



# Narellan Creek Catchment Flood Study Including Detailed Overland Flow

Flood Study (Draft)  
Volume 2 of 2: Figures



## ► FIGURES

- Figure 1: Narellan Creek Catchment
- Figure 2: Existing Datasets
- Figure 3: Location of Rainfall Gauges
- Figure 4: Digital Elevation Model
- Figure 5: Remote Sensing Land Use
- Figure 6: WBNM Model Layout
- Figure 7: TUFLOW Model Layout

### Calibration Maps

- Figure 8: Rainfall Isohyet Map for June 2016 Event
- Figure 9: Floodwater Depth Map for June 2016 Event
- Figure 10: Rainfall Isohyet Map for March 2022 Event
- Figure 11: Floodwater Depth Map for March 2022 Event
- Figure 12: Rainfall Isohyet Map for July 2022 Event
- Figure 13: Floodwater Depth Map for July 2022 Event

### Design Floodwater Depth Maps

- Figure 14: Peak Water Depths for the 50% AEP Flood
- Figure 15: Peak Water Depths for the 20% AEP Flood
- Figure 16: Peak Water Depths for the 10% AEP Flood
- Figure 17: Peak Water Depths for the 5% AEP Flood
- Figure 18: Peak Water Depths for the 2% AEP Flood
- Figure 19: Peak Water Depths for the 1% AEP Flood
- Figure 20: Peak Water Depths for the 0.5% AEP Flood

- Figure 21: Peak Water Depths for the 0.2% AEP Flood
- Figure 22: Peak Water Depths for the PMF

### Design Flood Level Maps

- Figure 23: Peak Water Levels for the 50% AEP Flood
- Figure 24: Peak Water Levels for the 20% AEP Flood
- Figure 25: Peak Water Levels for the 10% AEP Flood
- Figure 26: Peak Water Levels for the 5% AEP Flood
- Figure 27: Peak Water Levels for the 2% AEP Flood
- Figure 28: Peak Water Levels for the 1% AEP Flood
- Figure 29: Peak Water Levels for the 0.5% AEP Flood
- Figure 30: Peak Water Levels for the 0.2% AEP Flood
- Figure 31: Peak Water Levels for the PMF

### Design Flow Velocity Maps

- Figure 32: Peak Flow Velocities for the 50% AEP Flood
- Figure 33: Peak Flow Velocities for the 20% AEP Flood
- Figure 34: Peak Flow Velocities for the 10% AEP Flood
- Figure 35: Peak Flow Velocities for the 5% AEP Flood
- Figure 36: Peak Flow Velocities for the 2% AEP Flood
- Figure 37: Peak Flow Velocities for the 1% AEP Flood
- Figure 38: Peak Flow Velocities for the 0.5% AEP Flood
- Figure 39: Peak Flow Velocities for the 0.2% AEP Flood
- Figure 40: Peak Flow Velocities for the PMF

### Stormwater Capacity Map

- Figure 41: Stormwater Capacity



#### Flood Hazard Maps

- Figure 42: Flood Hazard for the 20% AEP Flood
- Figure 43: Flood Hazard for the 5% AEP Flood
- Figure 44: Flood Hazard for the 1% AEP Flood
- Figure 45: Flood Hazard for the 0.2% AEP Flood
- Figure 46: Flood Hazard for the PMF

#### Flood Emergency Response Classification Maps

- Figure 47: Flood Emergency Response Classifications for the 20% AEP Flood
- Figure 48: Flood Emergency Response Classifications for the 5% AEP Flood
- Figure 49: Flood Emergency Response Classifications for the 1% AEP Flood
- Figure 50: Flood Emergency Response Classifications for the 0.5% AEP Flood
- Figure 51: Flood Emergency Response Classifications for the 0.2% AEP Flood
- Figure 52: Flood Emergency Response Classifications for the PMF

#### Flood Function Maps

- Figure 53: Flood Function Categories for the 5% AEP Flood
- Figure 54: Flood Function Categories for the 1% AEP Flood
- Figure 55: Flood Function Categories for the 0.5% AEP Flood
- Figure 56: Flood Function Categories for the PMF

#### Flood Damage Maps

- Figure 57: Frequency of Above Floor Flooding
- Figure 58: Average Annual Damages

#### Flood Planning Maps

- Figure 59: Flood Planning Area

- Figure 60: Flood Planning Constraint Categories

- Figure 61: Floodplain Risk Precincts



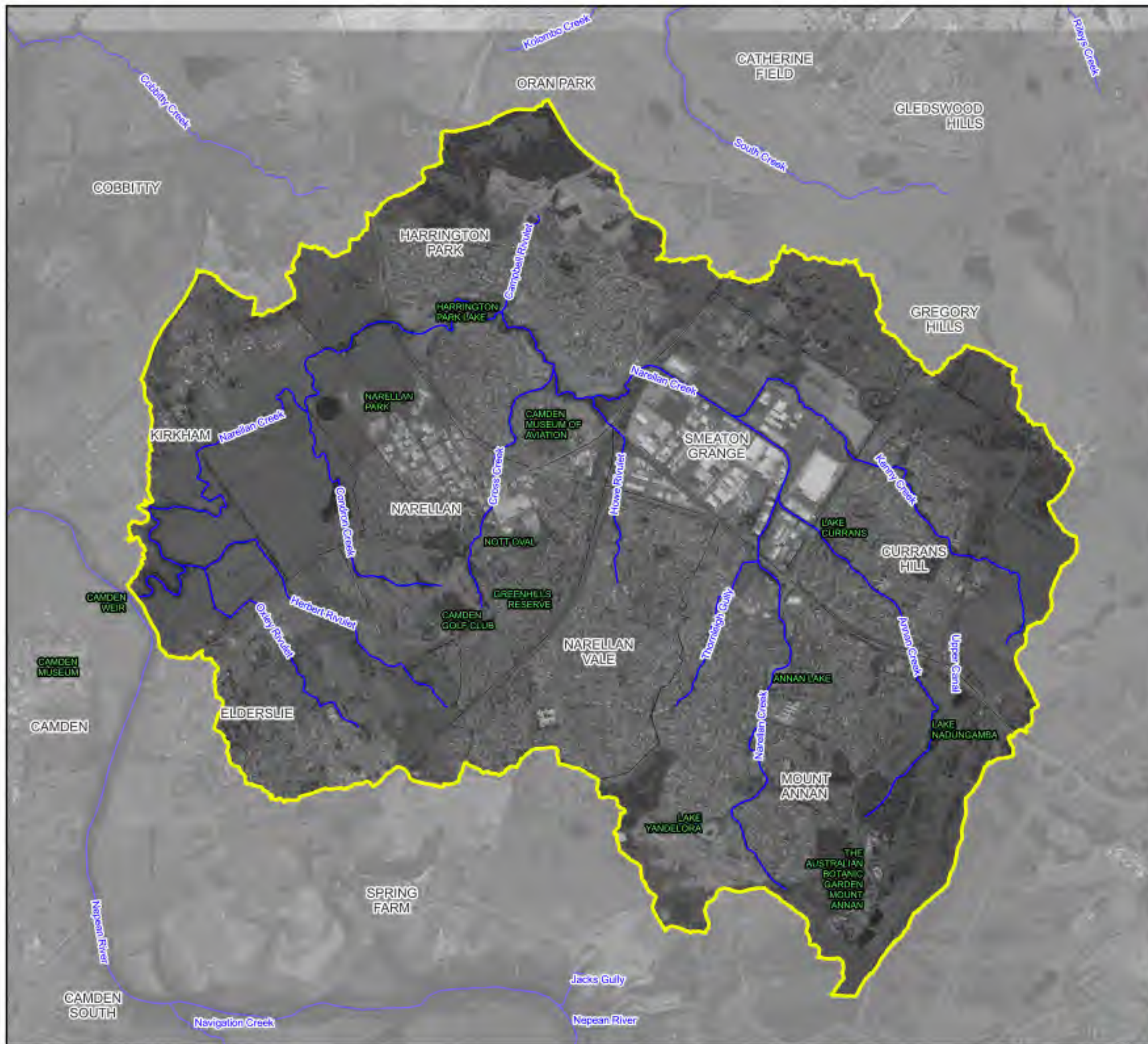

### LEGEND

- Catchment Boundary
- Creeks/ Rivulets

Notes:  
Aerial photograph: NSW Six Map

Scale: 1:30,000 (at A3)

0 600 1,200 m

**Figure 1 :  
Narellan Creek Catchment**

Prepared by:  
**Catchment Simulation Solutions**  
Suite 1, Level 10, 70 Phillip St  
Sydney, NSW, 2000





### Legend

Catchment Boundary

### Flood Mark

- ▲ February 2007
- ▲ June 2016
- ▲ March 2022

### Design Flood Extents (PWA, 2017)

- PMF
- 1% AEP

### Stormwater TUFLOW

- Pits
- Pipes

### Design Plans

- Pits
- Pipes

### Notes:

Aerial photograph: Camden Council 2023



Scale: 1:7,000 (at A3)

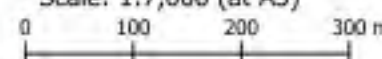

**Figure 2.1:  
Existing Dataset**

Prepared by:



**Catchment Simulation Solutions**

Suite 1, Level 10, 70 Phillip St  
Sydney, NSW, 2000



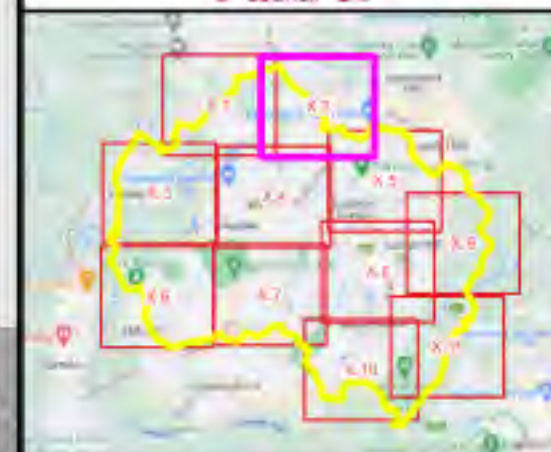

### Legend

Catchment Boundary

### Flood Mark

- February 2007
- June 2016
- March 2022

### Design Flood Extents (PWA, 2017)

- PMF
- 1% AEP

### Stormwater TUFLOW

- Pits
- Pipes

### Design Plans

- Pits
- Pipes

Notes:  
Aerial photograph: Camden Council 2023



Scale: 1:7,000 (at A3)  
0 100 200 300 m

**Figure 2.2:  
Existing Dataset**

Prepared by:  
**Catchment Simulation Solutions**  
Suite 1, Level 10, 70 Phillip St  
Sydney, NSW, 2000



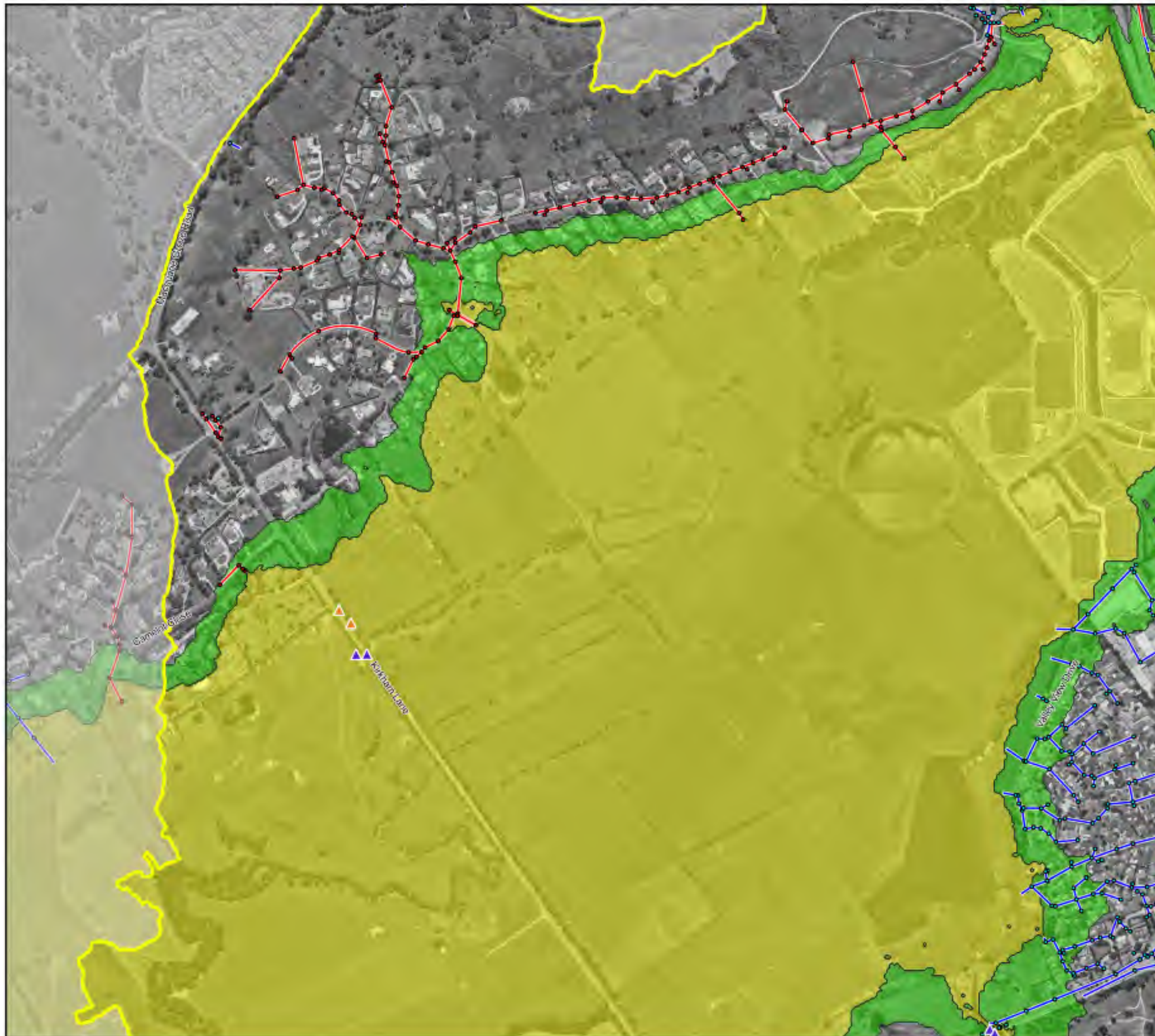

### Legend

Catchment Boundary

### Flood Mark

February 2020

March 2022

### Design Flood Extents (PWA, 2017)

PMF

1% AEP

### Stormwater TUFLOW

Pits

Pipes

### Design Plans

Pits

Pipes

### Notes:

Aerial photograph: Camden Council 2023



Scale: 1:7,000 (at A3)

0 100 200 300 m

**Figure 2.3:  
Existing Dataset**

Prepared by:



**Catchment Simulation Solutions**

Suite 1, Level 10, 70 Phillip St  
Sydney, NSW, 2000



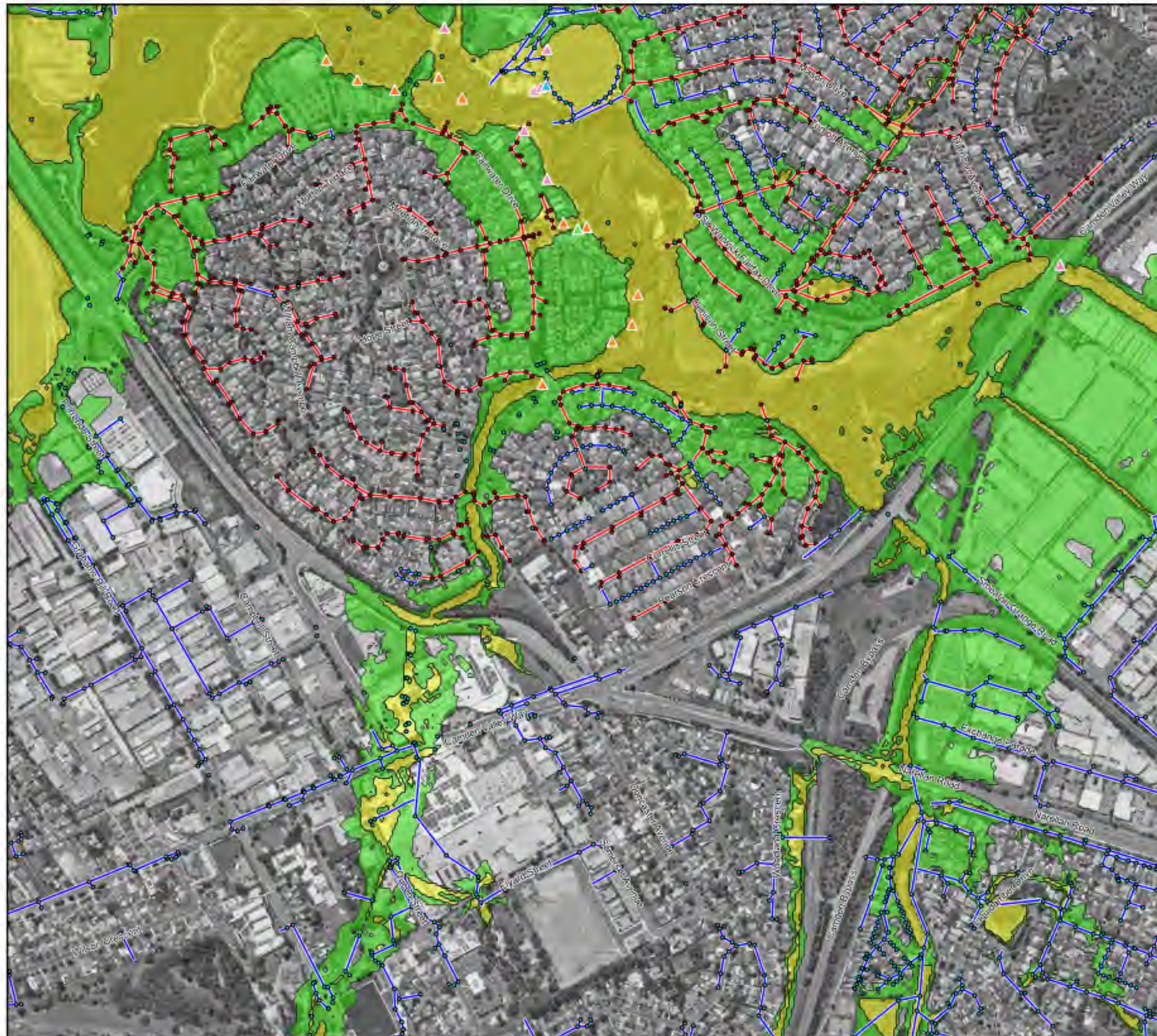

### Legend

Catchment Boundary

### Flood Mark

- February 2007
- June 2016
- March 2022
- July 2022

### Design Flood Extents (PWA, 2017)

- PMF
- 1% AEP

### Stormwater TUFLOW

- Pits
  - Pipes
- ### Design Plans
- Pits
  - Pipes

Notes:  
Aerial photograph: Camden Council 2023



Scale: 1:7,000 (at A3)  
0 100 200 300 m

**Figure 2.4:  
Existing Dataset**

Prepared by:  
**Catchment Simulation Solutions**  
Suite 1, Level 10, 70 Phillip St  
Sydney, NSW, 2000





### Legend

Catchment Boundary

### Flood Mark

June 2016

### Design Flood Extents (PWA, 2017)

PMF  
 1% AEP

### Stormwater TUFLOW

Pits  
 Pipes

### Design Plans

Pits  
 Pipes

### Notes:

Aerial photograph: Camden Council 2023



Scale: 1:7,000 (at A3)

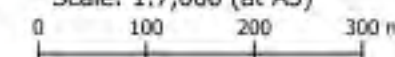

**Figure 2.5:  
Existing Dataset**

Prepared by:



**Catchment Simulation Solutions**

Suite 1, Level 10, 70 Phillip St  
Sydney, NSW, 2000



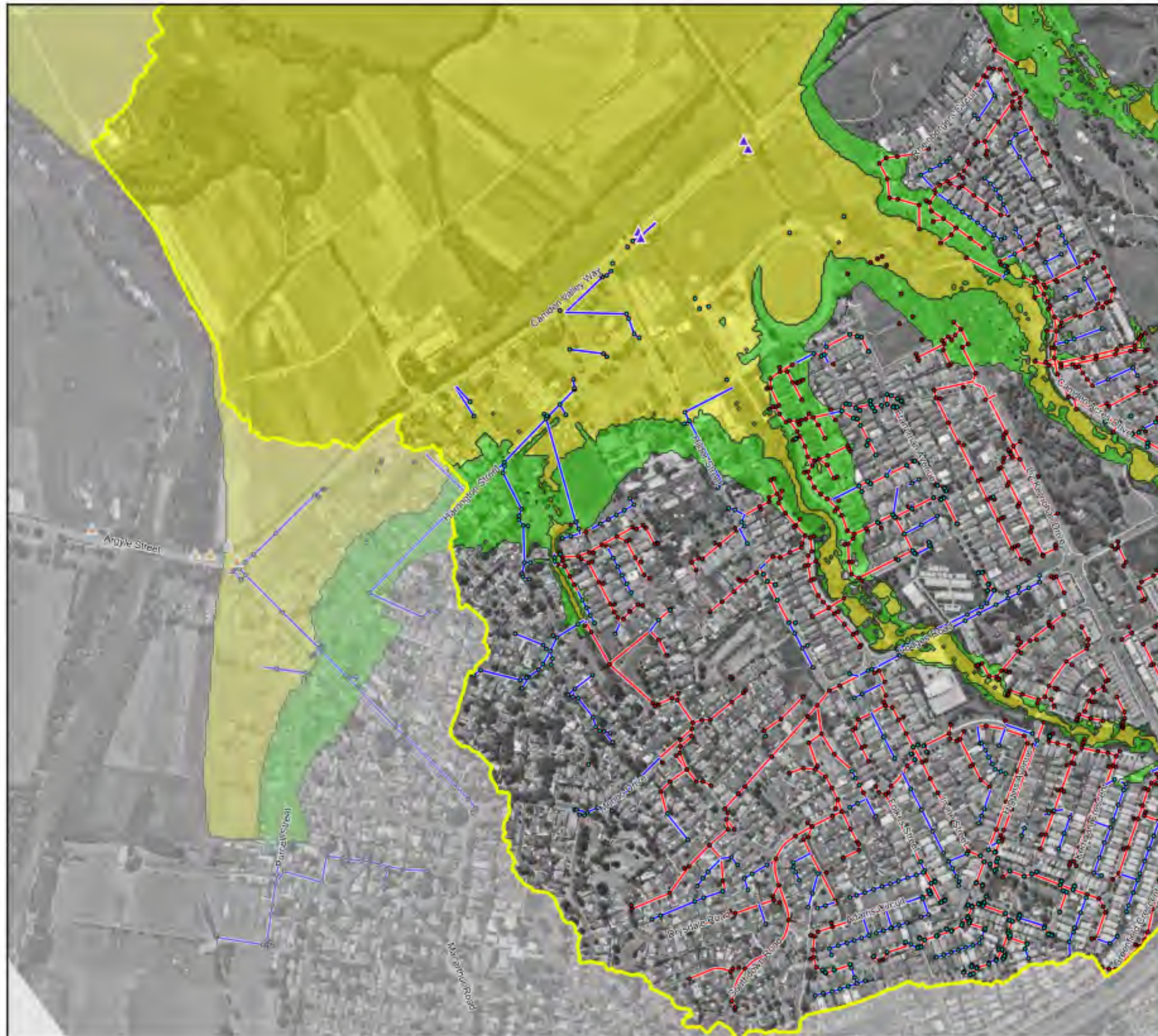

### Legend

Catchment Boundary

### Flood Mark

- June 2016
- February 2020
- March 2022
- July 2022

### Design Flood Extents (PWA, 2017)

- PMF
- 1% AEP

### Stormwater TUFLOW

- Pits
- Pipes

### Design Plans

- Pits
- Pipes

### Notes:

Aerial photograph: Camden Council 2023



Scale: 1:7,000 (at A3)

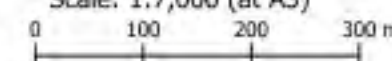

**Figure 2.6:  
Existing Dataset**

Prepared by:

**Catchment Simulation Solutions**  
Suite 1, Level 10, 70 Phillip St  
Sydney, NSW, 2000





### Legend

- Catchment Boundary
- Flood Mark**
  - ▲ June 2016
- Design Flood Extents (PWA, 2017)**
  - PMF
  - 1% AEP
- Stormwater TUFLOW**
  - Pits
  - Pipes
- Design Plans**
  - Pits
  - Pipes

Notes:  
Aerial photograph: Camden Council 2023



Scale: 1:7,000 (at A3)  
0 100 200 300 m

**Figure 2.7:  
Existing Dataset**

Prepared by:  
**Catchment Simulation Solutions**  
Suite 1, Level 10, 70 Phillip St  
Sydney, NSW, 2000





### Legend

Catchment Boundary

### Flood Mark

June 2016

### Design Flood Extents (PWA, 2017)

PMF  
 1% AEP

### Stormwater TUFLOW

Pits  
 Pipes

### Design Plans

Pits  
 Pipes

### Notes:

Aerial photograph: Camden Council 2023



Scale: 1:7,000 (at A3)

0 100 200 300 m

**Figure 2.8:  
Existing Dataset**

Prepared by:

**Catchment Simulation Solutions**  
 Suite 1, Level 10, 70 Phillip St  
 Sydney, NSW, 2000





### Legend

Catchment Boundary

### Flood Mark

June 2016

### Design Flood Extents (PWA, 2017)

PMF

1% AEP

### Stormwater TUFLOW

Pits

Pipes

### Design Plans

Pits

Pipes

### Notes:

Aerial photograph: Camden Council 2023



Scale: 1:7,000 (at A3)

0 100 200 300 m

**Figure 2.9:  
Existing Dataset**

Prepared by:



**Catchment Simulation Solutions**

Suite 1, Level 10, 70 Phillip St  
Sydney, NSW, 2000



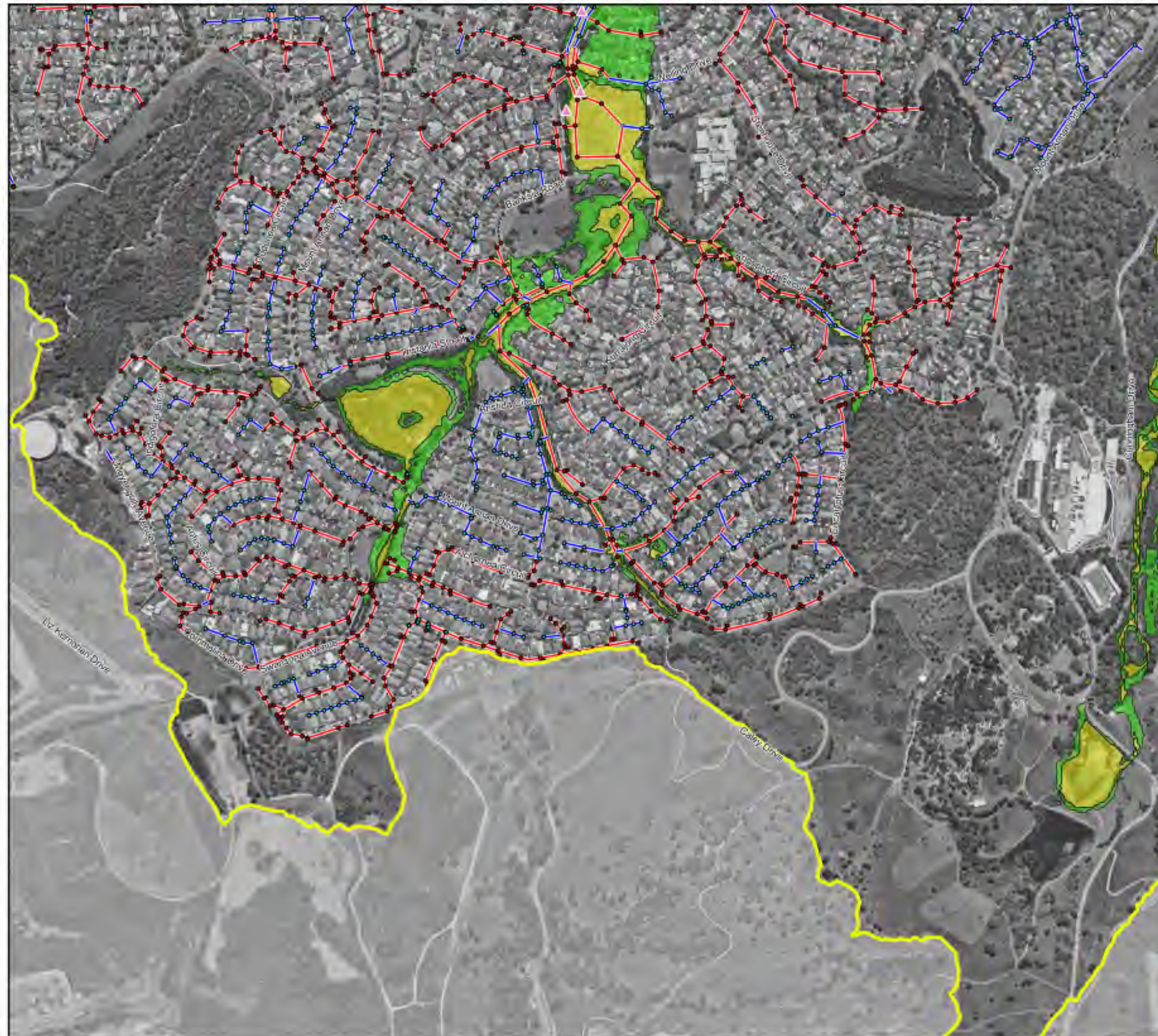

### Legend

-  Catchment Boundary
- Flood Mark**  
 June 2016
- Design Flood Extents (PWA, 2017)**  
 PMF  
 1% AEP
- Stormwater TUFLOW**  
 Pits  
 Pipes
- Design Plans**  
 Pits  
 Pipes

Notes:  
Aerial photograph: Camden Council 2023



Scale: 1:7,000 (at A3)



A horizontal scale bar with vertical tick marks at 0, 100, 200, and 300 meters. The text '0', '100', '200', and '300 m' is placed above the corresponding tick marks.

**Figure 2.10:**  
**Existing Dataset**

Prepared by:  **Catchment Simulation Solutions**  
Suite 1, Level 10, 70 Phillip St  
Sydney, NSW, 2000



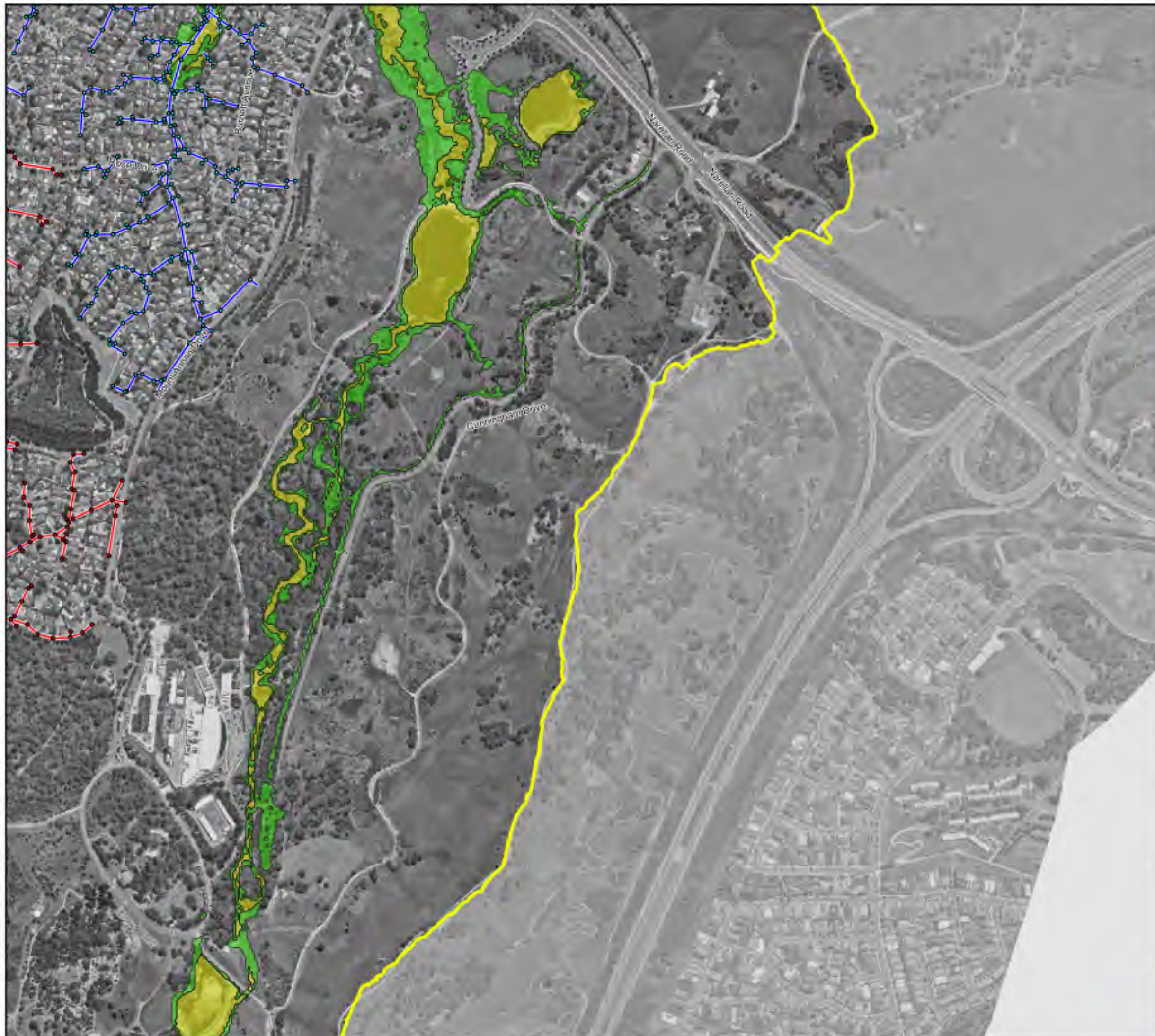

### Legend

- Catchment Boundary
- Design Flood Extents (PWA, 2017)**
  - PMF
  - 1% AEP
- Stormwater TUFLOW**
  - Pits
  - Pipes
- Design Plans**
  - Pits
  - Pipes

Notes:  
Aerial photograph: Camden Council 2023



Scale: 1:7,000 (at A3)  
0 100 200 300 m

**Figure 2.11:  
Existing Dataset**

Prepared by:  
**Catchment Simulation Solutions**  
Suite 1, Level 10, 70 Phillip St  
Sydney, NSW, 2000





### LEGEND

Catchment Boundary

### Rainfall Gauge

- Daily
- Sub-daily

Notes:  
Aerial photograph: NSW Six Map



Scale: 1:60,000 (at A3)

0 1,000 2,000 m

**Figure 3 :  
Location of Rainfall Gauges**

Prepared by:  
 **Catchment Simulation Solutions**  
Suite 1, Level 10, 70 Phillip St  
Sydney, NSW, 2000



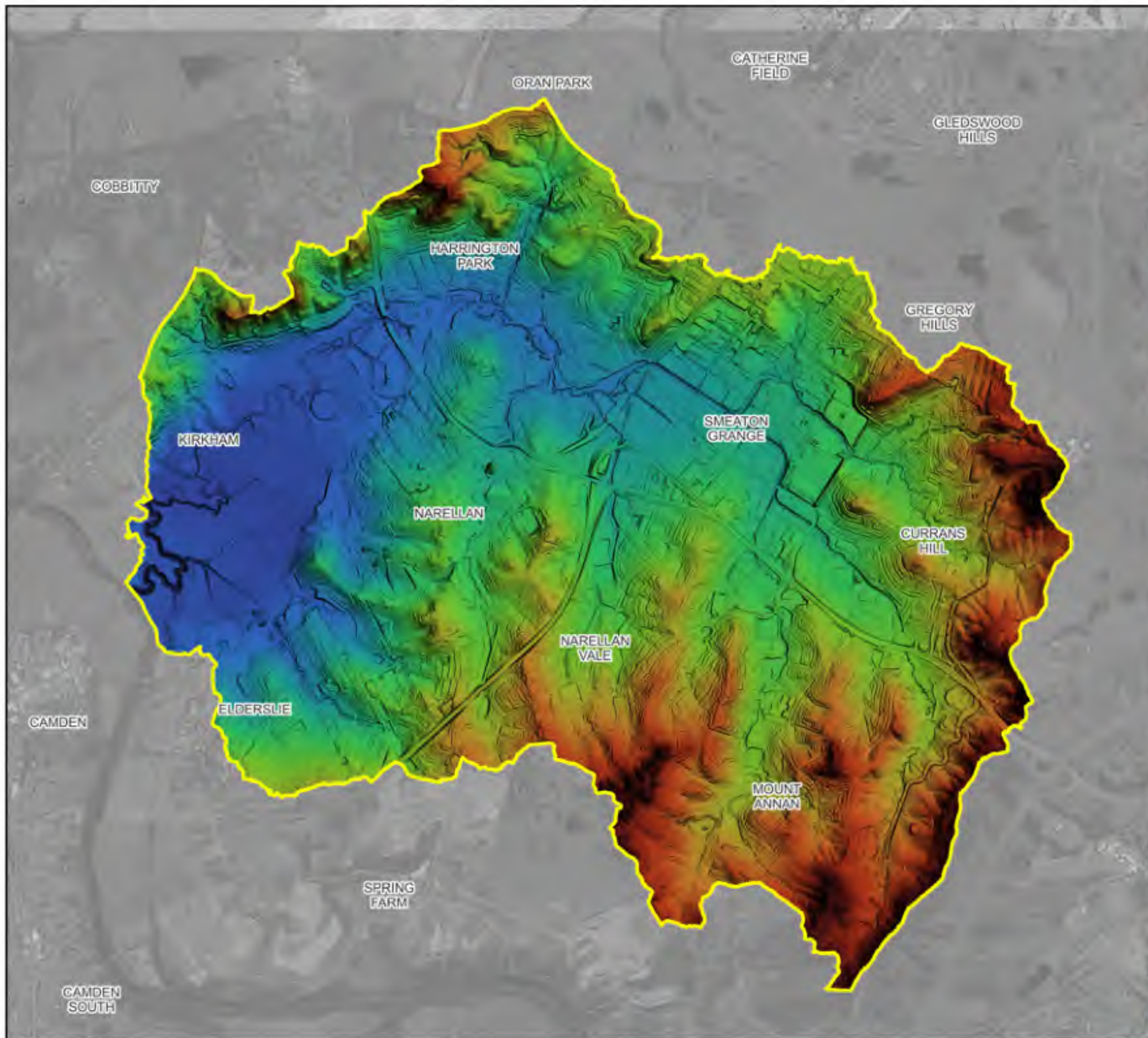

#### LEGEND

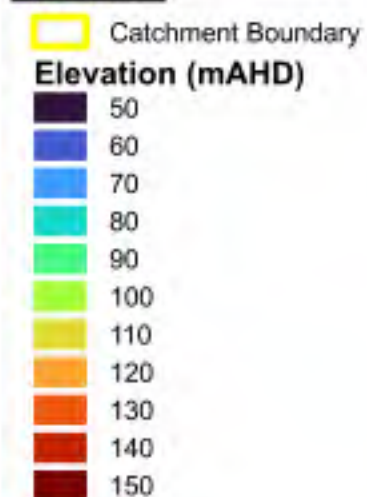

Notes:  
Aerial photograph: NSW Six Map

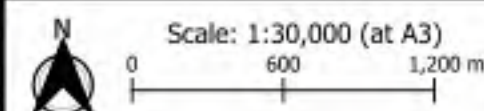

**Figure 4 :  
Digital Elevation Model**

Prepared by:  
**Catchment Simulation Solutions**  
 Suite 1, Level 10, 70 Phillip St  
 Sydney, NSW, 2000





### Legend

Catchment Boundary

### Land Use

- Roads
- Buildings
- Waterways
- Shrubs/ Grass
- Trees
- Concrete

### Harrington Park Existing Vegetations

- River-Flat Eucalyptus Forest
- Revegetated Riverflat Eucalyptus Forest
- Swamp Oak Floodplain Forest
- Sedgeland
- Revegetated Reedland
- Slashed Grassland
- Parklands with trees

### Notes:

Aerial photograph: Camden Council 2023



Scale: 1:7,000 (at A3)

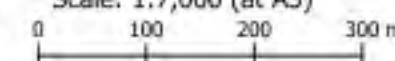

**Figure 5.1 :**  
**Remote Sensing Land Use**

Prepared by:

**Catchment Simulation Solutions**  
Suite 1, Level 10, 70 Phillip St  
Sydney, NSW, 2000





### Legend

Catchment Boundary

### Land Use

- Roads
- Buildings
- Waterways
- Shrubs/ Grass
- Trees
- Concrete

### Harrington Park Existing Vegetations

- River-Flat Eucalyptus Forest
- Revegetated Riverflat Eucalyptus Forest
- Parklands with trees

### Notes:

Aerial photograph: Camden Council 2023



Scale: 1:7,000 (at A3)

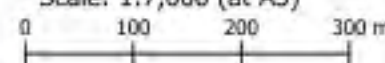

**Figure 5.2 :**  
**Remote Sensing Land Use**

Prepared by:



**Catchment Simulation Solutions**

Suite 1, Level 10, 70 Phillip St  
Sydney, NSW, 2000





#### Legend

Catchment Boundary

#### Land Use

- Roads
- Buildings
- Waterways
- Shrubs/ Grass
- Trees
- Concrete

Notes:  
Aerial photograph: Camden Council 2023



Scale: 1:7,000 (at A3)  
0 100 200 300 m

**Figure 5.3 :  
Remote Sensing Land Use**

Prepared by:  
 **Catchment Simulation Solutions**  
Suite 1, Level 10, 70 Phillip St  
Sydney, NSW, 2000





### Legend

Catchment Boundary

### Land Use

Roads

Buildings

Waterways

Shrubs/ Grass

Trees

Concrete

### Harrington Park Existing Vegetations

Cumberland Plain Woodland

River-Flat Eucalyptus Forest

Revegetated Riverflat Eucalyptus Forest

Swamp Oak Floodplain Forest

Revegetated Swamp Oak Floodplain Forest

Sedgeland

Revegetated Reedland

Revegetated Mix Native

Slashed Grassland

Parklands with trees

### Notes:

Aerial photograph: Camden Council 2023



Scale: 1:7,000 (at A3)

0 100 200 300 m

**Figure 5.4 :**  
**Remote Sensing Land Use**

Prepared by:

**Catchment Simulation Solutions**  
Suite 1, Level 10, 70 Phillip St  
Sydney, NSW, 2000





### Legend

Catchment Boundary

### Land Use

- Roads
- Buildings
- Waterways
- Shrubs/ Grass
- Trees
- Concrete

Notes:  
Aerial photograph: Camden Council 2023



Scale: 1:7,000 (at A3)  
0 100 200 300 m

**Figure 5.5 :  
Remote Sensing Land Use**

Prepared by:  
**Catchment Simulation Solutions**  
Suite 1, Level 10, 70 Phillip St  
Sydney, NSW, 2000





### Legend

Catchment Boundary

### Land Use

- Roads
- Buildings
- Waterways
- Shrubs/ Grass
- Trees
- Concrete

Notes:  
Aerial photograph: Camden Council 2023



Scale: 1:7,000 (at A3)  
0 100 200 300 m

**Figure 5.6 :**  
**Remote Sensing Land Use**

Prepared by:  
**Catchment Simulation Solutions**  
Suite 1, Level 10, 70 Phillip St  
Sydney, NSW, 2000





### Legend

Catchment Boundary

### Land Use

- Roads
- Buildings
- Waterways
- Shrubs/ Grass
- Trees
- Concrete

Notes:  
Aerial photograph: Camden Council 2023



Scale: 1:7,000 (at A3)  
0 100 200 300 m

**Figure 5.7 :**  
**Remote Sensing Land Use**

Prepared by:  
**Catchment Simulation Solutions**  
Suite 1, Level 10, 70 Phillip St  
Sydney, NSW, 2000





### Legend

Catchment Boundary

### Land Use

- Roads
- Buildings
- Waterways
- Shrubs/ Grass
- Trees
- Concrete

Notes:  
Aerial photograph: Camden Council 2023



Scale: 1:7,000 (at A3)  
0 100 200 300 m

**Figure 5.8 :**  
**Remote Sensing Land Use**

Prepared by:  
**Catchment Simulation Solutions**  
Suite 1, Level 10, 70 Phillip St  
Sydney, NSW, 2000





### Legend

Catchment Boundary

### Land Use

- Roads
- Buildings
- Waterways
- Shrubs/ Grass
- Trees
- Concrete

Notes:  
Aerial photograph: Camden Council 2023



Scale: 1:7,000 (at A3)  
0 100 200 300 m

**Figure 5.9 :**  
**Remote Sensing Land Use**

Prepared by:  
**Catchment Simulation Solutions**  
Suite 1, Level 10, 70 Phillip St  
Sydney, NSW, 2000





### Legend

Catchment Boundary

### Land Use

- Roads
- Buildings
- Waterways
- Shrubs/ Grass
- Trees
- Concrete

### Notes:

Aerial photograph: Camden Council 2023



Scale: 1:7,000 (at A3)

0 100 200 300 m

**Figure 5.10 :  
Remote Sensing Land Use**

Prepared by:



**Catchment Simulation Solutions**

Suite 1, Level 10, 70 Phillip St  
Sydney, NSW, 2000





### Legend

Catchment Boundary

### Land Use

- Roads
- Buildings
- Waterways
- Shrubs/ Grass
- Trees
- Concrete

Notes:  
Aerial photograph: Camden Council 2023



Scale: 1:7,000 (at A3)  
0 100 200 300 m

**Figure 5.11 :  
Remote Sensing Land Use**

Prepared by:  
**Catchment Simulation Solutions**  
Suite 1, Level 10, 70 Phillip St  
Sydney, NSW, 2000





#### Legend

- ▲ Detention Basin Node
- Subcatchment Node
- Link
- Subcatchment Boundary / ID

Notes:  
All subcatchment identifiers use an "NC\_" prefix  
Aerial photograph: Camden Council 2023



Scale: 1:7,000 (at A3)  
0 100 200 300 m

**Figure 6.1 :**  
**WBNM Model Layout**

Prepared by:  
**Catchment Simulation Solutions**  
Suite 1, Level 10, 70 Phillip St  
Sydney, NSW, 2000





#### Legend

- ▲ Detention Basin Node
- Subcatchment Node
- Link
- Subcatchment Boundary / ID

Notes:  
All subcatchment identifiers use an "NC\_" prefix  
Aerial photograph: Camden Council 2023



Scale: 1:7,000 (at A3)  
0 100 200 300 m



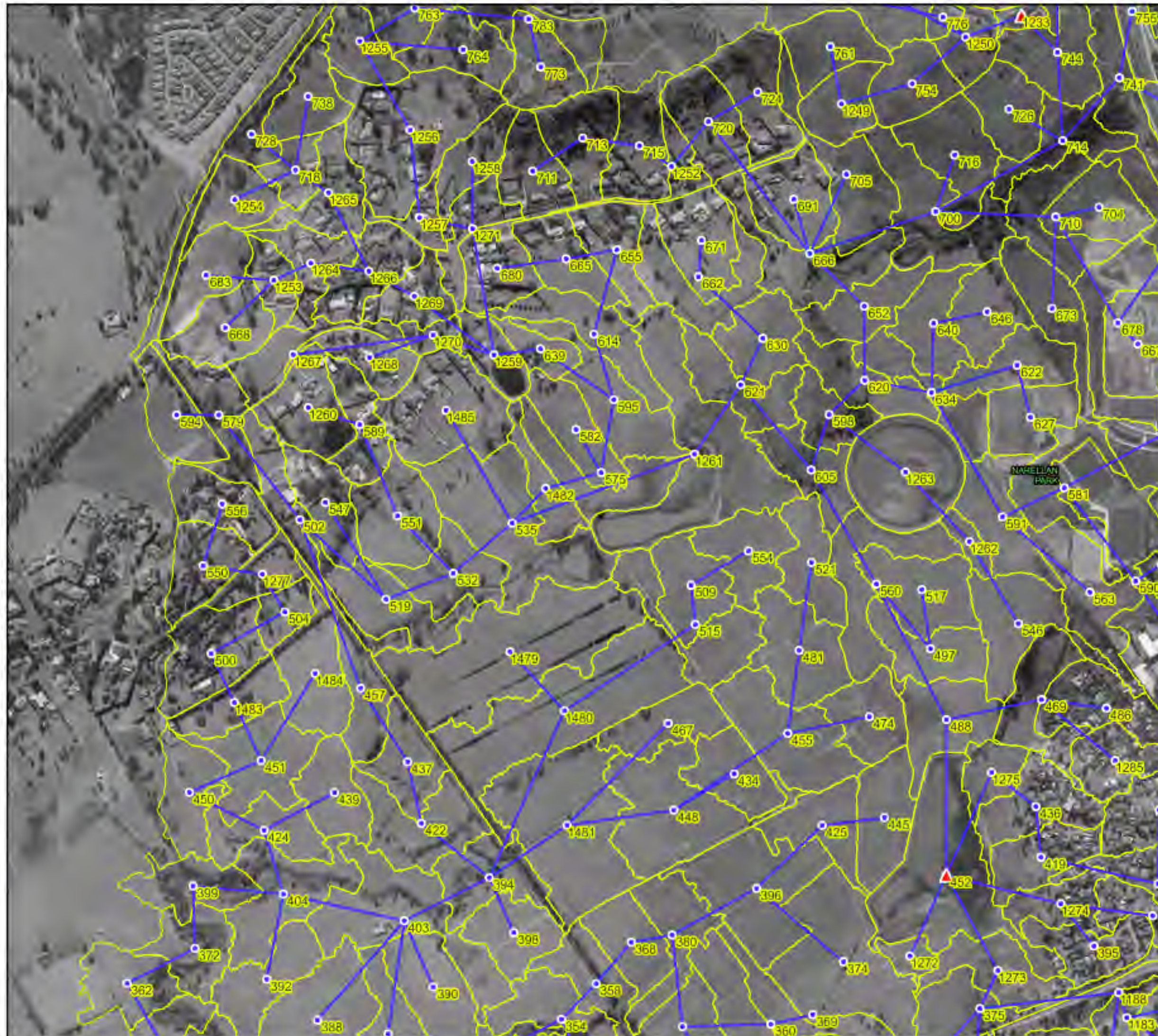

**Figure 6.2 :  
WBNM Model Layout**

Prepared by:  
**Catchment Simulation Solutions**  
Suite 1, Level 10, 70 Phillip St  
Sydney, NSW, 2000





### Legend

-  Detention Basin Node
-  Subcatchment Node
-  Link
-  Subcatchment Boundary / ID

Notes:  
All subcatchment identifiers use an "NC\_" prefix  
Aerial photograph: Camden Council 2023



Scale: 1:7,000 (at A3)

**Figure 6.3 :**  
**WBNM Model Layout**

Prepared by:  
**Catchment Simulation Solutions**  
Suite 1, Level 10, 70 Phillip St  
Sydney, NSW, 2000



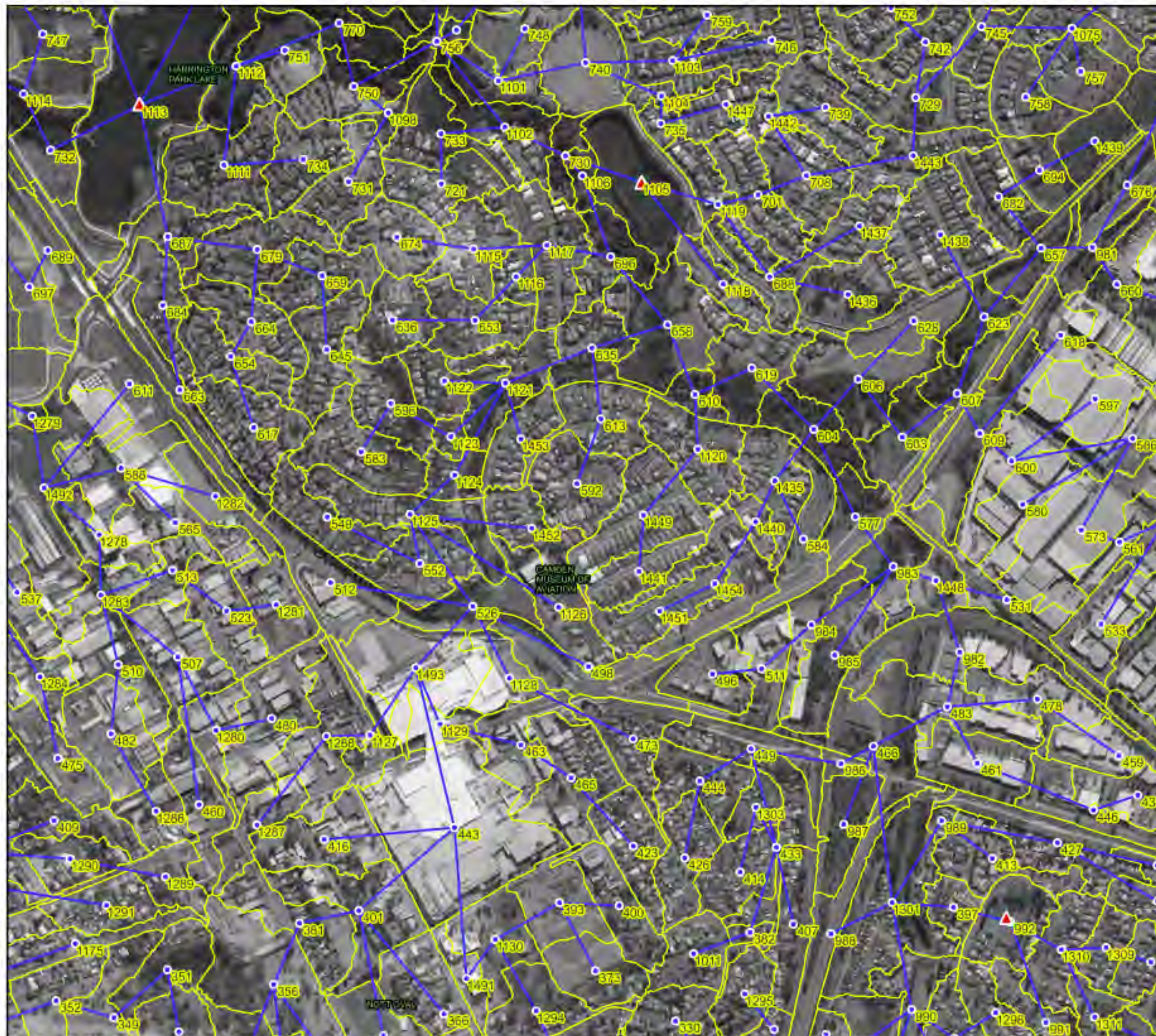

### Legend

- ▲ Detention Basin Node
- Subcatchment Node
- Link
- Subcatchment Boundary / ID

Notes:  
All subcatchment identifiers use an "NC\_" prefix  
Aerial photograph: Camden Council 2023



Scale: 1:7,000 (at A3)

0 100 200 300 m

**Figure 6.4 :**  
**WBNM Model Layout**

Prepared by:







Catchment Simulation Solutions

Suite 1, Level 10, 70 Phillip St  
Sydney, NSW, 2000





### Legend

-  Detention Basin Node
-  Subcatchment Node
-  Link
-  Subcatchment Boundary / ID

Notes:  
All subcatchment identifiers use an "NC\_" prefix  
Aerial photograph: Camden Council 2023



Scale: 1:7,000 (at A3)



A horizontal scale bar with tick marks at 0, 100, 200, and 300 meters.

**Figure 6.5 :  
WBNM Model Layout**

Prepared by: **Catchment Simulation Solutions**  
Suite 1, Level 10, 70 Phillip St  
Sydney, NSW, 2000





#### Legend

- ▲ Detention Basin Node
- Subcatchment Node
- Link
- Subcatchment Boundary / ID

Notes:  
All subcatchment identifiers use an "NC\_" prefix  
Aerial photograph: Camden Council 2023



Scale: 1:7,000 (at A3)  
0 100 200 300 m

**Figure 6.6 :**  
**WBNM Model Layout**

Prepared by:  
**Catchment Simulation Solutions**  
Suite 1, Level 10, 70 Phillip St  
Sydney, NSW, 2000





**Legend**

- ▲ Detention Basin Node
- Subcatchment Node
- Link
- Subcatchment Boundary / ID

Notes:  
All subcatchment identifiers use an "NC\_" prefix  
Aerial photograph: Camden Council 2023



Scale: 1:7,000 (at A3)

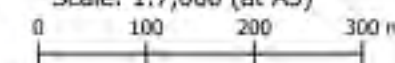

**Figure 6.7 :  
WBNM Model Layout**

Prepared by:



Catchment Simulation Solutions

Suite 1, Level 10, 70 Phillip St  
Sydney, NSW, 2000





#### Legend

- ▲ Detention Basin Node
- Subcatchment Node
- Link
- Subcatchment Boundary / ID

Notes:  
All subcatchment identifiers use an "NC\_" prefix  
Aerial photograph: Camden Council 2023



Scale: 1:7,000 (at A3)  
0 100 200 300 m



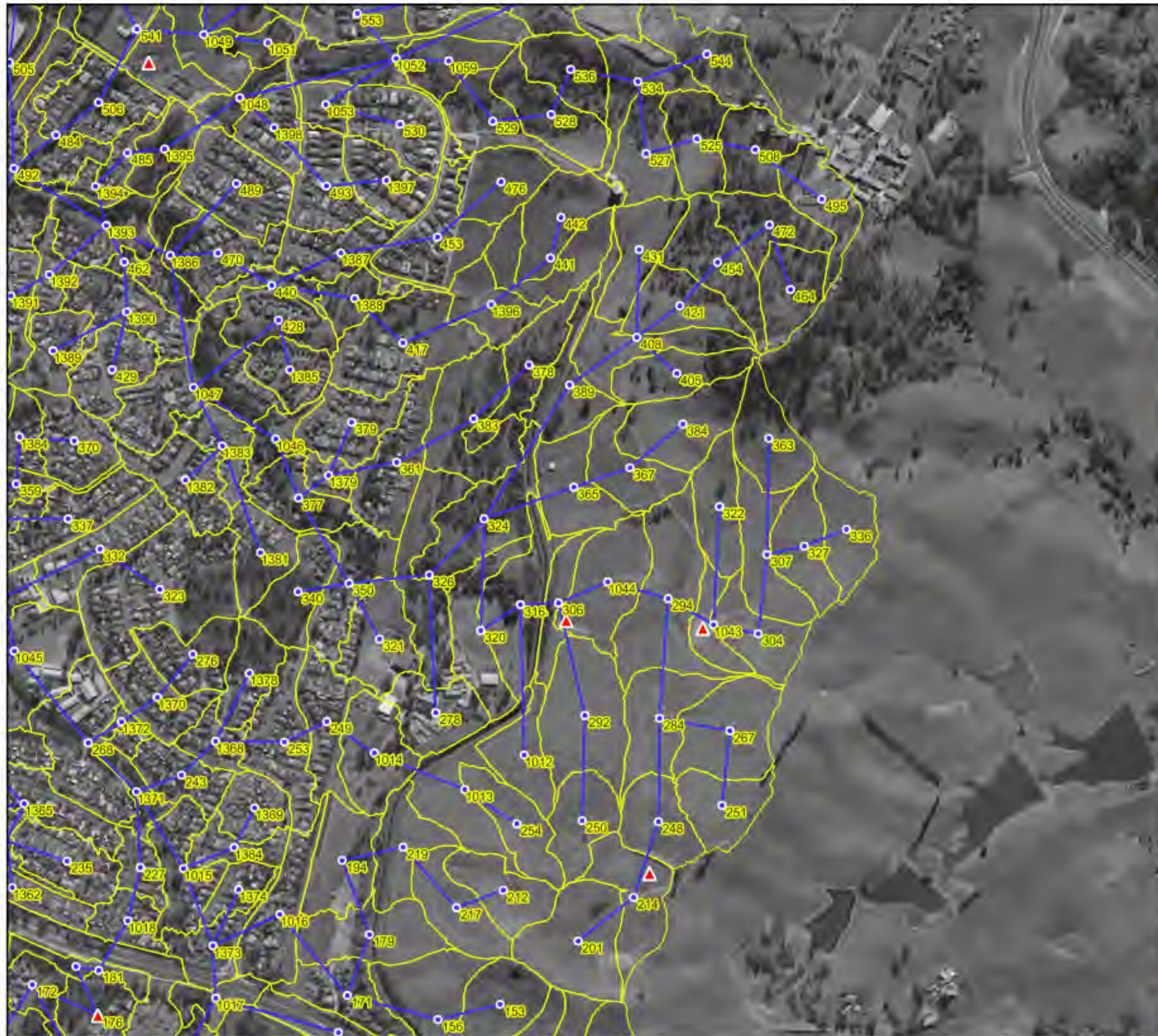

**Figure 6.8 :**  
**WBNM Model Layout**

Prepared by:  
**Catchment Simulation Solutions**  
Suite 1, Level 10, 70 Phillip St  
Sydney, NSW, 2000





### Legend

-  Detention Basin Node
-  Subcatchment Node
-  Link
-  Subcatchment Boundary / ID

Notes:  
All subcatchment identifiers use an "NC\_" prefix  
Aerial photograph: Camden Council 2023



Scale: 1:7,000 (at A3)

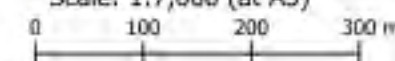

**Figure 6.9 :  
WBNM Model Layout**

Prepared by:



Catchment Simulation Solutions

Suite 1, Level 10, 70 Phillip St  
Sydney, NSW, 2000



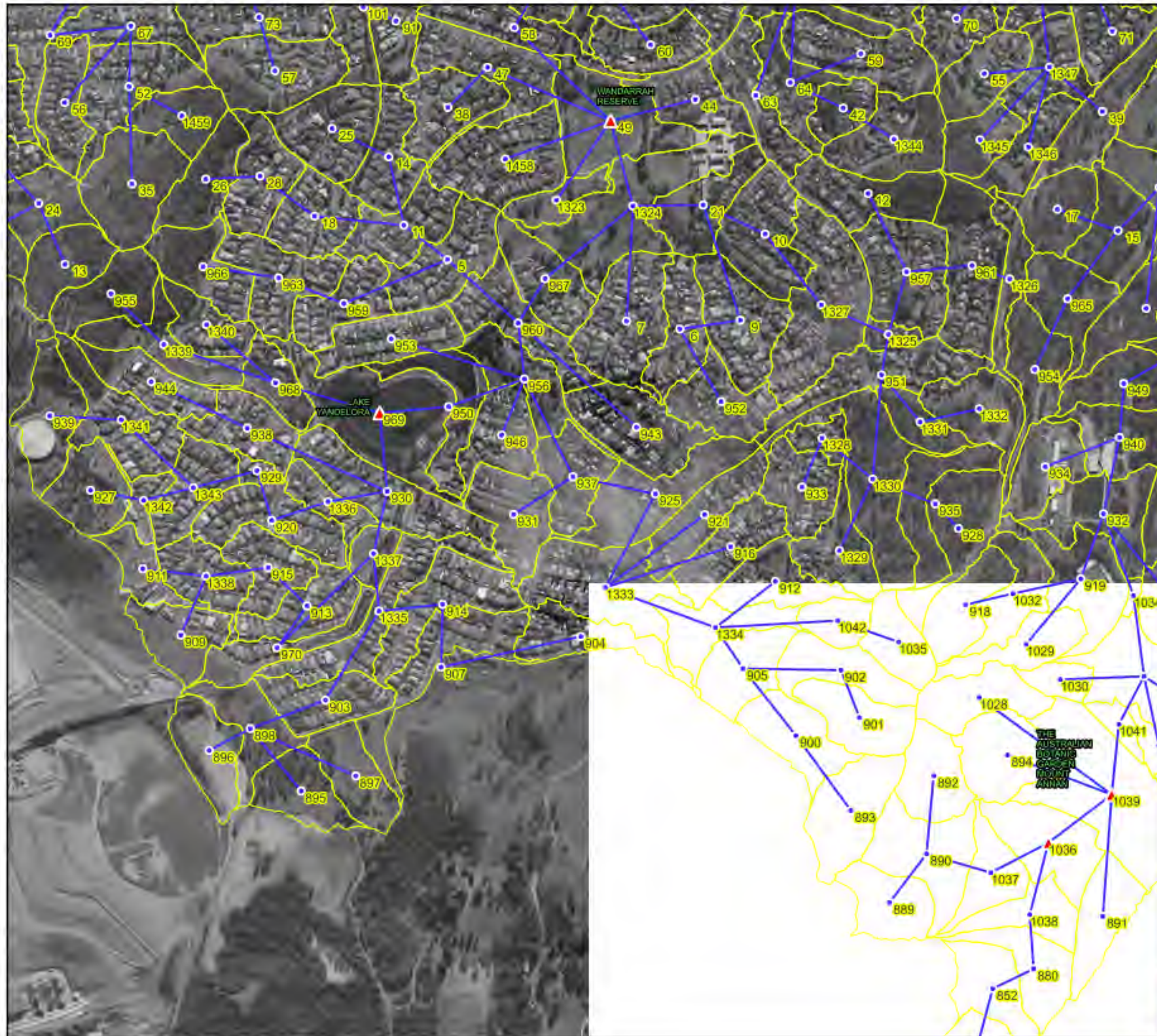

#### Legend

- ▲ Detention Basin Node
- Subcatchment Node
- Link
- Subcatchment Boundary / ID

Notes:  
All subcatchment identifiers use an "NC\_" prefix  
Aerial photograph: Camden Council 2023



Scale: 1:7,000 (at A3)  
0 100 200 300 m

**Figure 6.10 :  
WBNM Model Layout**

Prepared by:  
**Catchment Simulation Solutions**  
Suite 1, Level 10, 70 Phillip St  
Sydney, NSW, 2000





#### Legend

- ▲ Detention Basin Node
- Subcatchment Node
- Link
- Subcatchment Boundary / ID

Notes:  
All subcatchment identifiers use an "NC\_" prefix  
Aerial photograph: Camden Council 2023



Scale: 1:7,000 (at A3)  
0 100 200 300 m

**Figure 6.11 :  
WBNM Model Layout**

Prepared by:  
**Catchment Simulation Solutions**  
Suite 1, Level 10, 70 Phillip St  
Sydney, NSW, 2000



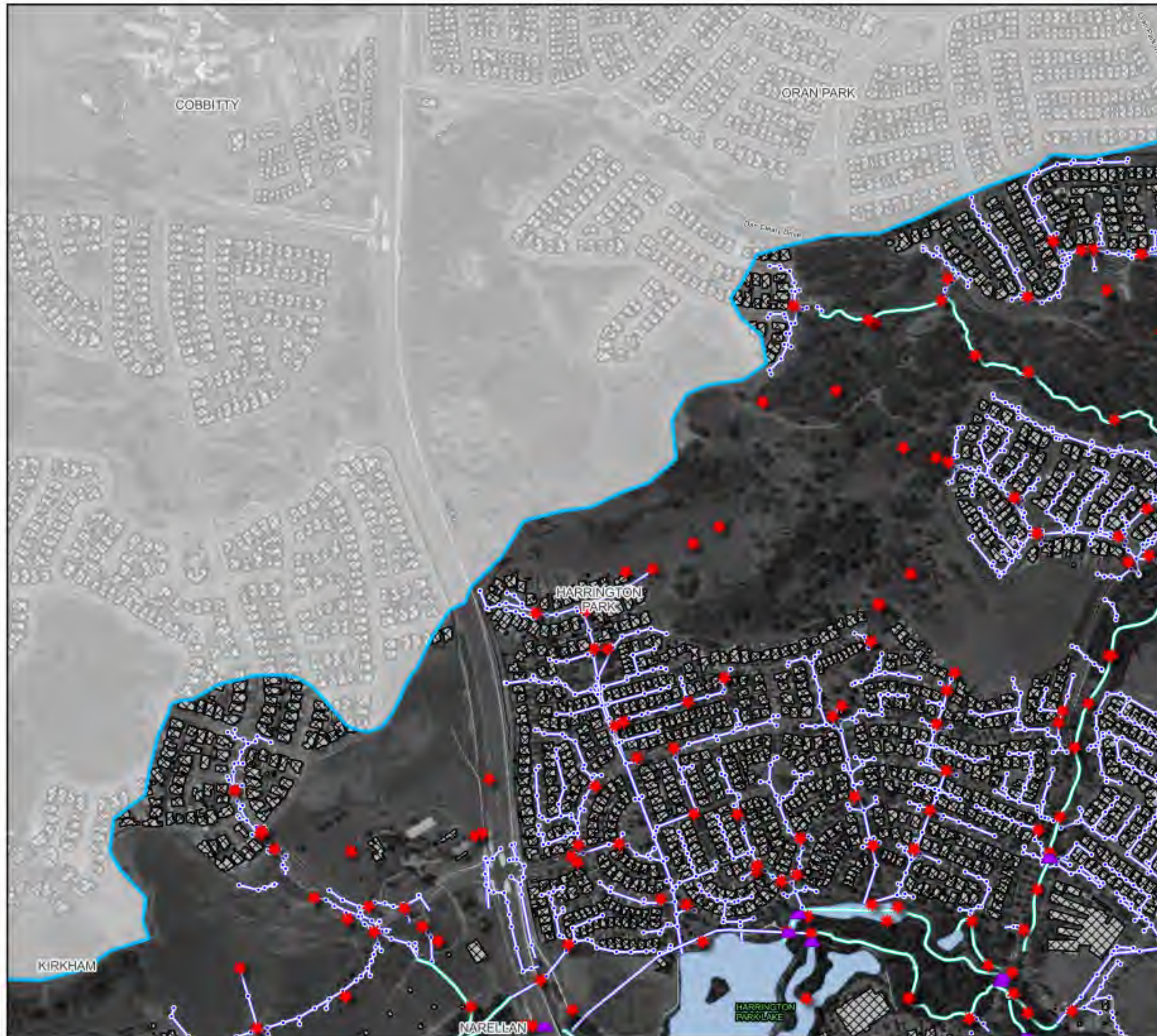

### Legend

#### TUFLOW

- TUFLOW Boundary
- Stage-time boundary
- ★ Flow-time Boundary
- Building
- Bridges
- Gully
- Water body (assumed full)

#### Drainage System

- Pipes / Culverts
- Pits

Notes:  
Aerial photograph: Camden Council 2023

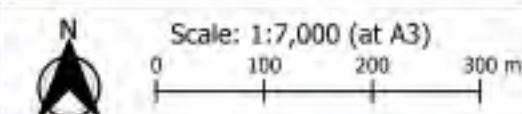

**Figure 7.1 :**  
**TUFLOW Model Layout**

Prepared by:  
**Catchment Simulation Solutions**  
Suite 1, Level 10, 70 Phillip St  
Sydney, NSW, 2000



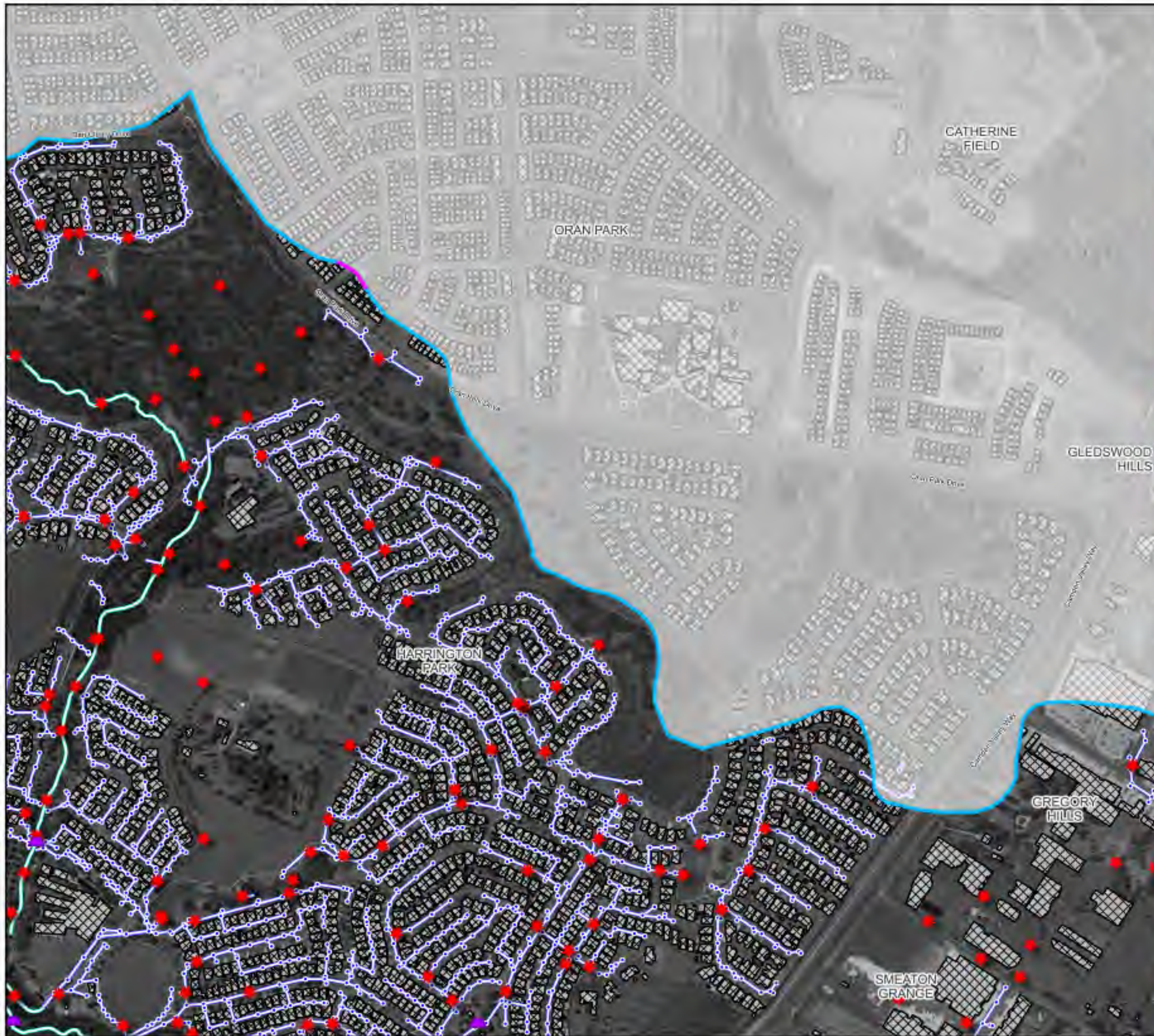

### Legend

#### TUFLOW

- TUFLOW Boundary
- Stage-time boundary
- Flow-time Boundary
- Building
- Bridges
- Gully

#### Drainage System

- Pipes / Culverts
- Pits

### Notes:

Aerial photograph: Camden Council 2023



Scale: 1:7,000 (at A3)

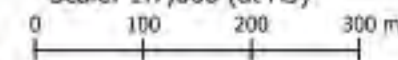

**Figure 7.2 :  
TUFLOW Model Layout**

Prepared by:



**Catchment Simulation Solutions**

Suite 1, Level 10, 70 Phillip St  
Sydney, NSW, 2000



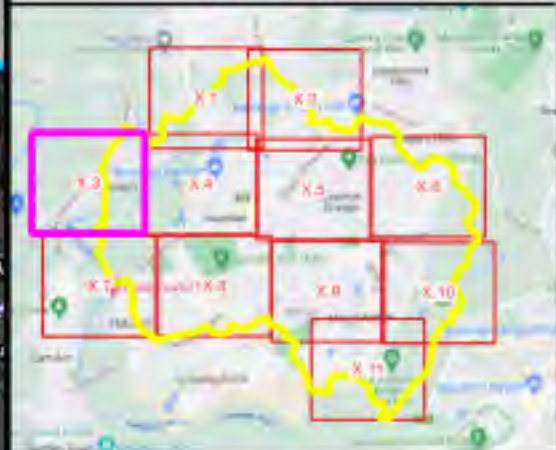
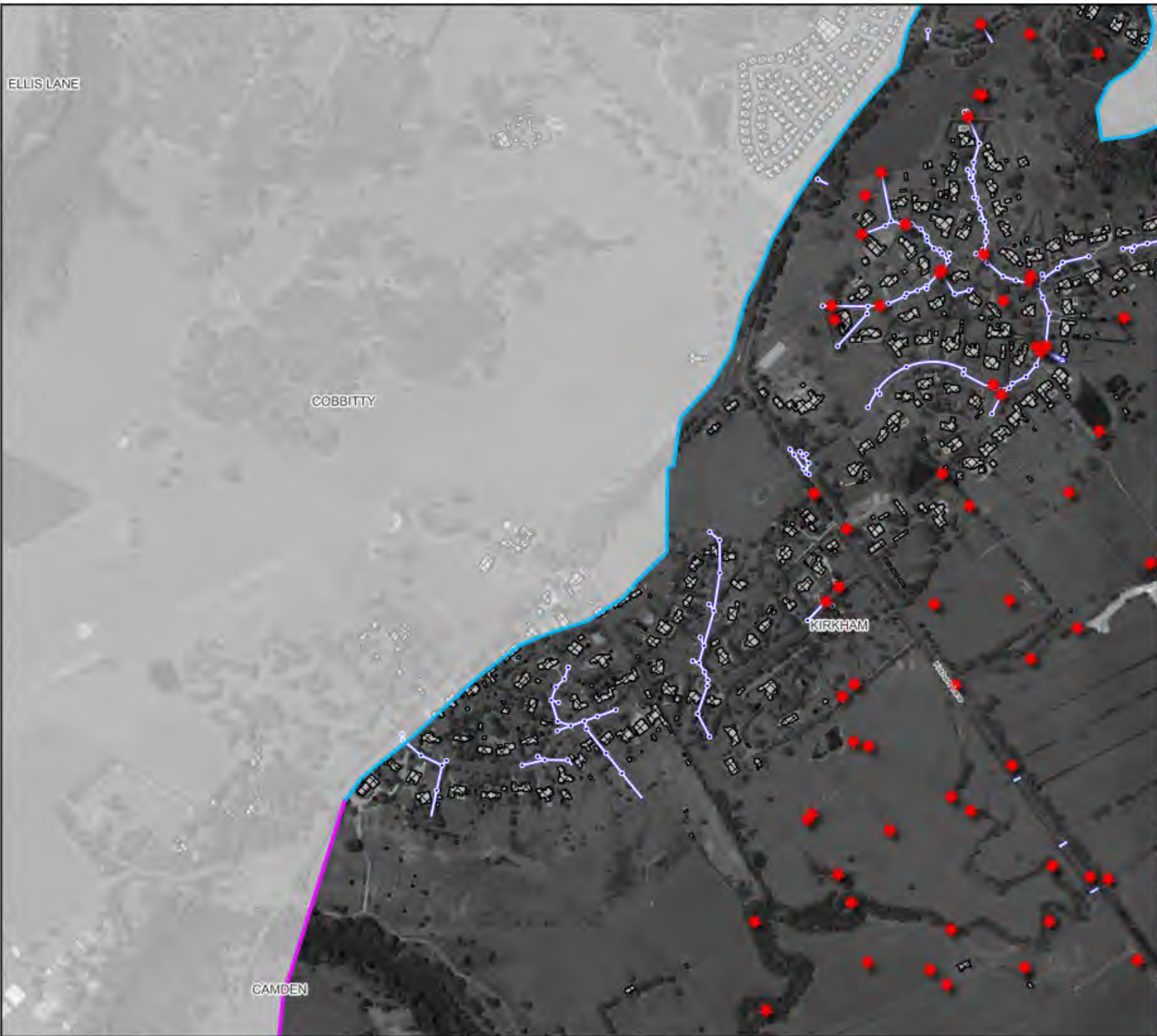

### Legend

- TUFLOW**
- TUFLOW Boundary
  - Stage-time boundary
  - Flow-time Boundary
- Drainage System**
- Pipes / Culverts
  - Pits

Notes:  
Aerial photograph: Camden Council 2023

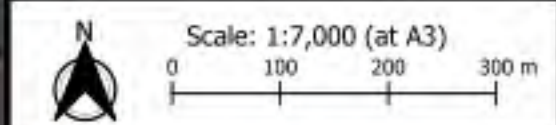

**Figure 7.3 :**  
**TUFLOW Model Layout**

Prepared by:  
**Catchment Simulation Solutions**  
Suite 1, Level 10, 70 Phillip St  
Sydney, NSW, 2000





### Legend

#### TUFLOW

- TUFLOW Boundary
- Stage-time boundary
- Flow-time Boundary
- Building
- Bridges
- Gully
- Water body (assumed full)

#### Drainage System

- Pipes / Culverts
- Pits

### Notes:

Aerial photograph: Camden Council 2023



Scale: 1:7,000 (at A3)

0 100 200 300 m

**Figure 7.4 :**  
**TUFLOW Model Layout**

Prepared by:

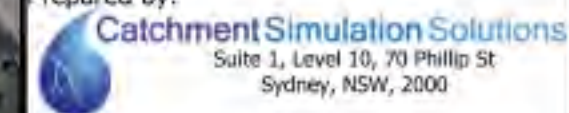





### Legend

#### TUFLOW

- TUFLOW Boundary
- Stage-time boundary
- Flow-time Boundary
- Building
- Bridges
- Gully

#### Drainage System

- Pipes / Culverts
- Pits

### Notes:

Aerial photograph: Camden Council 2023



Scale: 1:7,000 (at A3)

0 100 200 300 m

**Figure 7.5 :**  
**TUFLOW Model Layout**

Prepared by:



**Catchment Simulation Solutions**

Suite 1, Level 10, 70 Phillip St  
Sydney, NSW, 2000





### Legend

#### TUFLOW

- TUFLOW Boundary
- Stage-time boundary
- Flow-time Boundary
- Building
- Bridges
- Gully
- Water body (assumed full)

#### Drainage System

- Pipes / Culverts
- Pits

### Notes:

Aerial photograph: Camden Council 2023



Scale: 1:7,000 (at A3)

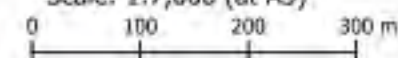

**Figure 7.6 :**  
**TUFLOW Model Layout**

Prepared by:



**Catchment Simulation Solutions**

Suite 1, Level 10, 70 Phillip St  
Sydney, NSW, 2000



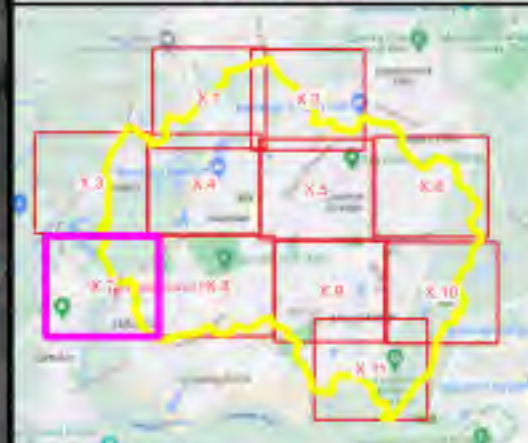

### Legend

#### TUFLOW

- TUFLOW Boundary
- Flow-time Boundary
- Building
- Bridges
- Gully

#### Drainage System

- Pipes / Culverts
- Pits

Notes:  
Aerial photograph: Camden Council 2023

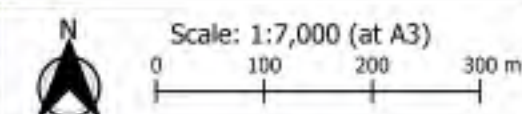

**Figure 7.7 :**  
**TUFLOW Model Layout**

Prepared by:  
**Catchment Simulation Solutions**  
Suite 1, Level 10, 70 Phillip St  
Sydney, NSW, 2000











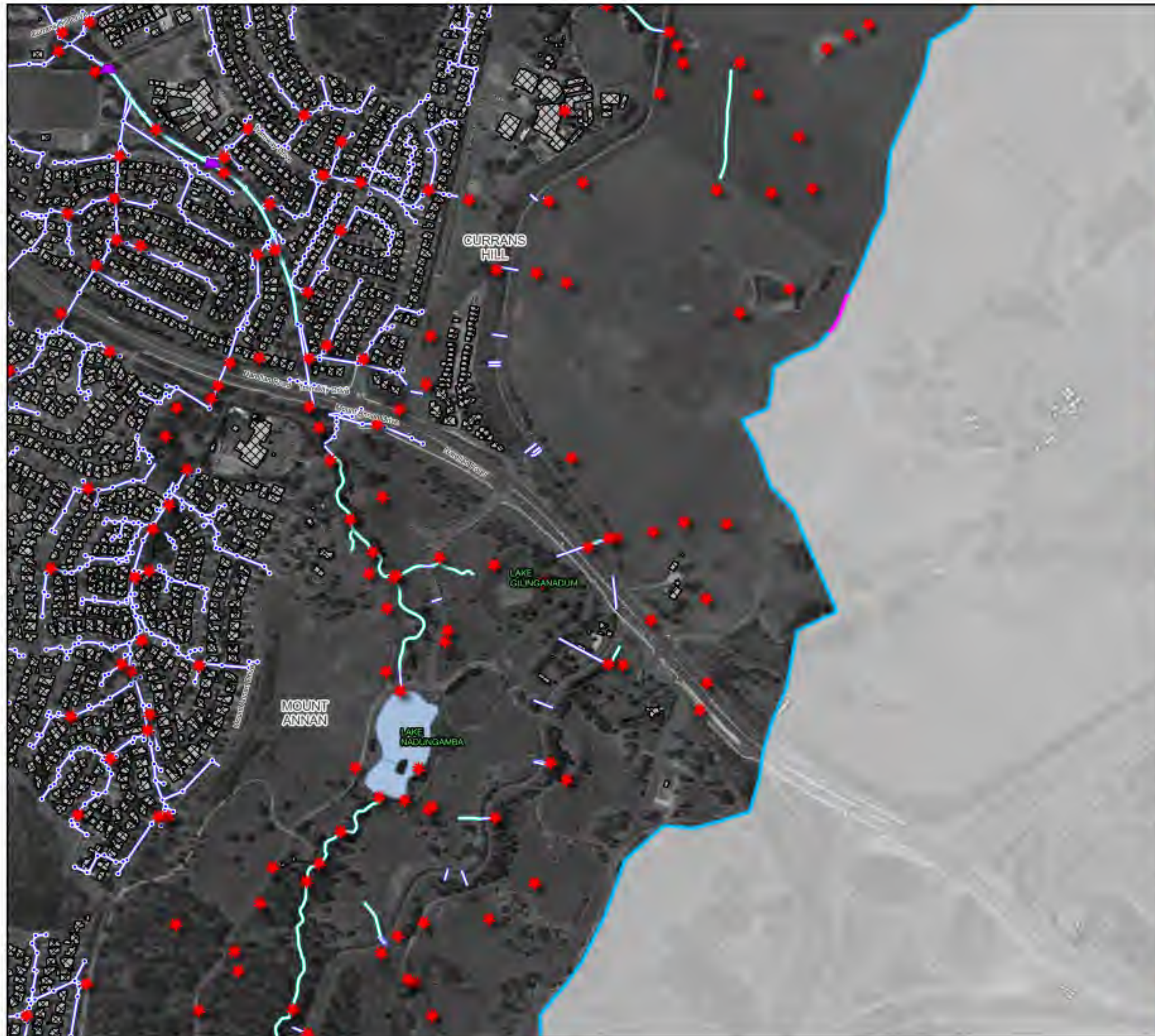

### Legend

#### TUFLOW

- TUFLOW Boundary
- Stage-time boundary
- Flow-time Boundary
- Building
- Bridges
- Gully
- Water body (assumed full)

#### Drainage System

- Pipes / Culverts
- Pits

#### Notes:

Aerial photograph: Camden Council 2023



Scale: 1:7,000 (at A3)



**Figure 7.10 :**  
**TUFLOW Model Layout**

Prepared by:



**Catchment Simulation Solutions**

Suite 1, Level 10, 70 Phillip St  
Sydney, NSW, 2000



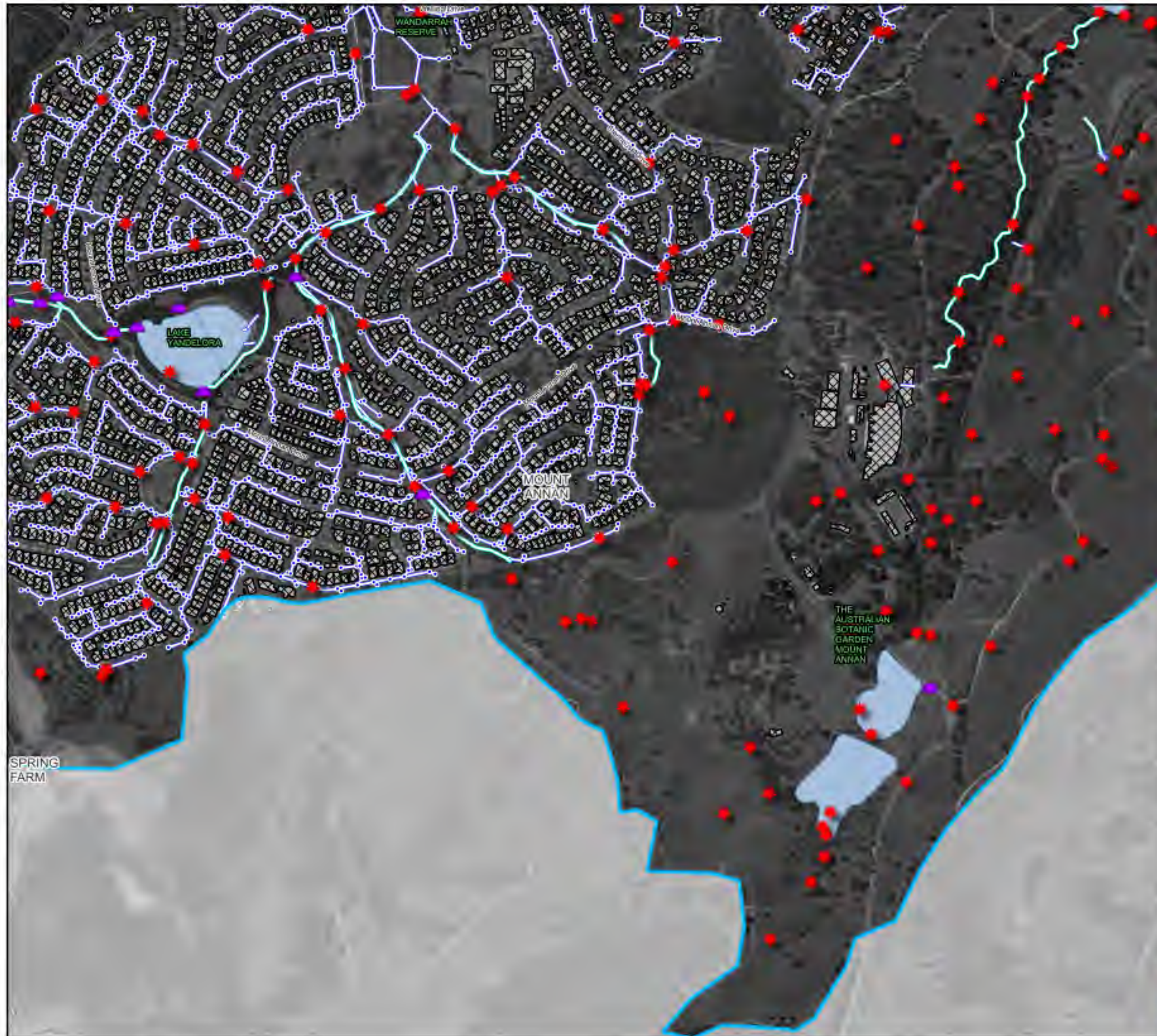

### Legend

#### TUFLOW

- TUFLOW Boundary
- Stage-time boundary
- Flow-time Boundary
- Building
- Bridges
- Gully
- Water body (assumed full)

#### Drainage System

- Pipes / Culverts
- Pits

### Notes:

Aerial photograph: Camden Council 2023



Scale: 1:7,000 (at A3)

0 100 200 300 m

**Figure 7.11 :  
TUFLOW Model Layout**

Prepared by:

**Catchment Simulation Solutions**  
Suite 1, Level 10, 70 Phillip St  
Sydney, NSW, 2000



---

## CALIBRATION MAPS

---





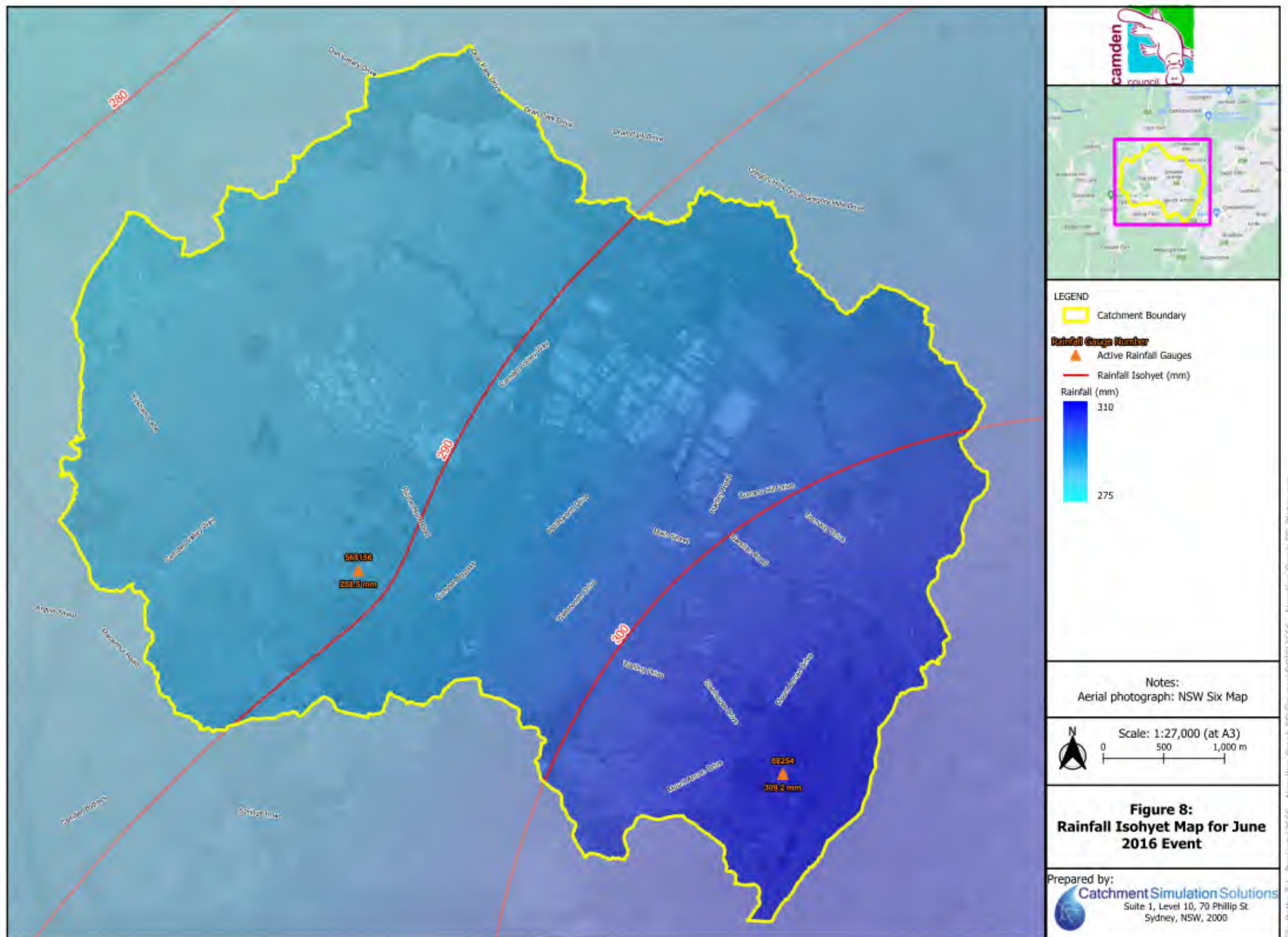





#### Legend

- Building Footprint
- Study Area
- Simulated flood level (mAHD)
- Surveyed flood level (mAHD)
- Anecdotal report of flooding (refer to Appendix G)
- Depth (m)**
  - <= 0.10
  - 0.10 - 0.20
  - 0.20 - 0.40
  - 0.40 - 0.60
  - 0.60 - 0.80
  - 0.80 - 1.00
  - 1.00 - 1.20
  - 1.20 - 1.40
  - 1.40 - 1.60
  - 1.60 - 1.80
  - 1.80 - 2.00
  - > 2.00

Notes:  
Aerial photograph: Camden Council 2023



Scale: 1:7,000 (at A3)  
0 100 200 300 m

**Figure 9.1 :**  
**Floodwater Depth Map for**  
**June 2016 Event**

Prepared by:  
**Catchment Simulation Solutions**  
Suite 1, Level 10, 70 Phillip St  
Sydney, NSW, 2000





#### Legend

- Building Footprint
- Study Area
- Simulated flood level (mAHd)
- Surveyed flood level (mAHd)
- Anecdotal report of flooding (refer to Appendix G)
- Depth (m)**
  - <= 0.10
  - 0.10 - 0.20
  - 0.20 - 0.40
  - 0.40 - 0.60
  - 0.60 - 0.80
  - 0.80 - 1.00
  - 1.00 - 1.20
  - 1.20 - 1.40
  - 1.40 - 1.60
  - 1.60 - 1.80
  - 1.80 - 2.00
  - > 2.00

Notes:  
Aerial photograph: Camden Council 2023



Scale: 1:7,000 (at A3)  
0 100 200 300 m

**Figure 9.2 :  
Floodwater Depth Map for  
June 2016 Event**

Prepared by:  
**Catchment Simulation Solutions**  
Suite 1, Level 10, 70 Phillip St  
Sydney, NSW, 2000



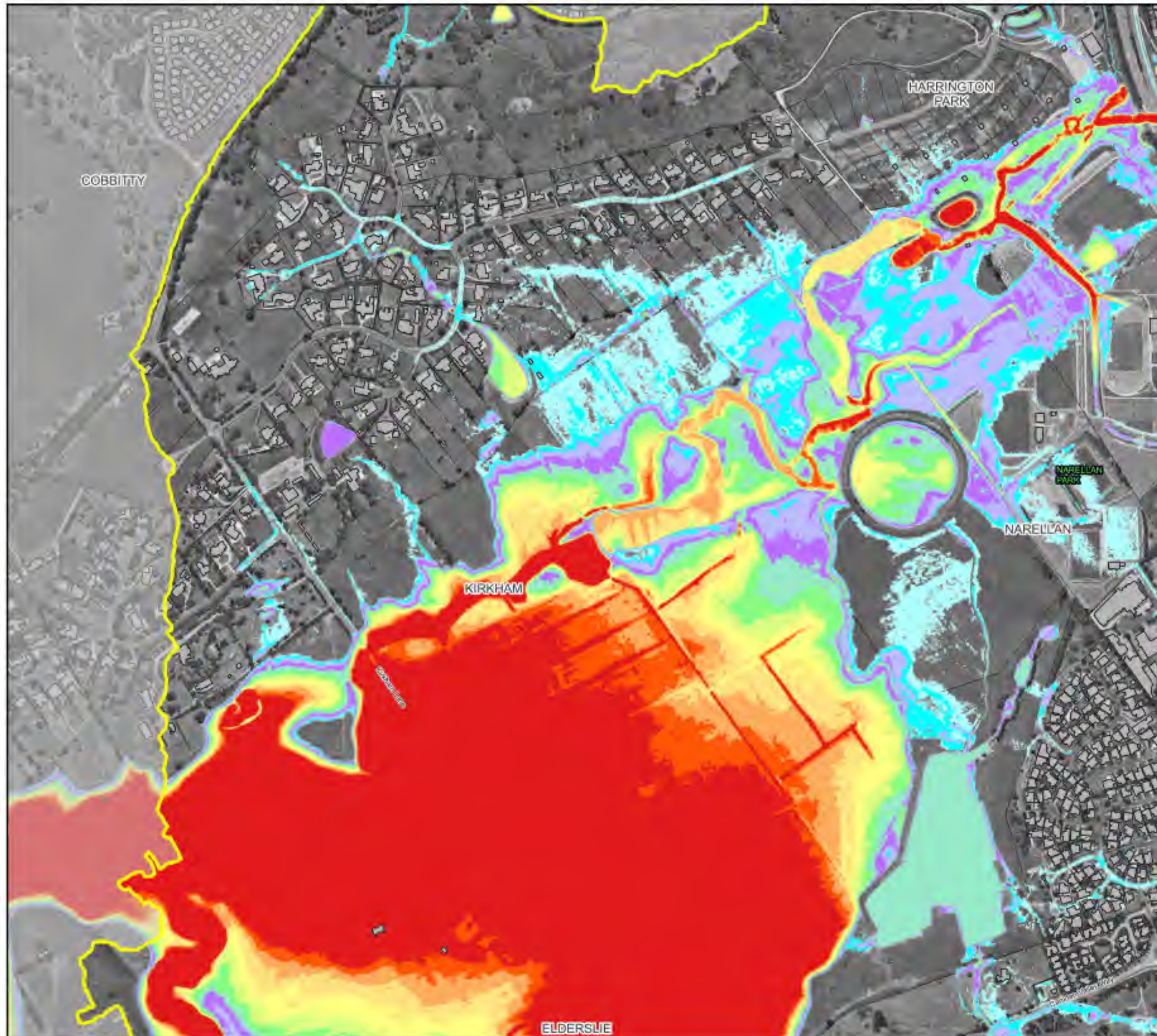

#### Legend

- Building Footprint
- Study Area
- Simulated flood level (mAHD)
- Surveyed flood level (mAHD)
- Anecdotal report of flooding (refer to Appendix G)
- Depth (m)**
  - <= 0.10
  - 0.10 - 0.20
  - 0.20 - 0.40
  - 0.40 - 0.60
  - 0.60 - 0.80
  - 0.80 - 1.00
  - 1.00 - 1.20
  - 1.20 - 1.40
  - 1.40 - 1.60
  - 1.60 - 1.80
  - 1.80 - 2.00
  - > 2.00

Notes:  
Aerial photograph: Camden Council 2023



Scale: 1:7,000 (at A3)  
0 100 200 300 m

**Figure 9.3 :**  
**Floodwater Depth Map for**  
**June 2016 Event**

Prepared by:  
**Catchment Simulation Solutions**  
Suite 1, Level 10, 70 Phillip St  
Sydney, NSW, 2000



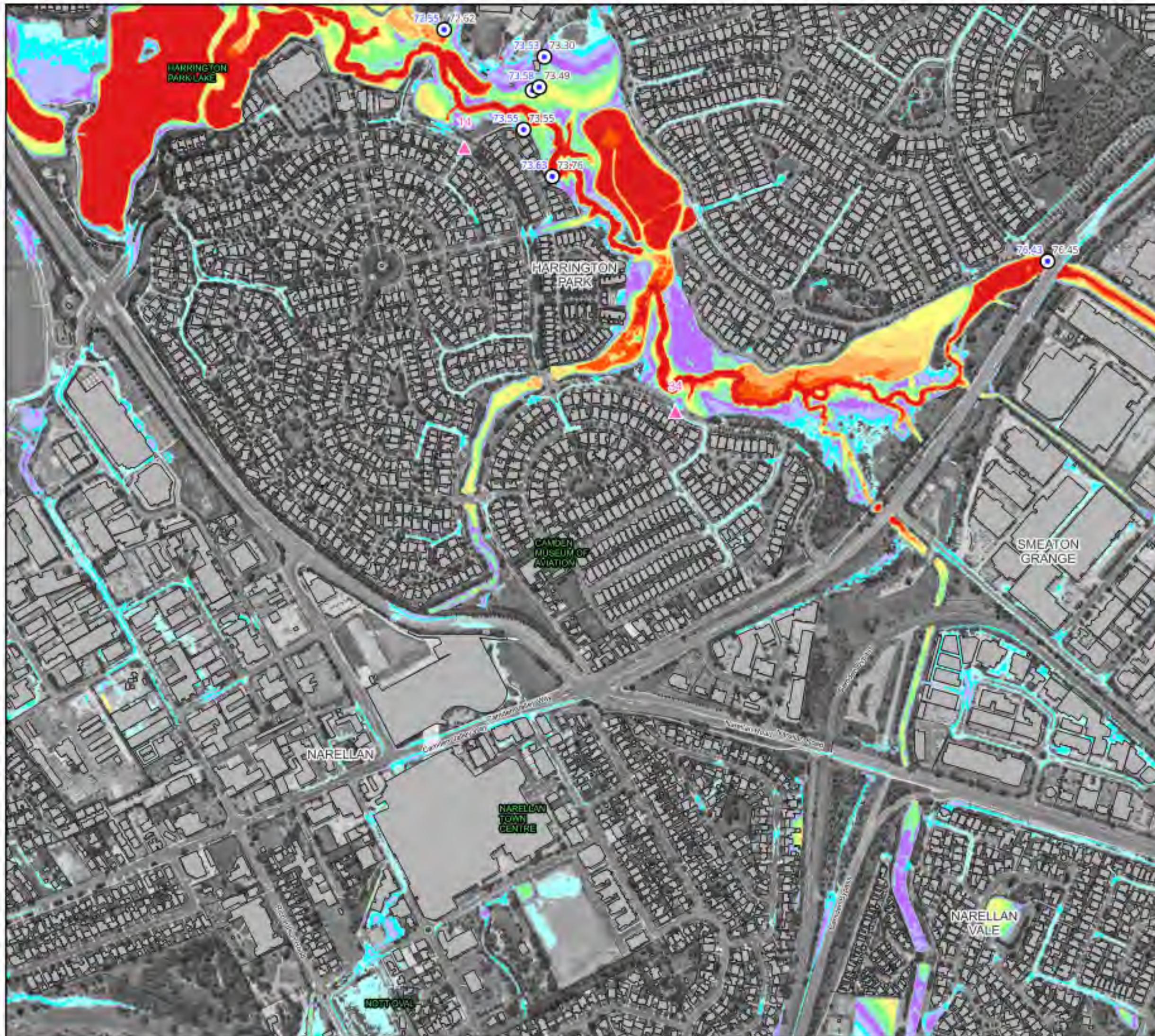

#### Legend

- Building Footprint
- Study Area
- Simulated flood level (mAHD)
- Surveyed flood level (mAHD)
- Anecdotal report of flooding (refer to Appendix G)
- Depth (m)**
  - ≤ 0.10
  - 0.10 - 0.20
  - 0.20 - 0.40
  - 0.40 - 0.60
  - 0.60 - 0.80
  - 0.80 - 1.00
  - 1.00 - 1.20
  - 1.20 - 1.40
  - 1.40 - 1.60
  - 1.60 - 1.80
  - 1.80 - 2.00
  - > 2.00

#### Notes:

Aerial photograph: Camden Council 2023



Scale: 1:7,000 (at A3)

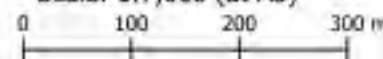

**Figure 9.4 :  
Floodwater Depth Map for  
June 2016 Event**

Prepared by:



**Catchment Simulation Solutions**  
Suite 1, Level 10, 70 Phillip St  
Sydney, NSW, 2000





#### Legend

- Building Footprint
- Study Area
- Simulated flood level (mAHD)
- Surveyed flood level (mAHD)
- Anecdotal report of flooding (refer to Appendix G)
- Depth (m)**
  - ≤ 0.10
  - 0.10 - 0.20
  - 0.20 - 0.40
  - 0.40 - 0.60
  - 0.60 - 0.80
  - 0.80 - 1.00
  - 1.00 - 1.20
  - 1.20 - 1.40
  - 1.40 - 1.60
  - 1.60 - 1.80
  - 1.80 - 2.00
  - > 2.00

Notes:  
Aerial photograph: Camden Council 2023



Scale: 1:7,000 (at A3)  
0 100 200 300 m

**Figure 9.5 :**  
**Floodwater Depth Map for**  
**June 2016 Event**

Prepared by:  
**Catchment Simulation Solutions**  
Suite 1, Level 10, 70 Phillip St  
Sydney, NSW, 2000



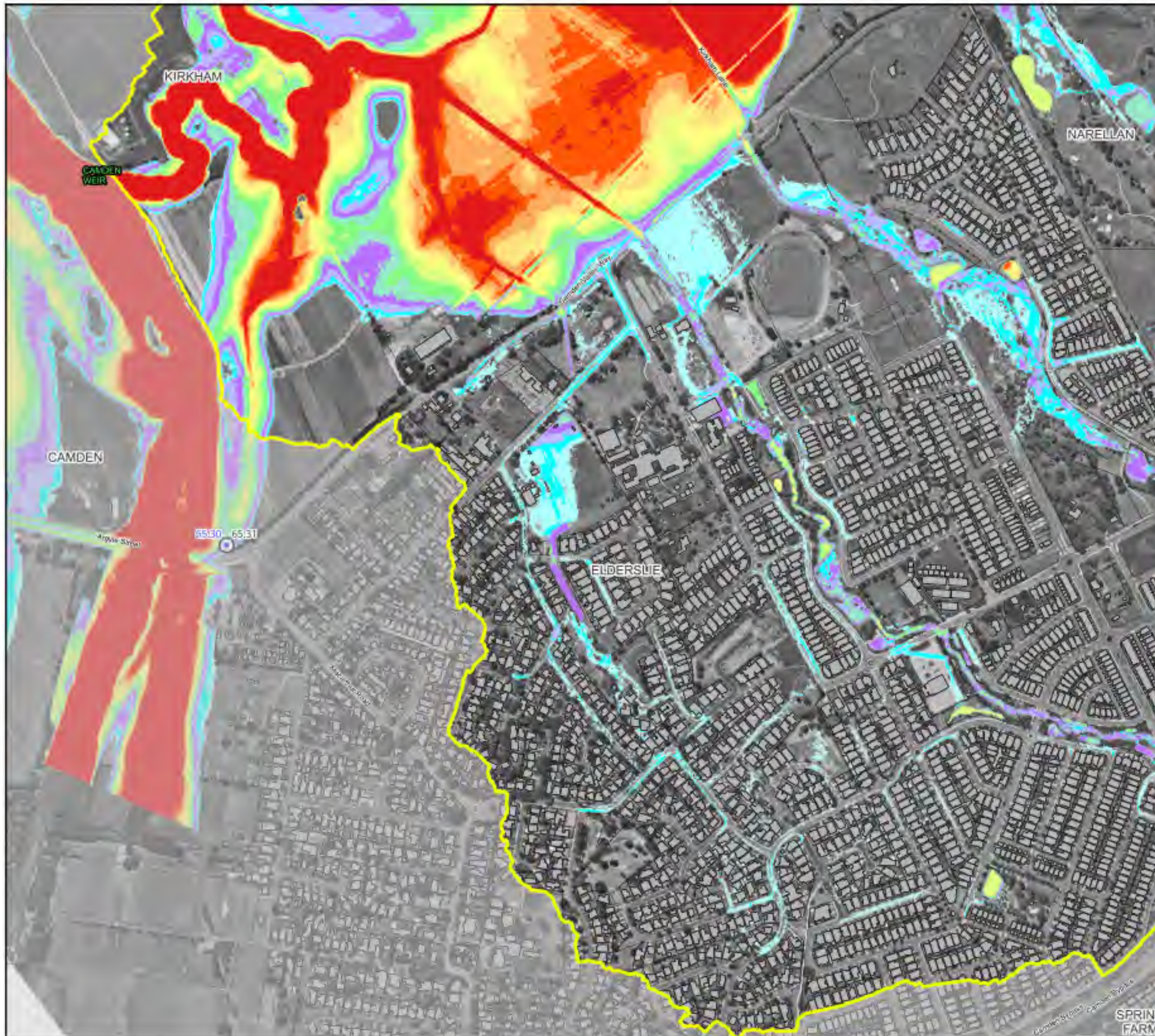

### Legend

- Building Footprint
- Study Area
- Simulated flood level (mAH)
- Surveyed flood level (mAH)
- Anecdotal report of flooding (refer to Appendix G)
- Depth (m)**
  - <= 0.10
  - 0.10 - 0.20
  - 0.20 - 0.40
  - 0.40 - 0.60
  - 0.60 - 0.80
  - 0.80 - 1.00
  - 1.00 - 1.20
  - 1.20 - 1.40
  - 1.40 - 1.60
  - 1.60 - 1.80
  - 1.80 - 2.00
  - > 2.00

Notes:  
Aerial photograph: Camden Council 2023

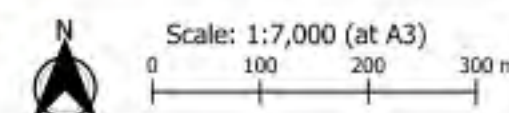

**Figure 9.6 :**  
**Floodwater Depth Map for**  
**June 2016 Event**

Prepared by:  
**Catchment Simulation Solutions**  
Suite 1, Level 10, 70 Phillip St  
Sydney, NSW, 2000





#### Legend

- Building Footprint
- Study Area
- Simulated flood level (mAHD)
- Surveyed flood level (mAHD)
- Anecdotal report of flooding (refer to Appendix G)
- Depth (m)**
  - <= 0.10
  - 0.10 - 0.20
  - 0.20 - 0.40
  - 0.40 - 0.60
  - 0.60 - 0.80
  - 0.80 - 1.00
  - 1.00 - 1.20
  - 1.20 - 1.40
  - 1.40 - 1.60
  - 1.60 - 1.80
  - 1.80 - 2.00
  - > 2.00

Notes:  
Aerial photograph: Camden Council 2023



Scale: 1:7,000 (at A3)  
0 100 200 300 m

**Figure 9.7 :**  
**Floodwater Depth Map for**  
**June 2016 Event**

Prepared by:  
**Catchment Simulation Solutions**  
Suite 1, Level 10, 70 Phillip St  
Sydney, NSW, 2000





### Legend

- Building Footprint
  - Study Area
  - Simulated flood level (mAH)
  - Surveyed flood level (mAH)
  - Anecdotal report of flooding (refer to Appendix G)
- Depth (m)**
- <= 0.10
  - 0.10 - 0.20
  - 0.20 - 0.40
  - 0.40 - 0.60
  - 0.60 - 0.80
  - 0.80 - 1.00
  - 1.00 - 1.20
  - 1.20 - 1.40
  - 1.40 - 1.60
  - 1.60 - 1.80
  - 1.80 - 2.00
  - > 2.00

**Notes:**  
Aerial photograph: Camden Council 2023



Scale: 1:7,000 (at A3)  
0 100 200 300 m

**Figure 9.8 :  
Floodwater Depth Map for  
June 2016 Event**

Prepared by:  
**Catchment Simulation Solutions**  
Suite 1, Level 10, 70 Phillip St  
Sydney, NSW, 2000





#### Legend

- Building Footprint
- Study Area
- Simulated flood level (mAH)
- Surveyed flood level (mAH)
- Anecdotal report of flooding (refer to Appendix G)
- Depth (m)
  - ≤ 0.10
  - 0.10 - 0.20
  - 0.20 - 0.40
  - 0.40 - 0.60
  - 0.60 - 0.80
  - 0.80 - 1.00
  - 1.00 - 1.20
  - 1.20 - 1.40
  - 1.40 - 1.60
  - 1.60 - 1.80
  - 1.80 - 2.00
  - > 2.00

Notes:  
Aerial photograph: Camden Council 2023

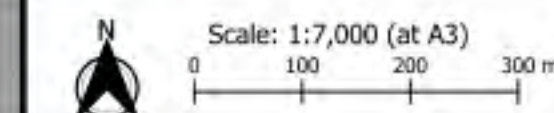

**Figure 9.9 :**  
**Floodwater Depth Map for**  
**June 2016 Event**

Prepared by:  
**Catchment Simulation Solutions**  
Suite 1, Level 10, 70 Phillip St  
Sydney, NSW, 2000





#### Legend

- Building Footprint
- Study Area
- Simulated flood level (mAHD)
- Surveyed flood level (mAHD)
- Anecdotal report of flooding (refer to Appendix G)
- Depth (m)**
  - ≤ 0.10
  - 0.10 - 0.20
  - 0.20 - 0.40
  - 0.40 - 0.60
  - 0.60 - 0.80
  - 0.80 - 1.00
  - 1.00 - 1.20
  - 1.20 - 1.40
  - 1.40 - 1.60
  - 1.60 - 1.80
  - 1.80 - 2.00
  - > 2.00

Notes:  
Aerial photograph: Camden Council 2023



Scale: 1:7,000 (at A3)  
0 100 200 300 m

**Figure 9.10 :  
Floodwater Depth Map for  
June 2016 Event**

Prepared by:  
**Catchment Simulation Solutions**  
Suite 1, Level 10, 70 Phillip St  
Sydney, NSW, 2000



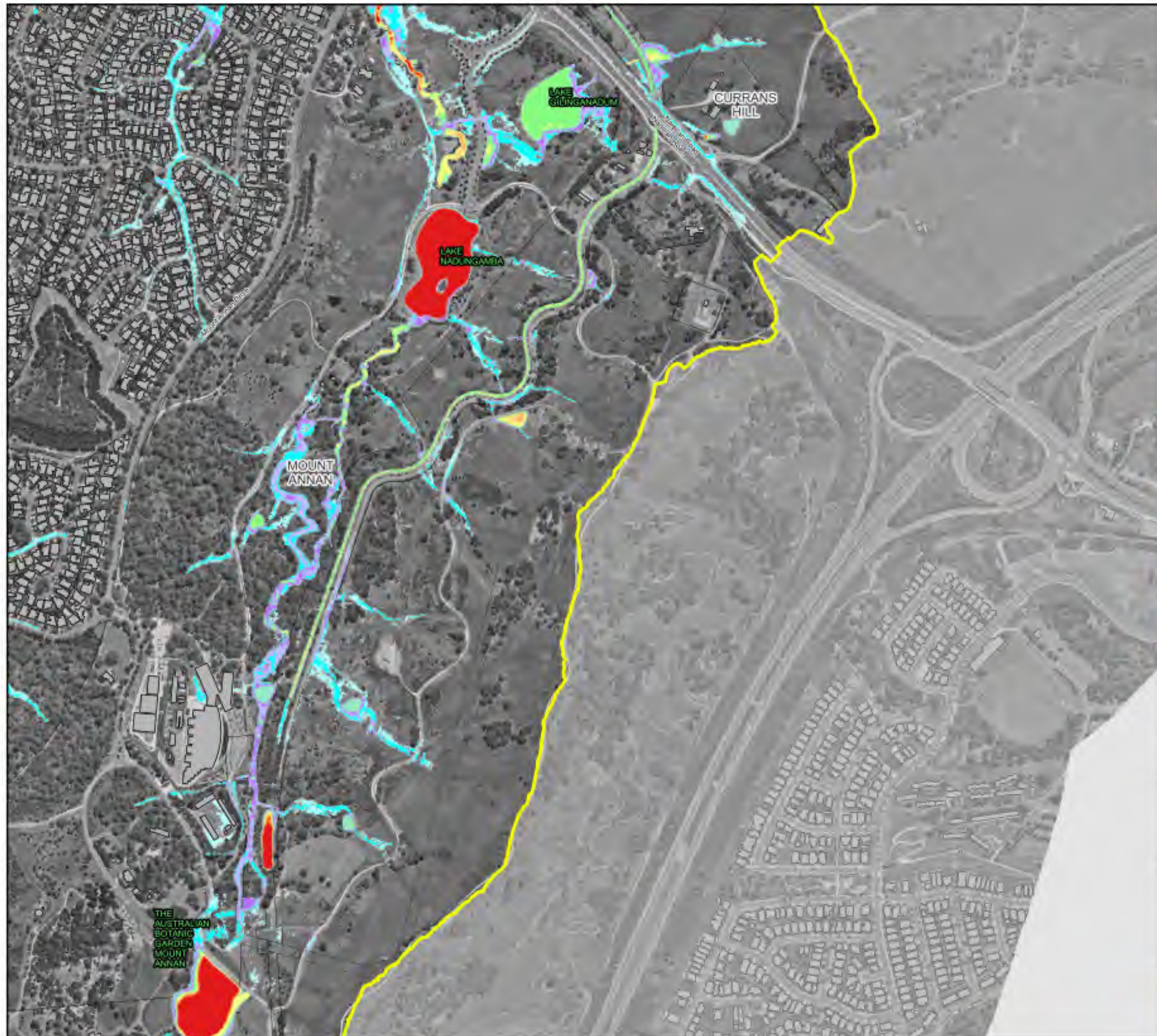

### Legend

- Building Footprint
- Study Area
- Simulated flood level (mAHD)
- Surveyed flood level (mAHD)
- Anecdotal report of flooding (refer to Appendix G)
- Depth (m)**
  - ≤ 0.10
  - 0.10 - 0.20
  - 0.20 - 0.40
  - 0.40 - 0.60
  - 0.60 - 0.80
  - 0.80 - 1.00
  - 1.00 - 1.20
  - 1.20 - 1.40
  - 1.40 - 1.60
  - 1.60 - 1.80
  - 1.80 - 2.00
  - > 2.00

Notes:  
Aerial photograph: Camden Council 2023



Scale: 1:7,000 (at A3)  
0 100 200 300 m

**Figure 9.11 :**  
**Floodwater Depth Map for**  
**June 2016 Event**

Prepared by:  
**Catchment Simulation Solutions**  
Suite 1, Level 10, 70 Phillip St  
Sydney, NSW, 2000



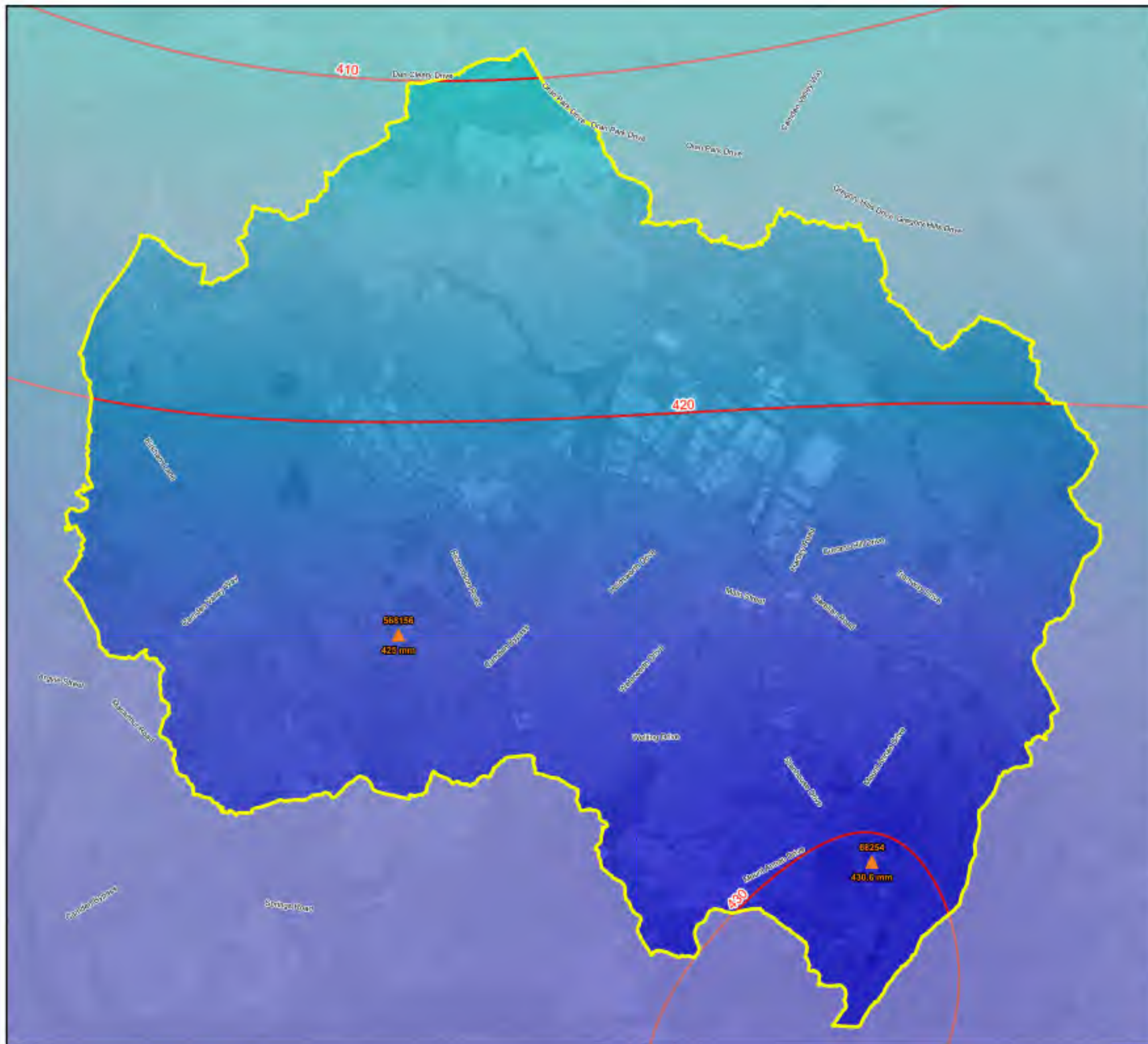

#### LEGEND

- Catchment Boundary
- ▲ Active Rainfall Gauges
- Rainfall Isohyet (mm)
- Rainfall (mm)
- 430
- 410

Notes:  
Aerial photograph: NSW Six Map

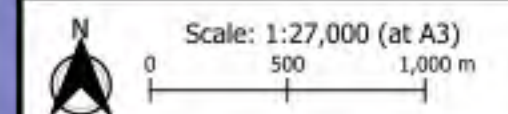

**Figure 10:  
Rainfall Isohyet Map for March  
2022 Event**

Prepared by:  
**Catchment Simulation Solutions**  
Suite 1, Level 10, 70 Phillip St  
Sydney, NSW, 2000



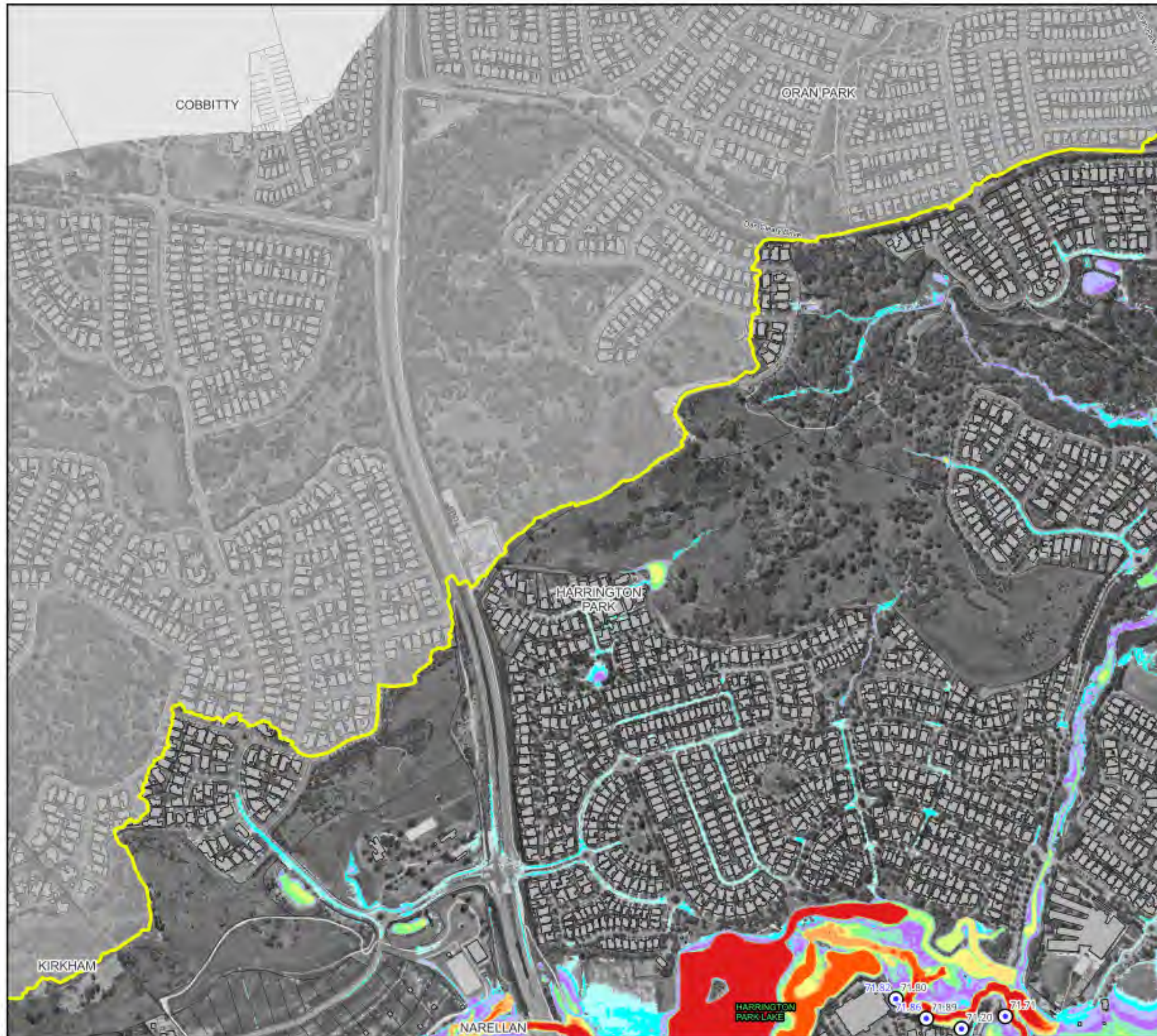

#### Legend

- Building Footprint
- Study Area
- Simulated flood level (mAHD)
- Surveyed flood level (mAHD)
- Anecdotal report of flooding (refer to Appendix G)
- Depth (m)**
  - <= 0.10
  - 0.10 - 0.20
  - 0.20 - 0.40
  - 0.40 - 0.60
  - 0.60 - 0.80
  - 0.80 - 1.00
  - 1.00 - 1.20
  - 1.20 - 1.40
  - 1.40 - 1.60
  - 1.60 - 1.80
  - 1.80 - 2.00
  - > 2.00

Notes:  
Aerial photograph: Camden Council 2023



Scale: 1:7,000 (at A3)



**Figure 11.1 :  
Floodwater Depth Map for  
March 2022 Event**

Prepared by:  
**Catchment Simulation Solutions**  
Suite 1, Level 10, 70 Phillip St  
Sydney, NSW, 2000





#### Legend

- Building Footprint
- Study Area
- Simulated flood level (mAHD)
- Surveyed flood level (mAHD)
- Anecdotal report of flooding (refer to Appendix G)
- Depth (m)**
  - <= 0.10
  - 0.10 - 0.20
  - 0.20 - 0.40
  - 0.40 - 0.60
  - 0.60 - 0.80
  - 0.80 - 1.00
  - 1.00 - 1.20
  - 1.20 - 1.40
  - 1.40 - 1.60
  - 1.60 - 1.80
  - 1.80 - 2.00
  - > 2.00

Notes:  
Aerial photograph: Camden Council 2023



Scale: 1:7,000 (at A3)  
0 100 200 300 m

**Figure 11.2 :  
Floodwater Depth Map for  
March 2022 Event**

Prepared by:  
**Catchment Simulation Solutions**  
Suite 1, Level 10, 70 Phillip St  
Sydney, NSW, 2000



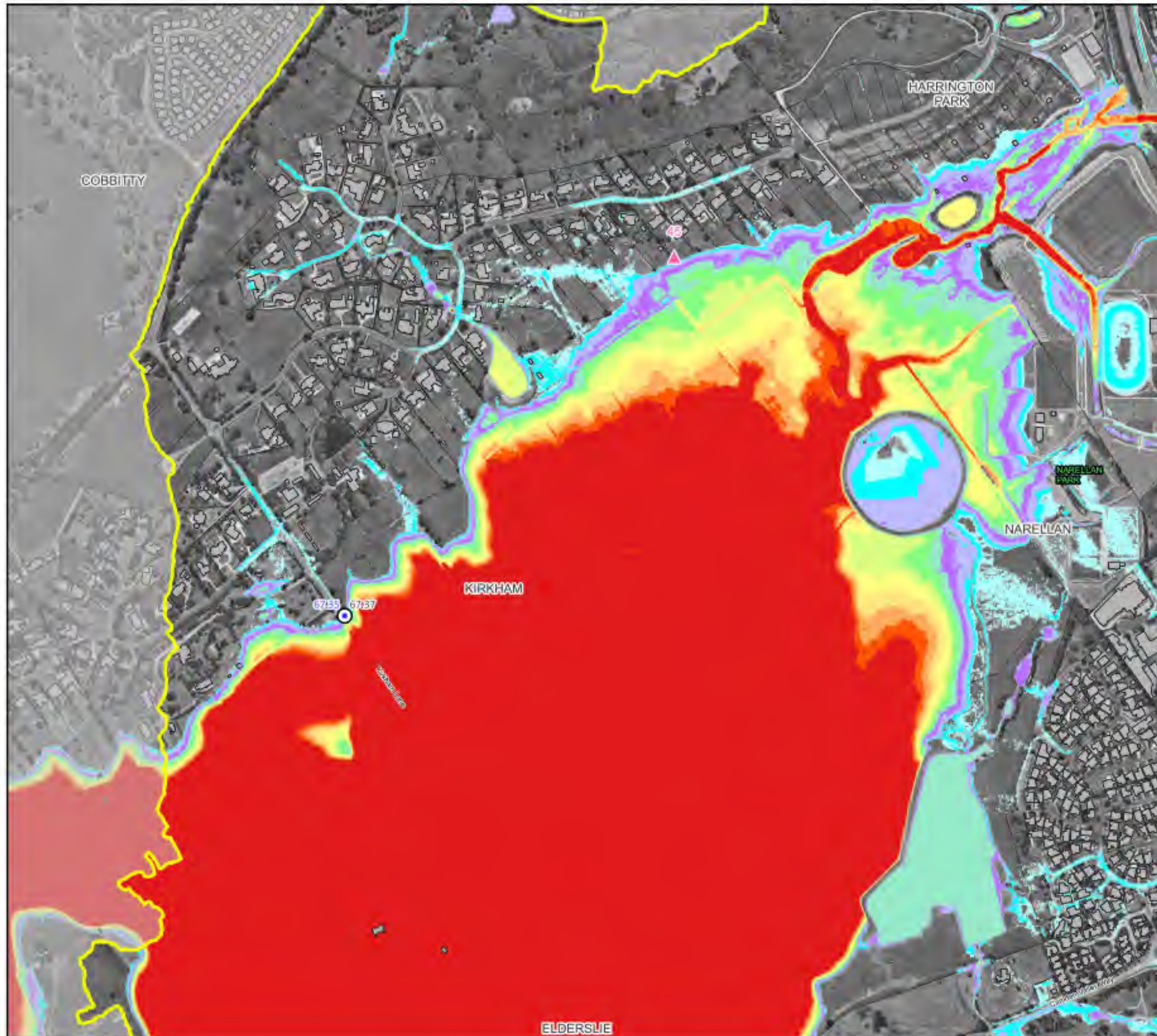

#### Legend

- Building Footprint
- Study Area
- Simulated flood level (mAHD)
- Surveyed flood level (mAHD)
- Anecdotal report of flooding (refer to Appendix G)
- Depth (m)**
  - <= 0.10
  - 0.10 - 0.20
  - 0.20 - 0.40
  - 0.40 - 0.60
  - 0.60 - 0.80
  - 0.80 - 1.00
  - 1.00 - 1.20
  - 1.20 - 1.40
  - 1.40 - 1.60
  - 1.60 - 1.80
  - 1.80 - 2.00
  - > 2.00

Notes:  
Aerial photograph: Camden Council 2023



Scale: 1:7,000 (at A3)  
0 100 200 300 m

**Figure 11.3 :**  
**Floodwater Depth Map for**  
**March 2022 Event**

Prepared by:  
**Catchment Simulation Solutions**  
Suite 1, Level 10, 70 Phillip St  
Sydney, NSW, 2000



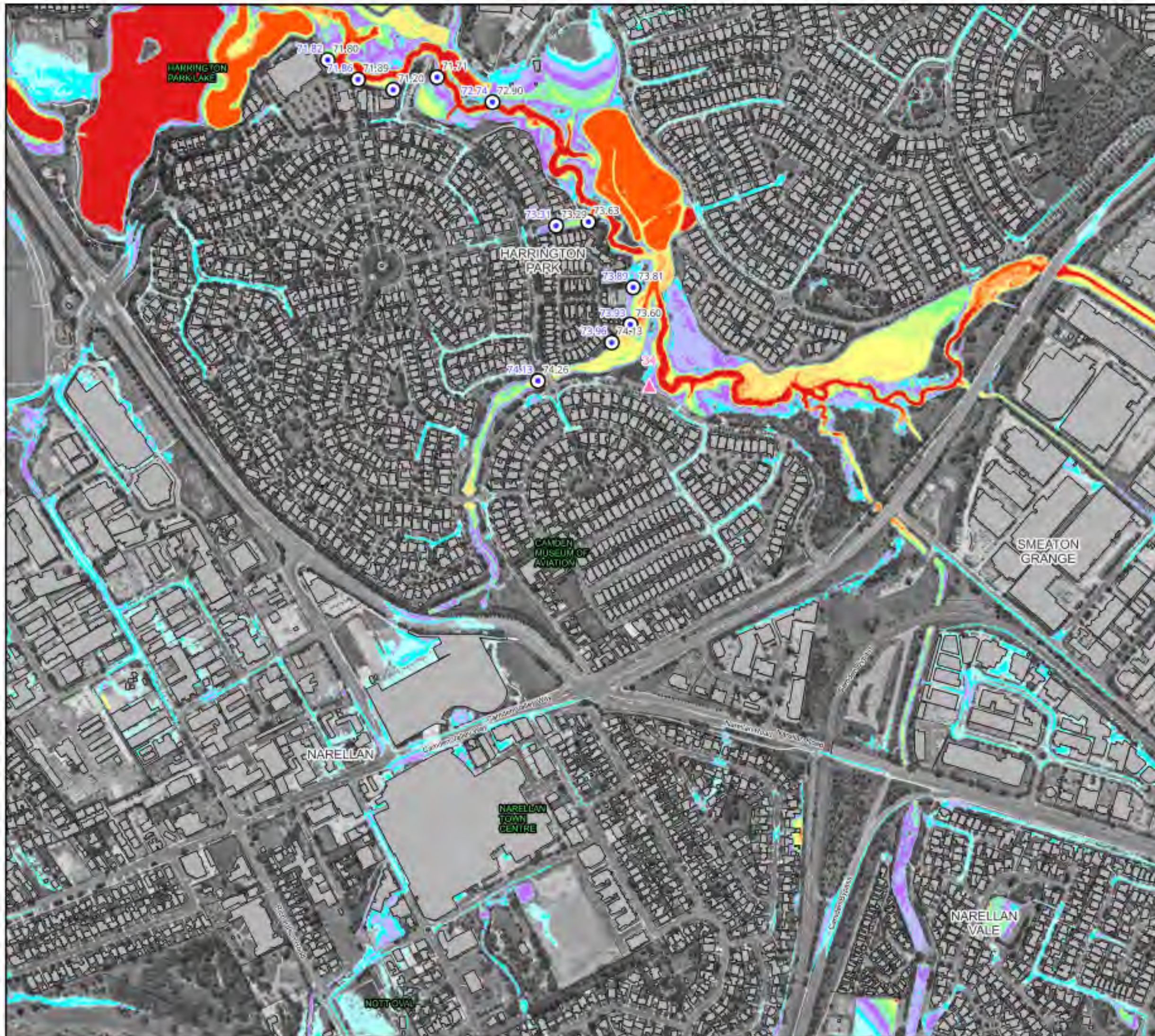

#### Legend

- Building Footprint
- Study Area
- Simulated flood level (mAH)
- Surveyed flood level (mAH)
- Anecdotal report of flooding (refer to Appendix G)
- Depth (m)
  - <= 0.10
  - 0.10 - 0.20
  - 0.20 - 0.40
  - 0.40 - 0.60
  - 0.60 - 0.80
  - 0.80 - 1.00
  - 1.00 - 1.20
  - 1.20 - 1.40
  - 1.40 - 1.60
  - 1.60 - 1.80
  - 1.80 - 2.00
  - > 2.00

#### Notes:

Aerial photograph: Camden Council 2023



Scale: 1:7,000 (at A3)



**Figure 11.4 :  
Floodwater Depth Map for  
March 2022 Event**

Prepared by:

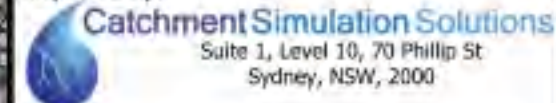





#### Legend

- Building Footprint
- Study Area
- Simulated flood level (mAHD)
- Surveyed flood level (mAHD)
- Anecdotal report of flooding (refer to Appendix G)
- Depth (m)**
  - ≤ 0.10
  - 0.10 - 0.20
  - 0.20 - 0.40
  - 0.40 - 0.60
  - 0.60 - 0.80
  - 0.80 - 1.00
  - 1.00 - 1.20
  - 1.20 - 1.40
  - 1.40 - 1.60
  - 1.60 - 1.80
  - 1.80 - 2.00
  - > 2.00

Notes:  
Aerial photograph: Camden Council 2023



Scale: 1:7,000 (at A3)  
0 100 200 300 m

**Figure 11.5 :  
Floodwater Depth Map for  
March 2022 Event**

Prepared by:  
**Catchment Simulation Solutions**  
Suite 1, Level 10, 70 Phillip St  
Sydney, NSW, 2000



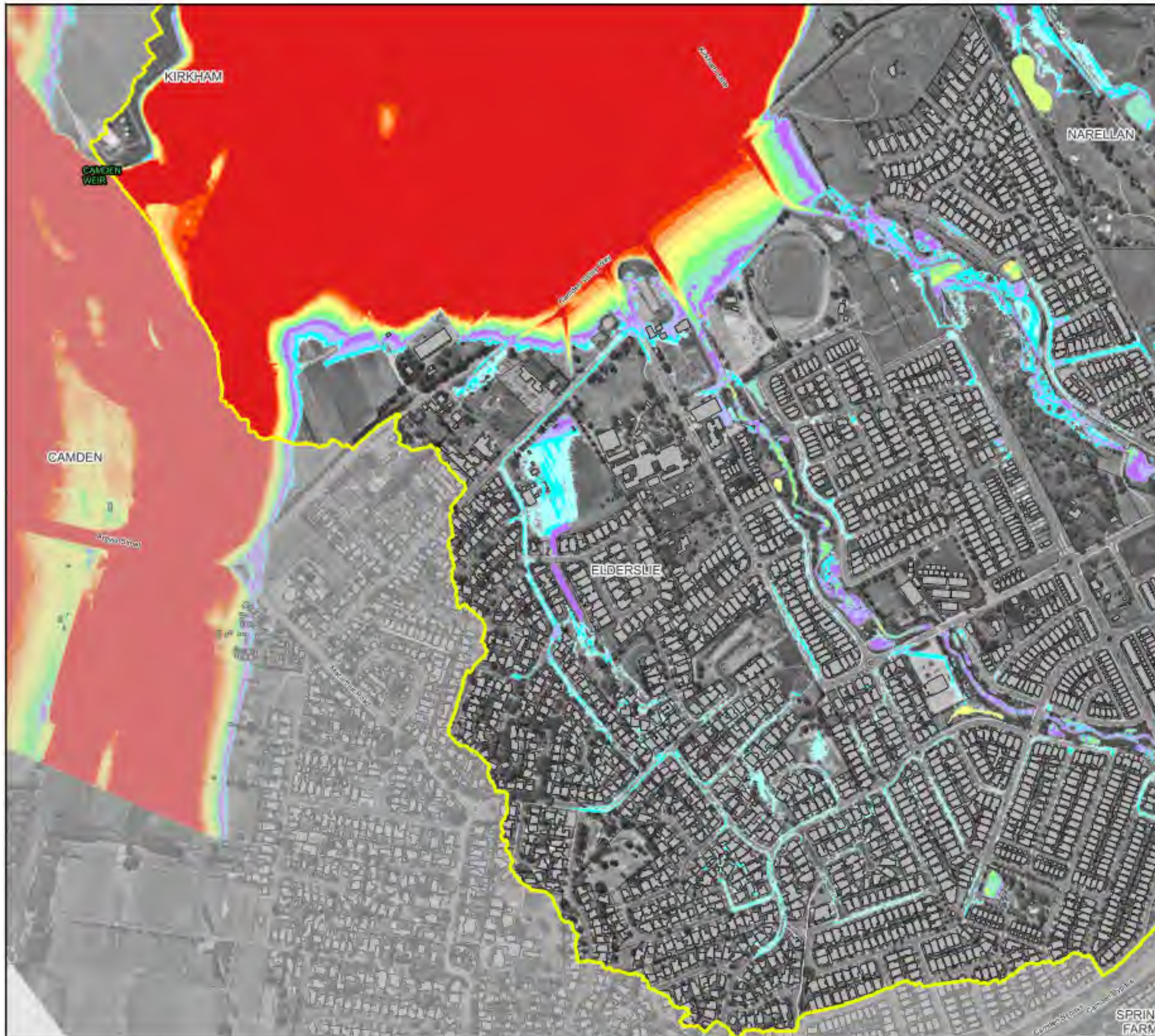

#### Legend

- Building Footprint
- Study Area
- Simulated flood level (mAH)
- Surveyed flood level (mAH)
- Anecdotal report of flooding (refer to Appendix G)
- Depth (m)**
  - <= 0.10
  - 0.10 - 0.20
  - 0.20 - 0.40
  - 0.40 - 0.60
  - 0.60 - 0.80
  - 0.80 - 1.00
  - 1.00 - 1.20
  - 1.20 - 1.40
  - 1.40 - 1.60
  - 1.60 - 1.80
  - 1.80 - 2.00
  - > 2.00

Notes:  
Aerial photograph: Camden Council 2023



Scale: 1:7,000 (at A3)  
0 100 200 300 m

**Figure 11.6 :  
Floodwater Depth Map for  
March 2022 Event**

Prepared by:  
**Catchment Simulation Solutions**  
Suite 1, Level 10, 70 Phillip St  
Sydney, NSW, 2000





#### Legend

- Building Footprint
- Study Area
- Simulated flood level (mAHD)
- Surveyed flood level (mAHD)
- Anecdotal report of flooding (refer to Appendix G)
- Depth (m)**
  - ≤ 0.10
  - 0.10 - 0.20
  - 0.20 - 0.40
  - 0.40 - 0.60
  - 0.60 - 0.80
  - 0.80 - 1.00
  - 1.00 - 1.20
  - 1.20 - 1.40
  - 1.40 - 1.60
  - 1.60 - 1.80
  - 1.80 - 2.00
  - > 2.00

Notes:  
Aerial photograph: Camden Council 2023



Scale: 1:7,000 (at A3)  
0 100 200 300 m

**Figure 11.7 :  
Floodwater Depth Map for  
March 2022 Event**

Prepared by:  
**Catchment Simulation Solutions**  
Suite 1, Level 10, 70 Phillip St  
Sydney, NSW, 2000





#### Legend

- Building Footprint
- Study Area
- Simulated flood level (mAHD)
- Surveyed flood level (mAHD)
- Anecdotal report of flooding (refer to Appendix G)
- Depth (m)**
  - ≤ 0.10
  - 0.10 - 0.20
  - 0.20 - 0.40
  - 0.40 - 0.60
  - 0.60 - 0.80
  - 0.80 - 1.00
  - 1.00 - 1.20
  - 1.20 - 1.40
  - 1.40 - 1.60
  - 1.60 - 1.80
  - 1.80 - 2.00
  - > 2.00

Notes:  
Aerial photograph: Camden Council 2023



Scale: 1:7,000 (at A3)  
0 100 200 300 m

**Figure 11.8 :**  
**Floodwater Depth Map for**  
**March 2022 Event**

Prepared by:  
**Catchment Simulation Solutions**  
Suite 1, Level 10, 70 Phillip St  
Sydney, NSW, 2000



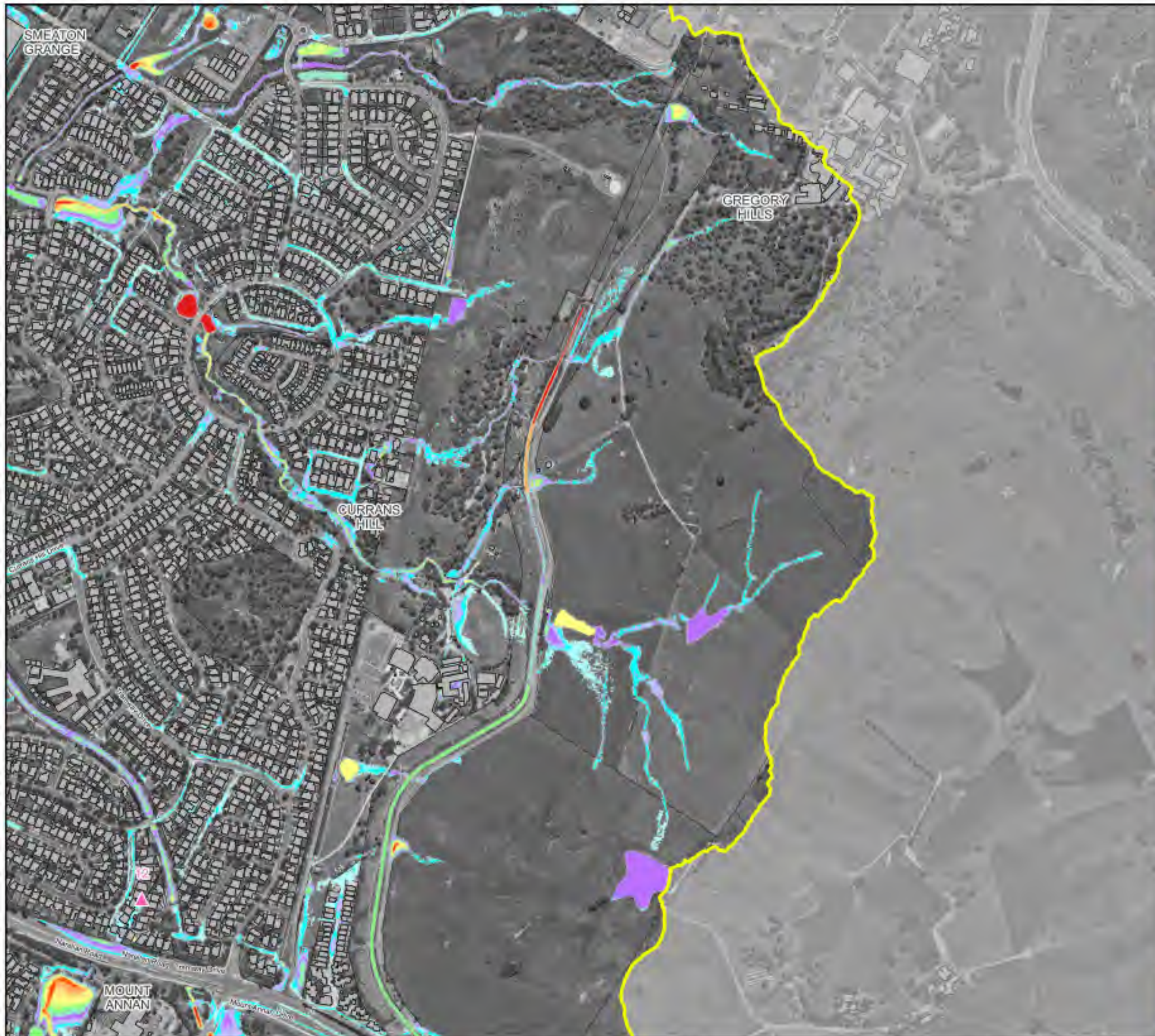

### Legend

- Building Footprint
- Study Area
- Simulated flood level (mAHD)
- Surveyed flood level (mAHD)
- Anecdotal report of flooding (refer to Appendix G)
- Depth (m)**
  - ≤ 0.10
  - 0.10 - 0.20
  - 0.20 - 0.40
  - 0.40 - 0.60
  - 0.60 - 0.80
  - 0.80 - 1.00
  - 1.00 - 1.20
  - 1.20 - 1.40
  - 1.40 - 1.60
  - 1.60 - 1.80
  - 1.80 - 2.00
  - > 2.00

Notes:  
Aerial photograph: Camden Council 2023



Scale: 1:7,000 (at A3)  
0 100 200 300 m

**Figure 11.9 :  
Floodwater Depth Map for  
March 2022 Event**

Prepared by:  
**Catchment Simulation Solutions**  
Suite 1, Level 10, 70 Phillip St  
Sydney, NSW, 2000





#### Legend

- Building Footprint
- Study Area
- Simulated flood level (mAHD)
- Surveyed flood level (mAHD)
- Anecdotal report of flooding (refer to Appendix G)
- Depth (m)**
  - ≤ 0.10
  - 0.10 - 0.20
  - 0.20 - 0.40
  - 0.40 - 0.60
  - 0.60 - 0.80
  - 0.80 - 1.00
  - 1.00 - 1.20
  - 1.20 - 1.40
  - 1.40 - 1.60
  - 1.60 - 1.80
  - 1.80 - 2.00
  - > 2.00

Notes:  
Aerial photograph: Camden Council 2023



Scale: 1:7,000 (at A3)  
0 100 200 300 m

**Figure 11.10 :  
Floodwater Depth Map for  
March 2022 Event**

Prepared by:  
**Catchment Simulation Solutions**  
Suite 1, Level 10, 70 Phillip St  
Sydney, NSW, 2000





### Legend

- Building Footprint
- Study Area
- Simulated flood level (mAHD)
- Surveyed flood level (mAHD)
- Anecdotal report of flooding (refer to Appendix G)
- Depth (m)**
  - ≤ 0.10
  - 0.10 - 0.20
  - 0.20 - 0.40
  - 0.40 - 0.60
  - 0.60 - 0.80
  - 0.80 - 1.00
  - 1.00 - 1.20
  - 1.20 - 1.40
  - 1.40 - 1.60
  - 1.60 - 1.80
  - 1.80 - 2.00
  - > 2.00

Notes:  
Aerial photograph: Camden Council 2023



Scale: 1:7,000 (at A3)  
0 100 200 300 m

**Figure 11.11 :**  
**Floodwater Depth Map for**  
**March 2022 Event**

Prepared by:  
**Catchment Simulation Solutions**  
Suite 1, Level 10, 70 Phillip St  
Sydney, NSW, 2000



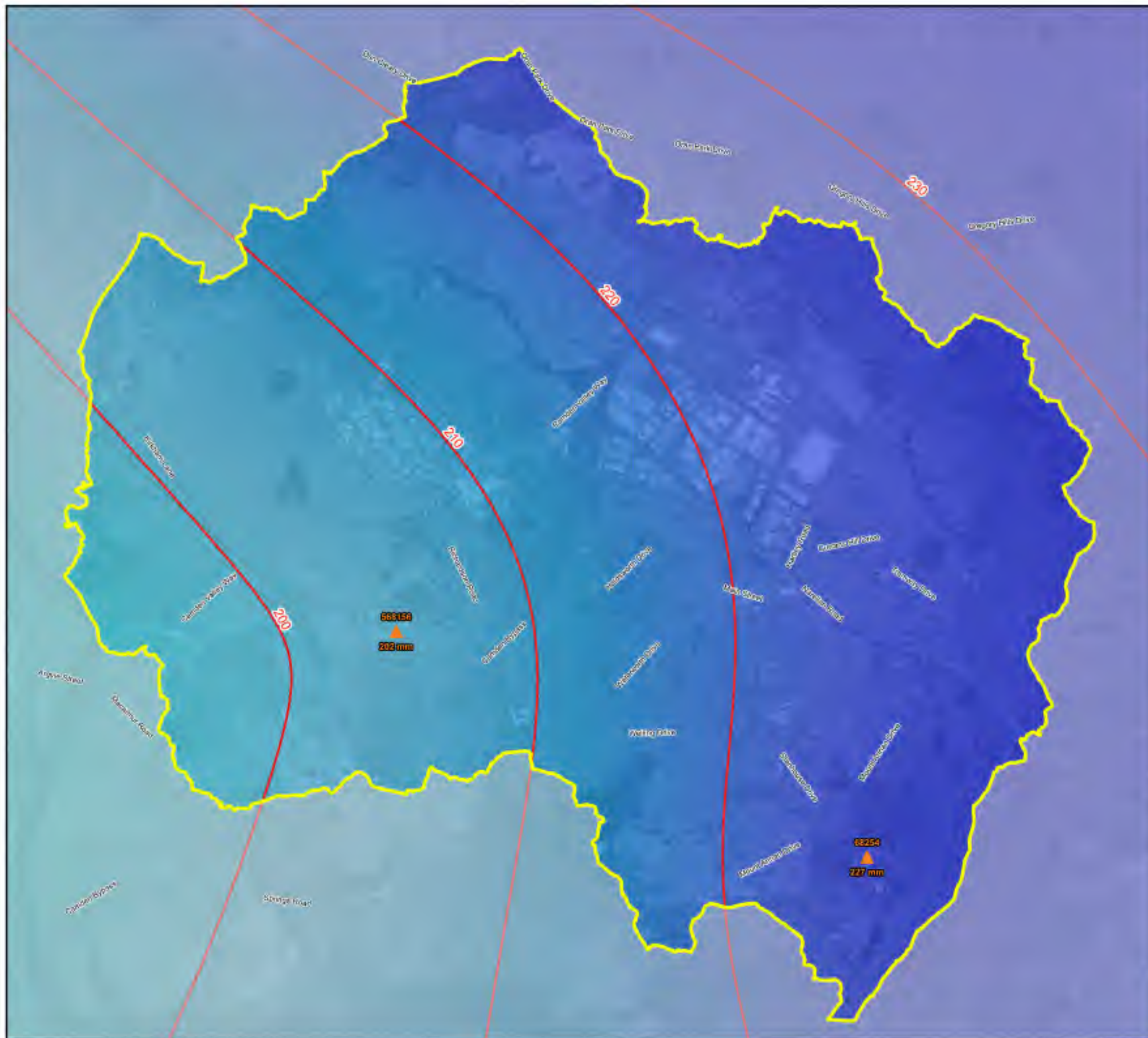

#### LEGEND

Catchment Boundary

#### Rainfall Gauge Number

Active Rainfall Gauges

Rainfall Isohyet (mm)

Rainfall (mm)

235

190

#### Notes:

Aerial photograph: NSW Six Map



Scale: 1:27,000 (at A3)

0 500 1,000 m

**Figure 12:  
Rainfall Isohyet Map for July  
2022 Event**

Prepared by:



**Catchment Simulation Solutions**

Suite 1, Level 10, 70 Phillip St  
Sydney, NSW, 2000



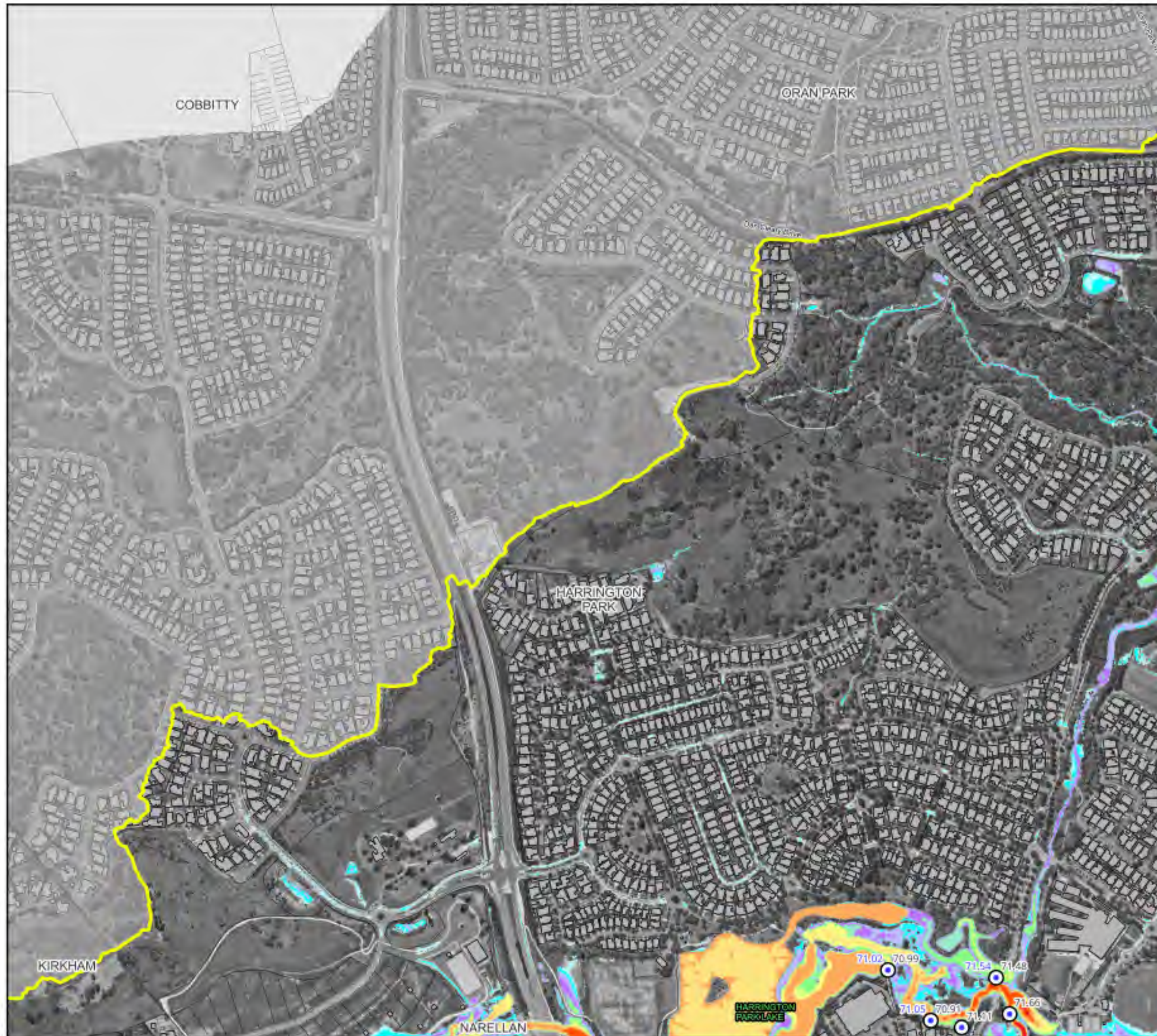

#### Legend

- Building Footprint
- Study Area
- Simulated flood level (mAHD)
- Surveyed flood level (mAHD)
- Anecdotal report of flooding (refer to Appendix G)
- Depth (m)**
  - ≤ 0.10
  - 0.10 - 0.20
  - 0.20 - 0.40
  - 0.40 - 0.60
  - 0.60 - 0.80
  - 0.80 - 1.00
  - 1.00 - 1.20
  - 1.20 - 1.40
  - 1.40 - 1.60
  - 1.60 - 1.80
  - 1.80 - 2.00
  - > 2.00

Notes:  
Aerial photograph: Camden Council 2023



Scale: 1:7,000 (at A3)  
0 100 200 300 m

**Figure 13.1 :  
Floodwater Depth Map for  
July 2022 Event**

Prepared by:  
**Catchment Simulation Solutions**  
Suite 1, Level 10, 70 Phillip St  
Sydney, NSW, 2000





#### Legend

- Building Footprint
- Study Area
- Simulated flood level (mAHD)
- Surveyed flood level (mAHD)
- Anecdotal report of flooding (refer to Appendix G)
- Depth (m)**
  - <= 0.10
  - 0.10 - 0.20
  - 0.20 - 0.40
  - 0.40 - 0.60
  - 0.60 - 0.80
  - 0.80 - 1.00
  - 1.00 - 1.20
  - 1.20 - 1.40
  - 1.40 - 1.60
  - 1.60 - 1.80
  - 1.80 - 2.00
  - > 2.00

Notes:  
Aerial photograph: Camden Council 2023



Scale: 1:7,000 (at A3)  
0 100 200 300 m

**Figure 13.2 :  
Floodwater Depth Map for  
July 2022 Event**

Prepared by:  
**Catchment Simulation Solutions**  
Suite 1, Level 10, 70 Phillip St  
Sydney, NSW, 2000



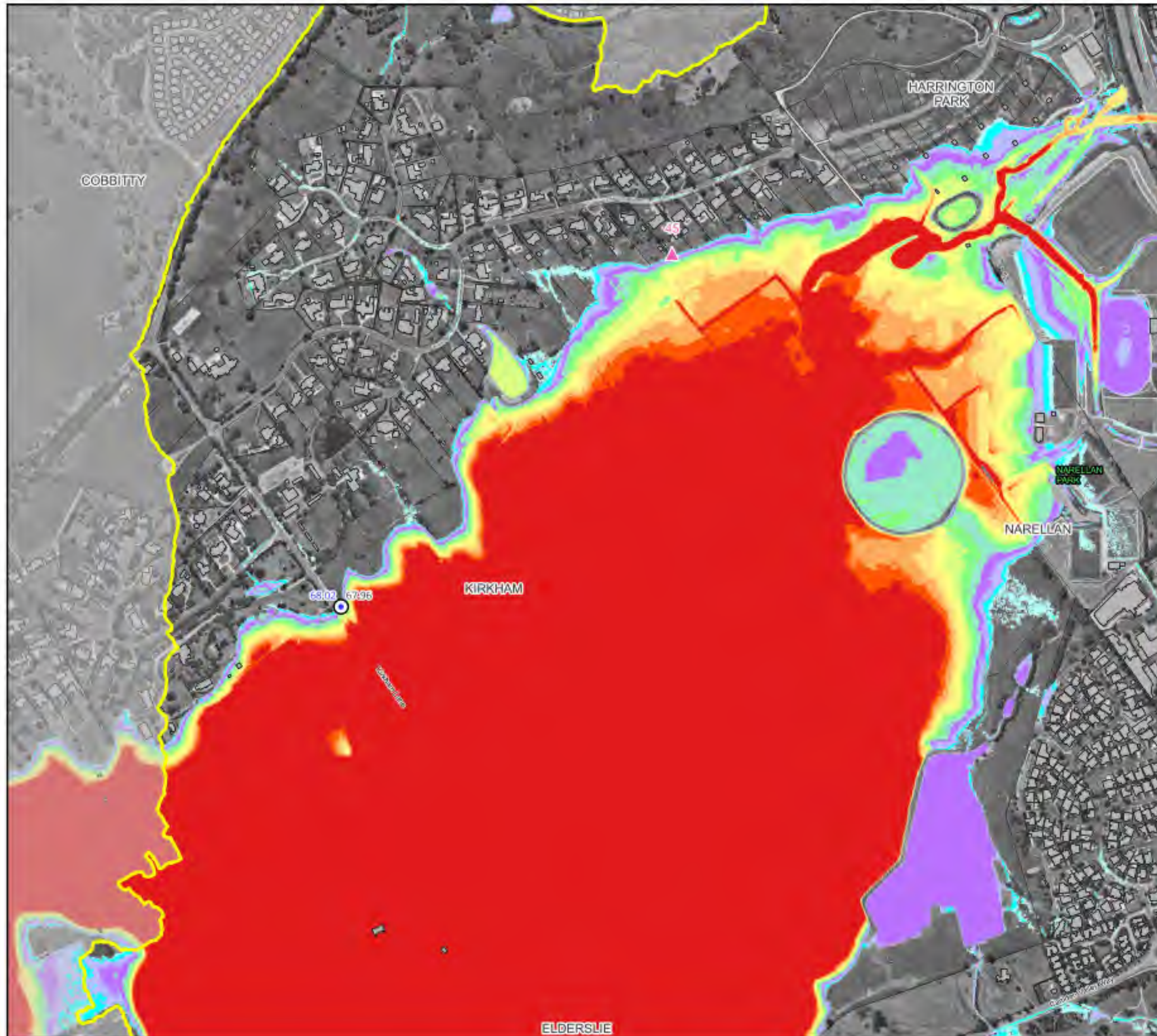

#### Legend

- Building Footprint
- Study Area
- Simulated flood level (mAH)
- Surveyed flood level (mAH)
- Anecdotal report of flooding (refer to Appendix G)
- Depth (m)**
  - <= 0.10
  - 0.10 - 0.20
  - 0.20 - 0.40
  - 0.40 - 0.60
  - 0.60 - 0.80
  - 0.80 - 1.00
  - 1.00 - 1.20
  - 1.20 - 1.40
  - 1.40 - 1.60
  - 1.60 - 1.80
  - 1.80 - 2.00
  - > 2.00

Notes:  
Aerial photograph: Camden Council 2023



Scale: 1:7,000 (at A3)  
0 100 200 300 m

**Figure 13.3 :  
Floodwater Depth Map for  
July 2022 Event**

Prepared by:  
**Catchment Simulation Solutions**  
Suite 1, Level 10, 70 Phillip St  
Sydney, NSW, 2000



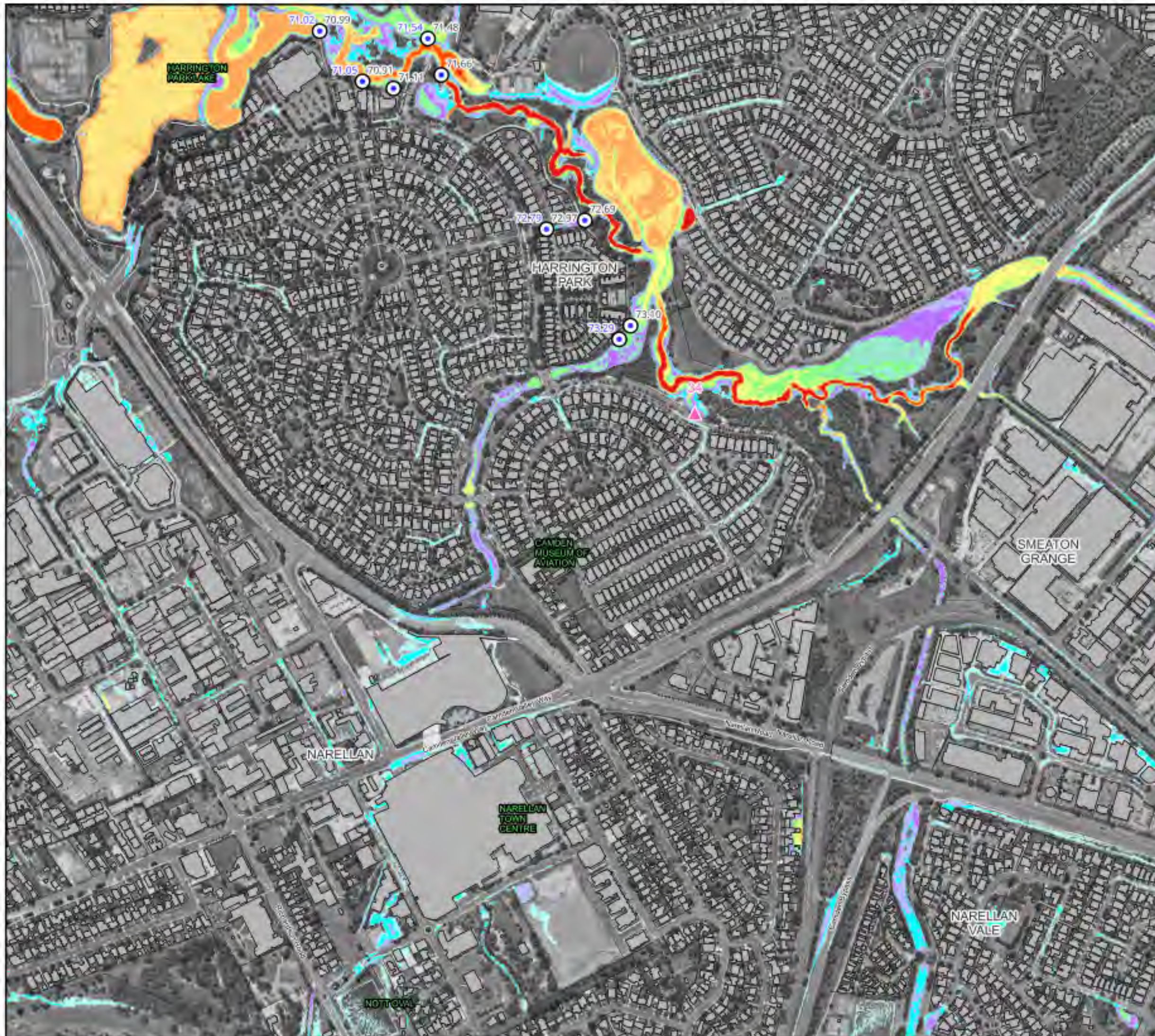

#### Legend

- Building Footprint
- Study Area
- Simulated flood level (mAH)
- Surveyed flood level (mAH)
- Anecdotal report of flooding (refer to Appendix G)
- Depth (m)
  - ≤ 0.10
  - 0.10 - 0.20
  - 0.20 - 0.40
  - 0.40 - 0.60
  - 0.60 - 0.80
  - 0.80 - 1.00
  - 1.00 - 1.20
  - 1.20 - 1.40
  - 1.40 - 1.60
  - 1.60 - 1.80
  - 1.80 - 2.00
  - > 2.00

Notes:  
Aerial photograph: Camden Council 2023

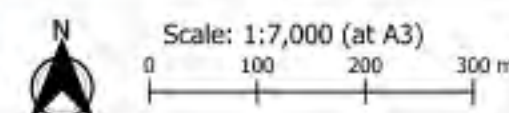

**Figure 13.4 :**  
**Floodwater Depth Map for**  
**July 2022 Event**

Prepared by:  
**Catchment Simulation Solutions**  
Suite 1, Level 10, 70 Phillip St  
Sydney, NSW, 2000





### Legend

- Building Footprint
- Study Area
- Simulated flood level (mAHD)
- Surveyed flood level (mAHD)
- Anecdotal report of flooding (refer to Appendix G)
- Depth (m)**
  - ≤ 0.10
  - 0.10 - 0.20
  - 0.20 - 0.40
  - 0.40 - 0.60
  - 0.60 - 0.80
  - 0.80 - 1.00
  - 1.00 - 1.20
  - 1.20 - 1.40
  - 1.40 - 1.60
  - 1.60 - 1.80
  - 1.80 - 2.00
  - > 2.00

Notes:  
Aerial photograph: Camden Council 2023



Scale: 1:7,000 (at A3)  
0 100 200 300 m

**Figure 13.5 :  
Floodwater Depth Map for  
July 2022 Event**

Prepared by:  
**Catchment Simulation Solutions**  
Suite 1, Level 10, 70 Phillip St  
Sydney, NSW, 2000





#### Legend

- Building Footprint
- Study Area
- Simulated flood level (mAHD)
- Surveyed flood level (mAHD)
- Anecdotal report of flooding (refer to Appendix G)
- Depth (m)
  - <= 0.10
  - 0.10 - 0.20
  - 0.20 - 0.40
  - 0.40 - 0.60
  - 0.60 - 0.80
  - 0.80 - 1.00
  - 1.00 - 1.20
  - 1.20 - 1.40
  - 1.40 - 1.60
  - 1.60 - 1.80
  - 1.80 - 2.00
  - > 2.00

Notes:  
Aerial photograph: Camden Council 2023



Scale: 1:7,000 (at A3)  
0 100 200 300 m

**Figure 13.6 :  
Floodwater Depth Map for  
July 2022 Event**

Prepared by:  
**Catchment Simulation Solutions**  
Suite 1, Level 10, 70 Phillip St  
Sydney, NSW, 2000





### Legend

- Building Footprint
- Study Area
- Simulated flood level (mAH)
- Surveyed flood level (mAH)
- Anecdotal report of flooding (refer to Appendix G)
- Depth (m)**
  - 0.10 - 0.20
  - 0.20 - 0.40
  - 0.40 - 0.60
  - 0.60 - 0.80
  - 0.80 - 1.00
  - 1.00 - 1.20
  - 1.20 - 1.40
  - 1.40 - 1.60
  - 1.60 - 1.80
  - 1.80 - 2.00
  - > 2.00

Notes:  
Aerial photograph: Camden Council 2023



Scale: 1:7,000 (at A3)  
0 100 200 300 m

**Figure 13.7 :  
Floodwater Depth Map for  
July 2022 Event**

Prepared by:  
**Catchment Simulation Solutions**  
Suite 1, Level 10, 70 Phillip St  
Sydney, NSW, 2000





#### Legend

- Building Footprint
- Study Area
- Simulated flood level (mAH)
- Surveyed flood level (mAH)
- Anecdotal report of flooding (refer to Appendix G)
- Depth (m)**
  - ≤ 0.10
  - 0.10 - 0.20
  - 0.20 - 0.40
  - 0.40 - 0.60
  - 0.60 - 0.80
  - 0.80 - 1.00
  - 1.00 - 1.20
  - 1.20 - 1.40
  - 1.40 - 1.60
  - 1.60 - 1.80
  - 1.80 - 2.00
  - > 2.00

Notes:  
Aerial photograph: Camden Council 2023



Scale: 1:7,000 (at A3)  
0 100 200 300 m

**Figure 13.8 :**  
**Floodwater Depth Map for**  
**July 2022 Event**

Prepared by:  
**Catchment Simulation Solutions**  
Suite 1, Level 10, 70 Phillip St  
Sydney, NSW, 2000





#### Legend

- Building Footprint
- Study Area
- Simulated flood level (mAHD)
- Surveyed flood level (mAHD)
- Anecdotal report of flooding (refer to Appendix G)
- Depth (m)**
  - ≤ 0.10
  - 0.10 - 0.20
  - 0.20 - 0.40
  - 0.40 - 0.60
  - 0.60 - 0.80
  - 0.80 - 1.00
  - 1.00 - 1.20
  - 1.20 - 1.40
  - 1.40 - 1.60
  - 1.60 - 1.80
  - 1.80 - 2.00
  - > 2.00

Notes:  
Aerial photograph: Camden Council 2023



Scale: 1:7,000 (at A3)  
0 100 200 300 m

**Figure 13.9 :  
Floodwater Depth Map for  
July 2022 Event**

Prepared by:  
**Catchment Simulation Solutions**  
Suite 1, Level 10, 70 Phillip St  
Sydney, NSW, 2000





#### Legend

- Building Footprint
- Study Area
- Simulated flood level (mAHD)
- Surveyed flood level (mAHD)
- Anecdotal report of flooding (refer to Appendix G)
- Depth (m)**
  - ≤ 0.10
  - 0.10 - 0.20
  - 0.20 - 0.40
  - 0.40 - 0.60
  - 0.60 - 0.80
  - 0.80 - 1.00
  - 1.00 - 1.20
  - 1.20 - 1.40
  - 1.40 - 1.60
  - 1.60 - 1.80
  - 1.80 - 2.00
  - > 2.00

Notes:  
Aerial photograph: Camden Council 2023

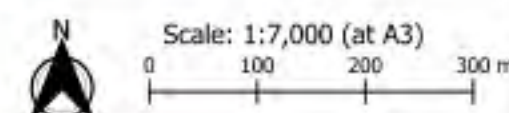

**Figure 13.10 :  
Floodwater Depth Map for  
July 2022 Event**

Prepared by:  
**Catchment Simulation Solutions**  
Suite 1, Level 10, 70 Phillip St  
Sydney, NSW, 2000





### Legend

- Building Footprint
- Study Area
- Simulated flood level (mAHD)
- Surveyed flood level (mAHD)
- Anecdotal report of flooding (refer to Appendix G)
- Depth (m)**
  - <= 0.10
  - 0.10 - 0.20
  - 0.20 - 0.40
  - 0.40 - 0.60
  - 0.60 - 0.80
  - 0.80 - 1.00
  - 1.00 - 1.20
  - 1.20 - 1.40
  - 1.40 - 1.60
  - 1.60 - 1.80
  - 1.80 - 2.00
  - > 2.00

Notes:  
Aerial photograph: Camden Council 2023



Scale: 1:7,000 (at A3)  
0 100 200 300 m

**Figure 13.11 :  
Floodwater Depth Map for  
July 2022 Event**

Prepared by:  
**Catchment Simulation Solutions**  
Suite 1, Level 10, 70 Phillip St  
Sydney, NSW, 2000



---

## **DESIGN FLOODWATER DEPTH MAPS**

---





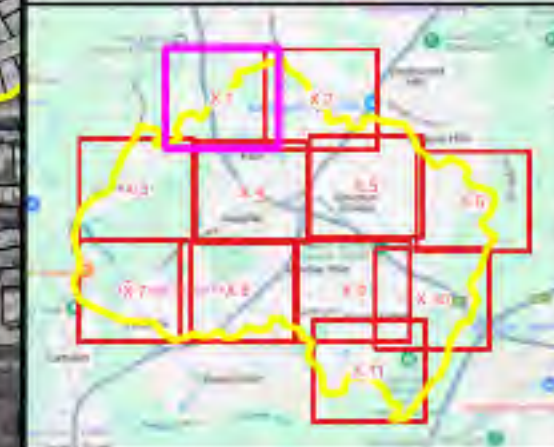

#### Legend

Study Area

#### Flood Depth (m)

0.00 - 0.20
0.20 - 0.40
0.40 - 0.60
0.60 - 0.80
0.80 - 1.00
1.00 - 2.00
2.00 - 3.00
3.00 - 4.00
> 4.00

#### Notes:

Aerial photograph: Camden Council 2023



Scale: 1:7,000 (at A3)

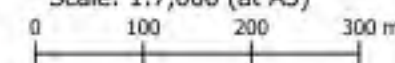
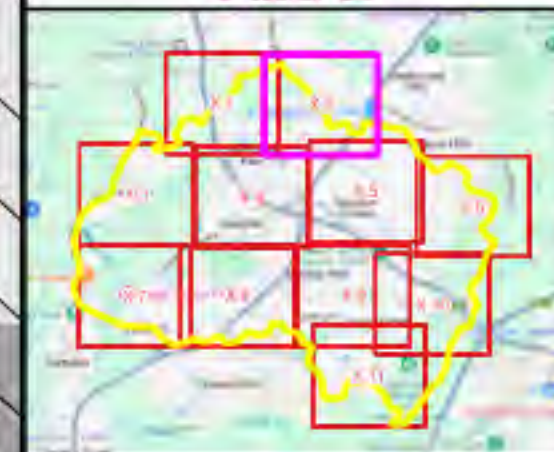
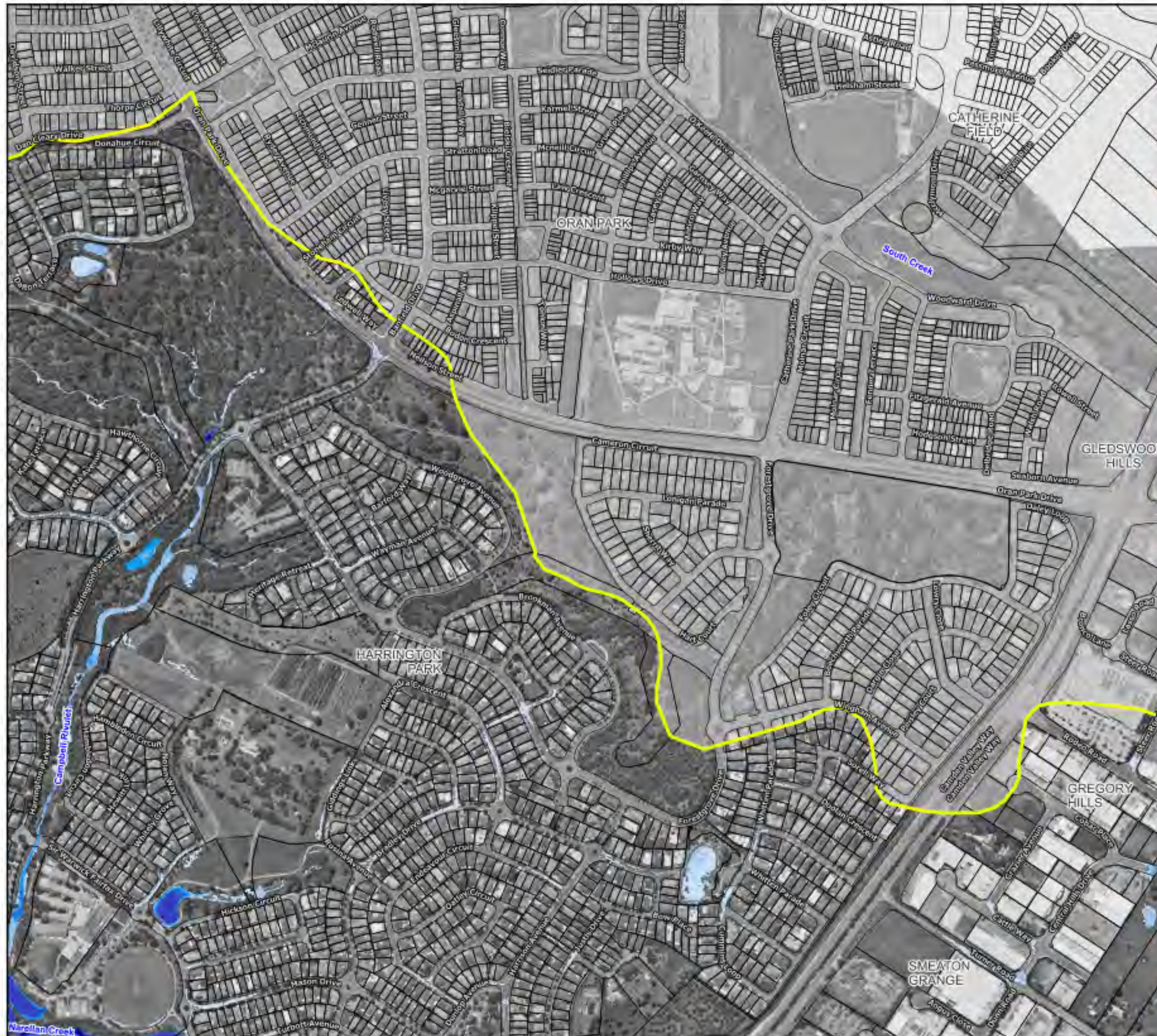

**Figure 14.1 :  
Peak Water Depths for  
the 50% AEP Flood**

Prepared by:

**Catchment Simulation Solutions**  
Suite 1, Level 10, 70 Phillip St  
Sydney, NSW, 2000





#### Legend

Study Area

#### Flood Depth (m)

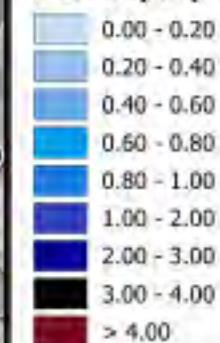

Notes:  
Aerial photograph: Camden Council 2023



Scale: 1:7,000 (at A3)

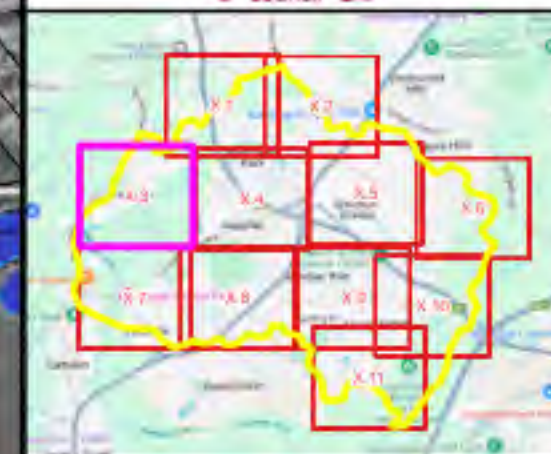
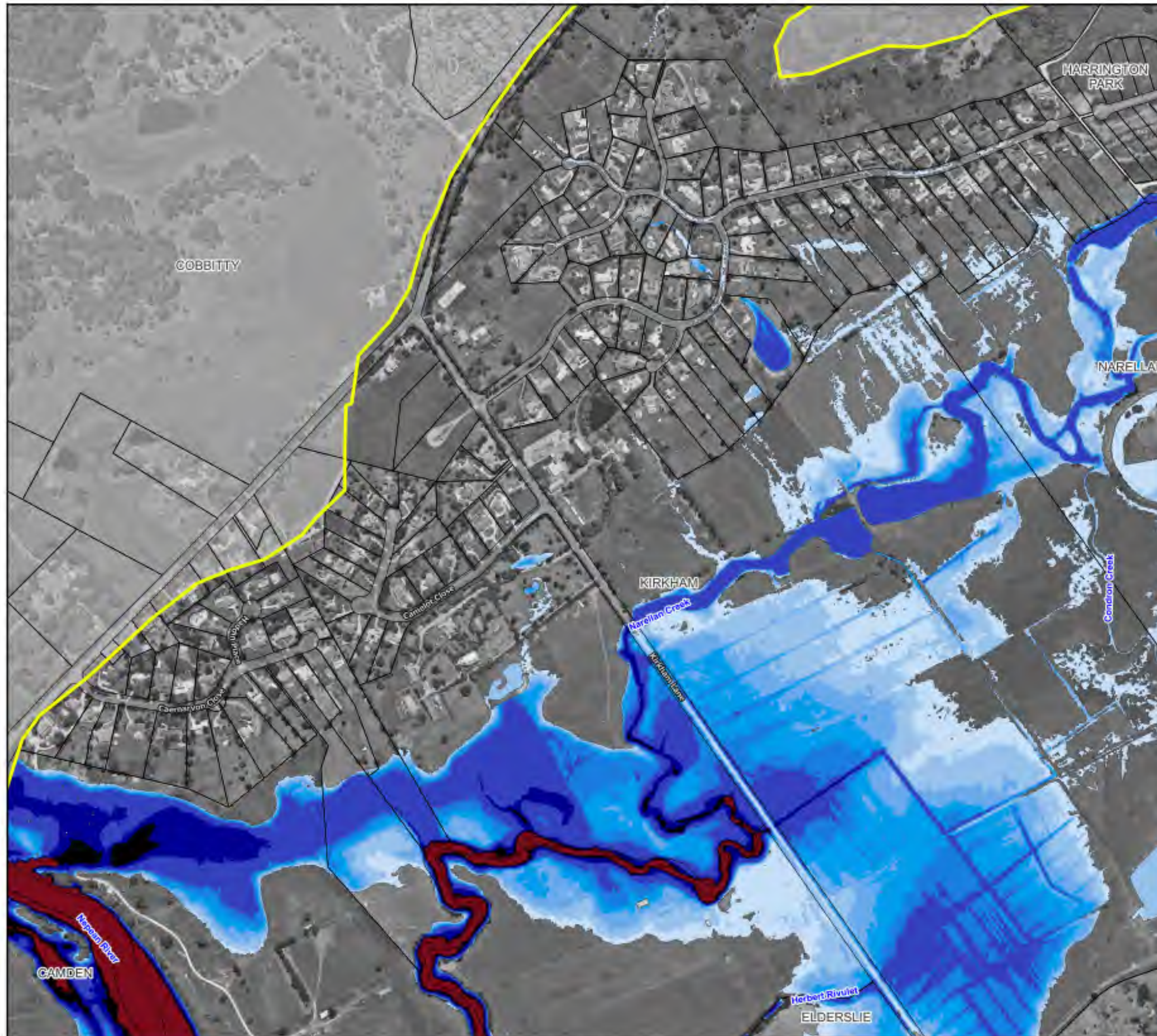

**Figure 14.2 :**  
**Peak Water Depths for**  
**the 50% AEP Flood**

Prepared by:

**Catchment Simulation Solutions**  
Suite 1, Level 10, 70 Phillip St  
Sydney, NSW, 2000





#### Legend

Study Area

#### Flood Depth (m)

0.00 - 0.20
0.20 - 0.40
0.40 - 0.60
0.60 - 0.80
0.80 - 1.00
1.00 - 2.00
2.00 - 3.00
3.00 - 4.00
> 4.00

#### Notes:

Aerial photograph: Camden Council 2023



Scale: 1:7,000 (at A3)

0 100 200 300 m

**Figure 14.3 :**  
**Peak Water Depths for**  
**the 50% AEP Flood**

Prepared by:



**Catchment Simulation Solutions**

Suite 1, Level 10, 70 Phillip St  
Sydney, NSW, 2000





#### Legend

Study Area

#### Flood Depth (m)

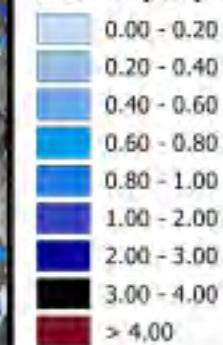

Notes:  
Aerial photograph: Camden Council 2023



Scale: 1:7,000 (at A3)  
0 100 200 300 m

**Figure 14.4 :**  
**Peak Water Depths for**  
**the 50% AEP Flood**

Prepared by:  
**Catchment Simulation Solutions**  
Suite 1, Level 10, 70 Phillip St  
Sydney, NSW, 2000



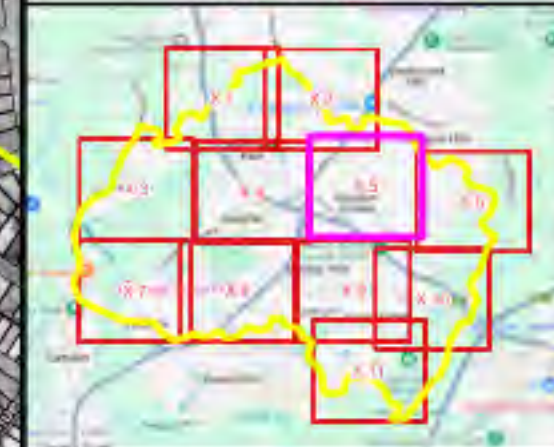
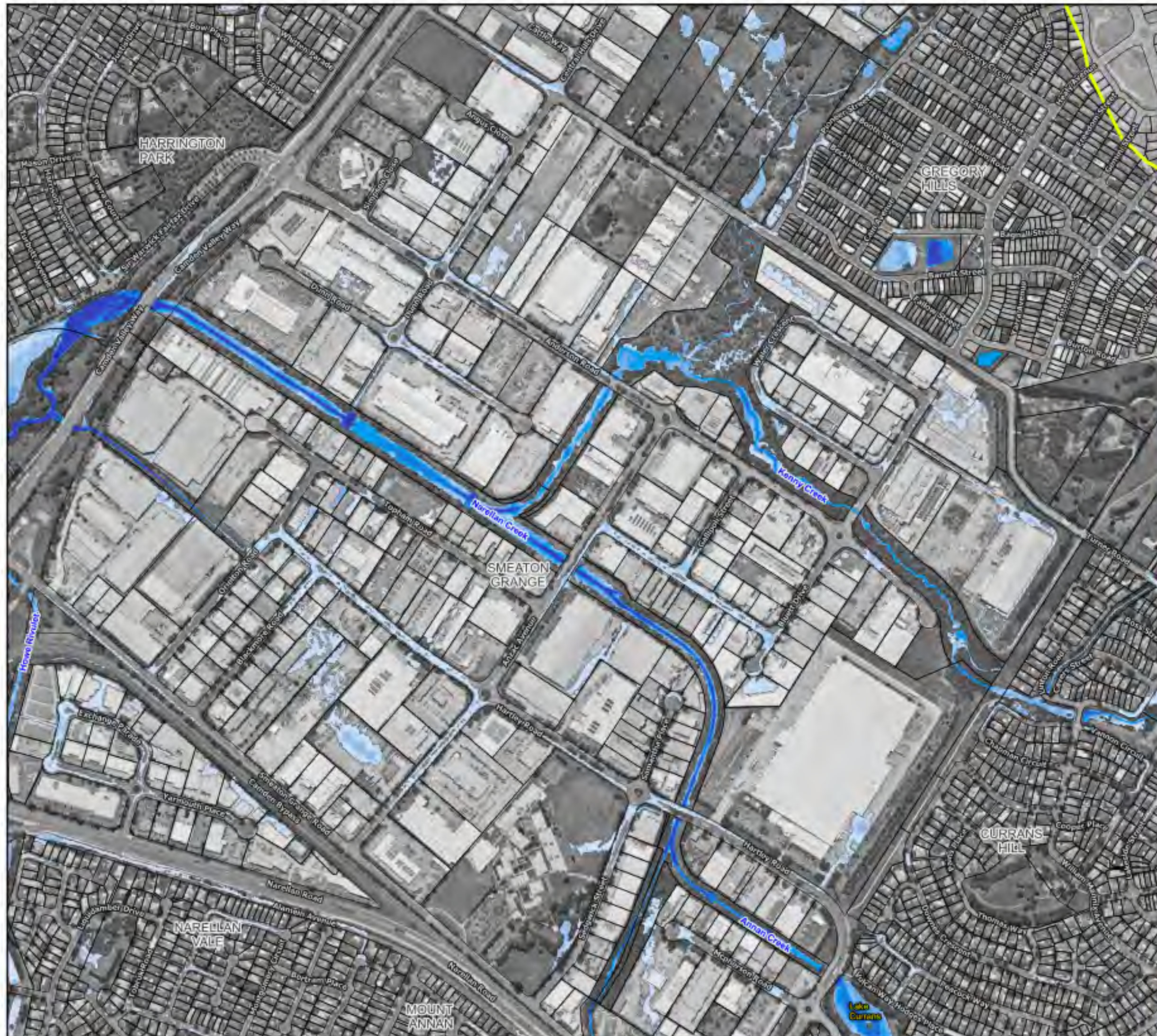

#### Legend

Study Area

#### Flood Depth (m)

0.00 - 0.20
0.20 - 0.40
0.40 - 0.60
0.60 - 0.80
0.80 - 1.00
1.00 - 2.00
2.00 - 3.00
3.00 - 4.00
> 4.00

Notes:  
Aerial photograph: Camden Council 2023



Scale: 1:7,000 (at A3)  
0 100 200 300 m

**Figure 14.5 :**  
**Peak Water Depths for**  
**the 50% AEP Flood**

Prepared by:  
**Catchment Simulation Solutions**  
Suite 1, Level 10, 70 Phillip St  
Sydney, NSW, 2000



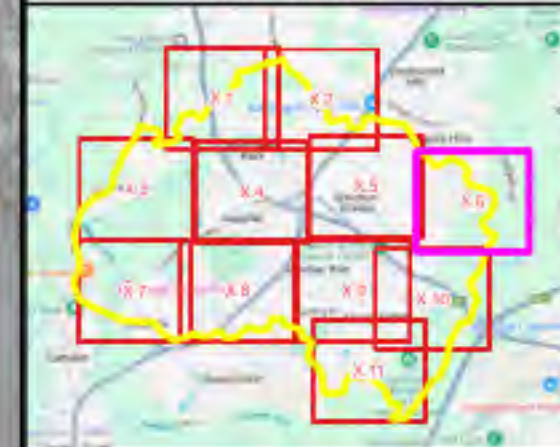
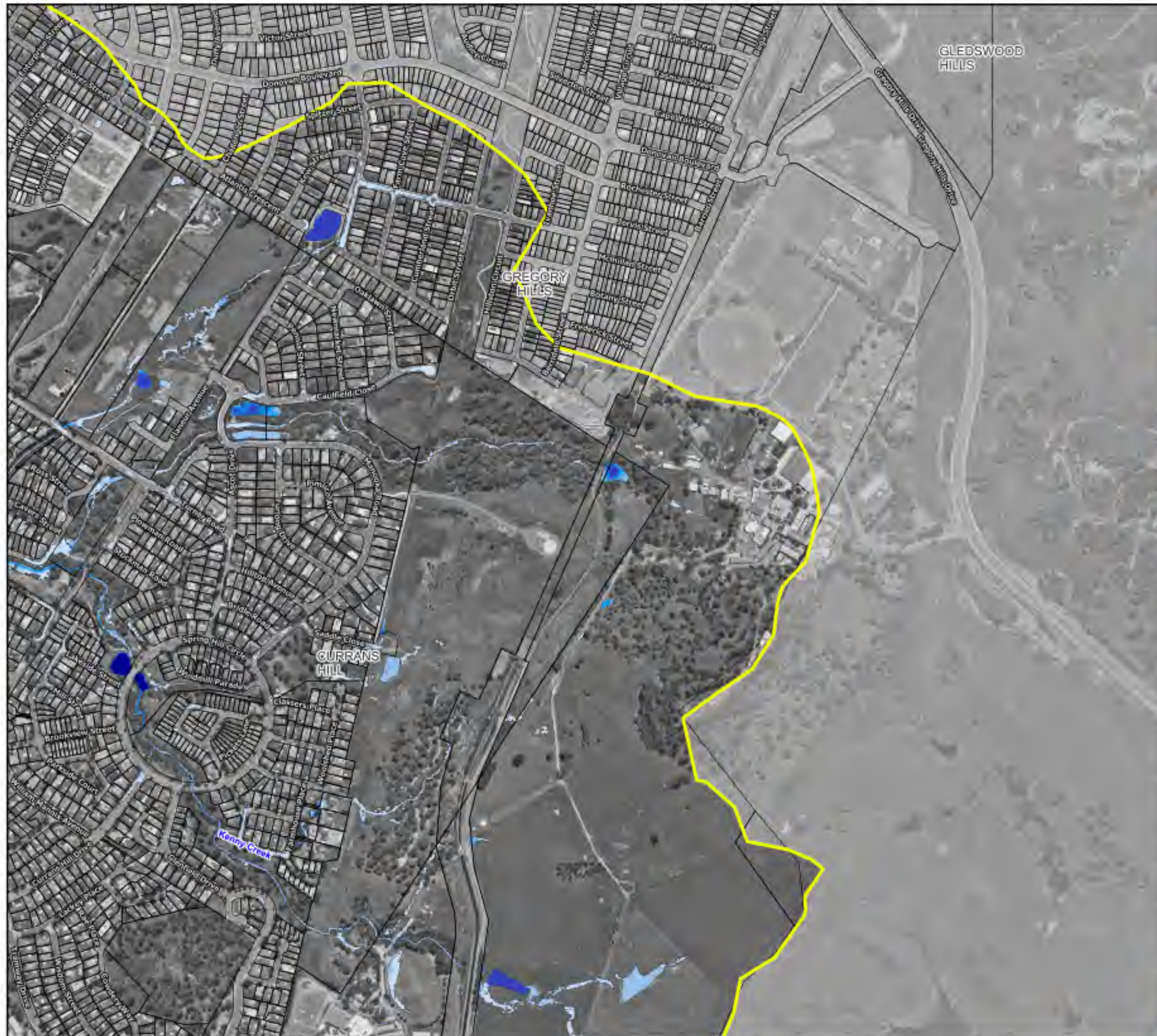

#### Legend

Study Area

#### Flood Depth (m)

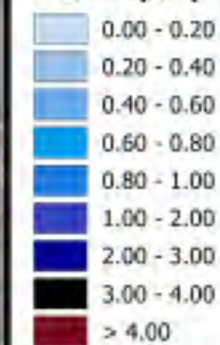

Notes:  
Aerial photograph: Camden Council 2023



Scale: 1:7,000 (at A3)

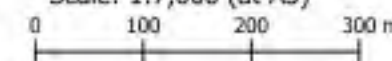

**Figure 14.6 :**  
**Peak Water Depths for**  
**the 50% AEP Flood**

Prepared by:



**Catchment Simulation Solutions**

Suite 1, Level 10, 70 Phillip St  
Sydney, NSW, 2000



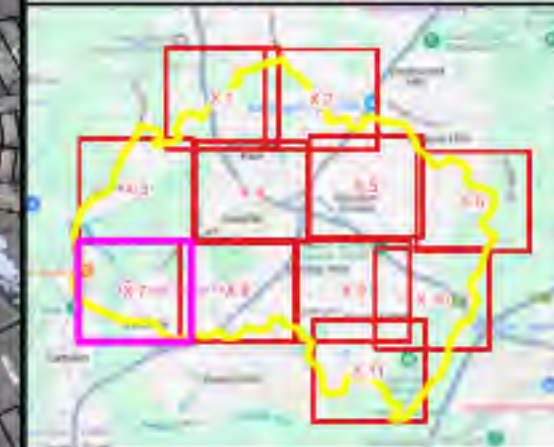
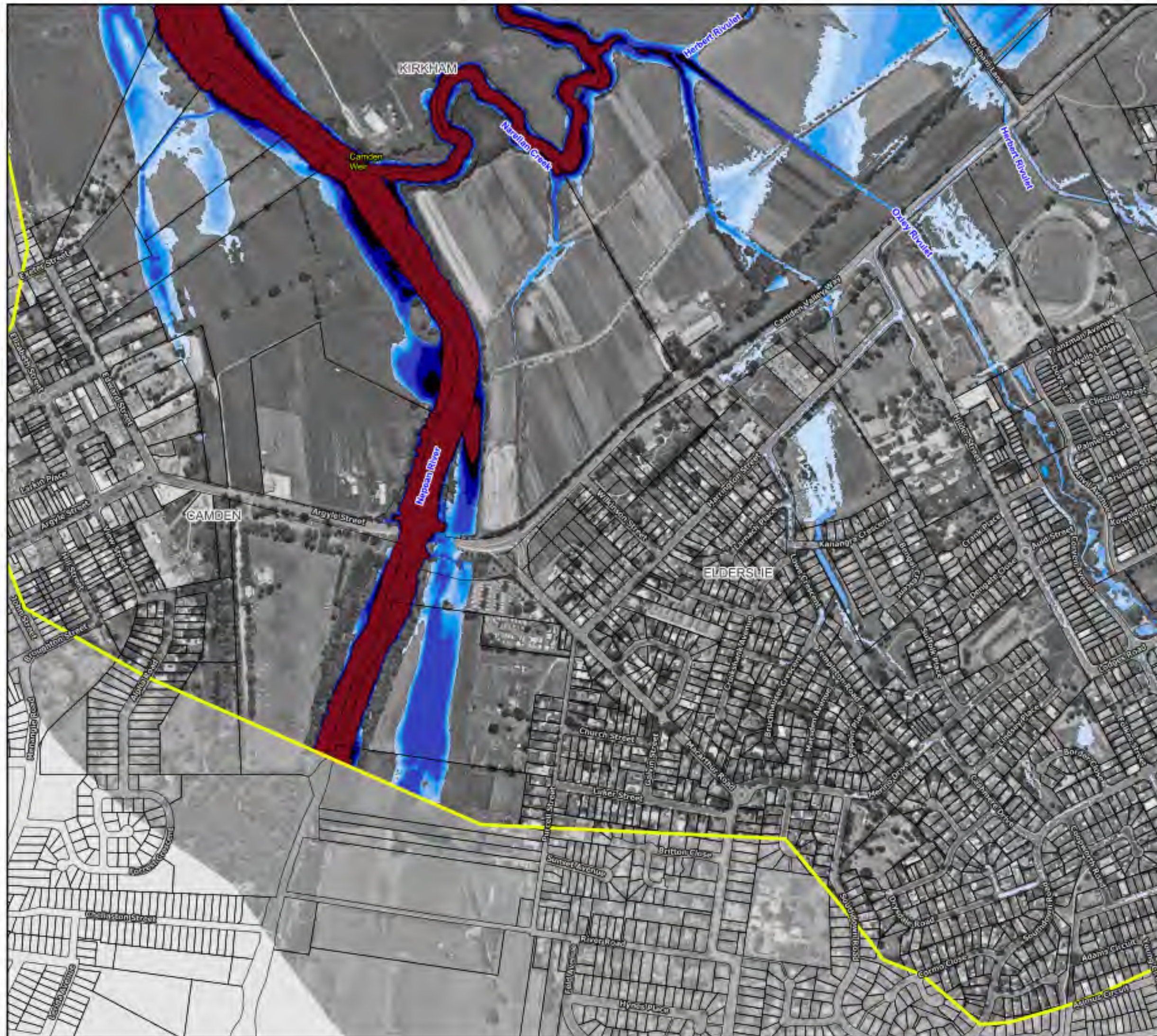

#### Legend

Study Area

#### Flood Depth (m)

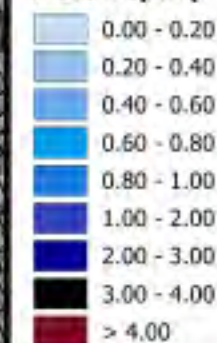

Notes:  
Aerial photograph: Camden Council 2023



Scale: 1:7,000 (at A3)



**Figure 14.7 :**  
**Peak Water Depths for**  
**the 50% AEP Flood**

Prepared by:  
**Catchment Simulation Solutions**  
Suite 1, Level 10, 70 Phillip St  
Sydney, NSW, 2000



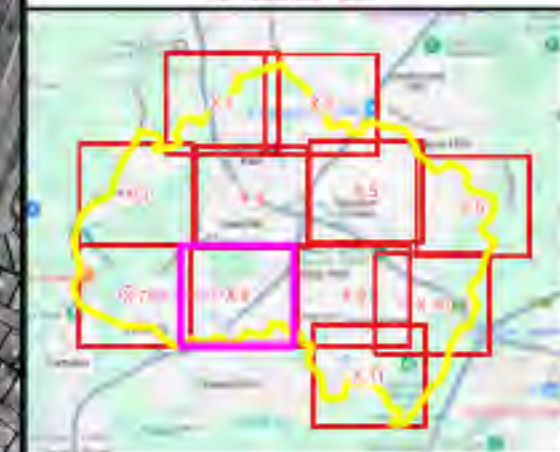

#### Legend

Study Area

#### Flood Depth (m)

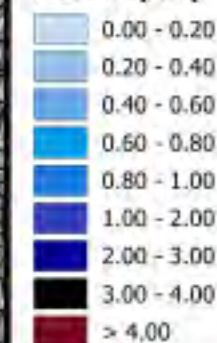

Notes:  
Aerial photograph: Camden Council 2023



Scale: 1:7,000 (at A3)  
0 100 200 300 m

**Figure 14.8 :**  
**Peak Water Depths for**  
**the 50% AEP Flood**

Prepared by:  
**Catchment Simulation Solutions**  
Suite 1, Level 10, 70 Phillip St  
Sydney, NSW, 2000





#### Legend

Study Area

#### Flood Depth (m)

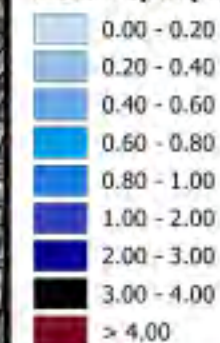

#### Notes:

Aerial photograph: Camden Council 2023



Scale: 1:7,000 (at A3)

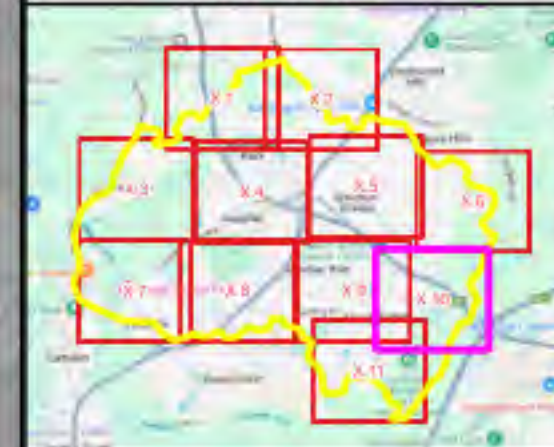
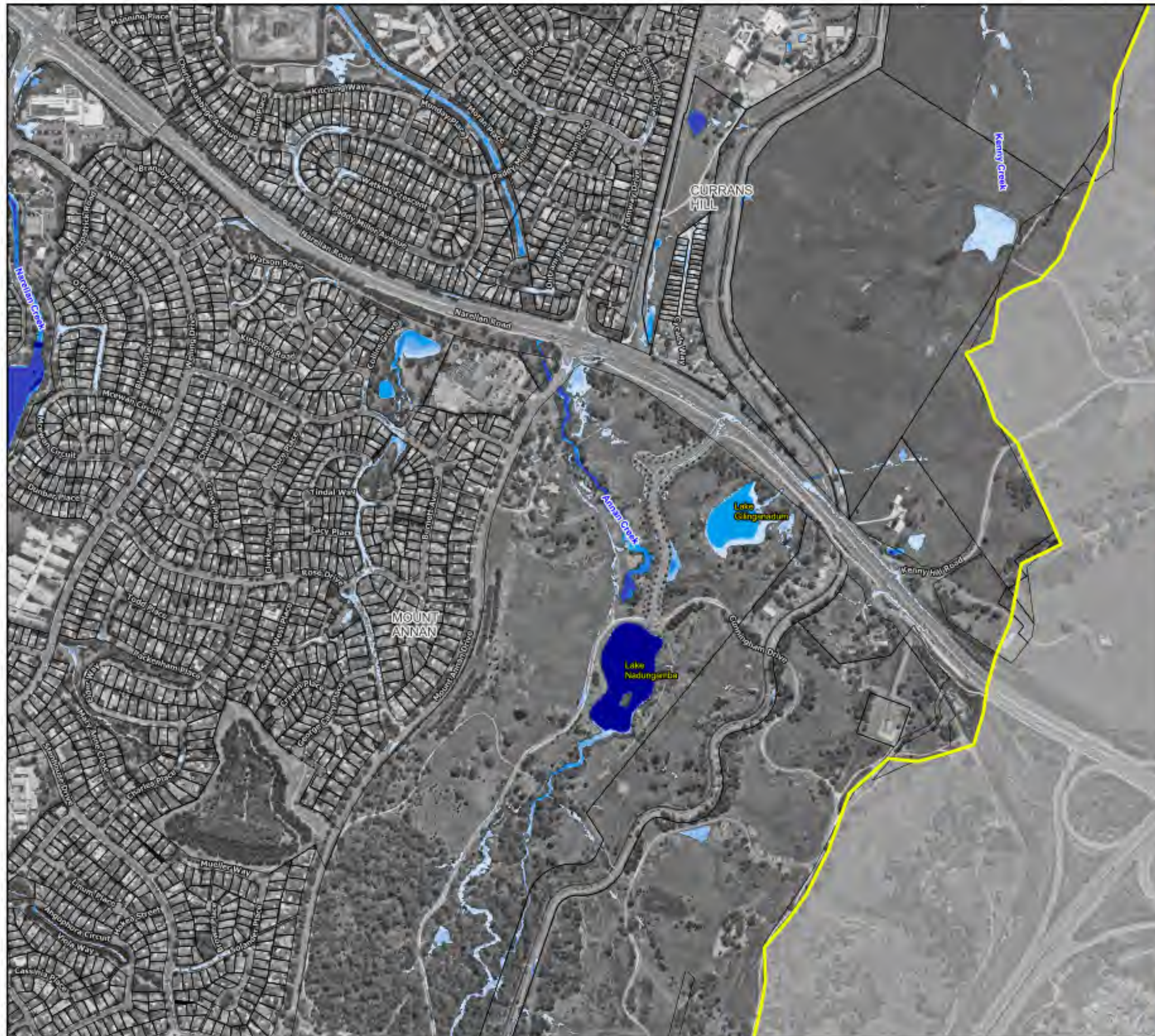

**Figure 14.9 :  
Peak Water Depths for  
the 50% AEP Flood**

Prepared by:

**Catchment Simulation Solutions**  
Suite 1, Level 10, 70 Phillip St  
Sydney, NSW, 2000





#### Legend

Study Area

#### Flood Depth (m)

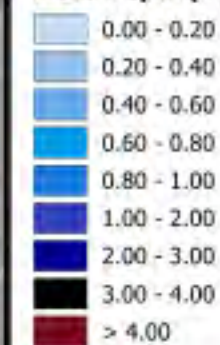

Notes:  
Aerial photograph: Camden Council 2023



Scale: 1:7,000 (at A3)

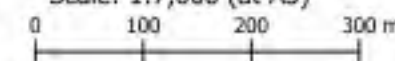

**Figure 14.10 :**  
**Peak Water Depths for**  
**the 50% AEP Flood**

Prepared by:



**Catchment Simulation Solutions**

Suite 1, Level 10, 70 Phillip St  
Sydney, NSW, 2000



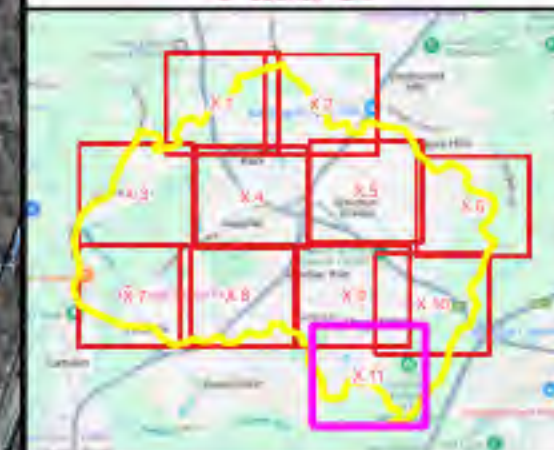
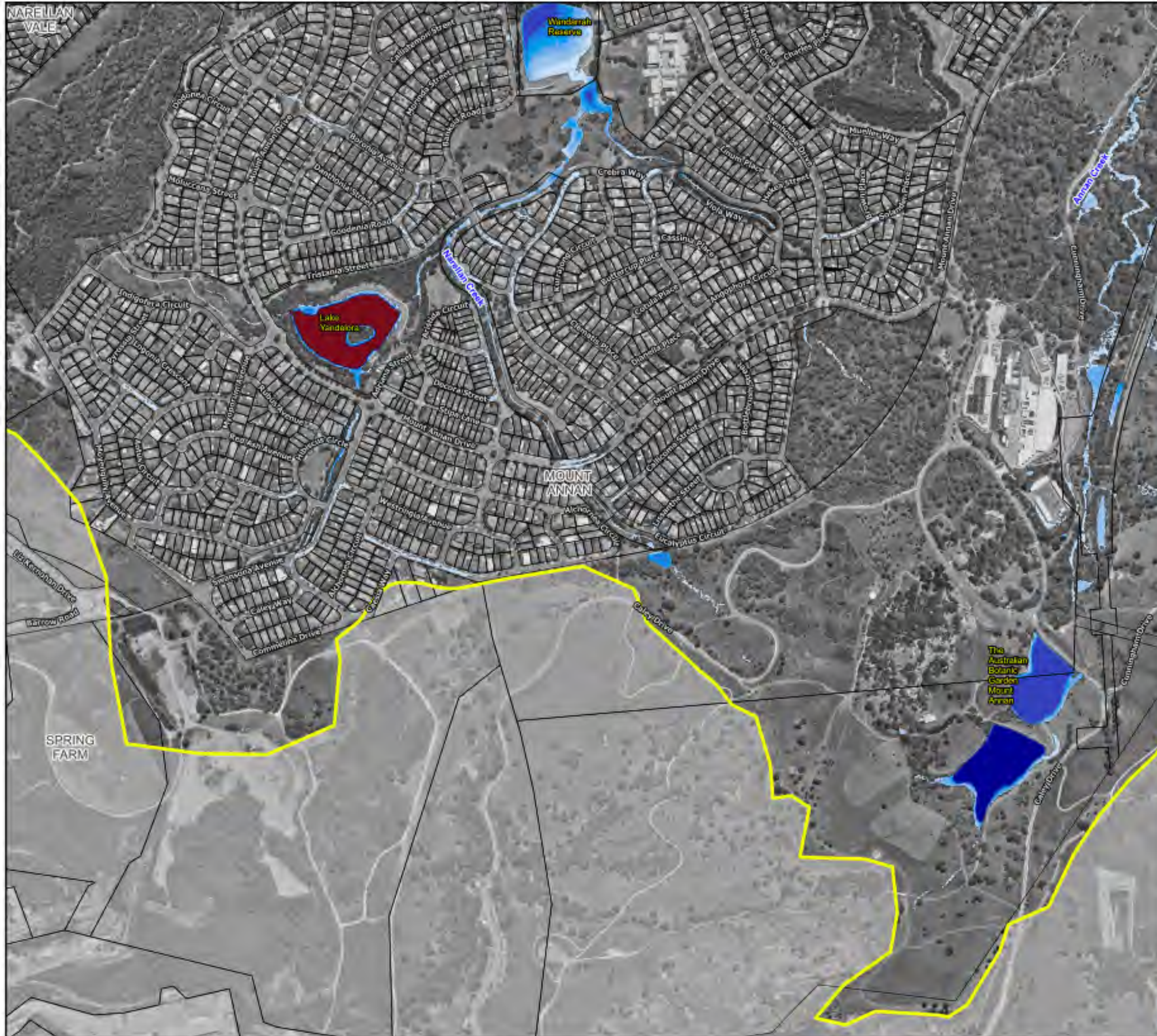

# Legend

Study Area

## Flood Depth (m)

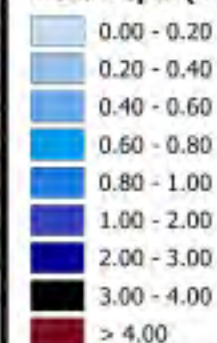

Notes:  
Aerial photograph: Camden Council 2023

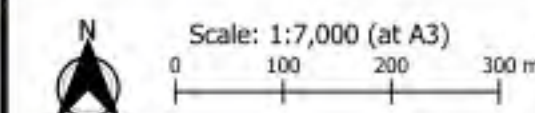

**Figure 14.11 :**  
**Peak Water Depths for**  
**the 50% AEP Flood**

Prepared by:  
**Catchment Simulation Solutions**  
Suite 1, Level 10, 70 Phillip St  
Sydney, NSW, 2000



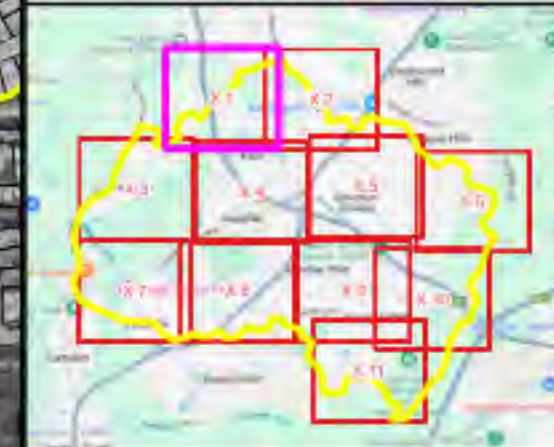
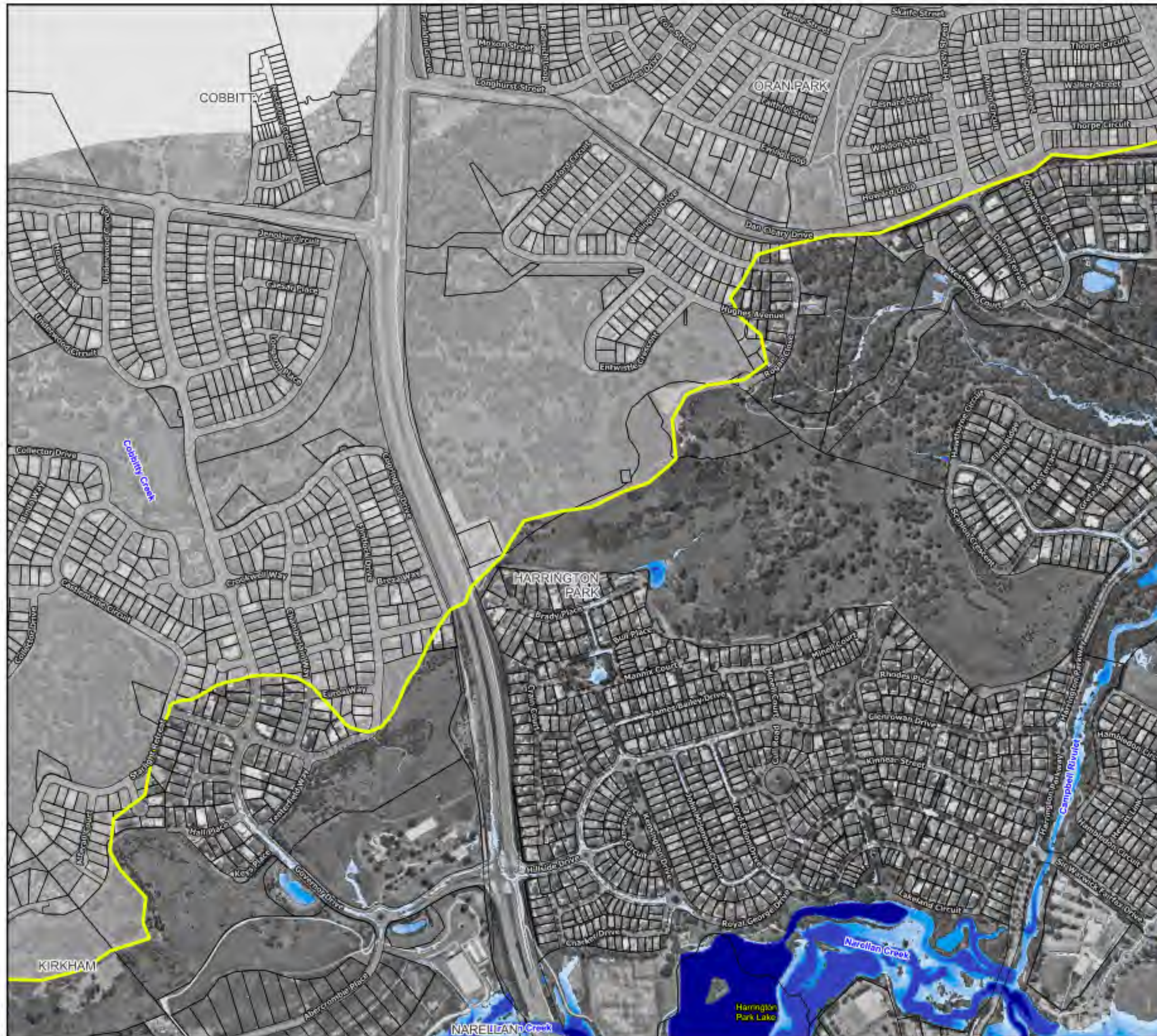

#### Legend

Study Area

#### Flood Depth (m)

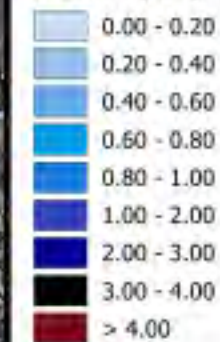

#### Notes:

Aerial photograph: Camden Council 2023



Scale: 1:7,000 (at A3)

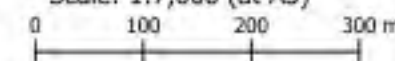

**Figure 15.1 :**  
**Peak Water Depths for**  
**the 20% AEP Flood**

Prepared by:



**Catchment Simulation Solutions**

Suite 1, Level 10, 70 Phillip St  
Sydney, NSW, 2000



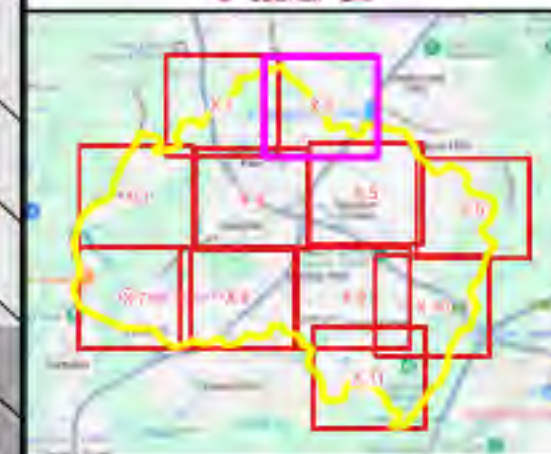
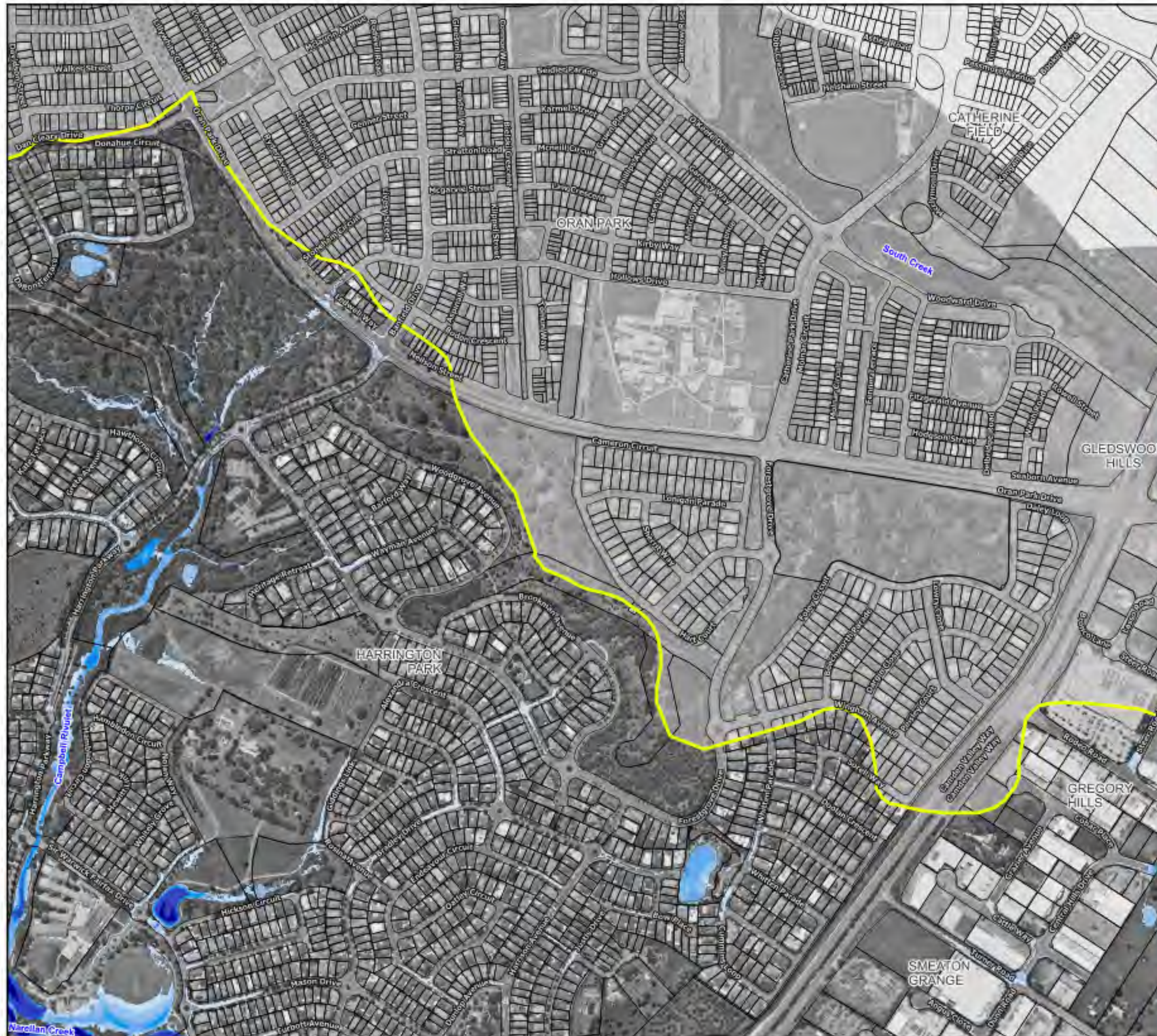

#### Legend

Study Area

#### Flood Depth (m)

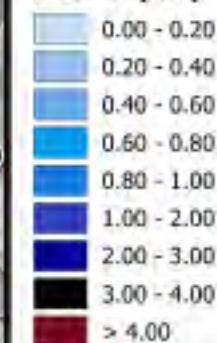

Notes:  
Aerial photograph: Camden Council 2023



Scale: 1:7,000 (at A3)

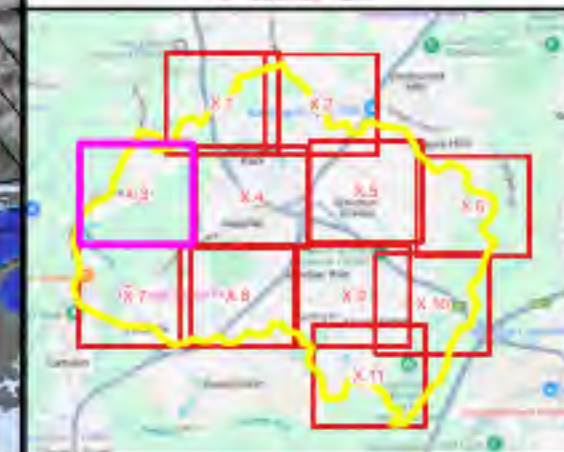
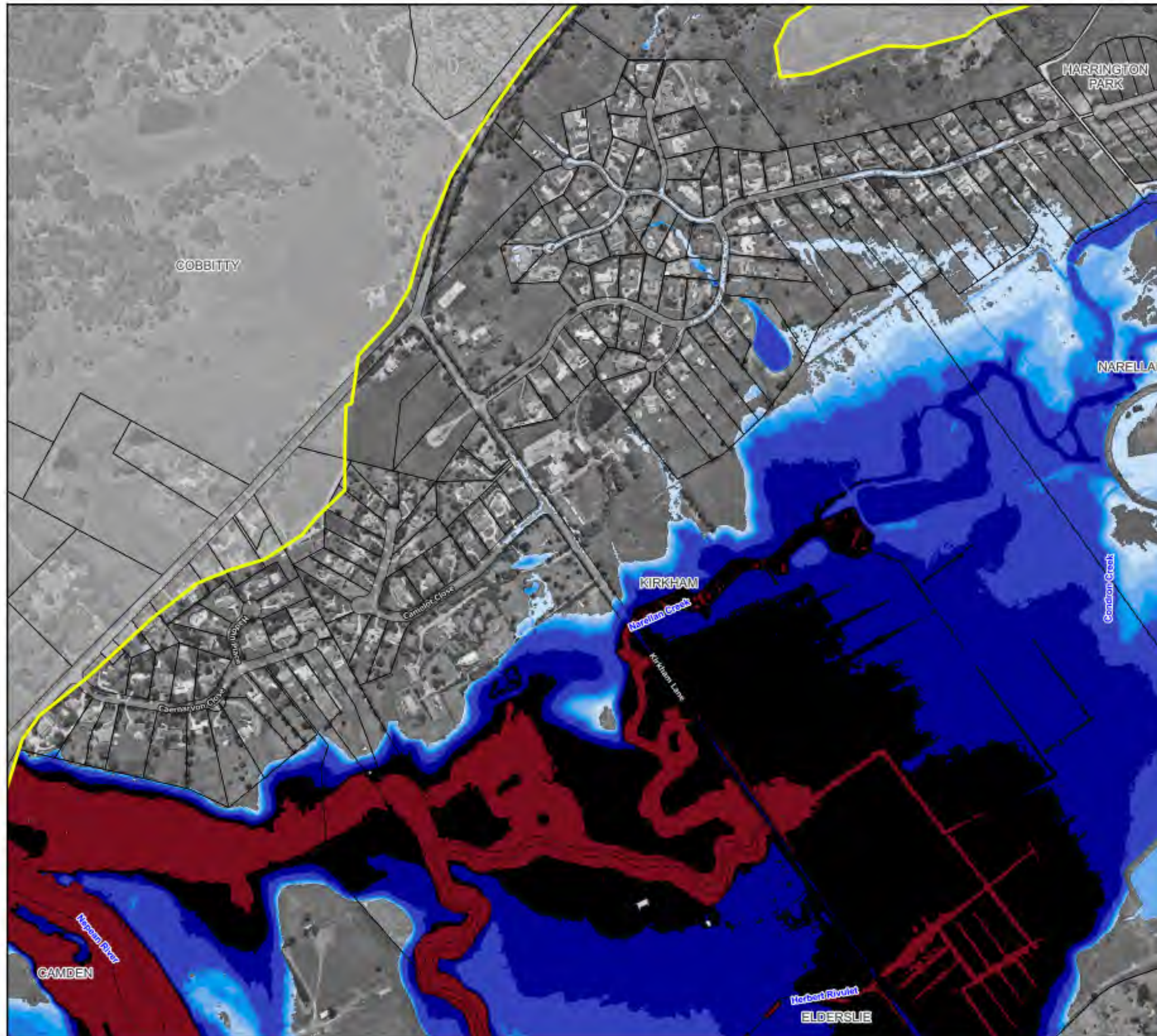

**Figure 15.2 :**  
**Peak Water Depths for**  
**the 20% AEP Flood**

Prepared by:

**Catchment Simulation Solutions**  
Suite 1, Level 10, 70 Phillip St  
Sydney, NSW, 2000





#### Legend

Study Area

#### Flood Depth (m)

0.00 - 0.20
0.20 - 0.40
0.40 - 0.60
0.60 - 0.80
0.80 - 1.00
1.00 - 2.00
2.00 - 3.00
3.00 - 4.00
> 4.00

Notes:  
Aerial photograph: Camden Council 2023



Scale: 1:7,000 (at A3)

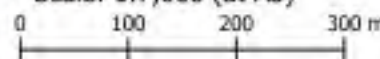

**Figure 15.3 :**  
**Peak Water Depths for**  
**the 20% AEP Flood**

Prepared by:



**Catchment Simulation Solutions**

Suite 1, Level 10, 70 Phillip St  
Sydney, NSW, 2000



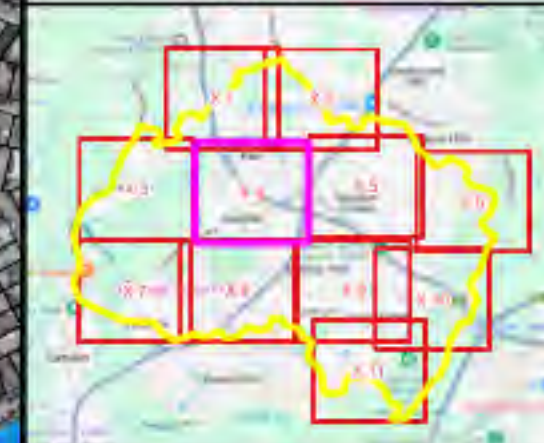

#### Legend

Study Area

#### Flood Depth (m)

0.00 - 0.20
0.20 - 0.40
0.40 - 0.60
0.60 - 0.80
0.80 - 1.00
1.00 - 2.00
2.00 - 3.00
3.00 - 4.00
> 4.00

Notes:  
Aerial photograph: Camden Council 2023



Scale: 1:7,000 (at A3)  
0 100 200 300 m

**Figure 15.4 :**  
**Peak Water Depths for**  
**the 20% AEP Flood**

Prepared by:  
**Catchment Simulation Solutions**  
Suite 1, Level 10, 70 Phillip St  
Sydney, NSW, 2000



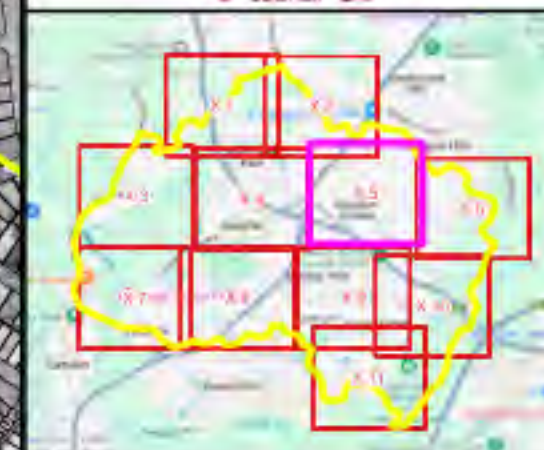

#### Legend

Study Area

#### Flood Depth (m)

0.00 - 0.20
0.20 - 0.40
0.40 - 0.60
0.60 - 0.80
0.80 - 1.00
1.00 - 2.00
2.00 - 3.00
3.00 - 4.00
> 4.00

Notes:  
Aerial photograph: Camden Council 2023



Scale: 1:7,000 (at A3)

0 100 200 300 m

**Figure 15.5 :**  
**Peak Water Depths for**  
**the 20% AEP Flood**

Prepared by:  
**Catchment Simulation Solutions**  
Suite 1, Level 10, 70 Phillip St  
Sydney, NSW, 2000



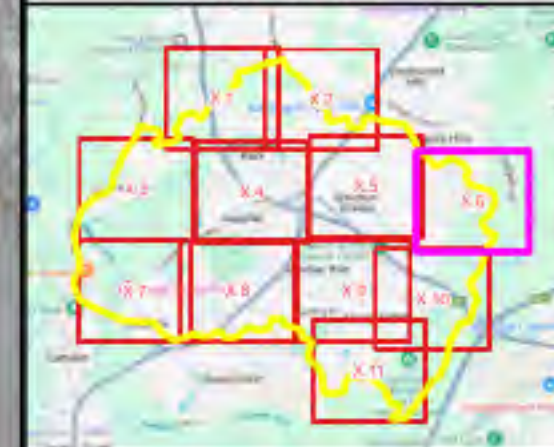
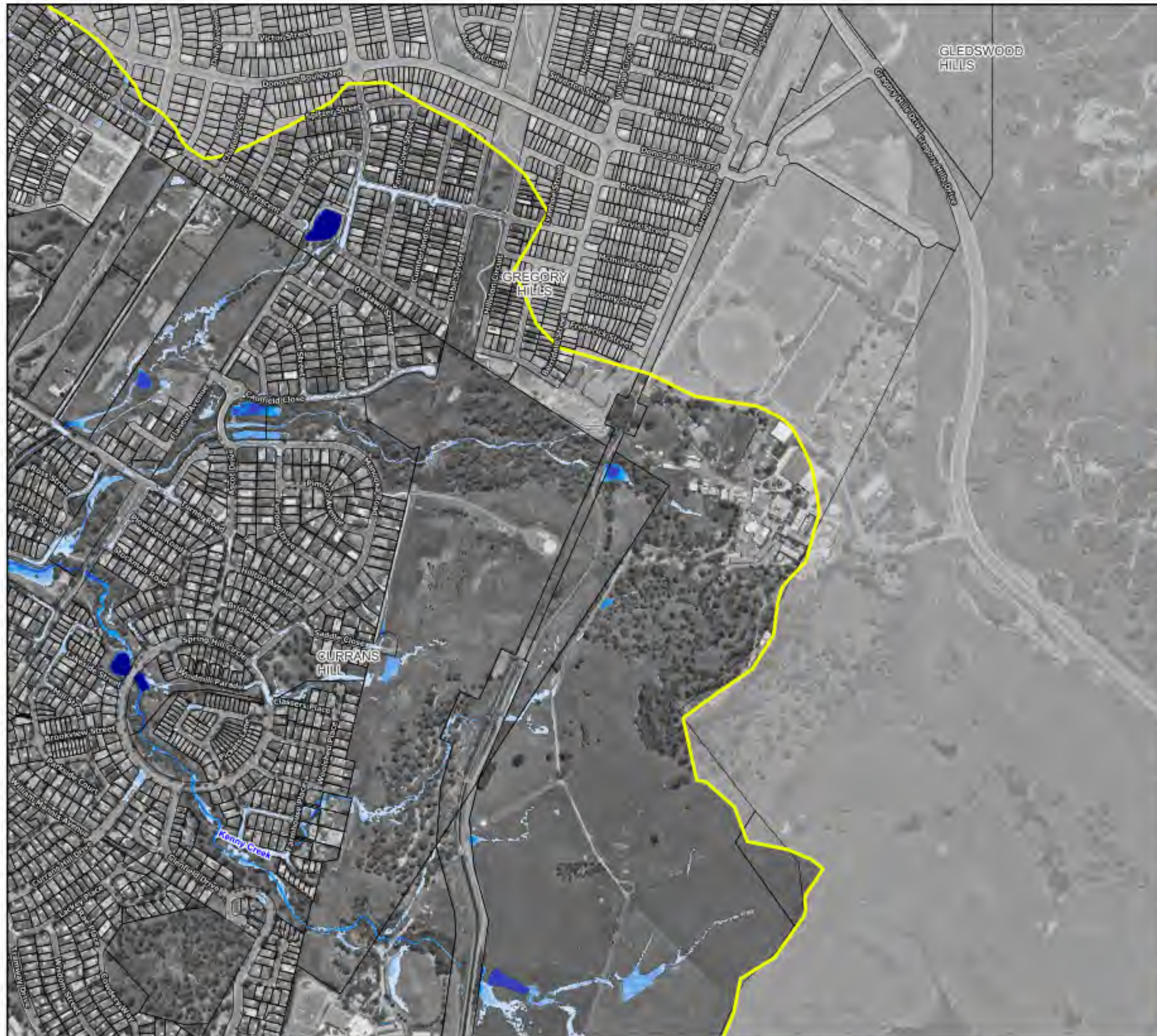

#### Legend

Study Area

#### Flood Depth (m)

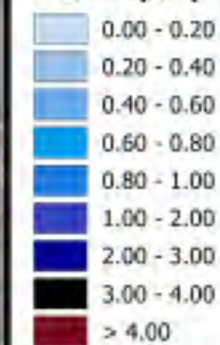

Notes:  
Aerial photograph: Camden Council 2023



Scale: 1:7,000 (at A3)

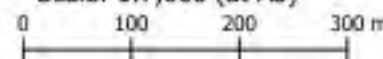

**Figure 15.6 :**  
**Peak Water Depths for**  
**the 20% AEP Flood**

Prepared by:



**Catchment Simulation Solutions**

Suite 1, Level 10, 70 Phillip St  
Sydney, NSW, 2000



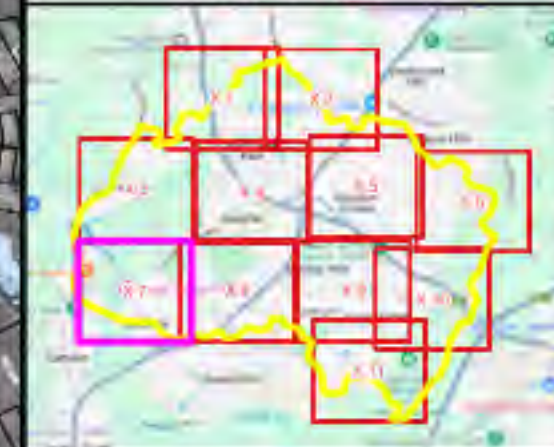
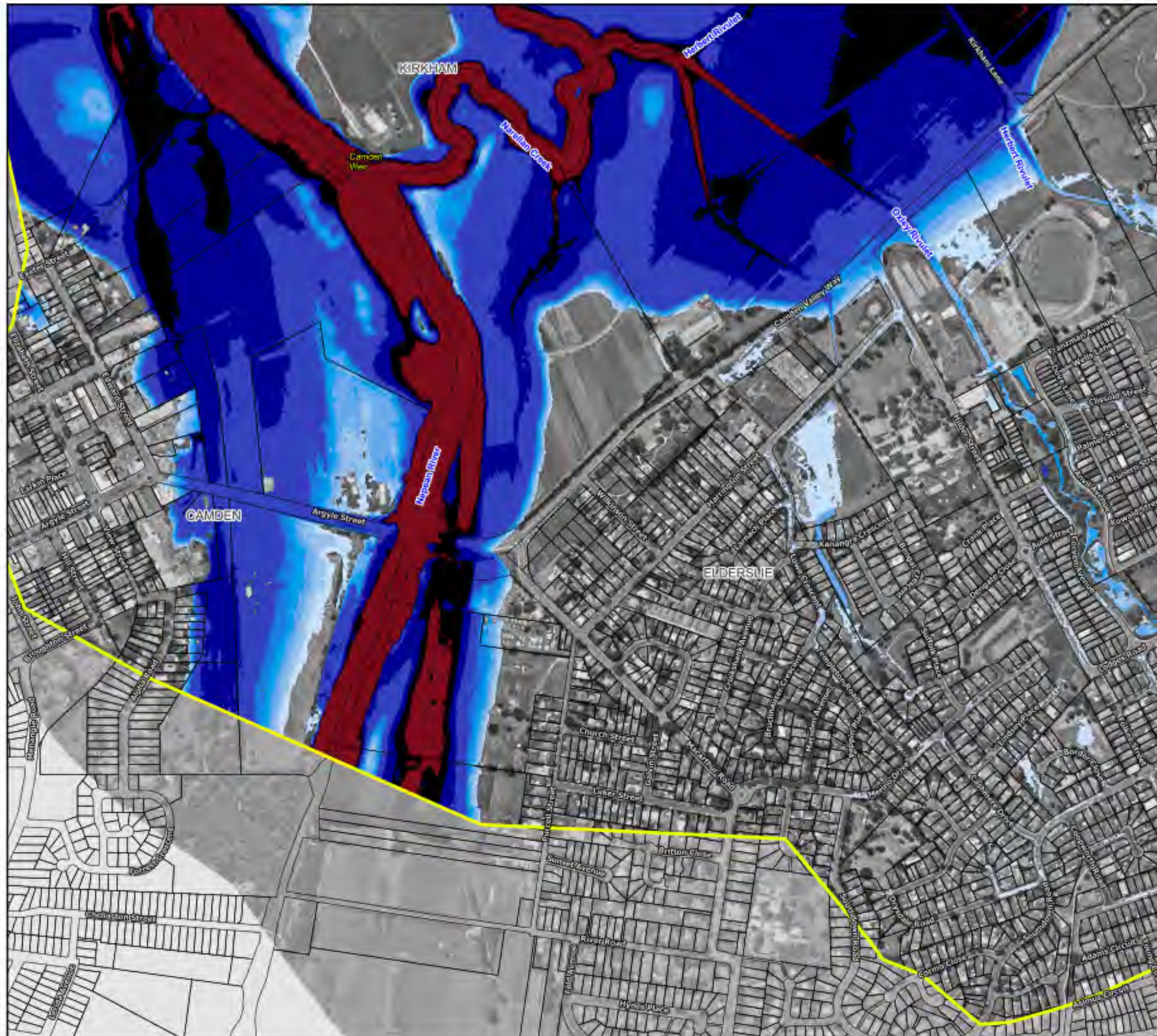

#### Legend

Study Area

#### Flood Depth (m)

0.00 - 0.20
0.20 - 0.40
0.40 - 0.60
0.60 - 0.80
0.80 - 1.00
1.00 - 2.00
2.00 - 3.00
3.00 - 4.00
> 4.00

Notes:  
Aerial photograph: Camden Council 2023



Scale: 1:7,000 (at A3)  
0 100 200 300 m

**Figure 15.7 :**  
**Peak Water Depths for**  
**the 20% AEP Flood**

Prepared by:  
**Catchment Simulation Solutions**  
Suite 1, Level 10, 70 Phillip St  
Sydney, NSW, 2000



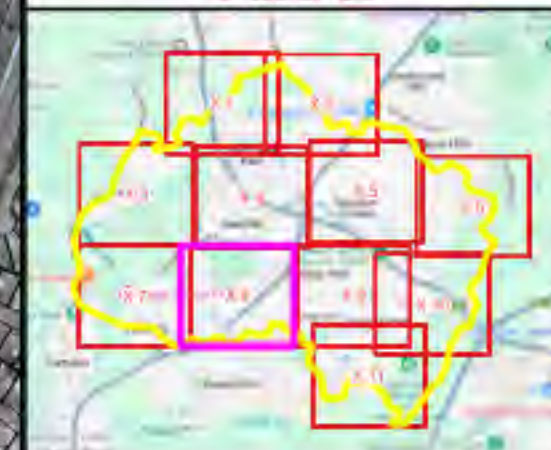

#### Legend

Study Area

#### Flood Depth (m)

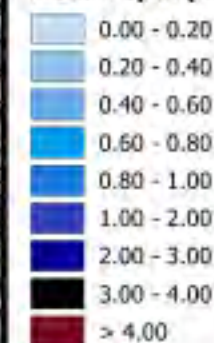

Notes:  
Aerial photograph: Camden Council 2023



Scale: 1:7,000 (at A3)



**Figure 15.8 :**  
**Peak Water Depths for**  
**the 20% AEP Flood**

Prepared by:  
**Catchment Simulation Solutions**  
Suite 1, Level 10, 70 Phillip St  
Sydney, NSW, 2000







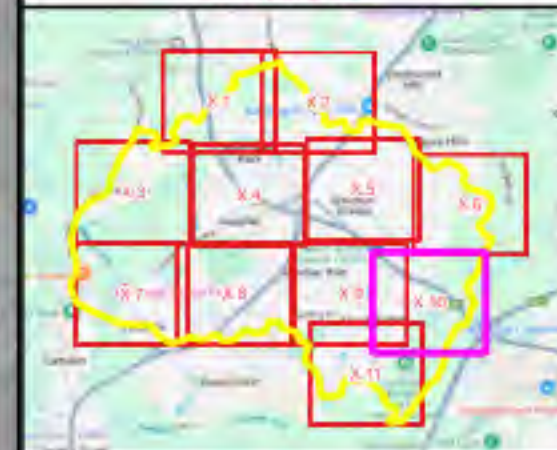
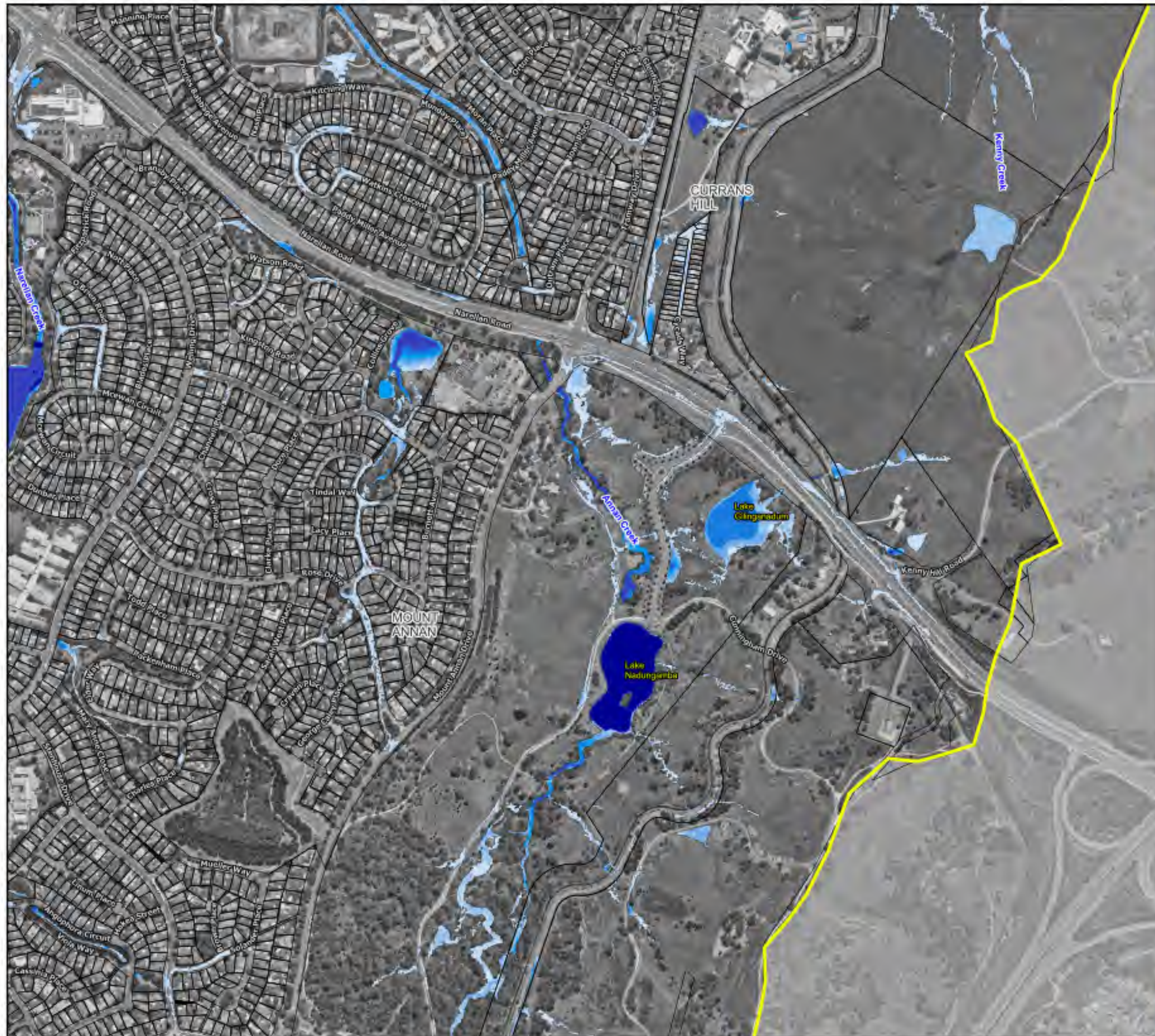

#### Legend

Study Area

#### Flood Depth (m)

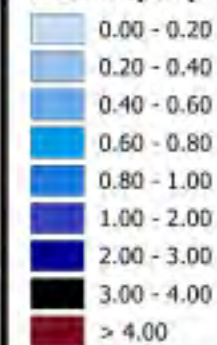

Notes:  
Aerial photograph: Camden Council 2023



Scale: 1:7,000 (at A3)

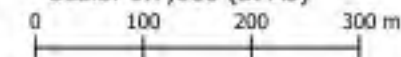

**Figure 15.10 :**  
**Peak Water Depths for**  
**the 20% AEP Flood**

Prepared by:



**Catchment Simulation Solutions**

Suite 1, Level 10, 70 Phillip St  
Sydney, NSW, 2000



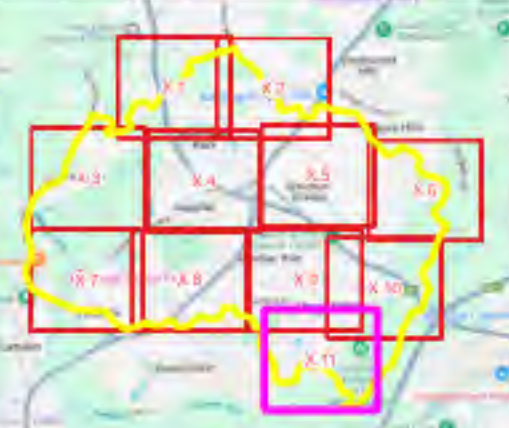
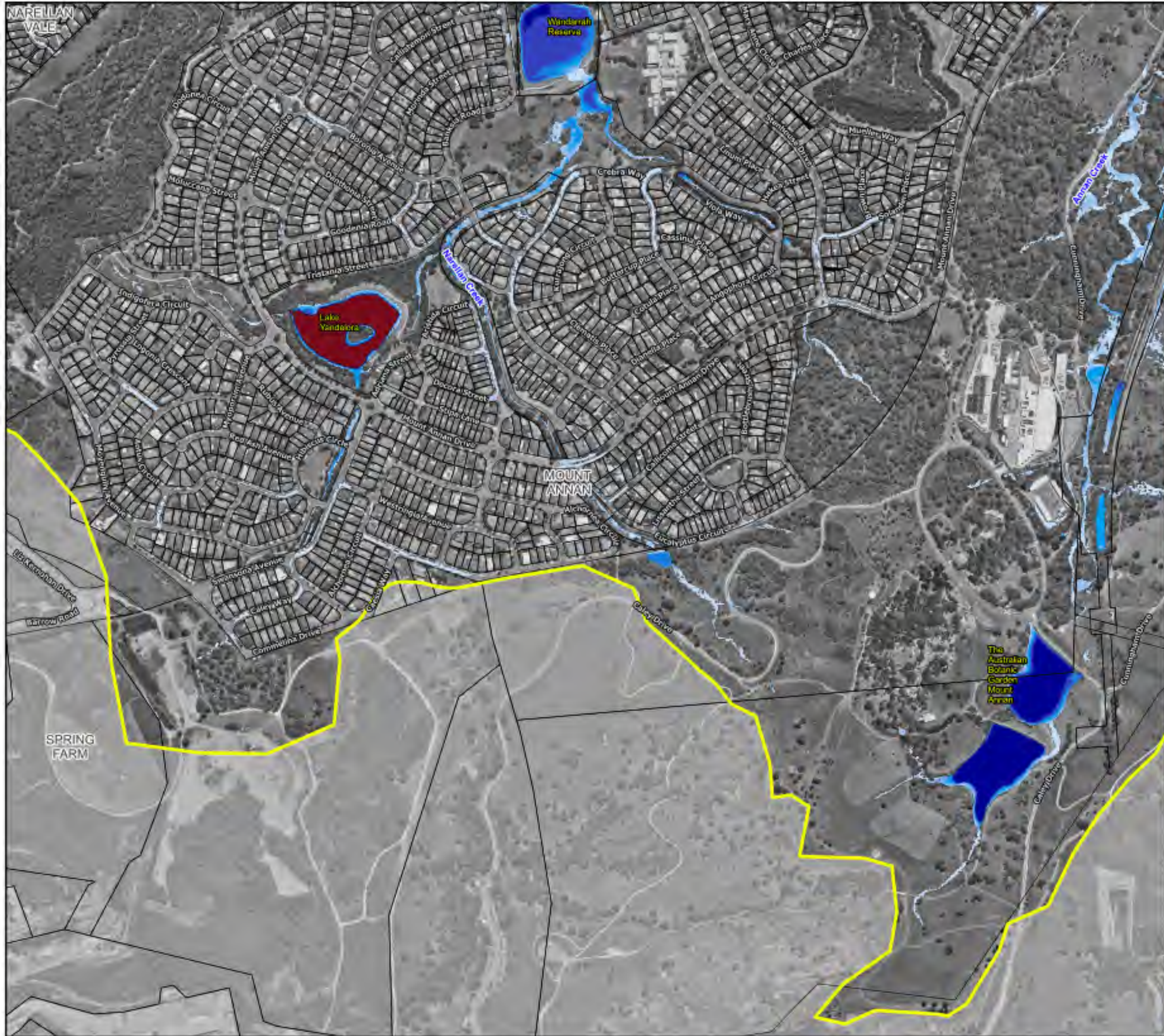

- Legend**
- Study Area
- Flood Depth (m)**
- 0.00 - 0.20
  - 0.20 - 0.40
  - 0.40 - 0.60
  - 0.60 - 0.80
  - 0.80 - 1.00
  - 1.00 - 2.00
  - 2.00 - 3.00
  - 3.00 - 4.00
  - > 4.00

Notes:  
Aerial photograph: Camden Council 2023

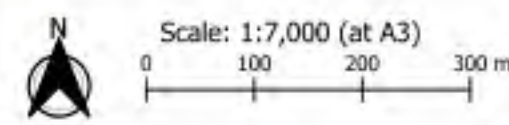

**Figure 15.11 :  
Peak Water Depths for  
the 20% AEP Flood**

Prepared by:  
**Catchment Simulation Solutions**  
Suite 1, Level 10, 70 Phillip St  
Sydney, NSW, 2000



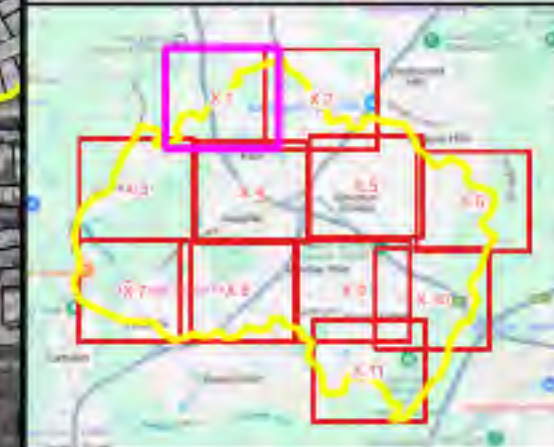
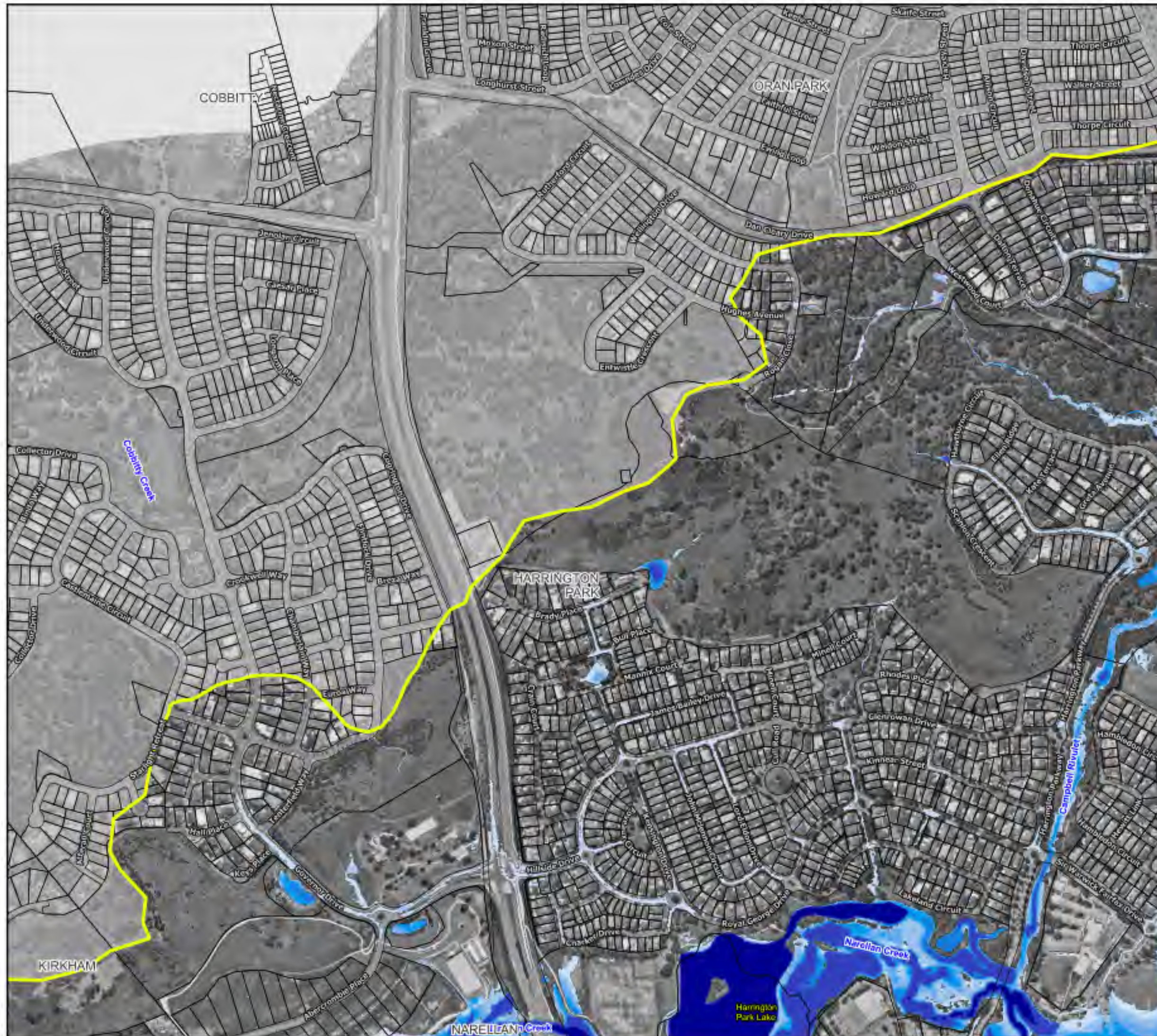

#### Legend

Study Area

#### Flood Depth (m)

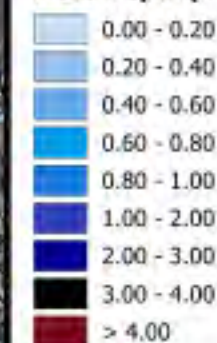

#### Notes:

Aerial photograph: Camden Council 2023



Scale: 1:7,000 (at A3)

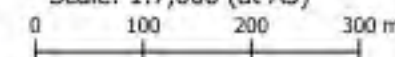
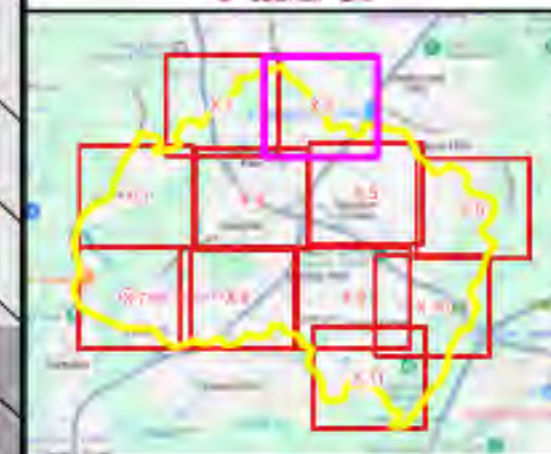
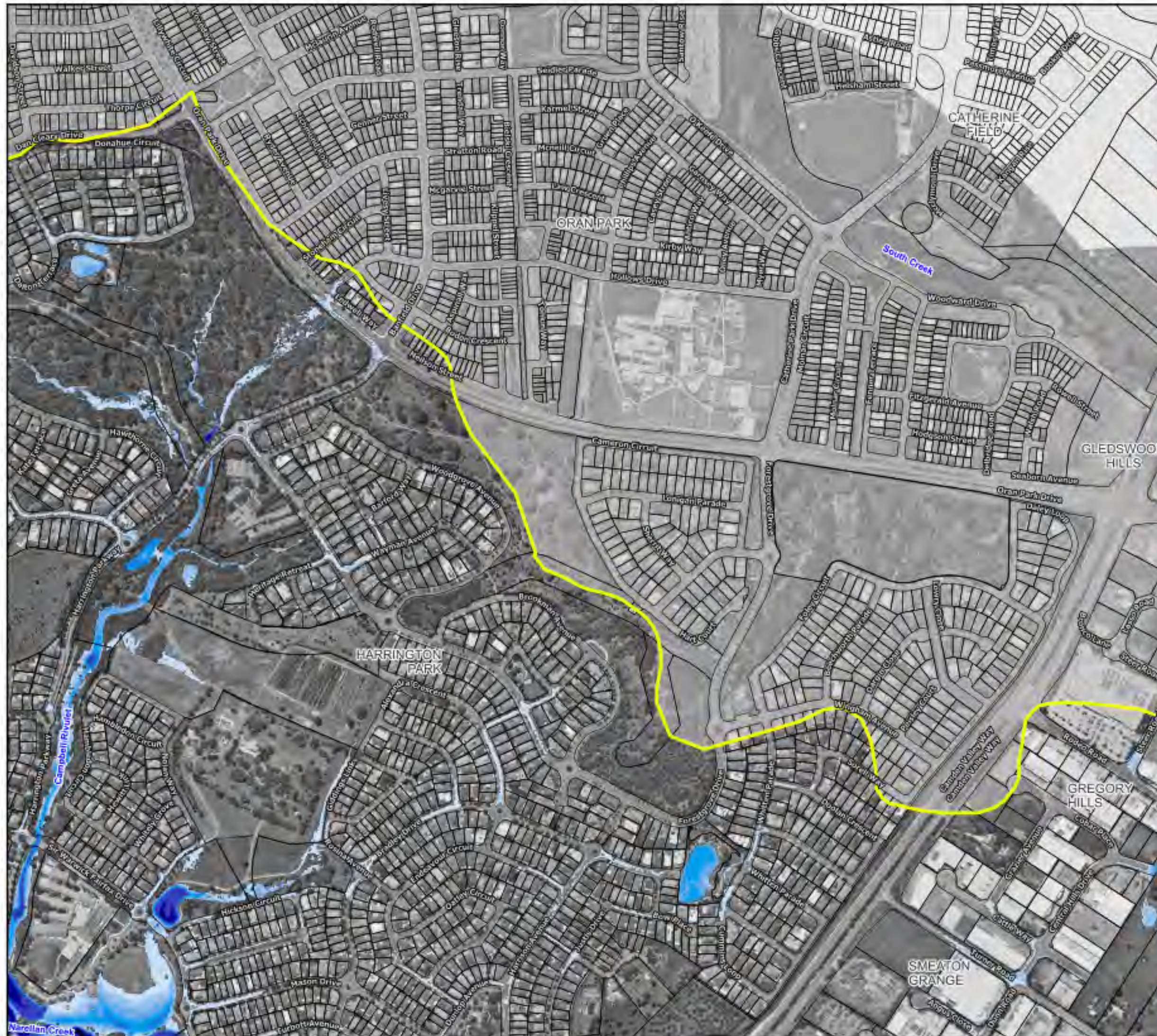

**Figure 16.1 :**  
**Peak Water Depths for**  
**the 10% AEP Flood**

Prepared by:

**Catchment Simulation Solutions**  
Suite 1, Level 10, 70 Phillip St  
Sydney, NSW, 2000





#### Legend

Study Area

#### Flood Depth (m)

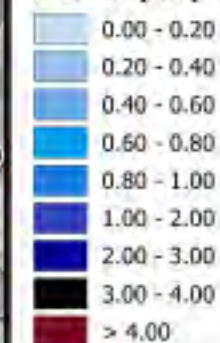

Notes:  
Aerial photograph: Camden Council 2023



Scale: 1:7,000 (at A3)

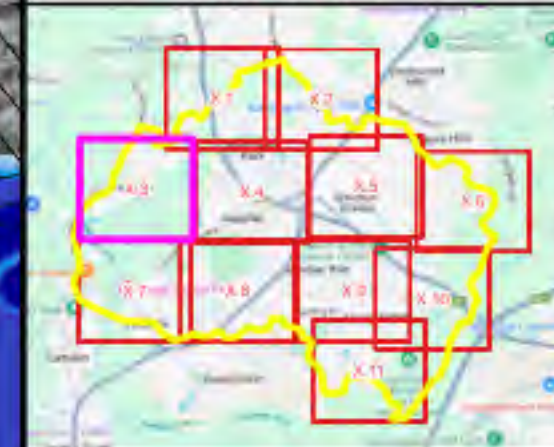
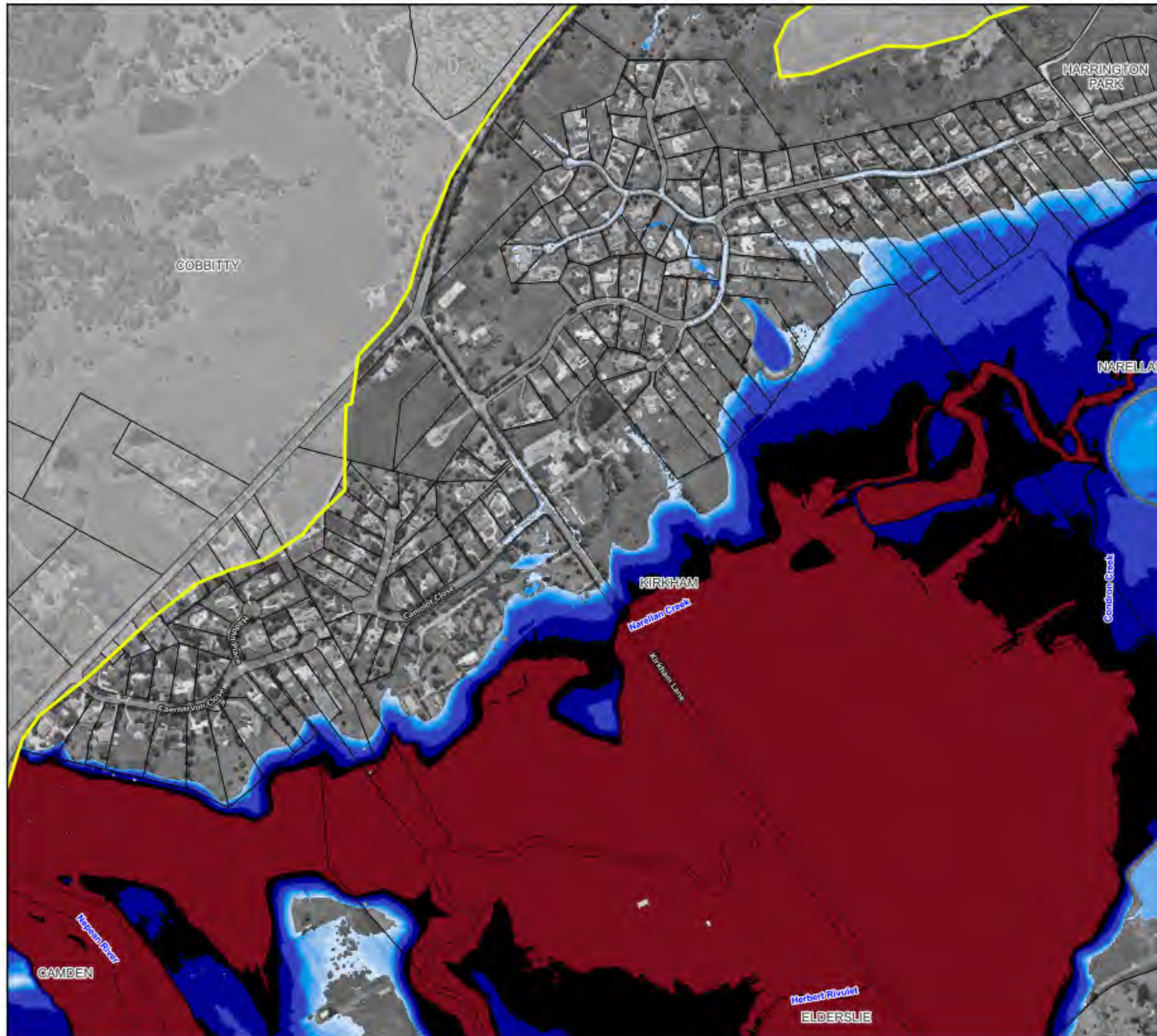

**Figure 16.2 :**  
**Peak Water Depths for**  
**the 10% AEP Flood**

Prepared by:

**Catchment Simulation Solutions**  
Suite 1, Level 10, 70 Phillip St  
Sydney, NSW, 2000





#### Legend

Study Area

#### Flood Depth (m)

0.00 - 0.20
0.20 - 0.40
0.40 - 0.60
0.60 - 0.80
0.80 - 1.00
1.00 - 2.00
2.00 - 3.00
3.00 - 4.00
> 4.00

Notes:  
Aerial photograph: Camden Council 2023



Scale: 1:7,000 (at A3)

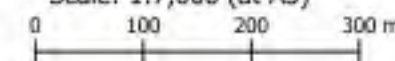

**Figure 16.3 :**  
**Peak Water Depths for**  
**the 10% AEP Flood**

Prepared by:



**Catchment Simulation Solutions**

Suite 1, Level 10, 70 Phillip St  
Sydney, NSW, 2000



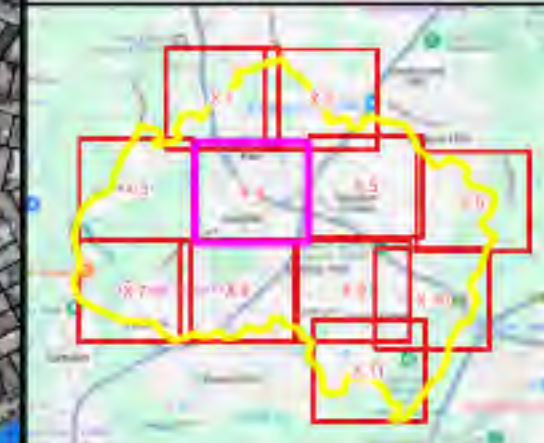

#### Legend

Study Area

#### Flood Depth (m)

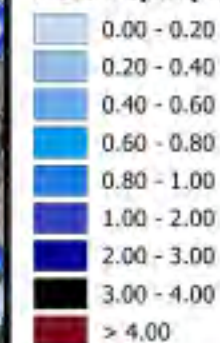

Notes:  
Aerial photograph: Camden Council 2023



Scale: 1:7,000 (at A3)



**Figure 16.4 :**  
**Peak Water Depths for**  
**the 10% AEP Flood**

Prepared by:  
**Catchment Simulation Solutions**  
Suite 1, Level 10, 70 Phillip St  
Sydney, NSW, 2000



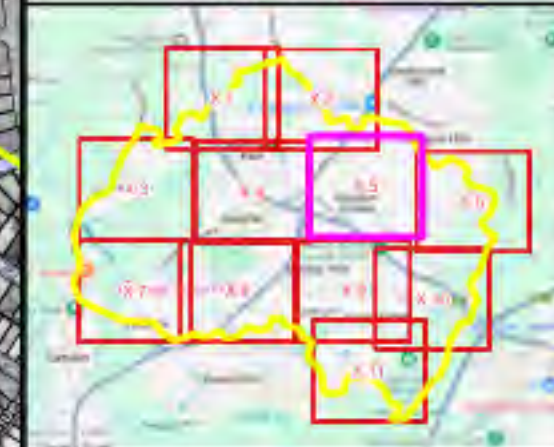

#### Legend

Study Area

#### Flood Depth (m)

0.00 - 0.20
0.20 - 0.40
0.40 - 0.60
0.60 - 0.80
0.80 - 1.00
1.00 - 2.00
2.00 - 3.00
3.00 - 4.00
> 4.00

#### Notes:

Aerial photograph: Camden Council 2023



Scale: 1:7,000 (at A3)

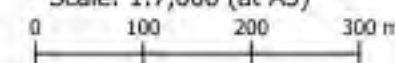

**Figure 16.5 :**  
**Peak Water Depths for**  
**the 10% AEP Flood**

Prepared by:



**Catchment Simulation Solutions**

Suite 1, Level 10, 70 Phillip St  
Sydney, NSW, 2000



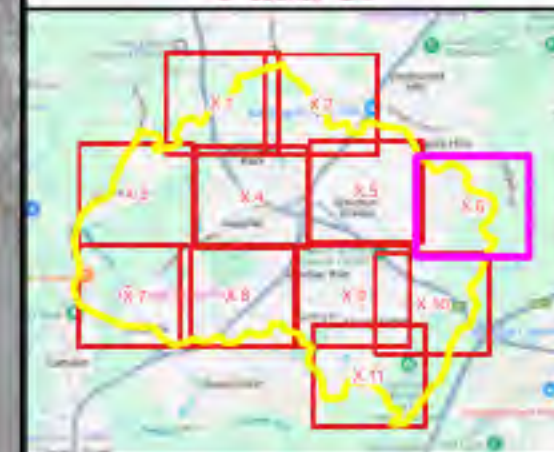

### Legend

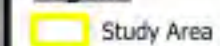

## Flood Depth (m)

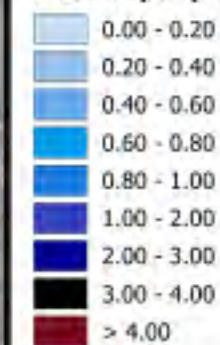

Notes:  
Aerial photograph: Camden Council 2023



Scale: 1:7,000 (at A3)



**Figure 16.6 :**  
**Peak Water Depths for**  
**the 10% AEP Flood**

Prepared by:  **Catchment Simulation Solutions**  
Suite 1, Level 10, 70 Phillip St  
Sydney, NSW, 2000



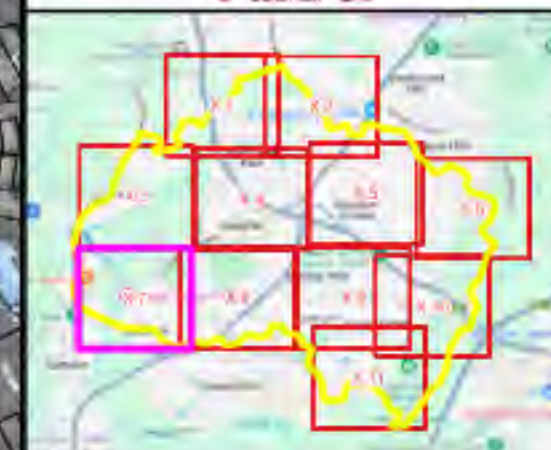
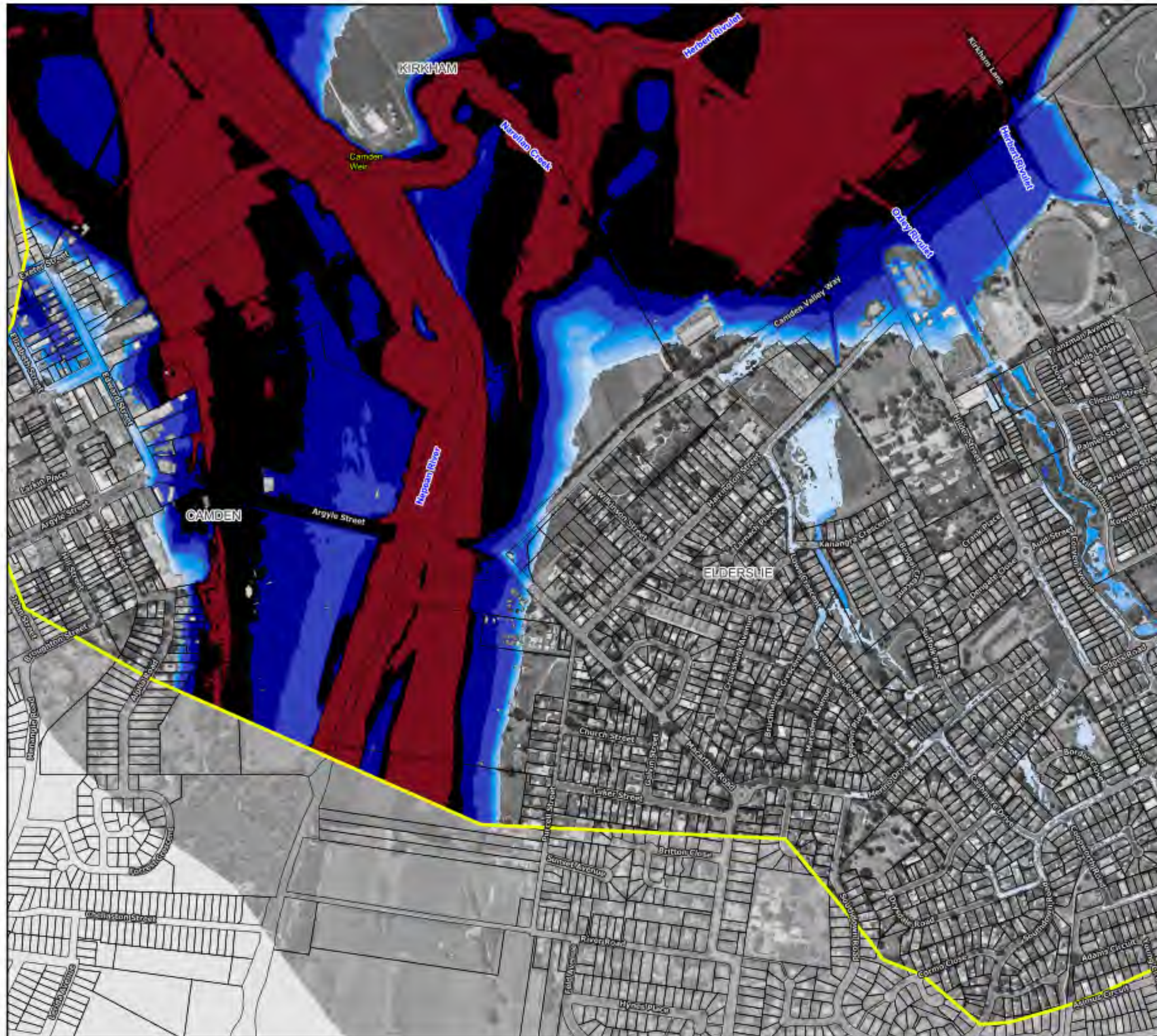

#### Legend

Study Area

#### Flood Depth (m)

0.00 - 0.20
0.20 - 0.40
0.40 - 0.60
0.60 - 0.80
0.80 - 1.00
1.00 - 2.00
2.00 - 3.00
3.00 - 4.00
> 4.00

Notes:  
Aerial photograph: Camden Council 2023



Scale: 1:7,000 (at A3)



**Figure 16.7 :**  
**Peak Water Depths for**  
**the 10% AEP Flood**

Prepared by:  
**Catchment Simulation Solutions**  
Suite 1, Level 10, 70 Phillip St  
Sydney, NSW, 2000



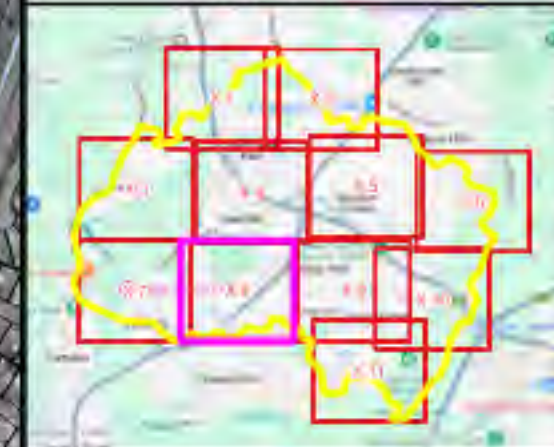

#### Legend

Study Area

#### Flood Depth (m)

0.00 - 0.20
0.20 - 0.40
0.40 - 0.60
0.60 - 0.80
0.80 - 1.00
1.00 - 2.00
2.00 - 3.00
3.00 - 4.00
> 4.00

#### Notes:

Aerial photograph: Camden Council 2023



Scale: 1:7,000 (at A3)

0 100 200 300 m

**Figure 16.8 :**  
**Peak Water Depths for**  
**the 10% AEP Flood**

Prepared by:

**Catchment Simulation Solutions**  
Suite 1, Level 10, 70 Phillip St  
Sydney, NSW, 2000





#### Legend

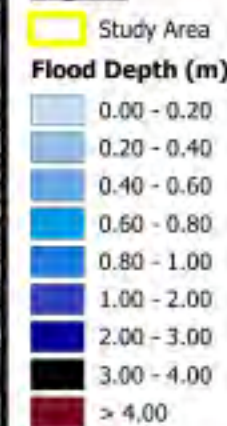

Notes:  
Aerial photograph: Camden Council 2023

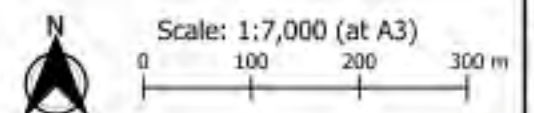

**Figure 16.9 :**  
**Peak Water Depths for**  
**the 10% AEP Flood**

Prepared by:  
**Catchment Simulation Solutions**  
Suite 1, Level 10, 70 Phillip St  
Sydney, NSW, 2000



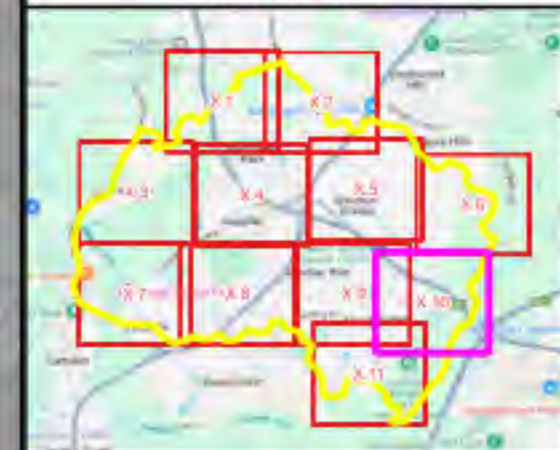
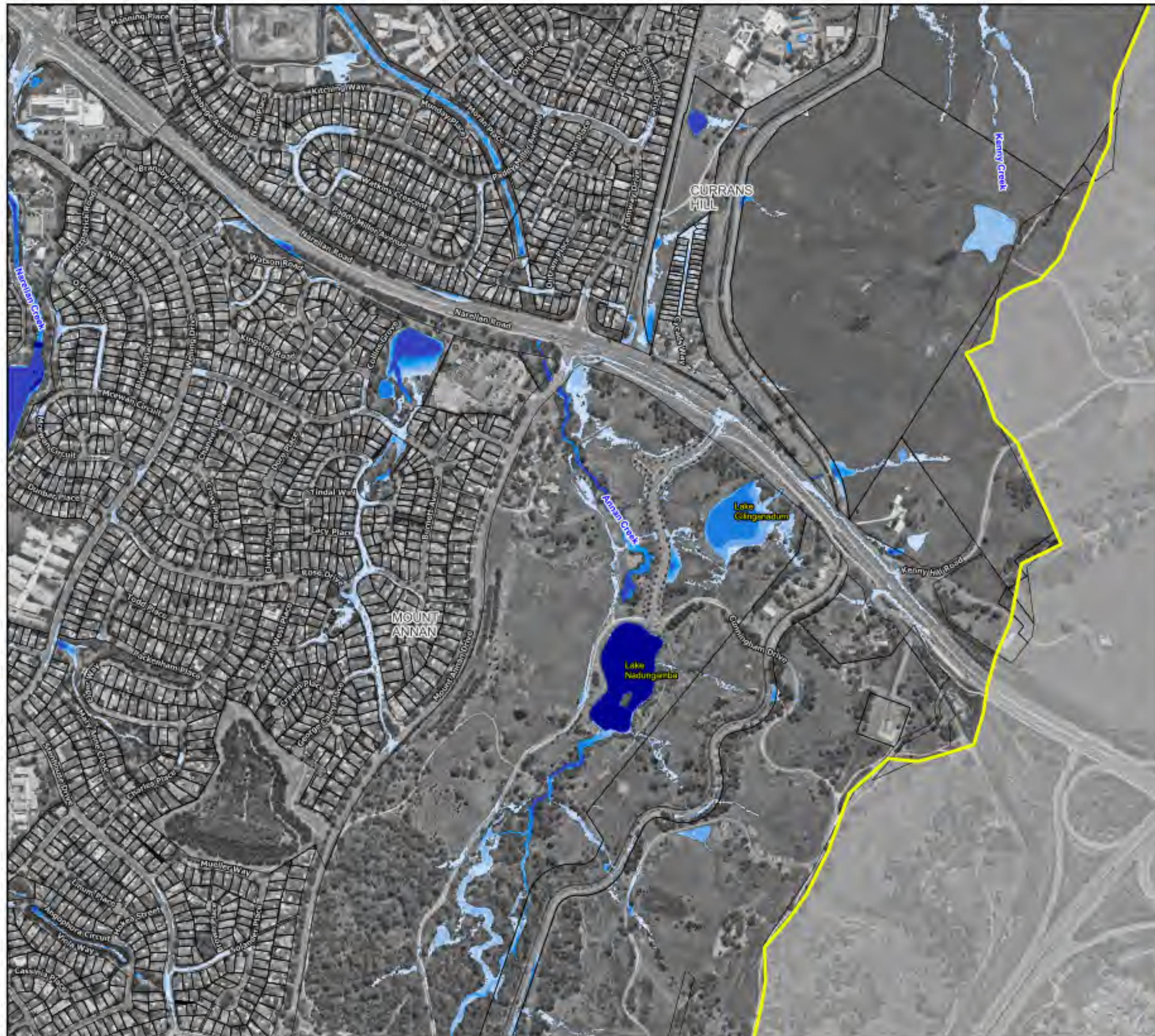

#### Legend

Study Area

#### Flood Depth (m)

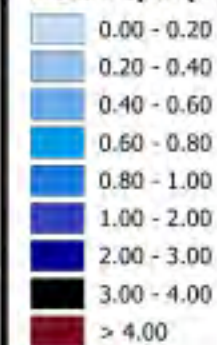

#### Notes:

Aerial photograph: Camden Council 2023



Scale: 1:7,000 (at A3)

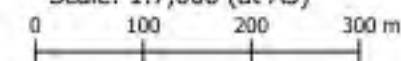

**Figure 16.10 :**  
**Peak Water Depths for**  
**the 10% AEP Flood**

Prepared by:



**Catchment Simulation Solutions**

Suite 1, Level 10, 70 Phillip St  
Sydney, NSW, 2000



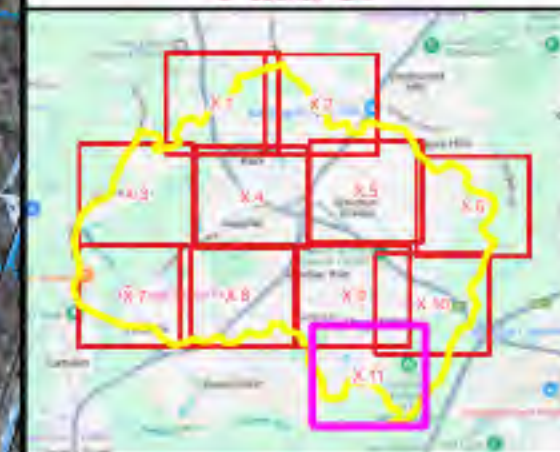
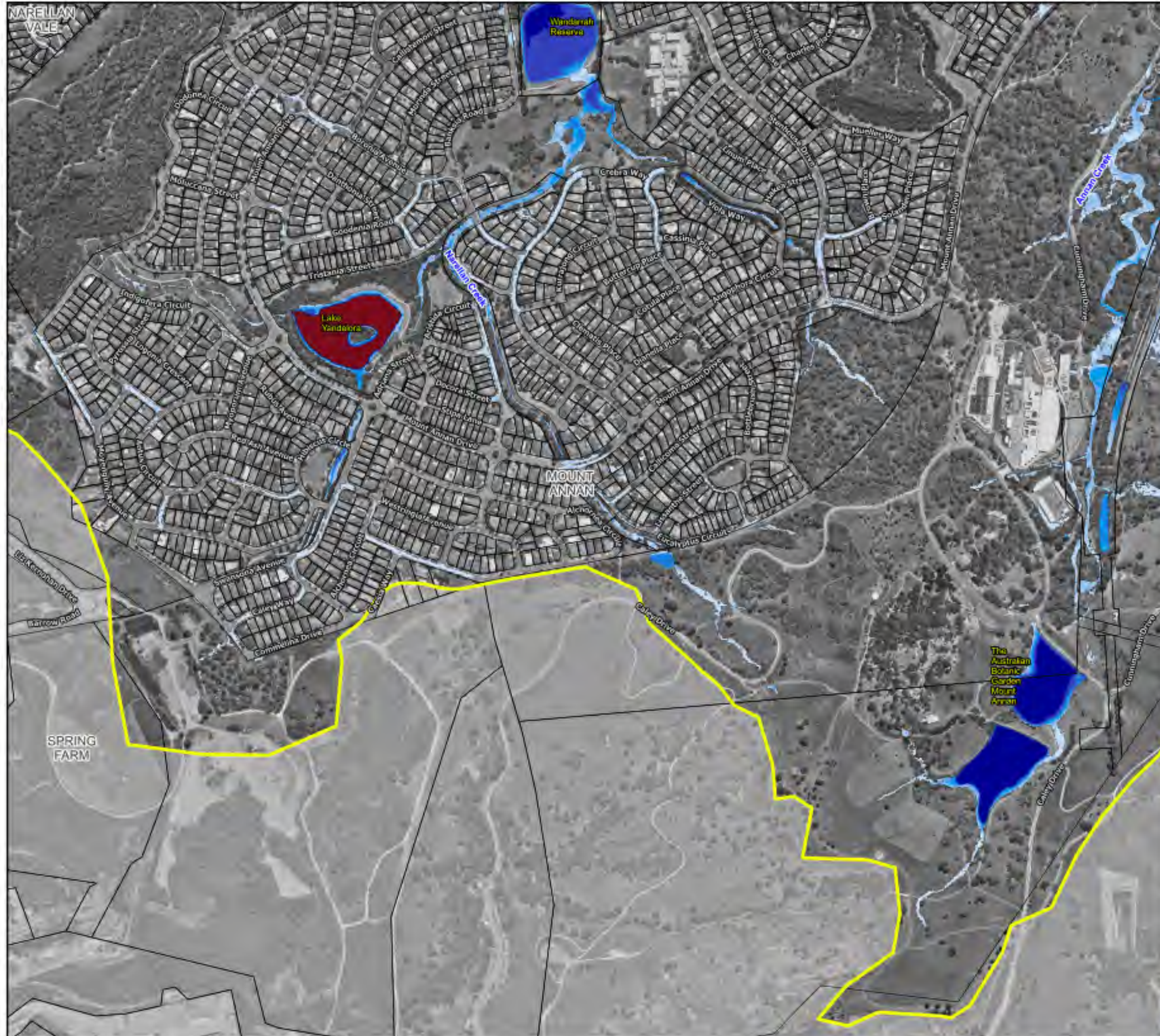

#### Legend

Study Area

#### Flood Depth (m)

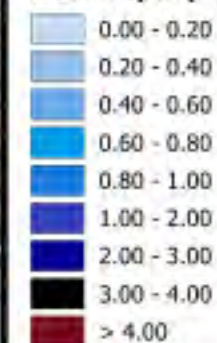

Notes:  
Aerial photograph: Camden Council 2023



Scale: 1:7,000 (at A3)

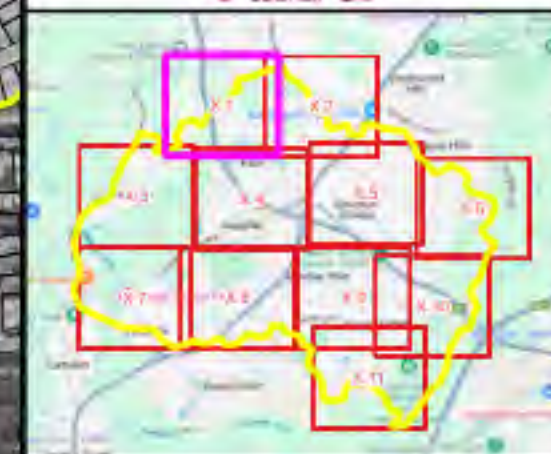
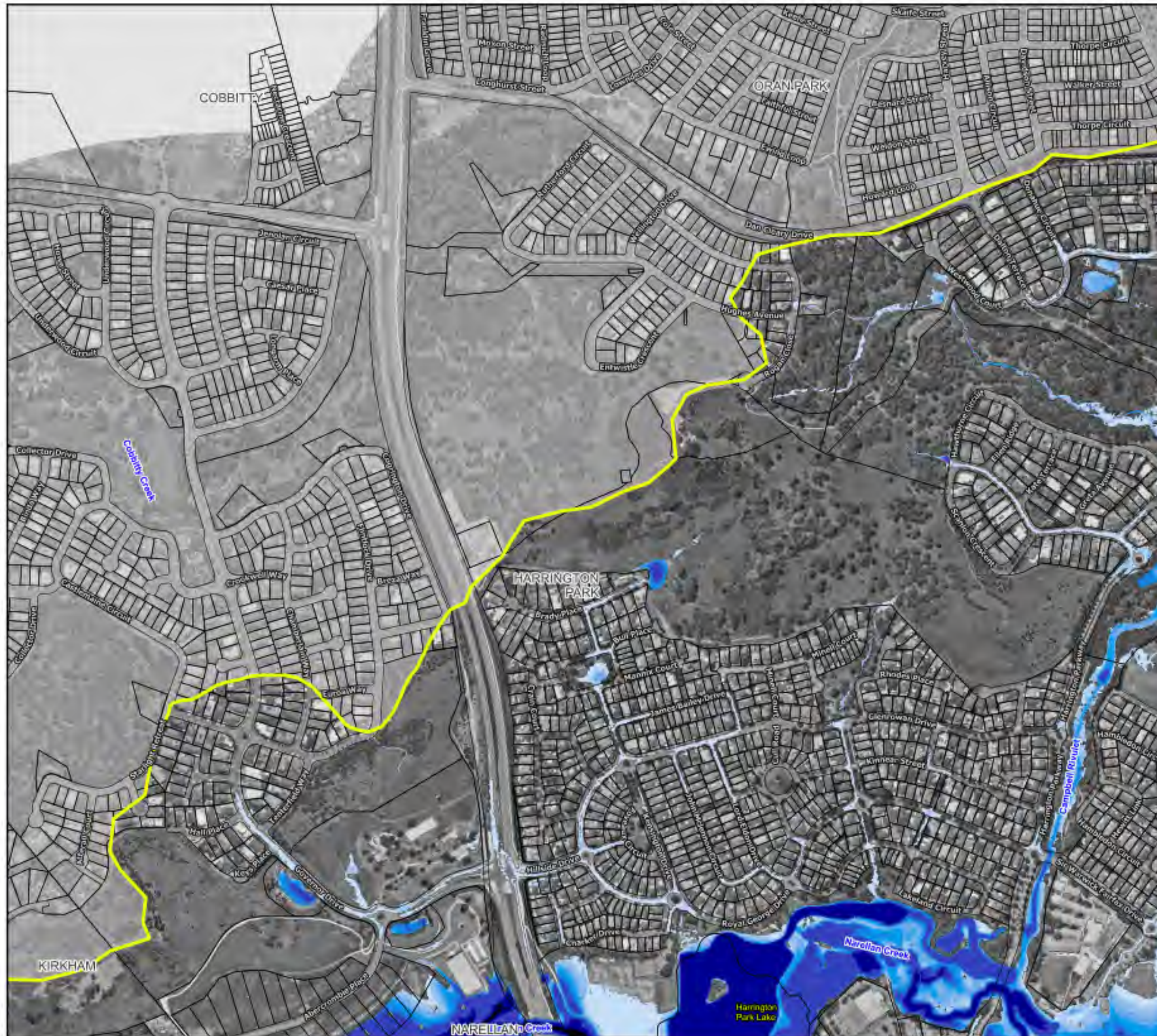

**Figure 16.11 :**  
**Peak Water Depths for**  
**the 10% AEP Flood**

Prepared by:

**Catchment Simulation Solutions**  
Suite 1, Level 10, 70 Phillip St  
Sydney, NSW, 2000





#### Legend

Study Area

#### Flood Depth (m)

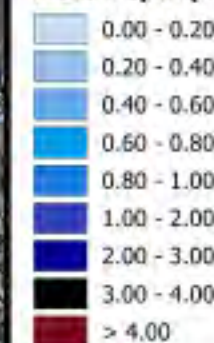

#### Notes:

Aerial photograph: Camden Council 2023



Scale: 1:7,000 (at A3)

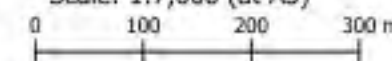
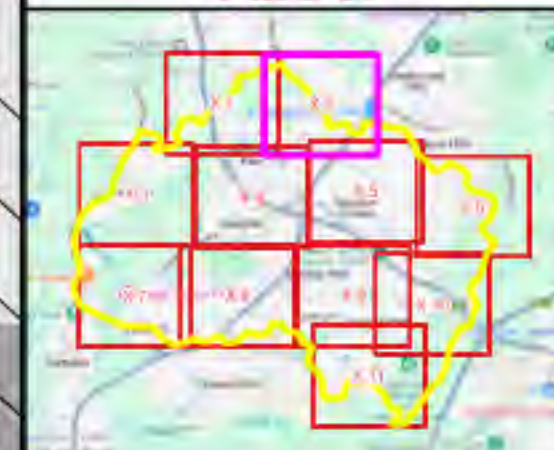
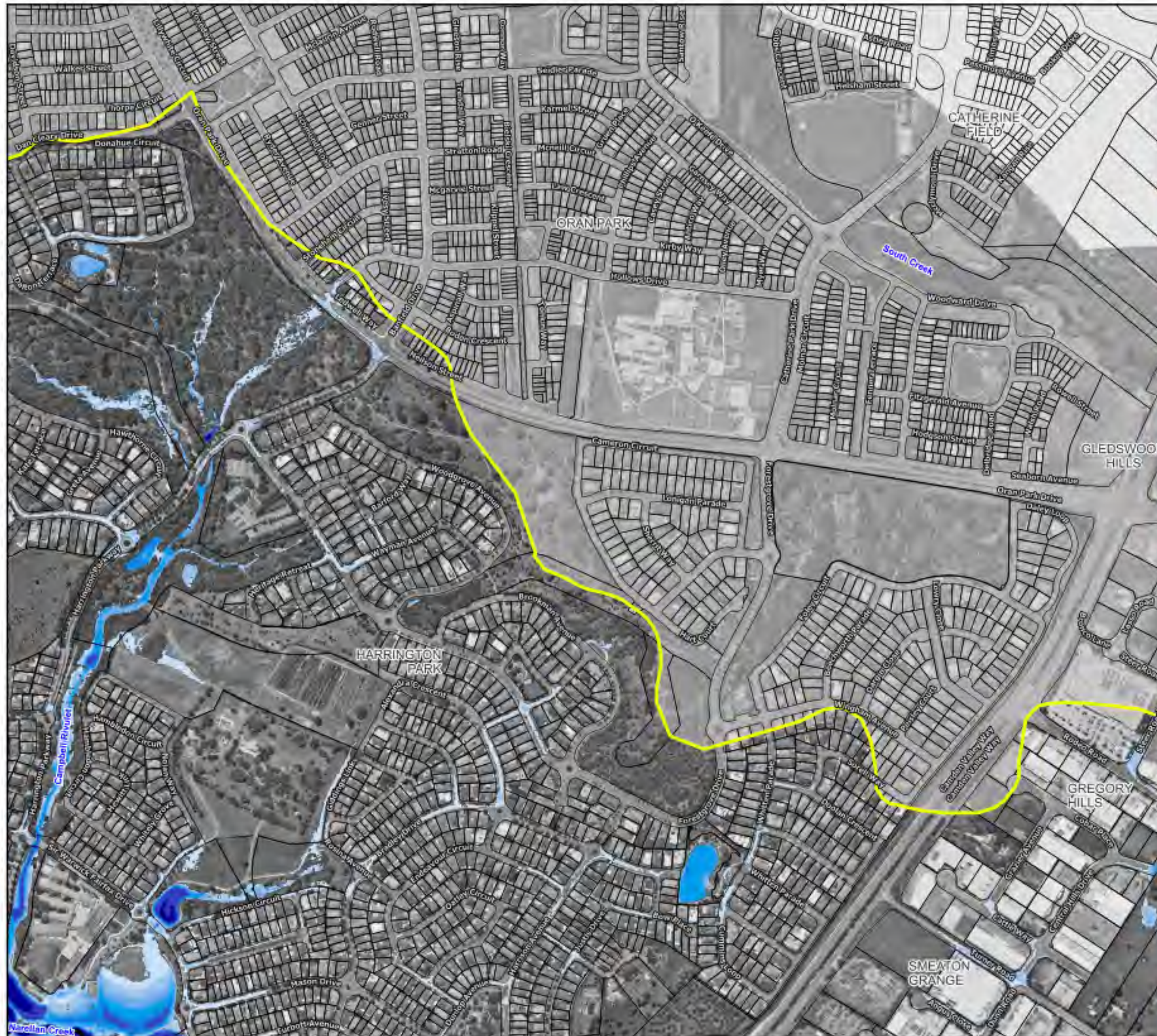

**Figure 17.1 :**  
**Peak Water Depths for**  
**the 5% AEP Flood**

Prepared by:

**Catchment Simulation Solutions**  
Suite 1, Level 10, 70 Phillip St  
Sydney, NSW, 2000





#### Legend

Study Area

#### Flood Depth (m)

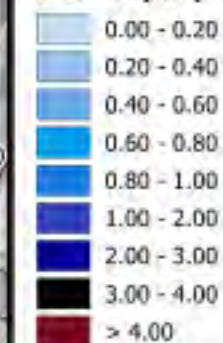

Notes:  
Aerial photograph: Camden Council 2023

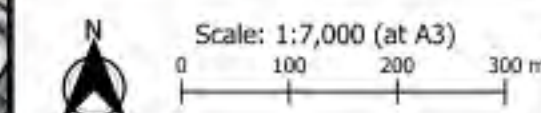

**Figure 17.2 :**  
**Peak Water Depths for**  
**the 5% AEP Flood**

Prepared by:  
**Catchment Simulation Solutions**  
Suite 1, Level 10, 70 Phillip St  
Sydney, NSW, 2000



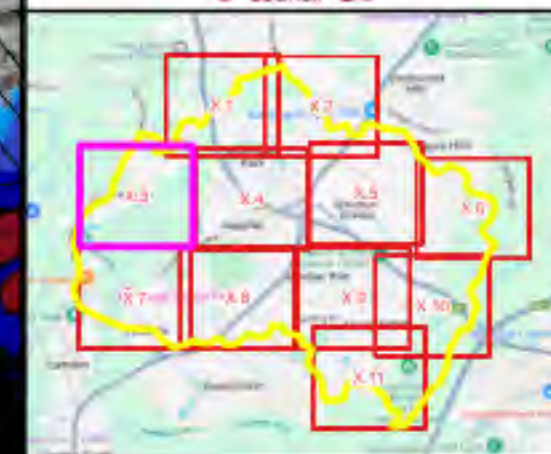
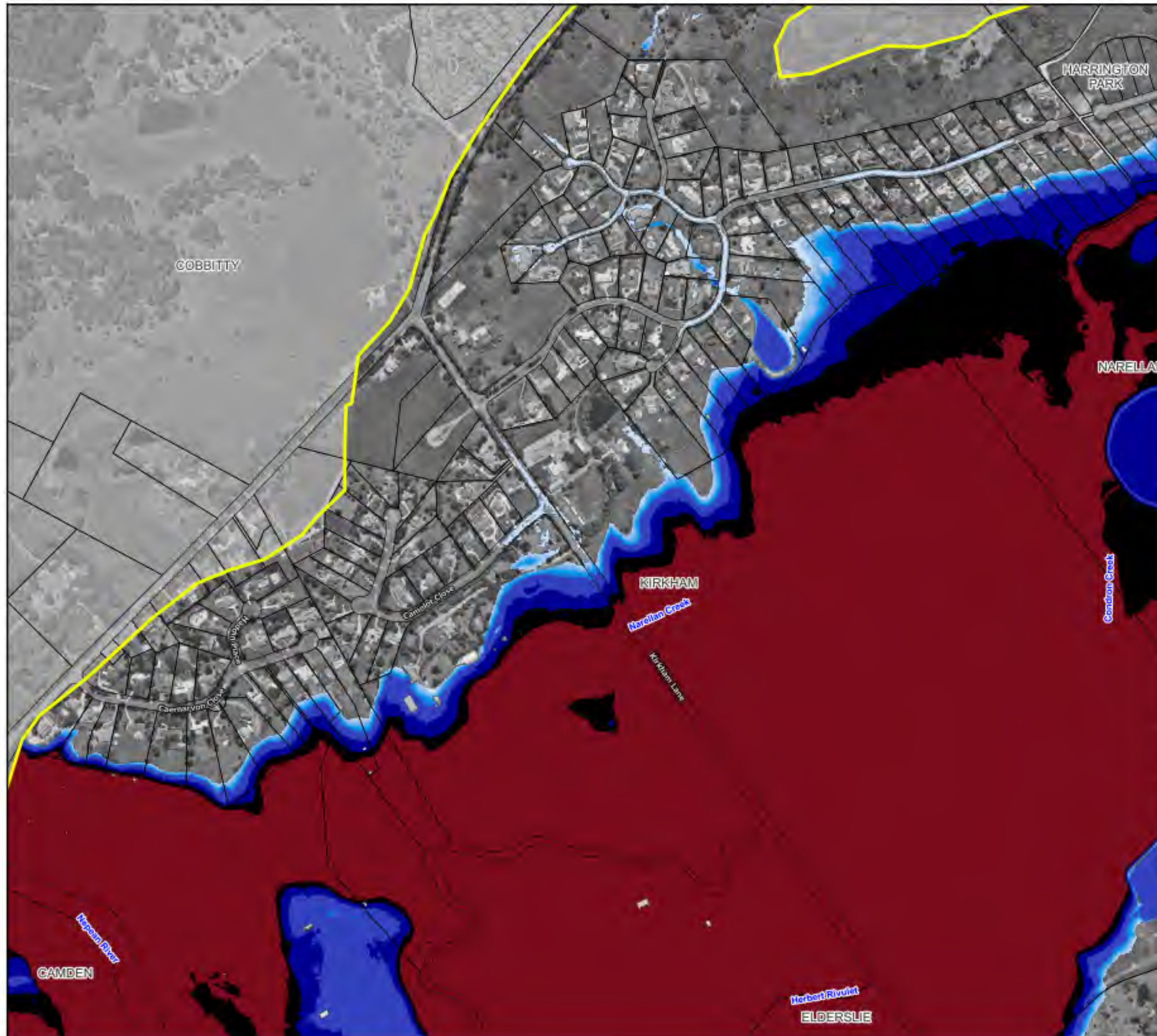

#### Legend

Study Area

#### Flood Depth (m)

0.00 - 0.20
0.20 - 0.40
0.40 - 0.60
0.60 - 0.80
0.80 - 1.00
1.00 - 2.00
2.00 - 3.00
3.00 - 4.00
> 4.00

Notes:  
Aerial photograph: Camden Council 2023



Scale: 1:7,000 (at A3)



**Figure 17.3 :**  
**Peak Water Depths for**  
**the 5% AEP Flood**

Prepared by:



**Catchment Simulation Solutions**

Suite 1, Level 10, 70 Phillip St  
Sydney, NSW, 2000



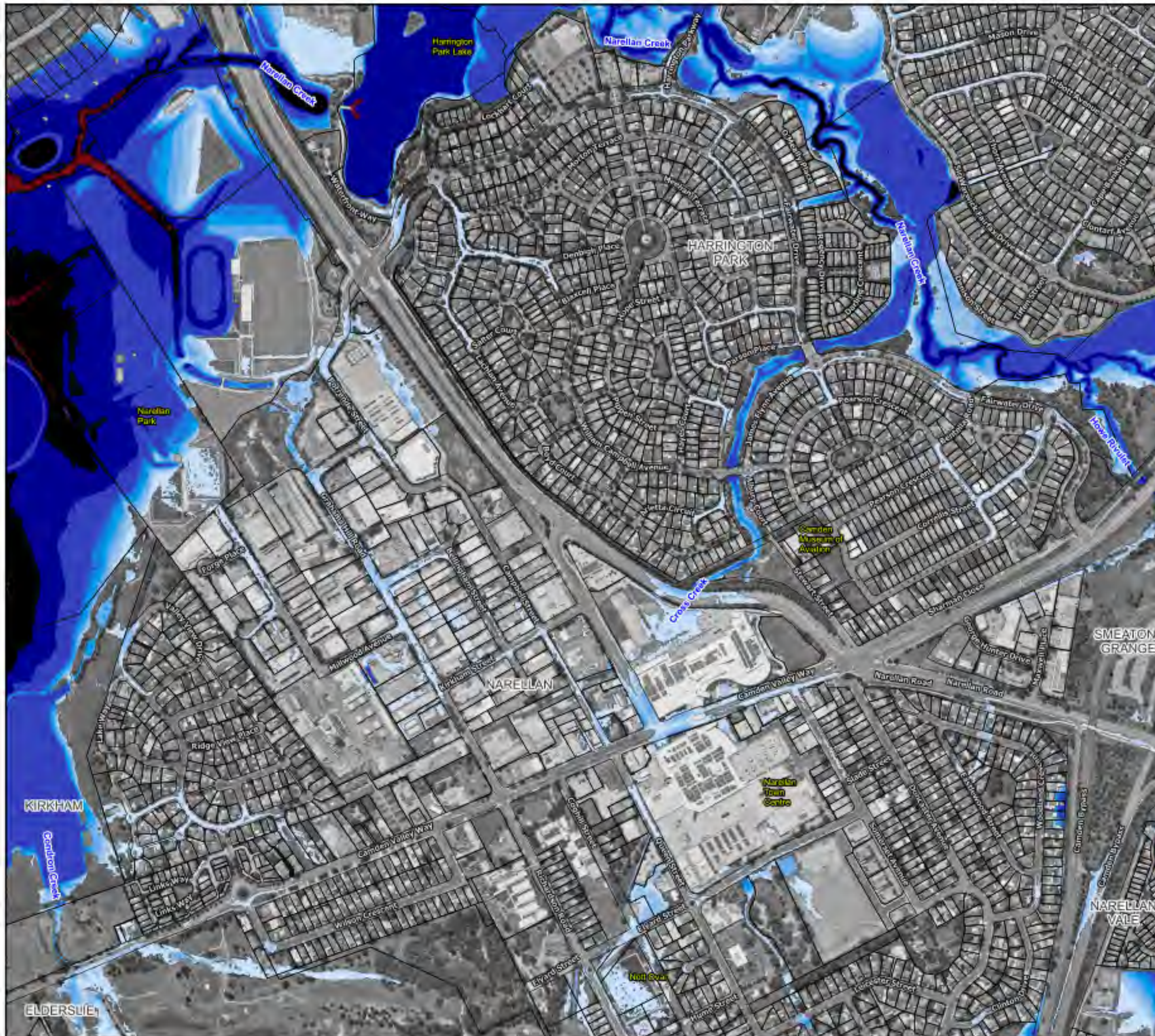

#### Legend

Study Area

#### Flood Depth (m)

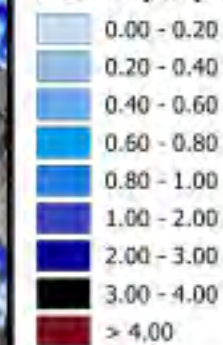

Notes:  
Aerial photograph: Camden Council 2023



Scale: 1:7,000 (at A3)  
0 100 200 300 m

**Figure 17.4 :**  
**Peak Water Depths for**  
**the 5% AEP Flood**

Prepared by:  
**Catchment Simulation Solutions**  
Suite 1, Level 10, 70 Phillip St  
Sydney, NSW, 2000



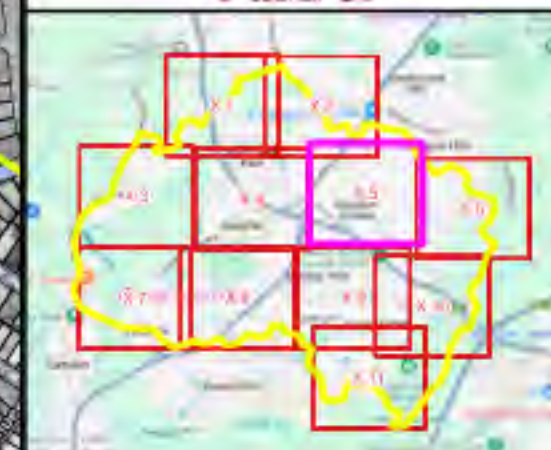

#### Legend

Study Area

#### Flood Depth (m)

0.00 - 0.20
0.20 - 0.40
0.40 - 0.60
0.60 - 0.80
0.80 - 1.00
1.00 - 2.00
2.00 - 3.00
3.00 - 4.00
> 4.00

#### Notes:

Aerial photograph: Camden Council 2023



Scale: 1:7,000 (at A3)

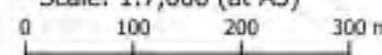

**Figure 17.5 :**  
**Peak Water Depths for**  
**the 5% AEP Flood**

Prepared by:



**Catchment Simulation Solutions**

Suite 1, Level 10, 70 Phillip St  
Sydney, NSW, 2000



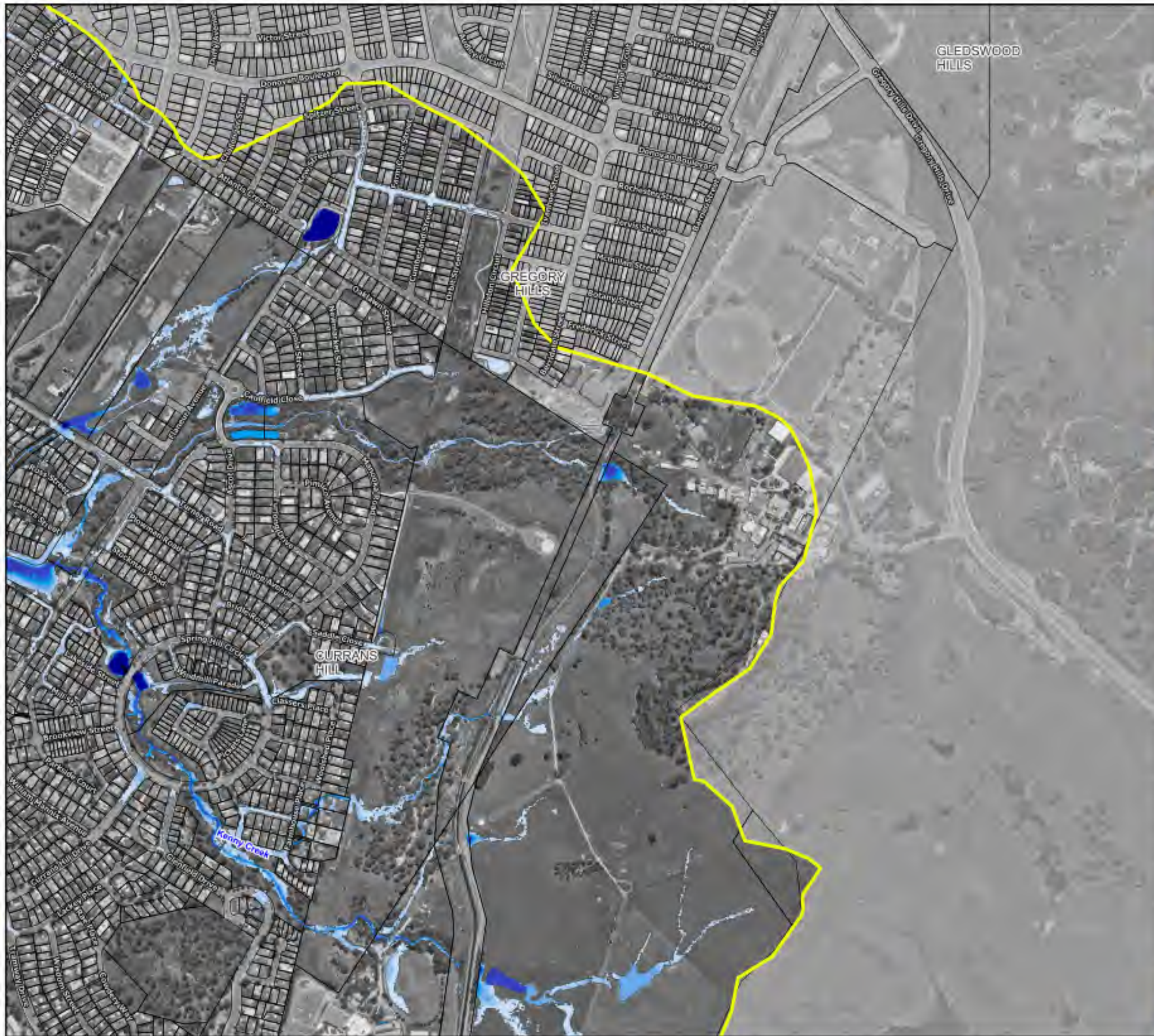

**Legend**

Study Area

**Flood Depth (m)**

0.00 - 0.20
0.20 - 0.40
0.40 - 0.60
0.60 - 0.80
0.80 - 1.00
1.00 - 2.00
2.00 - 3.00
3.00 - 4.00
> 4.00

Notes:  
Aerial photograph: Camden Council 2023

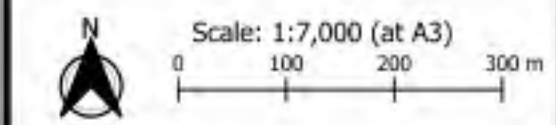

**Figure 17.6 :**  
**Peak Water Depths for**  
**the 5% AEP Flood**

Prepared by:  
**Catchment Simulation Solutions**  
Suite 1, Level 10, 70 Phillip St  
Sydney, NSW, 2000



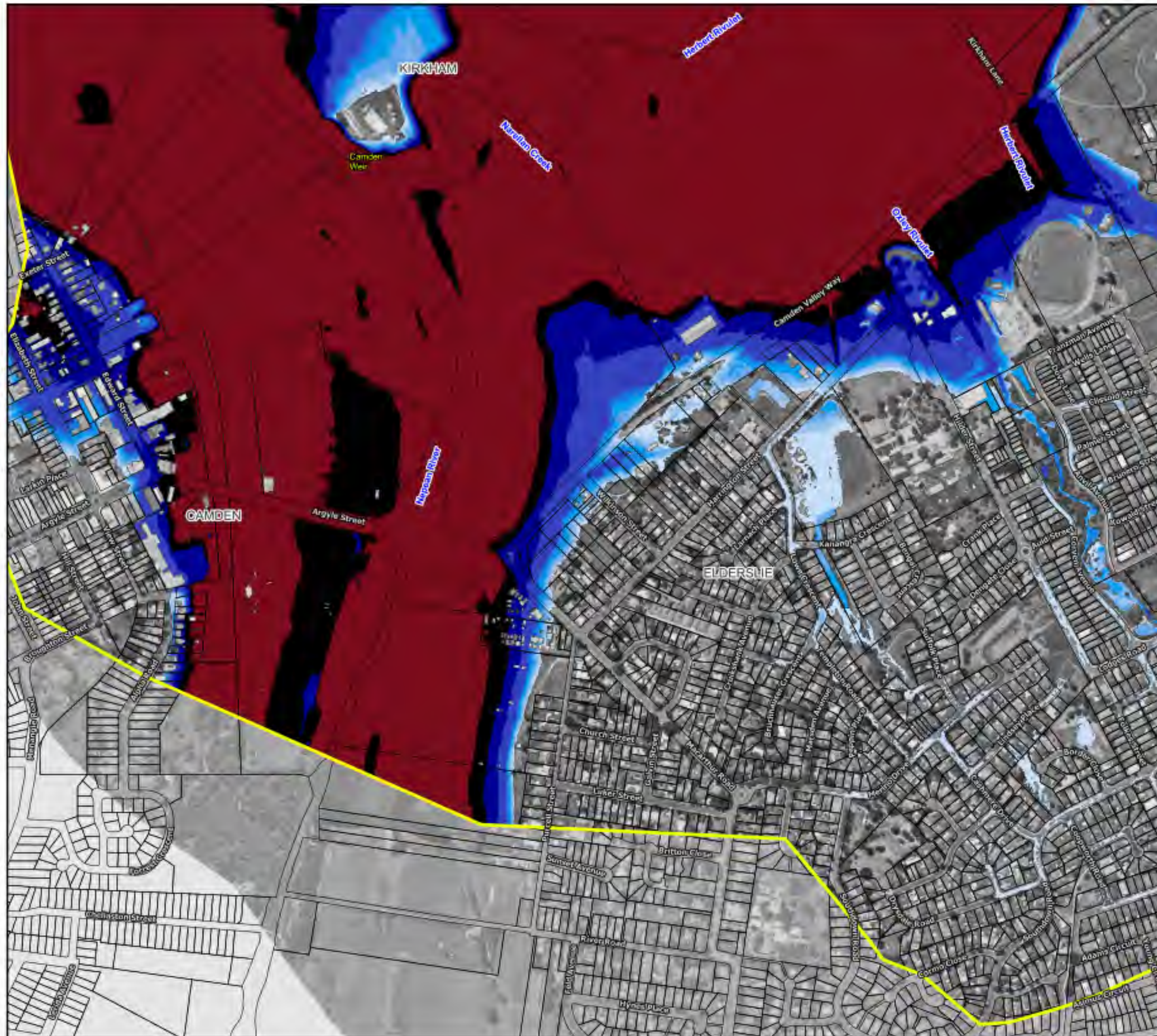

#### Legend

Study Area

#### Flood Depth (m)

0.00 - 0.20
0.20 - 0.40
0.40 - 0.60
0.60 - 0.80
0.80 - 1.00
1.00 - 2.00
2.00 - 3.00
3.00 - 4.00
> 4.00

#### Notes:

Aerial photograph: Camden Council 2023



Scale: 1:7,000 (at A3)

0 100 200 300 m

**Figure 17.7 :  
Peak Water Depths for  
the 5% AEP Flood**

Prepared by:

**Catchment Simulation Solutions**  
Suite 1, Level 10, 70 Phillip St  
Sydney, NSW, 2000



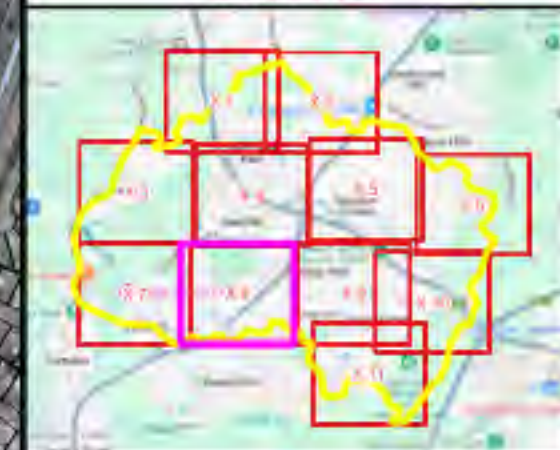

#### Legend

Study Area

#### Flood Depth (m)

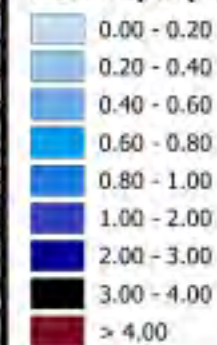

#### Notes:

Aerial photograph: Camden Council 2023



Scale: 1:7,000 (at A3)

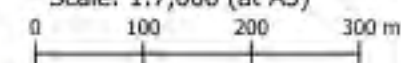

**Figure 17.8 :**  
**Peak Water Depths for**  
**the 5% AEP Flood**

Prepared by:

**Catchment Simulation Solutions**  
Suite 1, Level 10, 70 Phillip St  
Sydney, NSW, 2000

MOUNT  
ANNAN





Notes:  
Aerial photograph: Camden Council 2023



Scale: 1:7,000 (at A3)  
0 100 200 300 m

**Figure 17.9 :  
Peak Water Depths for  
the 5% AEP Flood**

Prepared by:  
**Catchment Simulation Solutions**  
Suite 1, Level 10, 70 Phillip St  
Sydney, NSW, 2000



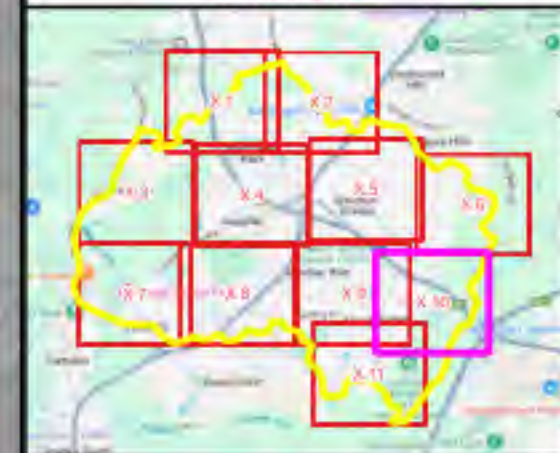
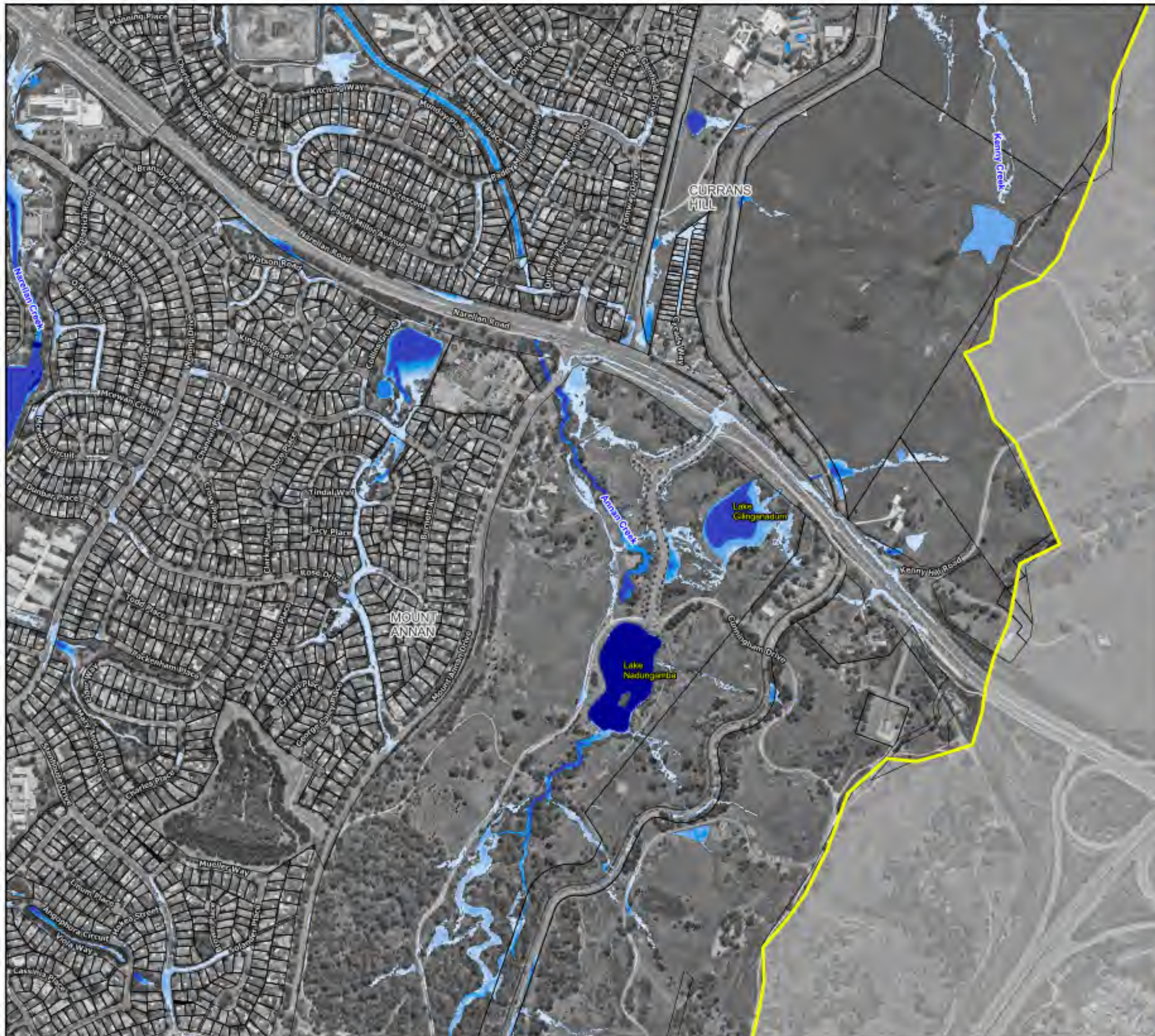

#### Legend

Study Area

#### Flood Depth (m)

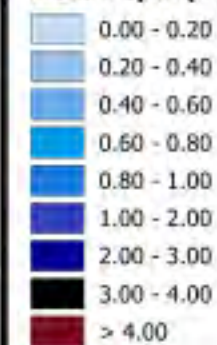

Notes:  
Aerial photograph: Camden Council 2023



Scale: 1:7,000 (at A3)

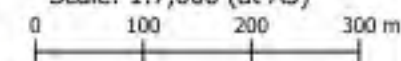

**Figure 17.10 :  
Peak Water Depths for  
the 5% AEP Flood**

Prepared by:



**Catchment Simulation Solutions**

Suite 1, Level 10, 70 Phillip St  
Sydney, NSW, 2000







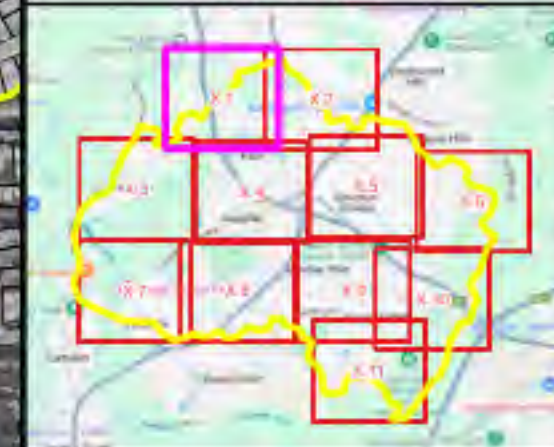
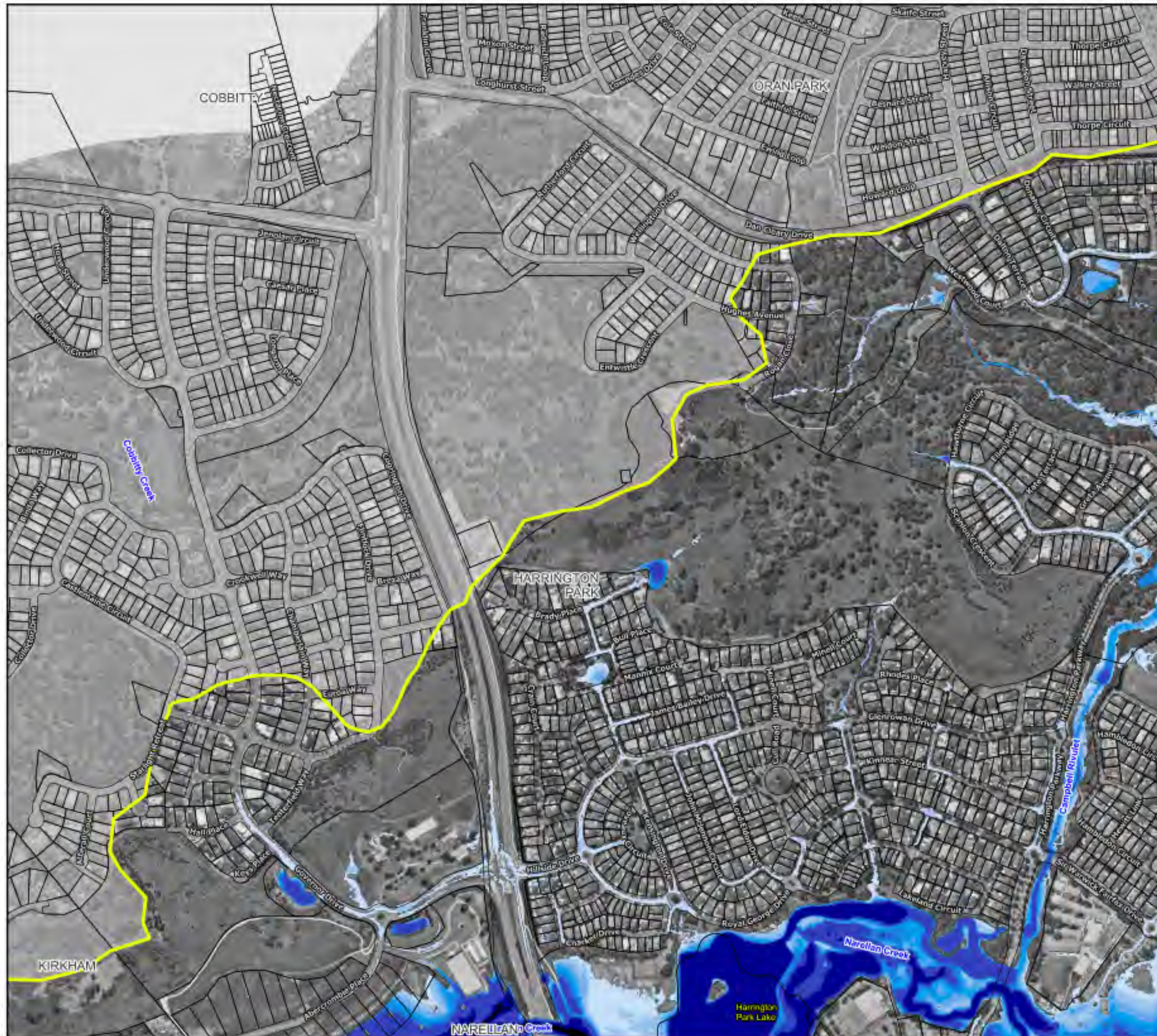

#### Legend

Study Area

#### Flood Depth (m)

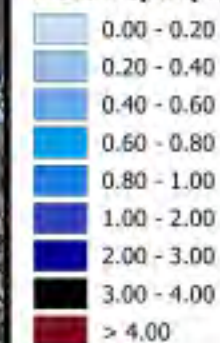

#### Notes:

Aerial photograph: Camden Council 2023



Scale: 1:7,000 (at A3)

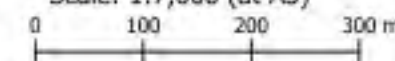

**Figure 18.1 :**  
**Peak Water Depths for**  
**the 2% AEP Flood**

Prepared by:



**Catchment Simulation Solutions**

Suite 1, Level 10, 70 Phillip St  
Sydney, NSW, 2000



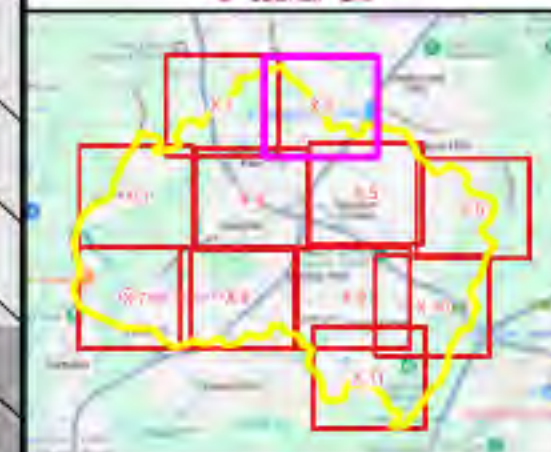
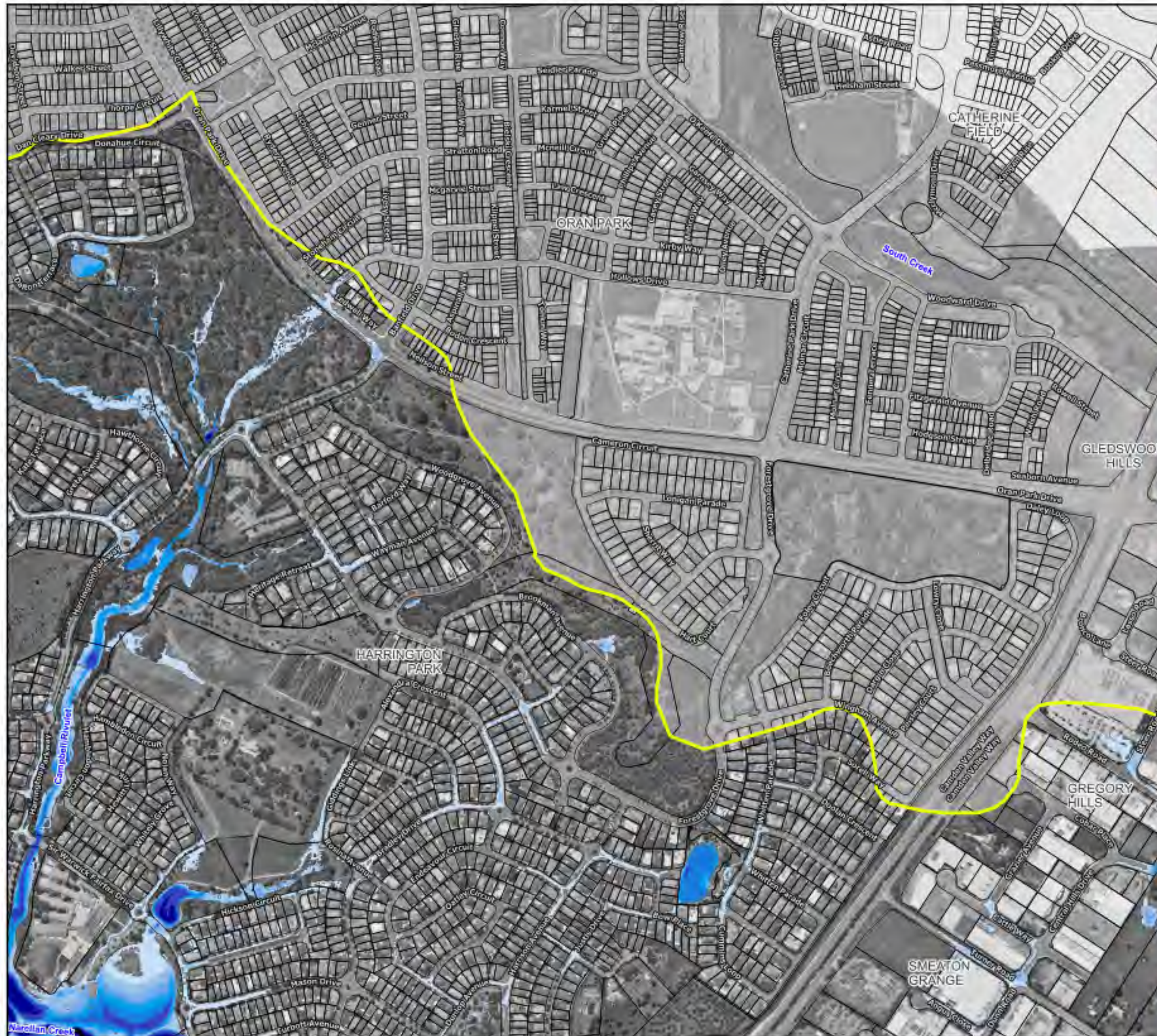

#### Legend

Study Area

#### Flood Depth (m)

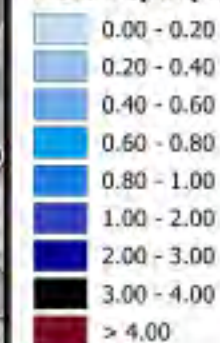

Notes:  
Aerial photograph: Camden Council 2023



Scale: 1:7,000 (at A3)



**Figure 18.2 :**  
**Peak Water Depths for**  
**the 2% AEP Flood**

Prepared by:  
**Catchment Simulation Solutions**  
Suite 1, Level 10, 70 Phillip St  
Sydney, NSW, 2000



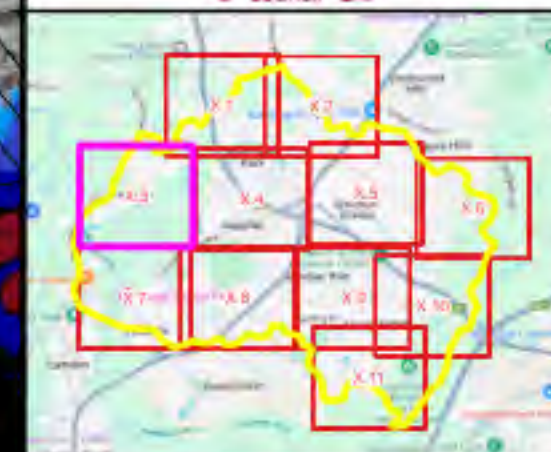
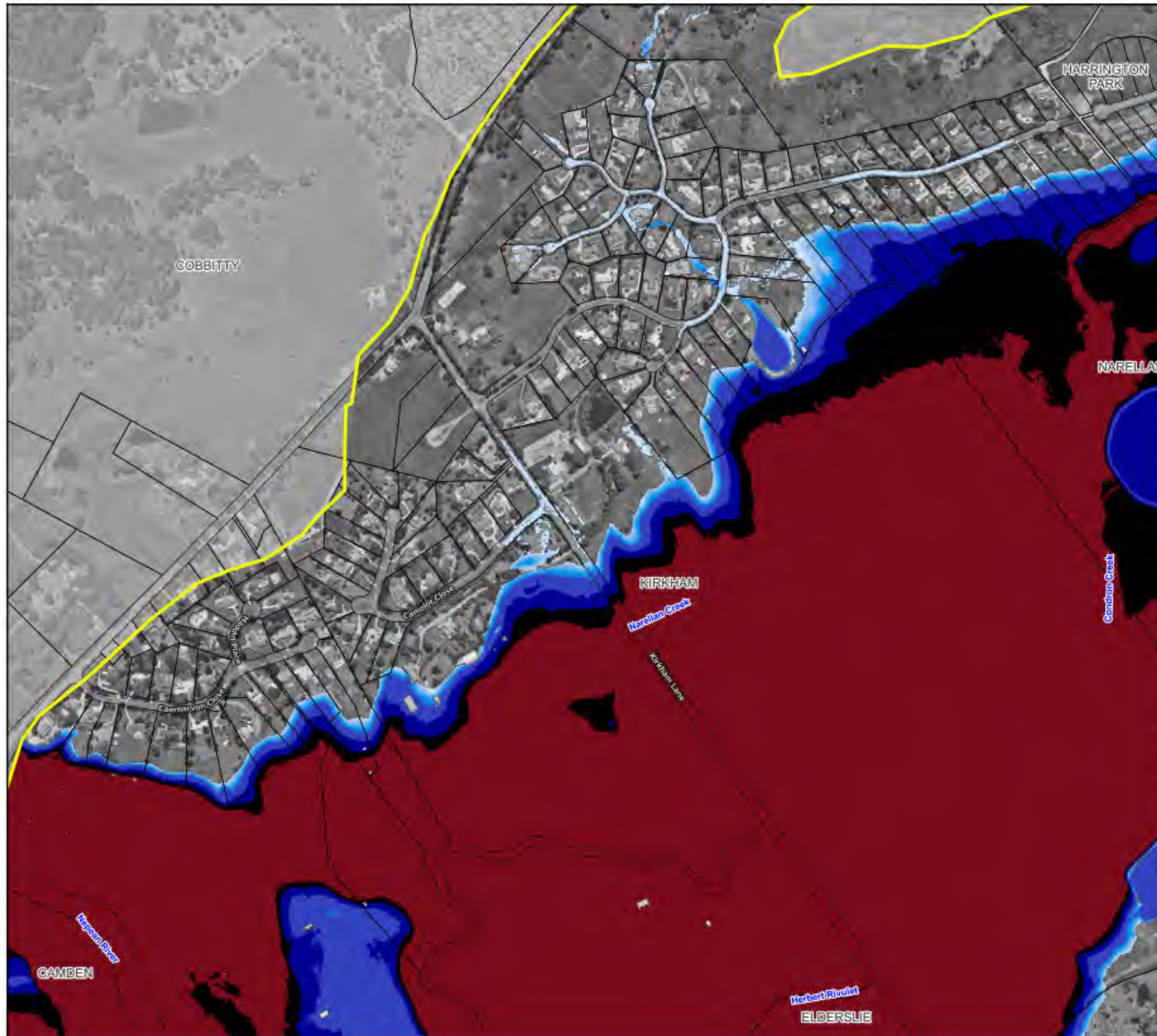

#### Legend

Study Area

#### Flood Depth (m)

0.00 - 0.20
0.20 - 0.40
0.40 - 0.60
0.60 - 0.80
0.80 - 1.00
1.00 - 2.00
2.00 - 3.00
3.00 - 4.00
> 4.00

Notes:  
Aerial photograph: Camden Council 2023



Scale: 1:7,000 (at A3)

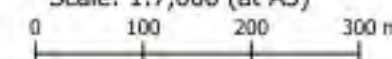

**Figure 18.3 :**  
**Peak Water Depths for**  
**the 2% AEP Flood**

Prepared by:



**Catchment Simulation Solutions**

Suite 1, Level 10, 70 Phillip St  
Sydney, NSW, 2000



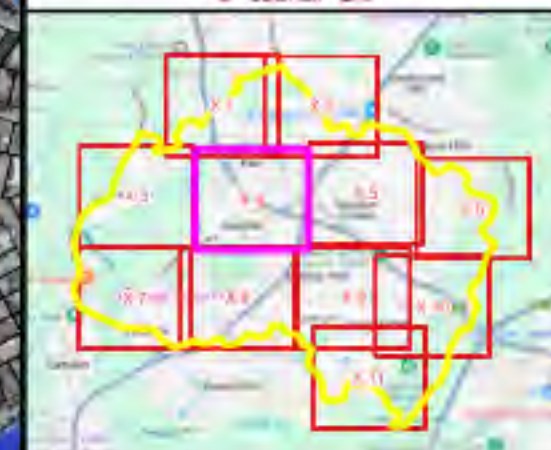
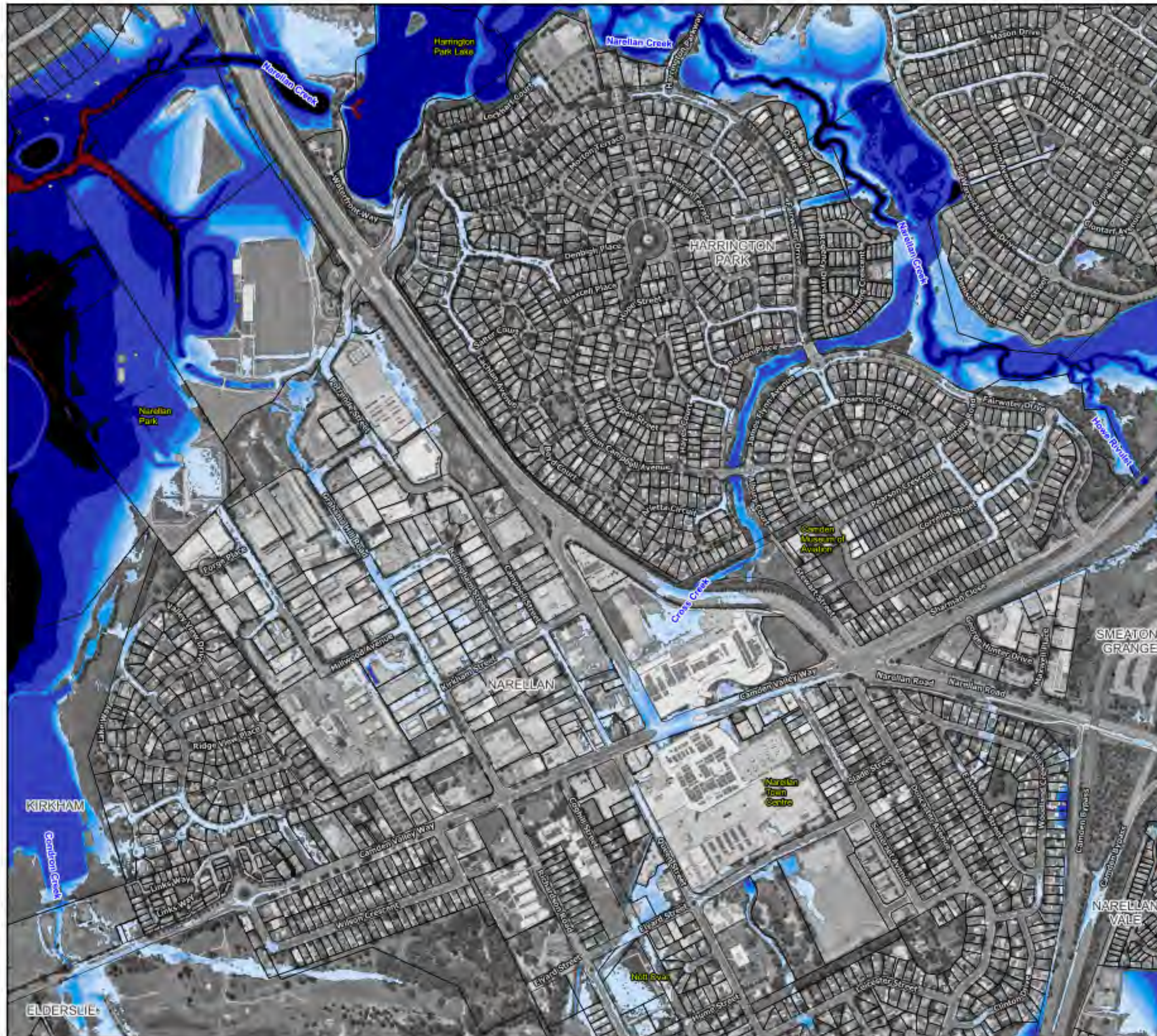

#### Legend

Study Area

#### Flood Depth (m)

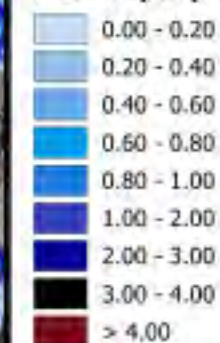

Notes:  
Aerial photograph: Camden Council 2023



Scale: 1:7,000 (at A3)



**Figure 18.4 :**  
**Peak Water Depths for**  
**the 2% AEP Flood**

Prepared by:  
**Catchment Simulation Solutions**  
Suite 1, Level 10, 70 Phillip St  
Sydney, NSW, 2000



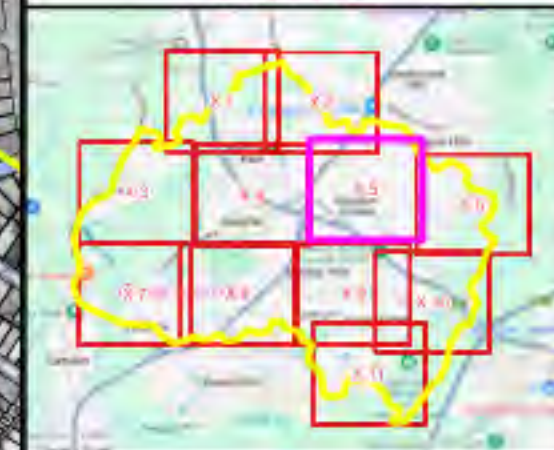
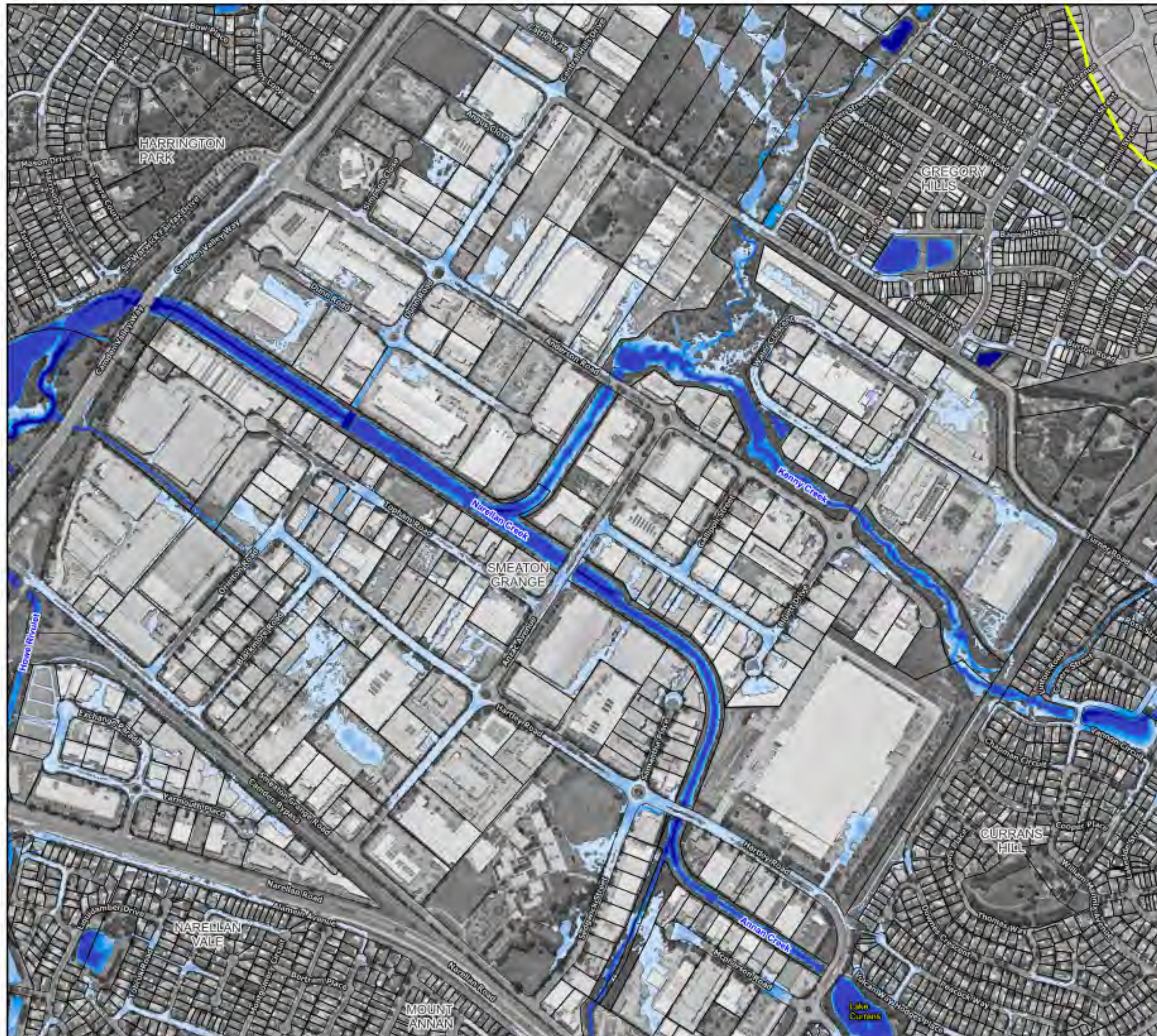

#### Legend

Study Area

#### Flood Depth (m)

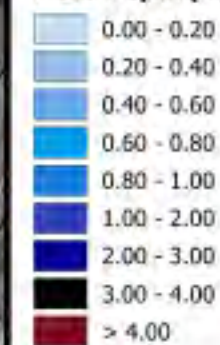

#### Notes:

Aerial photograph: Camden Council 2023



Scale: 1:7,000 (at A3)

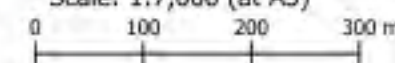

**Figure 18.5 :**  
**Peak Water Depths for**  
**the 2% AEP Flood**

Prepared by:



**Catchment Simulation Solutions**

Suite 1, Level 10, 70 Phillip St  
Sydney, NSW, 2000



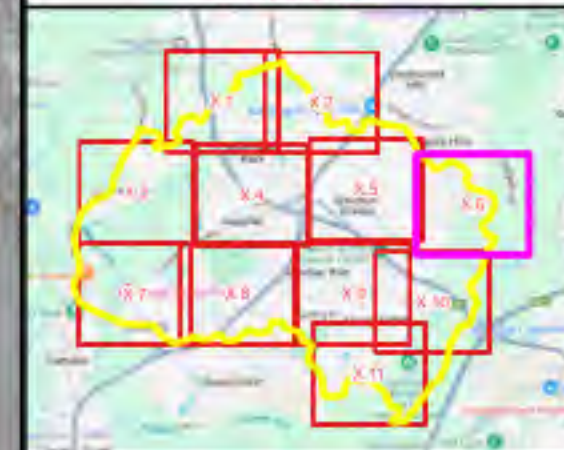

#### Legend

Study Area

#### Flood Depth (m)

0.00 - 0.20
0.20 - 0.40
0.40 - 0.60
0.60 - 0.80
0.80 - 1.00
1.00 - 2.00
2.00 - 3.00
3.00 - 4.00
> 4.00

Notes:  
Aerial photograph: Camden Council 2023



Scale: 1:7,000 (at A3)  
0 100 200 300 m

**Figure 18.6 :**  
**Peak Water Depths for**  
**the 2% AEP Flood**

Prepared by:  
**Catchment Simulation Solutions**  
Suite 1, Level 10, 70 Phillip St  
Sydney, NSW, 2000



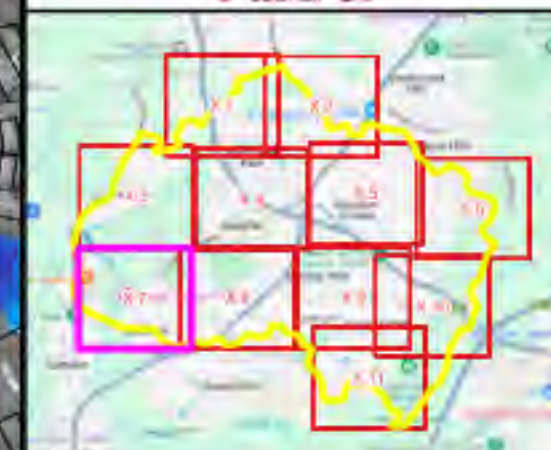
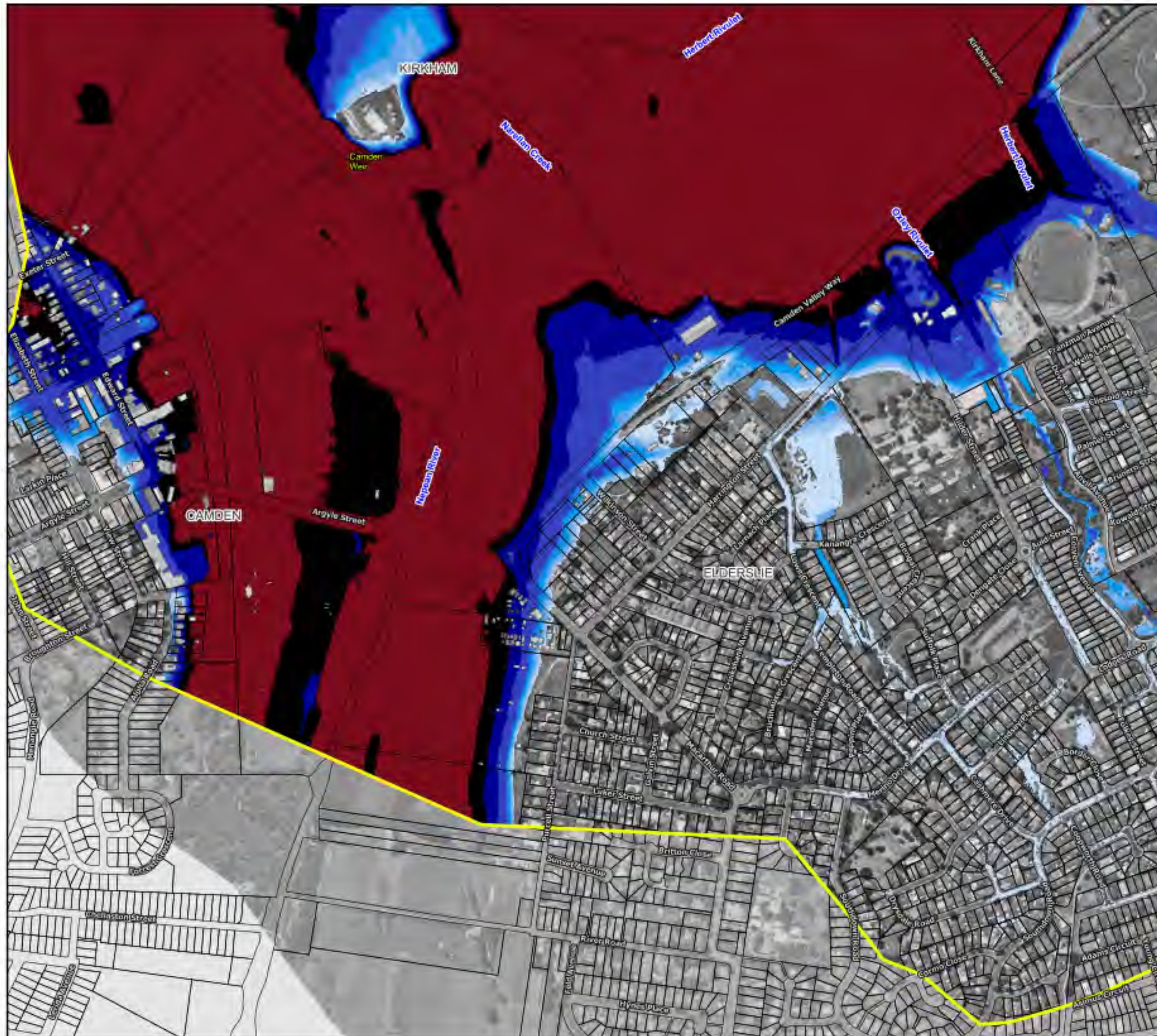

#### Legend

Study Area

#### Flood Depth (m)

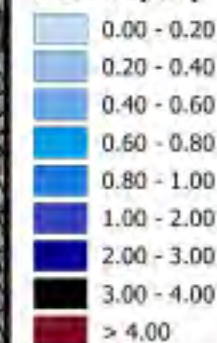

Notes:  
Aerial photograph: Camden Council 2023



Scale: 1:7,000 (at A3)



**Figure 18.7 :**  
**Peak Water Depths for**  
**the 2% AEP Flood**

Prepared by:  
**Catchment Simulation Solutions**  
Suite 1, Level 10, 70 Phillip St  
Sydney, NSW, 2000



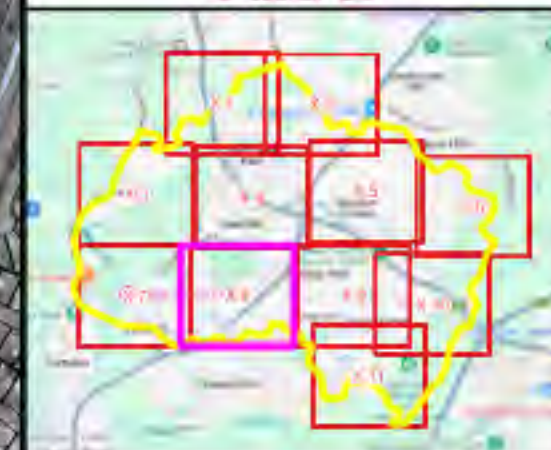

#### Legend

Study Area

#### Flood Depth (m)

0.00 - 0.20
0.20 - 0.40
0.40 - 0.60
0.60 - 0.80
0.80 - 1.00
1.00 - 2.00
2.00 - 3.00
3.00 - 4.00
> 4.00

Notes:  
Aerial photograph: Camden Council 2023



Scale: 1:7,000 (at A3)



**Figure 18.8 :**  
**Peak Water Depths for**  
**the 2% AEP Flood**

Prepared by:  
**Catchment Simulation Solutions**  
Suite 1, Level 10, 70 Phillip St  
Sydney, NSW, 2000





#### Legend

Study Area

#### Flood Depth (m)

<span style="display: inline-block; width: 15px; height: 10px; background-color: #e0f0ff; border: 1px solid black;"></span>	0.00 - 0.20
<span style="display: inline-block; width: 15px; height: 10px; background-color: #b0d0ff; border: 1px solid black;"></span>	0.20 - 0.40
<span style="display: inline-block; width: 15px; height: 10px; background-color: #80c0ff; border: 1px solid black;"></span>	0.40 - 0.60
<span style="display: inline-block; width: 15px; height: 10px; background-color: #40a0ff; border: 1px solid black;"></span>	0.60 - 0.80
<span style="display: inline-block; width: 15px; height: 10px; background-color: #0070ff; border: 1px solid black;"></span>	0.80 - 1.00
<span style="display: inline-block; width: 15px; height: 10px; background-color: #0040ff; border: 1px solid black;"></span>	1.00 - 2.00
<span style="display: inline-block; width: 15px; height: 10px; background-color: #0020ff; border: 1px solid black;"></span>	2.00 - 3.00
<span style="display: inline-block; width: 15px; height: 10px; background-color: #0000ff; border: 1px solid black;"></span>	3.00 - 4.00
<span style="display: inline-block; width: 15px; height: 10px; background-color: #800000; border: 1px solid black;"></span>	> 4.00

#### Notes:

Aerial photograph: Camden Council 2023



Scale: 1:7,000 (at A3)  
0 100 200 300 m

**Figure 18.9 :**  
**Peak Water Depths for**  
**the 2% AEP Flood**

Prepared by:

**Catchment Simulation Solutions**  
Suite 1, Level 10, 70 Phillip St  
Sydney, NSW, 2000



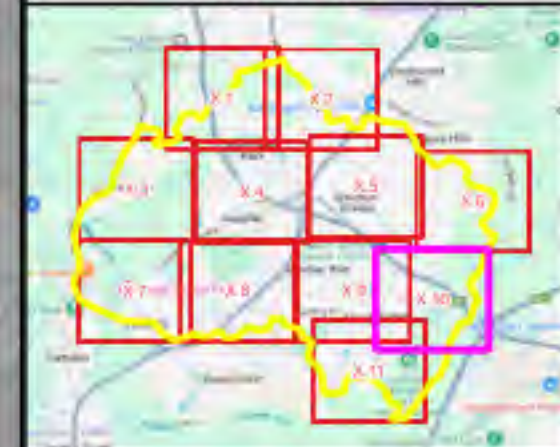
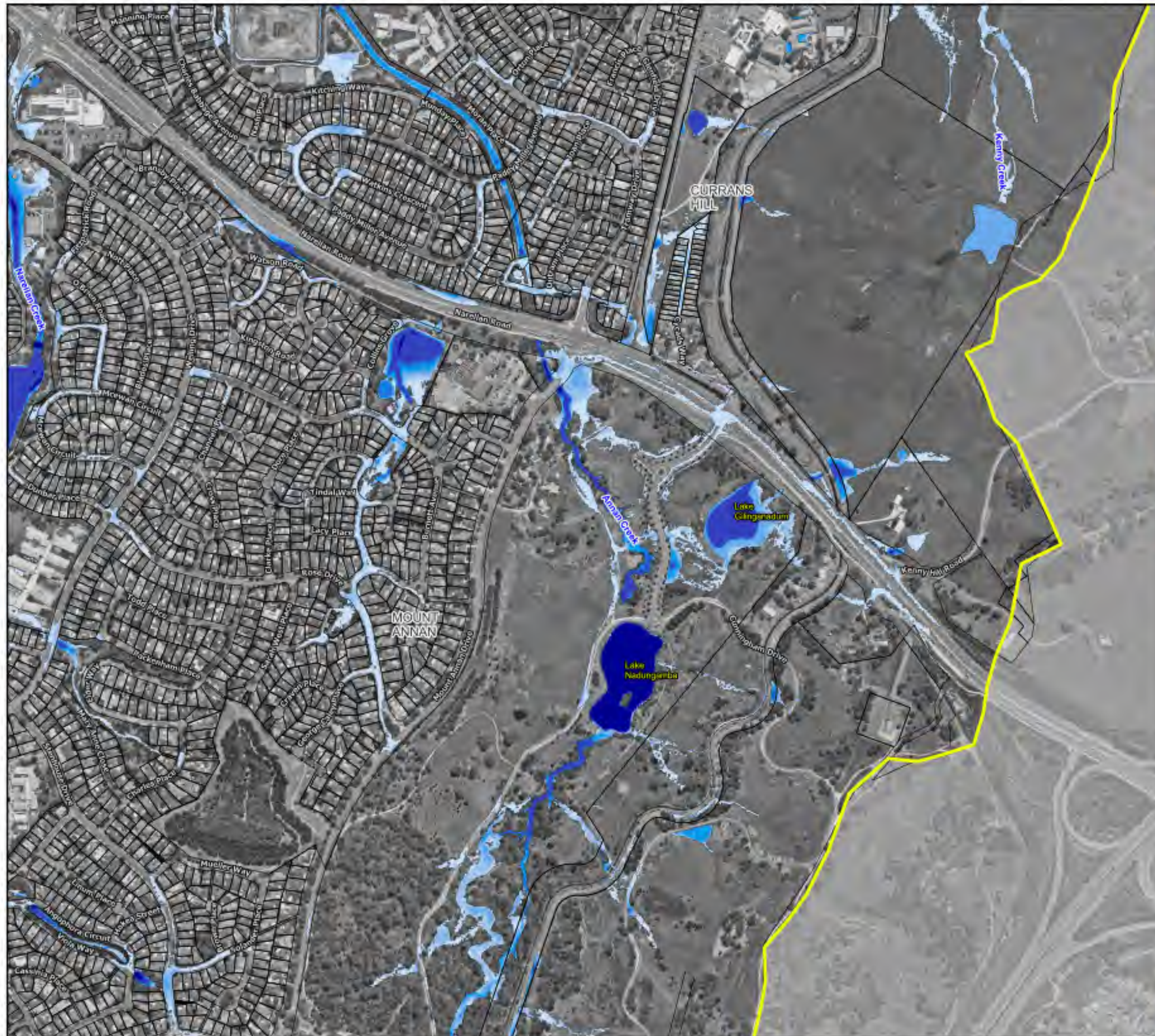

#### Legend

Study Area

#### Flood Depth (m)

0.00 - 0.20
0.20 - 0.40
0.40 - 0.60
0.60 - 0.80
0.80 - 1.00
1.00 - 2.00
2.00 - 3.00
3.00 - 4.00
> 4.00

#### Notes:

Aerial photograph: Camden Council 2023



Scale: 1:7,000 (at A3)

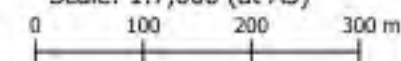

**Figure 18.10 :**  
**Peak Water Depths for**  
**the 2% AEP Flood**

Prepared by:



**Catchment Simulation Solutions**

Suite 1, Level 10, 70 Phillip St  
Sydney, NSW, 2000



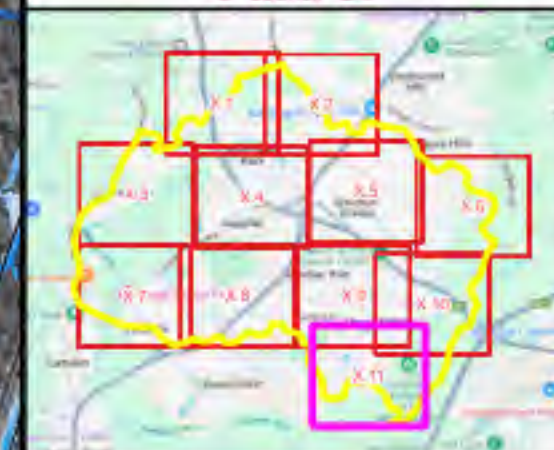
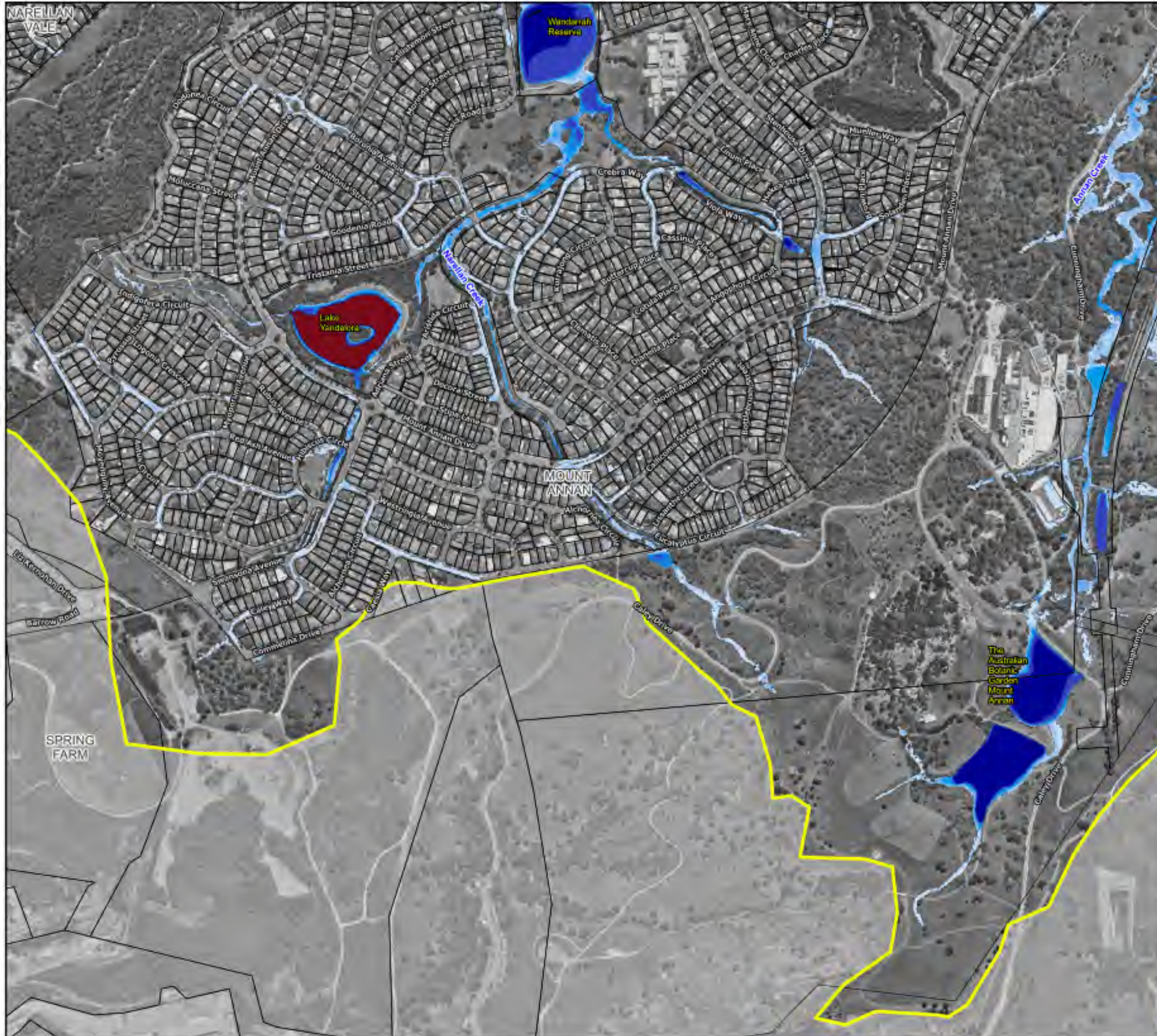

#### Legend

Study Area

#### Flood Depth (m)

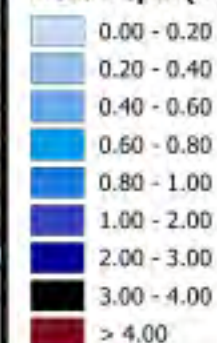

Notes:  
Aerial photograph: Camden Council 2023

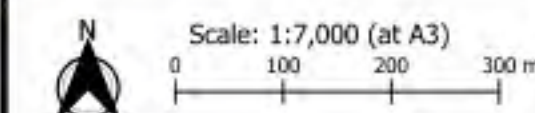

**Figure 18.11 :**  
**Peak Water Depths for**  
**the 2% AEP Flood**

Prepared by:  
**Catchment Simulation Solutions**  
Suite 1, Level 10, 70 Phillip St  
Sydney, NSW, 2000



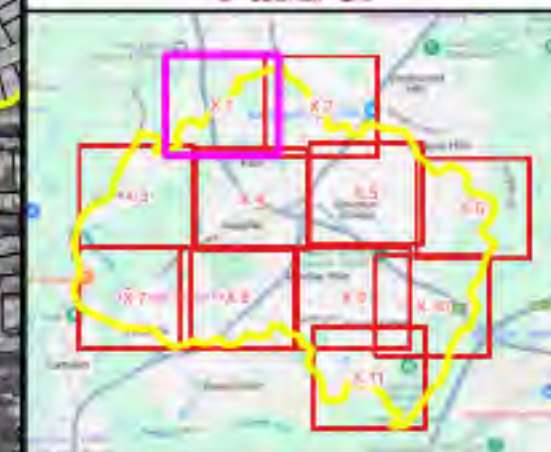
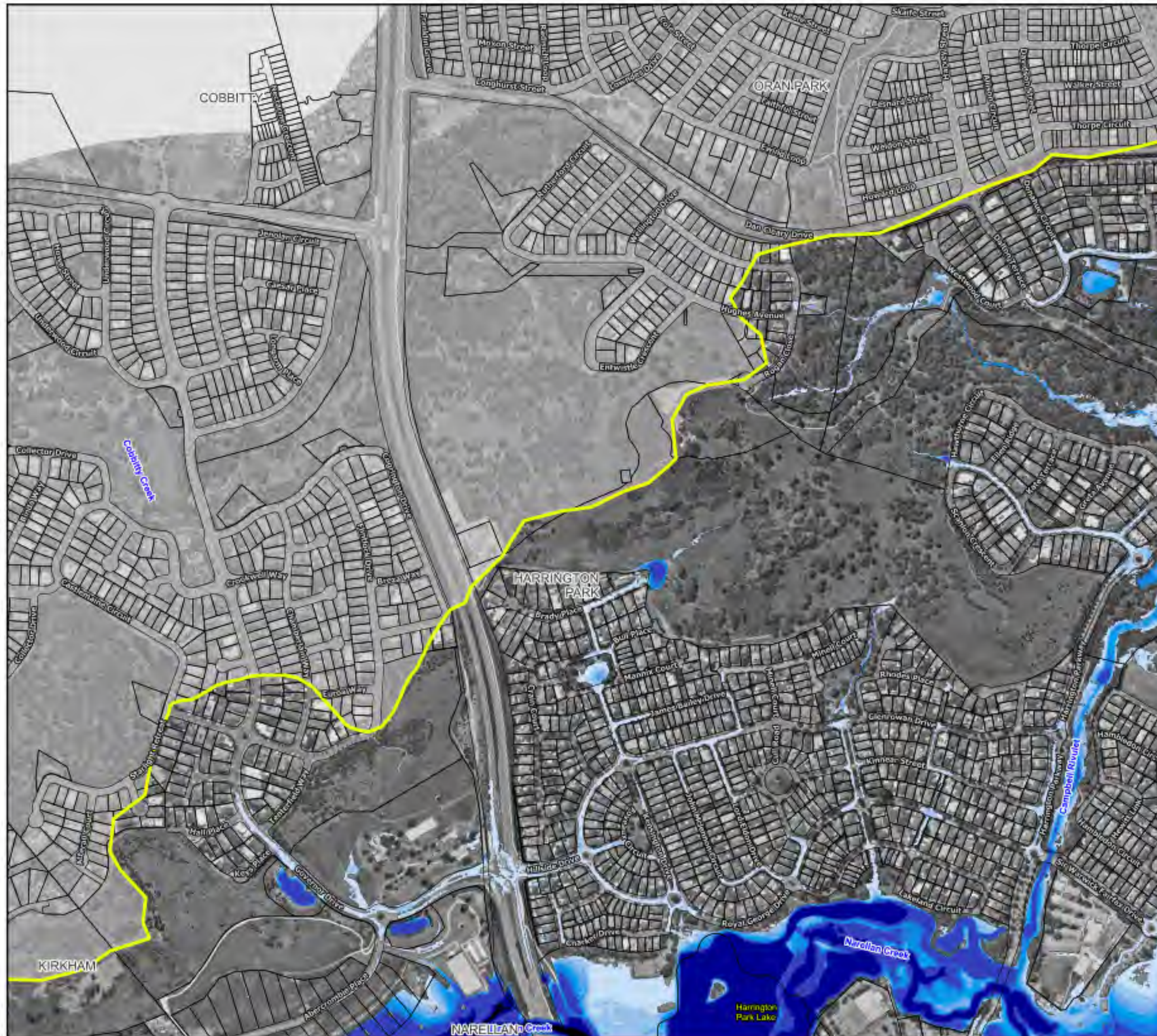

#### Legend

Study Area

#### Flood Depth (m)

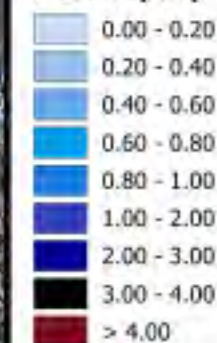

#### Notes:

Aerial photograph: Camden Council 2023



Scale: 1:7,000 (at A3)

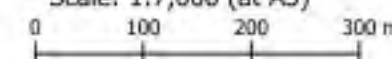
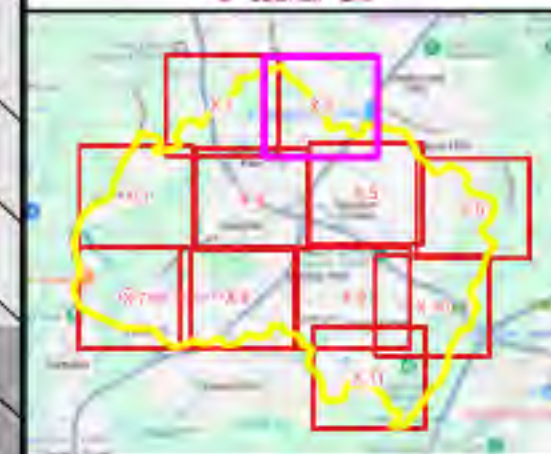
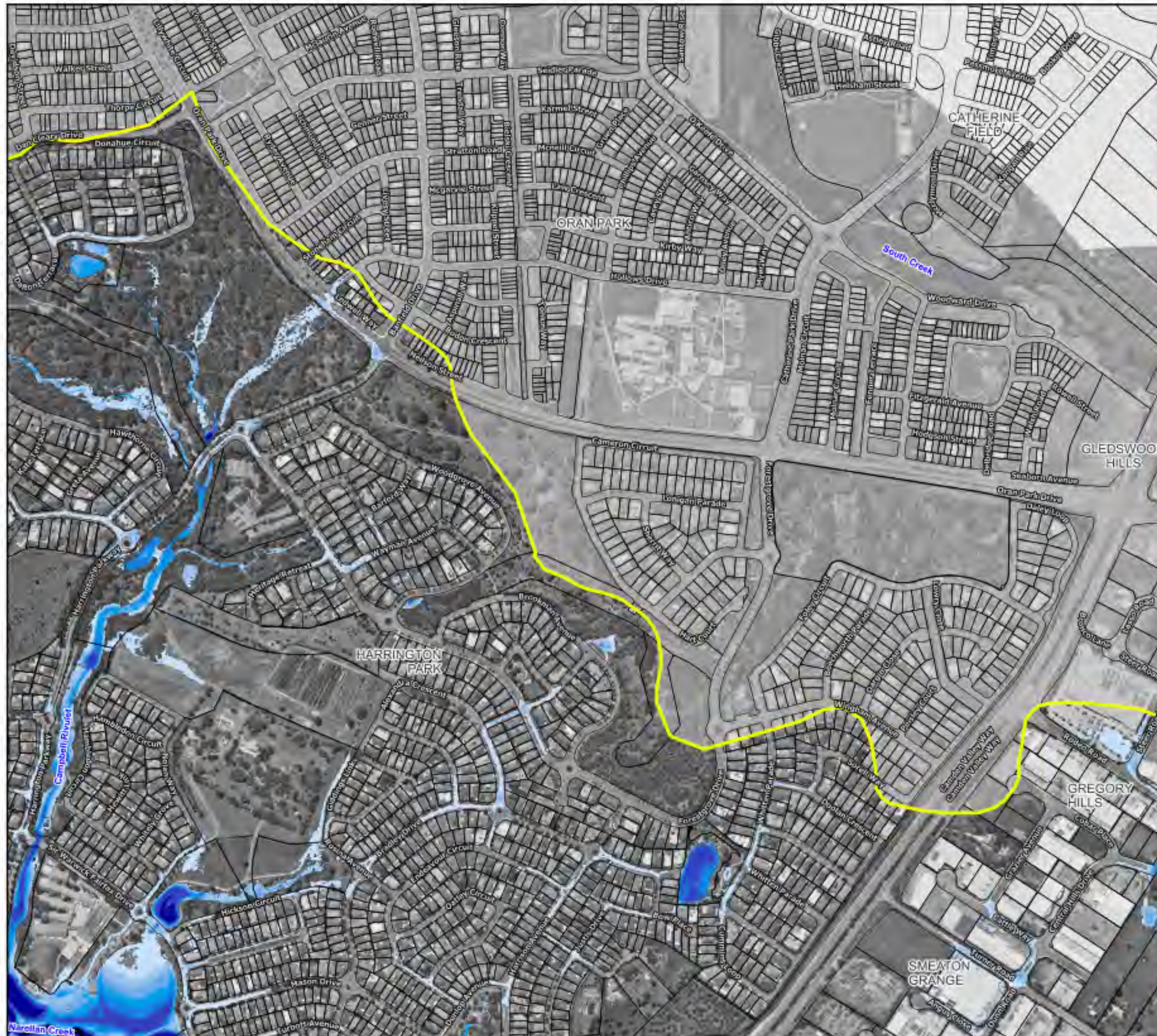

**Figure 19.1 :  
Peak Water Depths for  
the 1% AEP Flood**

Prepared by:

**Catchment Simulation Solutions**  
Suite 1, Level 10, 70 Phillip St  
Sydney, NSW, 2000





#### Legend

Study Area

#### Flood Depth (m)

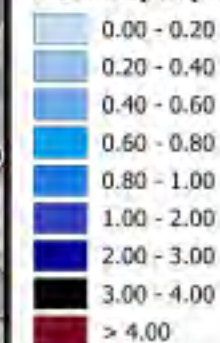

Notes:  
Aerial photograph: Camden Council 2023



Scale: 1:7,000 (at A3)



**Figure 19.2 :  
Peak Water Depths for  
the 1% AEP Flood**

Prepared by:



**Catchment Simulation Solutions**

Suite 1, Level 10, 70 Phillip St  
Sydney, NSW, 2000



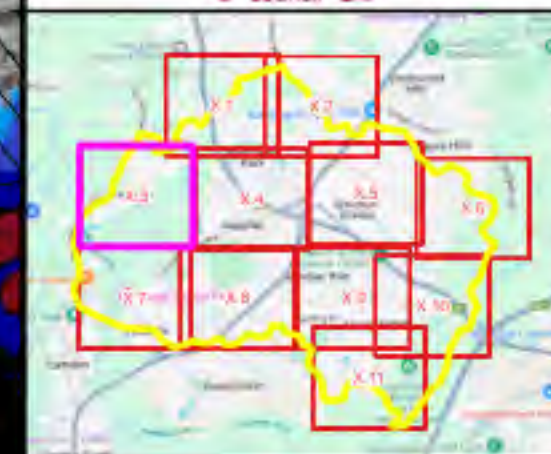
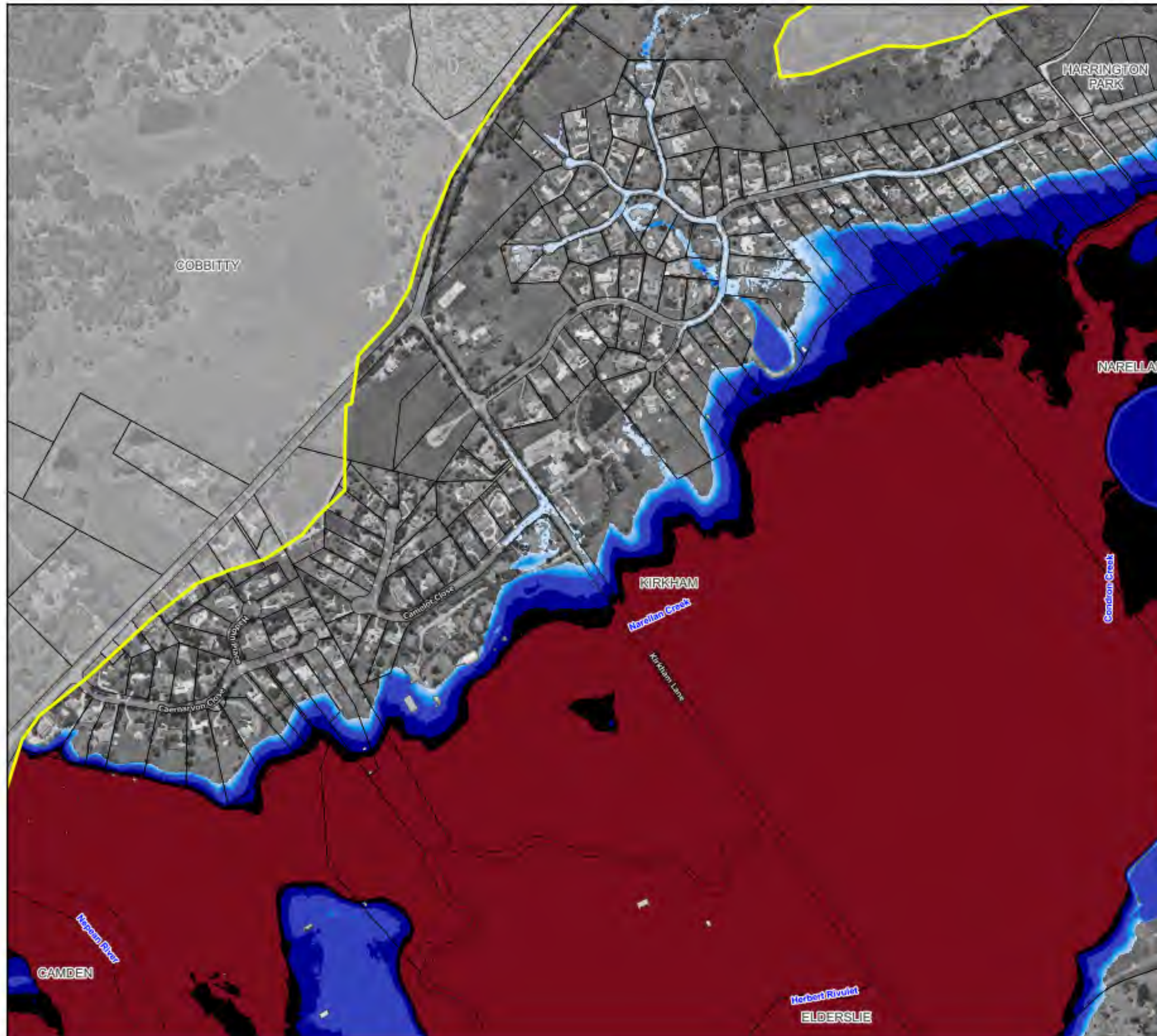

#### Legend

Study Area

#### Flood Depth (m)

0.00 - 0.20
0.20 - 0.40
0.40 - 0.60
0.60 - 0.80
0.80 - 1.00
1.00 - 2.00
2.00 - 3.00
3.00 - 4.00
> 4.00

Notes:  
Aerial photograph: Camden Council 2023



Scale: 1:7,000 (at A3)

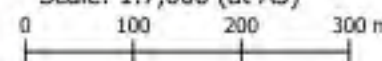

**Figure 19.3 :**  
**Peak Water Depths for**  
**the 1% AEP Flood**

Prepared by:



**Catchment Simulation Solutions**

Suite 1, Level 10, 70 Phillip St  
Sydney, NSW, 2000



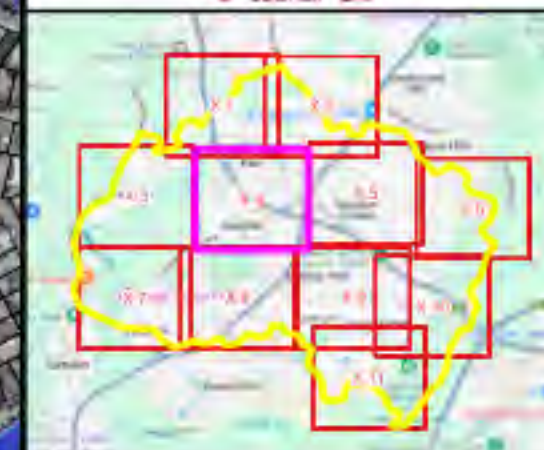
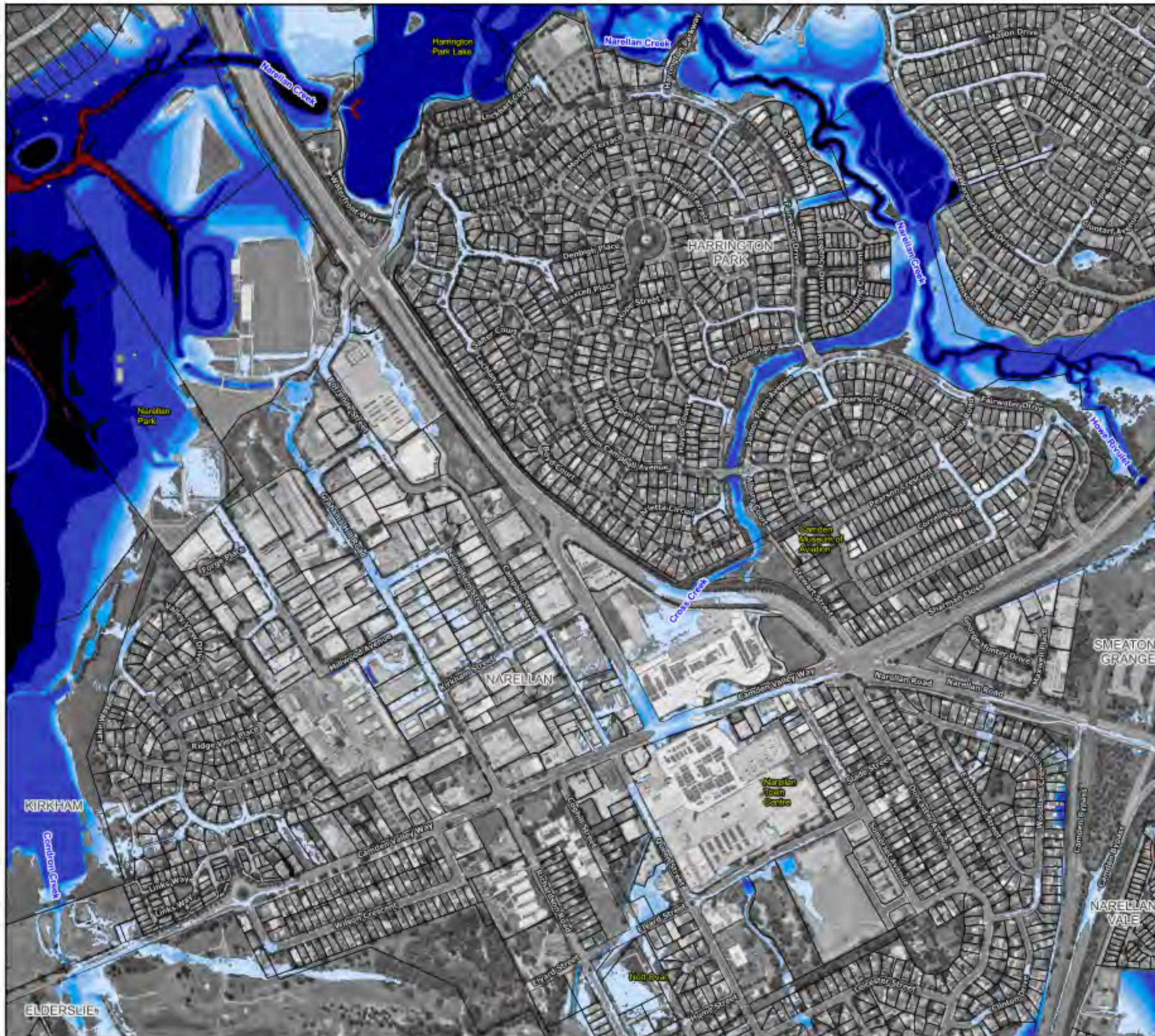

#### Legend

Study Area

#### Flood Depth (m)

0.00 - 0.20
0.20 - 0.40
0.40 - 0.60
0.60 - 0.80
0.80 - 1.00
1.00 - 2.00
2.00 - 3.00
3.00 - 4.00
> 4.00

Notes:  
Aerial photograph: Camden Council 2023



Scale: 1:7,000 (at A3)

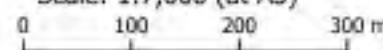

**Figure 19.4 :**  
**Peak Water Depths for**  
**the 1% AEP Flood**

Prepared by:  
**Catchment Simulation Solutions**  
Suite 1, Level 10, 70 Phillip St  
Sydney, NSW, 2000



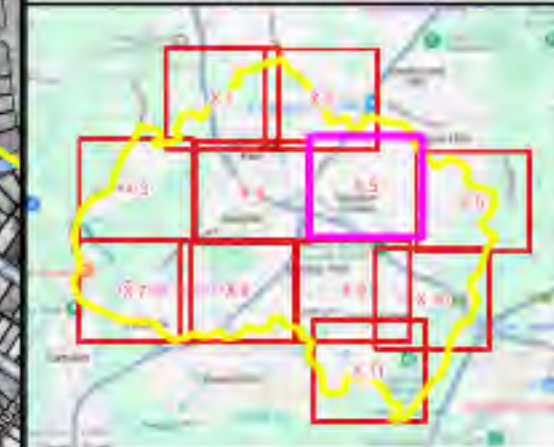
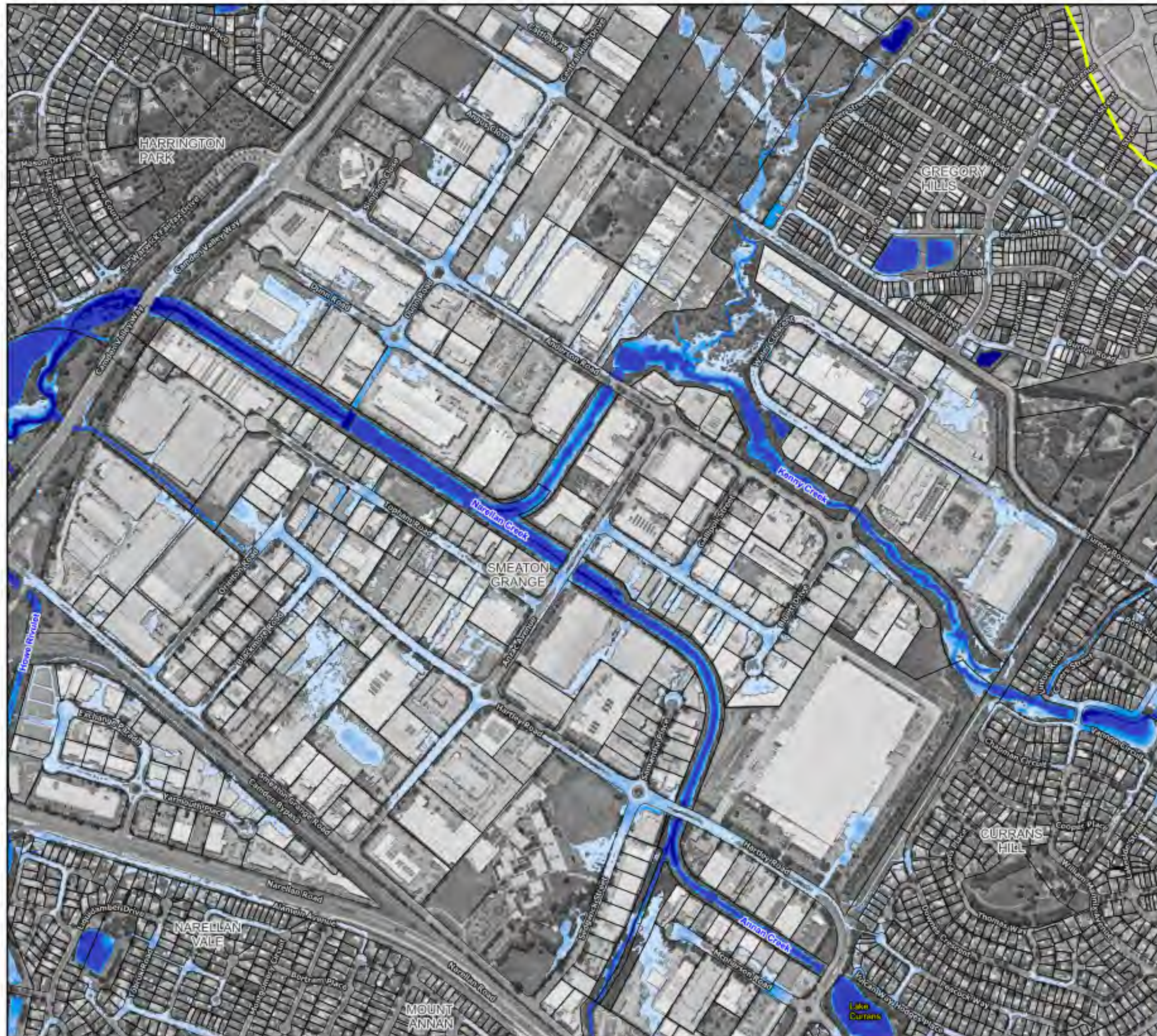

#### Legend

Study Area

#### Flood Depth (m)

0.00 - 0.20
0.20 - 0.40
0.40 - 0.60
0.60 - 0.80
0.80 - 1.00
1.00 - 2.00
2.00 - 3.00
3.00 - 4.00
> 4.00

#### Notes:

Aerial photograph: Camden Council 2023



Scale: 1:7,000 (at A3)

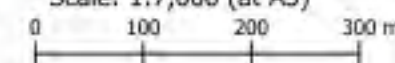
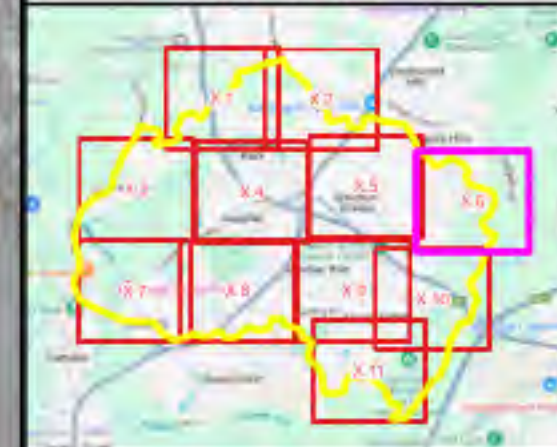

**Figure 19.5 :**  
**Peak Water Depths for**  
**the 1% AEP Flood**

Prepared by:

**Catchment Simulation Solutions**  
Suite 1, Level 10, 70 Phillip St  
Sydney, NSW, 2000





#### Legend

Study Area

#### Flood Depth (m)

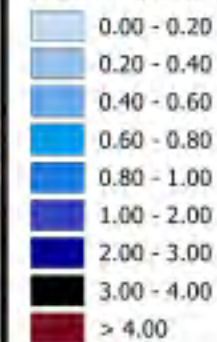

Notes:  
Aerial photograph: Camden Council 2023



Scale: 1:7,000 (at A3)



**Figure 19.6 :**  
**Peak Water Depths for**  
**the 1% AEP Flood**

Prepared by:



**Catchment Simulation Solutions**

Suite 1, Level 10, 70 Phillip St  
Sydney, NSW, 2000



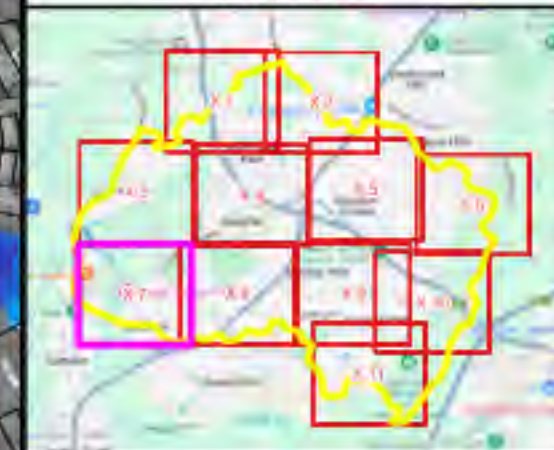
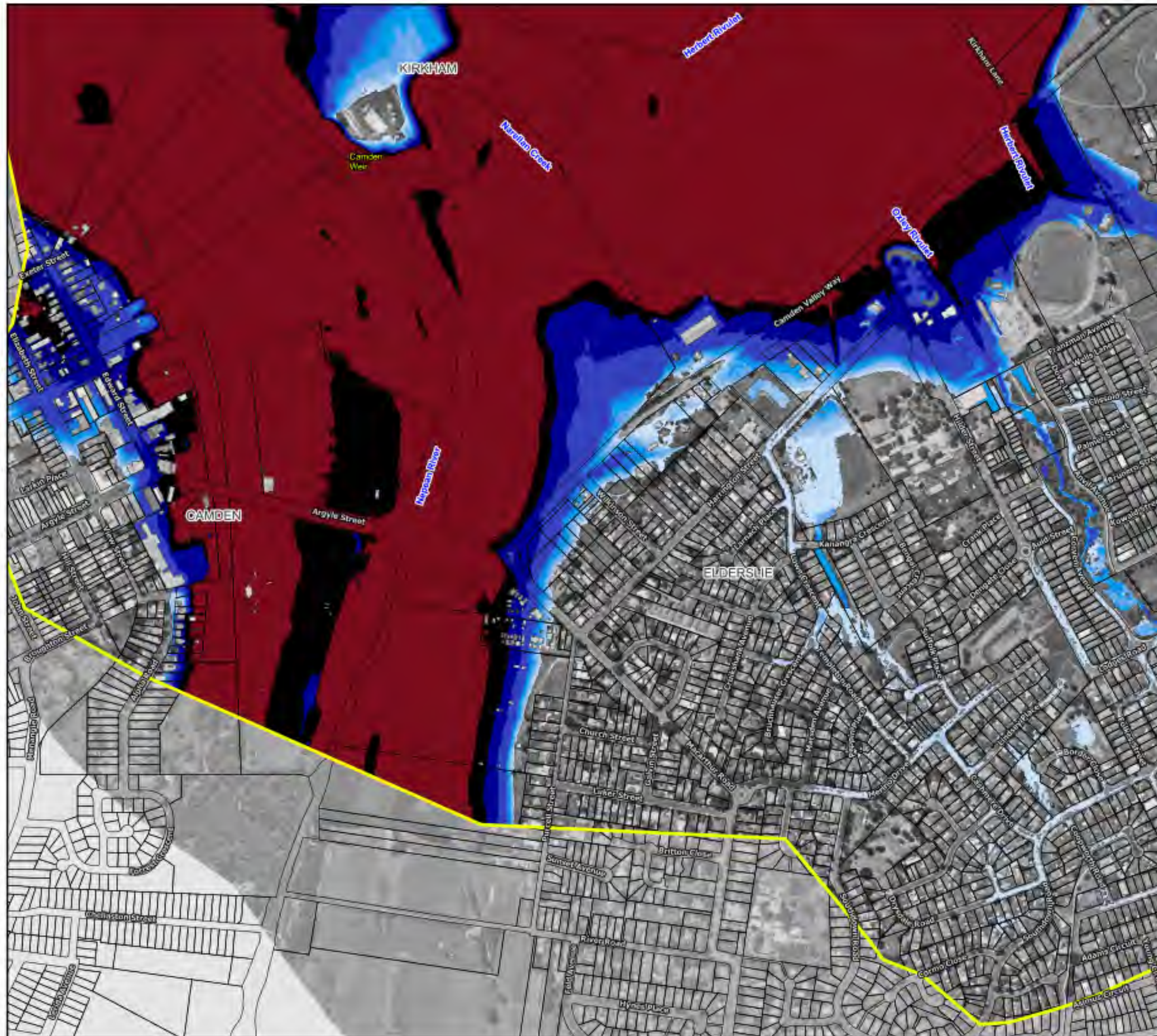

#### Legend

Study Area

#### Flood Depth (m)

0.00 - 0.20
0.20 - 0.40
0.40 - 0.60
0.60 - 0.80
0.80 - 1.00
1.00 - 2.00
2.00 - 3.00
3.00 - 4.00
> 4.00

Notes:  
Aerial photograph: Camden Council 2023



Scale: 1:7,000 (at A3)  
0 100 200 300 m

**Figure 19.7 :**  
**Peak Water Depths for**  
**the 1% AEP Flood**

Prepared by:  
**Catchment Simulation Solutions**  
Suite 1, Level 10, 70 Phillip St  
Sydney, NSW, 2000



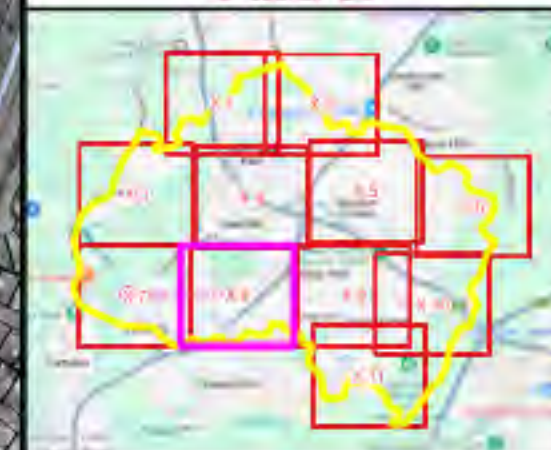

#### Legend

Study Area

#### Flood Depth (m)

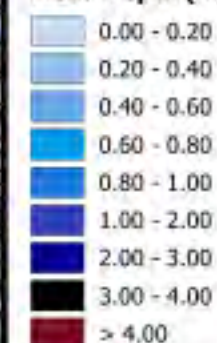

#### Notes:

Aerial photograph: Camden Council 2023



Scale: 1:7,000 (at A3)

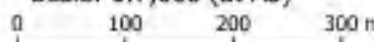

**Figure 19.8 :**  
**Peak Water Depths for**  
**the 1% AEP Flood**

Prepared by:

**Catchment Simulation Solutions**  
Suite 1, Level 10, 70 Phillip St  
Sydney, NSW, 2000





#### Legend

Study Area

#### Flood Depth (m)

<span style="display: inline-block; width: 15px; height: 10px; background-color: #e0f0ff; border: 1px solid black;"></span>	0.00 - 0.20
<span style="display: inline-block; width: 15px; height: 10px; background-color: #b0d0ff; border: 1px solid black;"></span>	0.20 - 0.40
<span style="display: inline-block; width: 15px; height: 10px; background-color: #80c0ff; border: 1px solid black;"></span>	0.40 - 0.60
<span style="display: inline-block; width: 15px; height: 10px; background-color: #40a0ff; border: 1px solid black;"></span>	0.60 - 0.80
<span style="display: inline-block; width: 15px; height: 10px; background-color: #0080ff; border: 1px solid black;"></span>	0.80 - 1.00
<span style="display: inline-block; width: 15px; height: 10px; background-color: #0060ff; border: 1px solid black;"></span>	1.00 - 2.00
<span style="display: inline-block; width: 15px; height: 10px; background-color: #0040ff; border: 1px solid black;"></span>	2.00 - 3.00
<span style="display: inline-block; width: 15px; height: 10px; background-color: #0020ff; border: 1px solid black;"></span>	3.00 - 4.00
<span style="display: inline-block; width: 15px; height: 10px; background-color: #800000; border: 1px solid black;"></span>	> 4.00

#### Notes:

Aerial photograph: Camden Council 2023



Scale: 1:7,000 (at A3)



**Figure 19.9 :  
Peak Water Depths for  
the 1% AEP Flood**

Prepared by:



**Catchment Simulation Solutions**

Suite 1, Level 10, 70 Phillip St  
Sydney, NSW, 2000



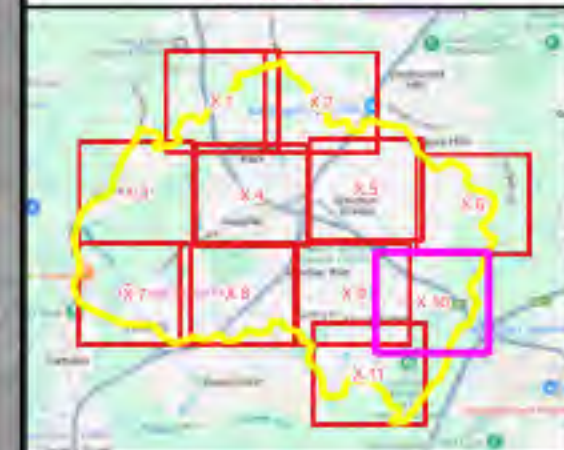
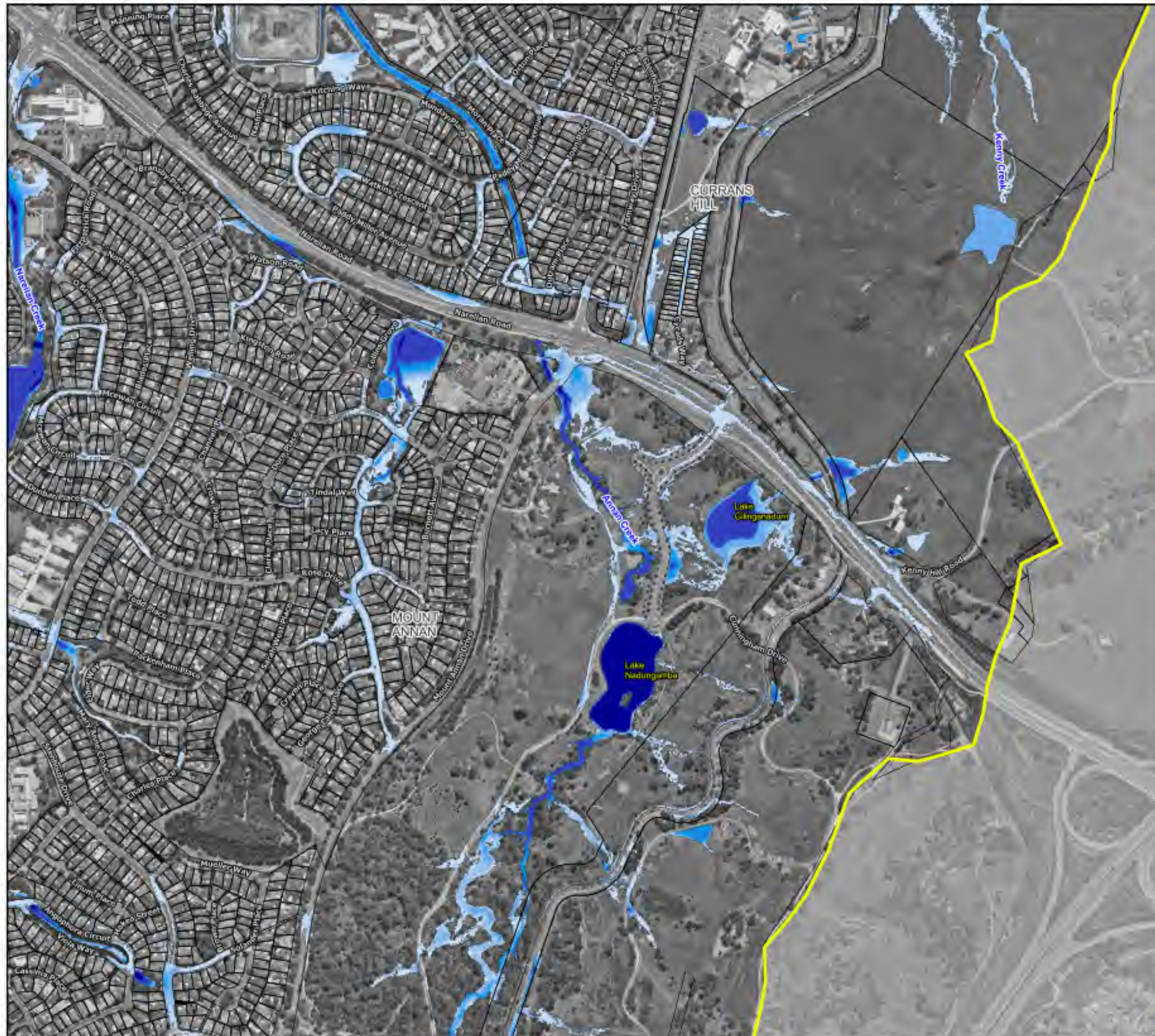

#### Legend

Study Area

#### Flood Depth (m)

0.00 - 0.20
0.20 - 0.40
0.40 - 0.60
0.60 - 0.80
0.80 - 1.00
1.00 - 2.00
2.00 - 3.00
3.00 - 4.00
> 4.00

Notes:  
Aerial photograph: Camden Council 2023



Scale: 1:7,000 (at A3)

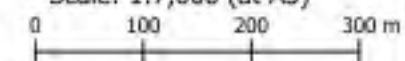

**Figure 19.10 :  
Peak Water Depths for  
the 1% AEP Flood**

Prepared by:



**Catchment Simulation Solutions**

Suite 1, Level 10, 70 Phillip St  
Sydney, NSW, 2000



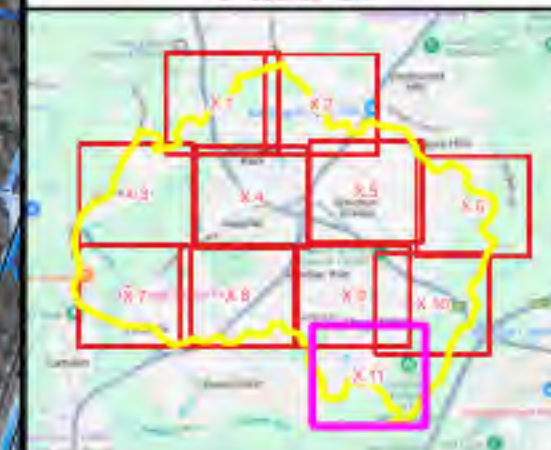
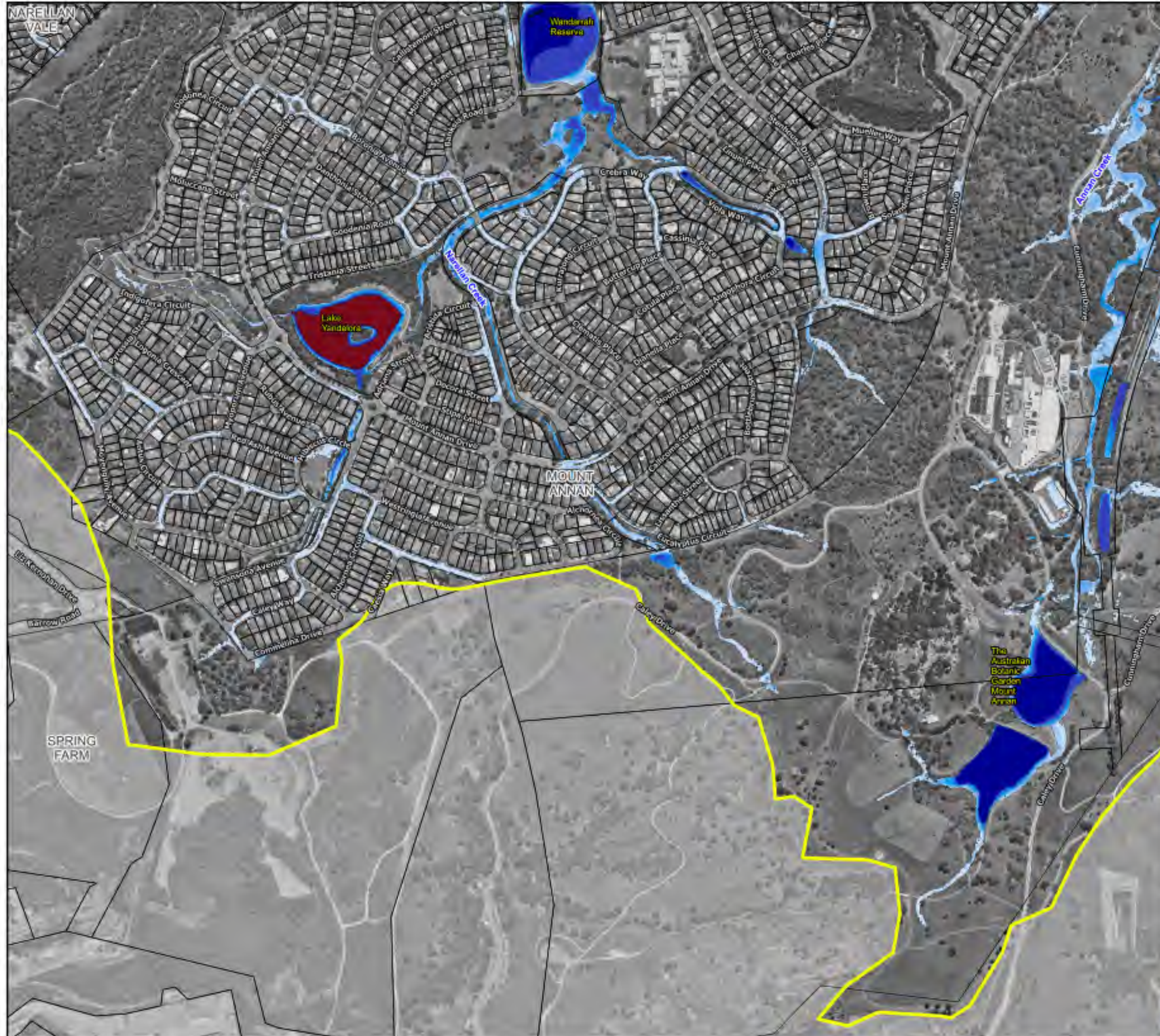

# Legend

Study Area

## Flood Depth (m)

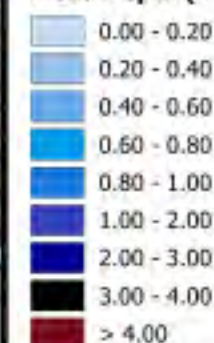

Notes:  
Aerial photograph: Camden Council 2023

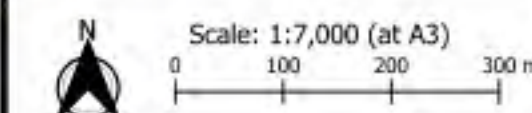

**Figure 19.11 :**  
**Peak Water Depths for**  
**the 1% AEP Flood**

Prepared by:  
**Catchment Simulation Solutions**  
Suite 1, Level 10, 70 Phillip St  
Sydney, NSW, 2000



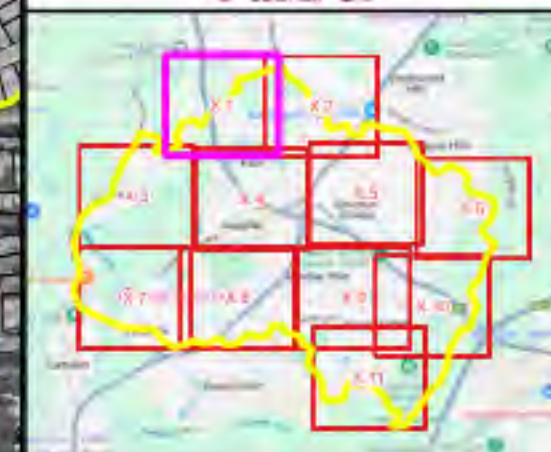
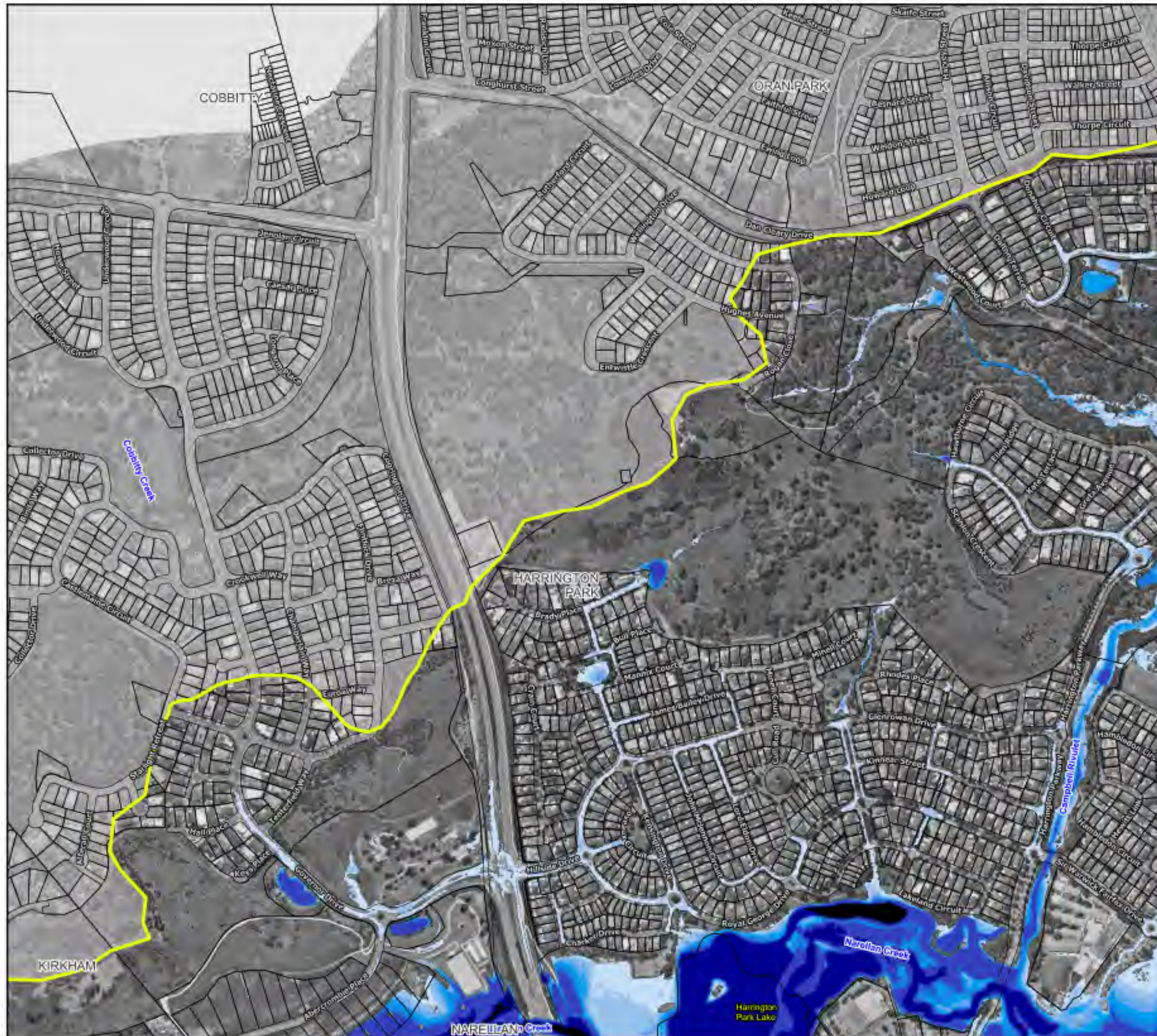

#### Legend

Study Area

#### Flood Depth (m)

0.00 - 0.20
0.20 - 0.40
0.40 - 0.60
0.60 - 0.80
0.80 - 1.00
1.00 - 2.00
2.00 - 3.00
3.00 - 4.00
> 4.00

#### Notes:

Aerial photograph: Camden Council 2023



Scale: 1:7,000 (at A3)

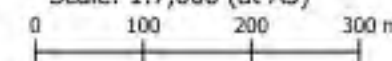
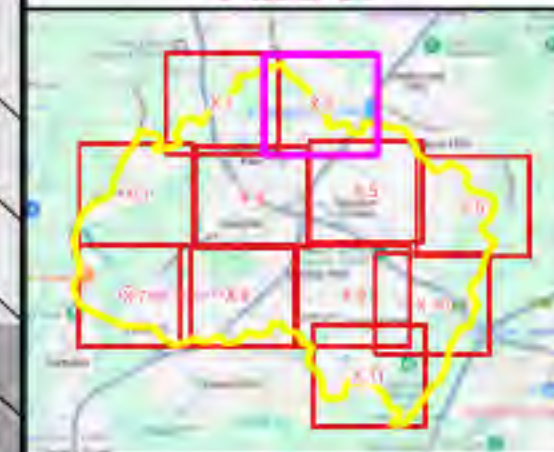

**Figure 20.1 :**  
**Peak Water Depths for**  
**the 0.5% AEP Flood**

Prepared by:

**Catchment Simulation Solutions**  
Suite 1, Level 10, 70 Phillip St  
Sydney, NSW, 2000





#### Legend

Study Area

#### Flood Depth (m)

0.00 - 0.20
0.20 - 0.40
0.40 - 0.60
0.60 - 0.80
0.80 - 1.00
1.00 - 2.00
2.00 - 3.00
3.00 - 4.00
> 4.00

Notes:  
Aerial photograph: Camden Council 2023



Scale: 1:7,000 (at A3)

0 100 200 300 m

**Figure 20.2 :  
Peak Water Depths for  
the 0.5% AEP Flood**

Prepared by:  
**Catchment Simulation Solutions**  
Suite 1, Level 10, 70 Phillip St  
Sydney, NSW, 2000



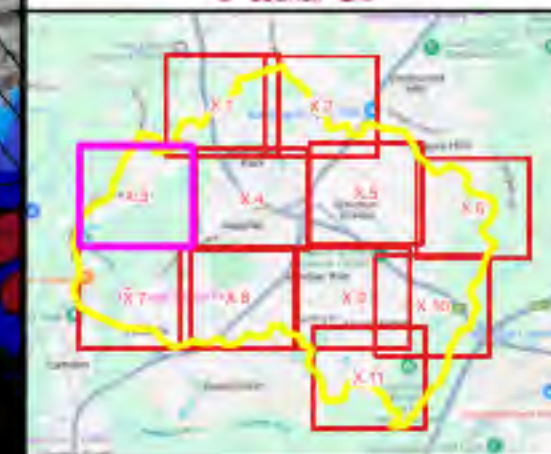
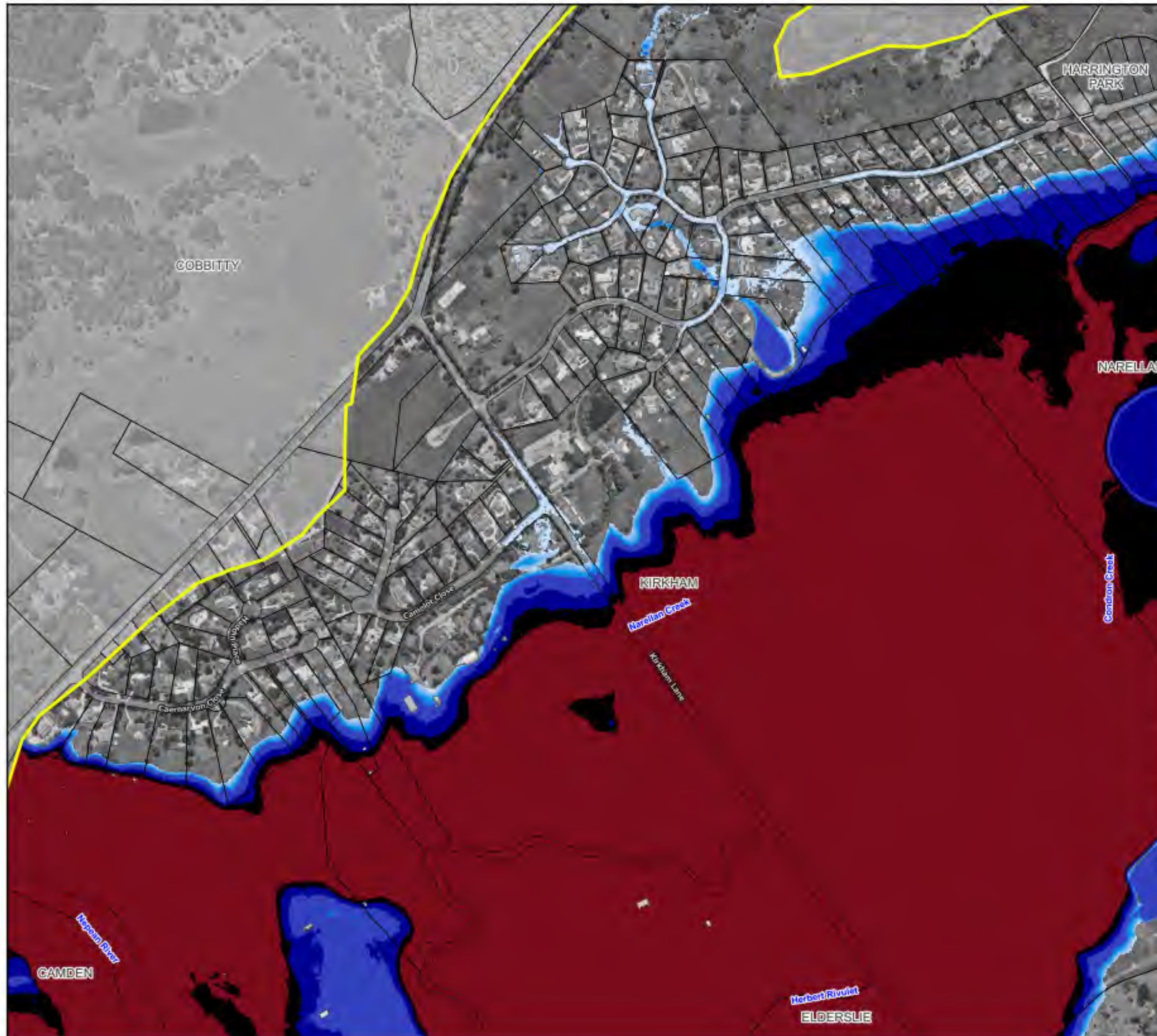

#### Legend

Study Area

#### Flood Depth (m)

0.00 - 0.20
0.20 - 0.40
0.40 - 0.60
0.60 - 0.80
0.80 - 1.00
1.00 - 2.00
2.00 - 3.00
3.00 - 4.00
> 4.00

Notes:  
Aerial photograph: Camden Council 2023



Scale: 1:7,000 (at A3)

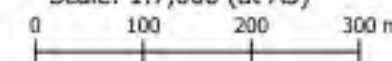

**Figure 20.3 :**  
**Peak Water Depths for**  
**the 0.5% AEP Flood**

Prepared by:



**Catchment Simulation Solutions**

Suite 1, Level 10, 70 Phillip St  
Sydney, NSW, 2000



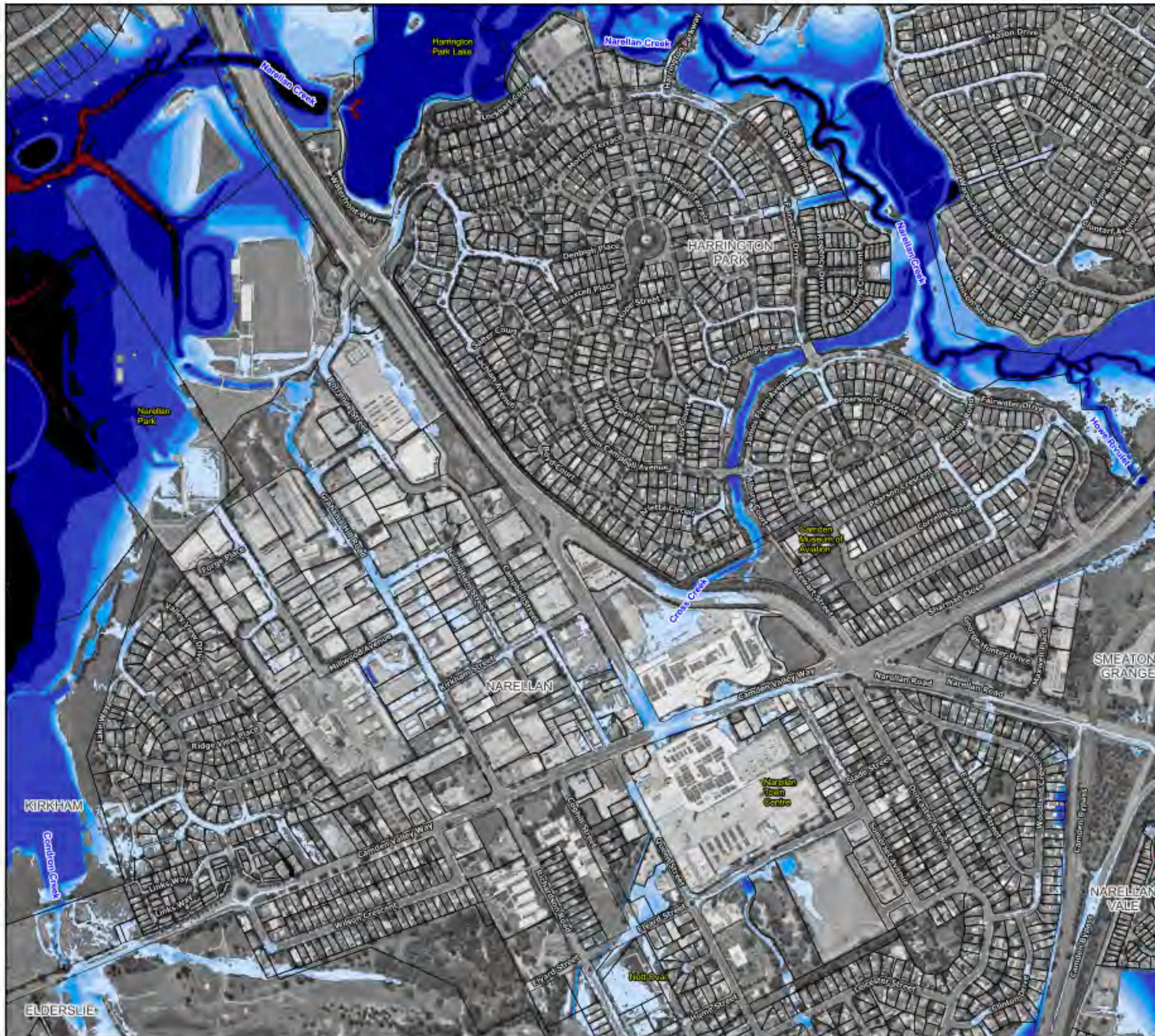

#### Legend

Study Area

#### Flood Depth (m)

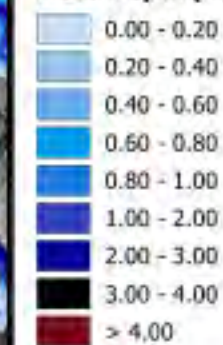

Notes:  
Aerial photograph: Camden Council 2023



Scale: 1:7,000 (at A3)  
0 100 200 300 m

**Figure 20.4 :**  
**Peak Water Depths for**  
**the 0.5% AEP Flood**

Prepared by:  
**Catchment Simulation Solutions**  
Suite 1, Level 10, 70 Phillip St  
Sydney, NSW, 2000



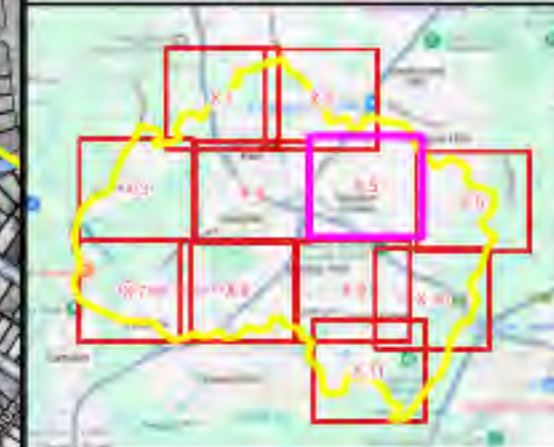
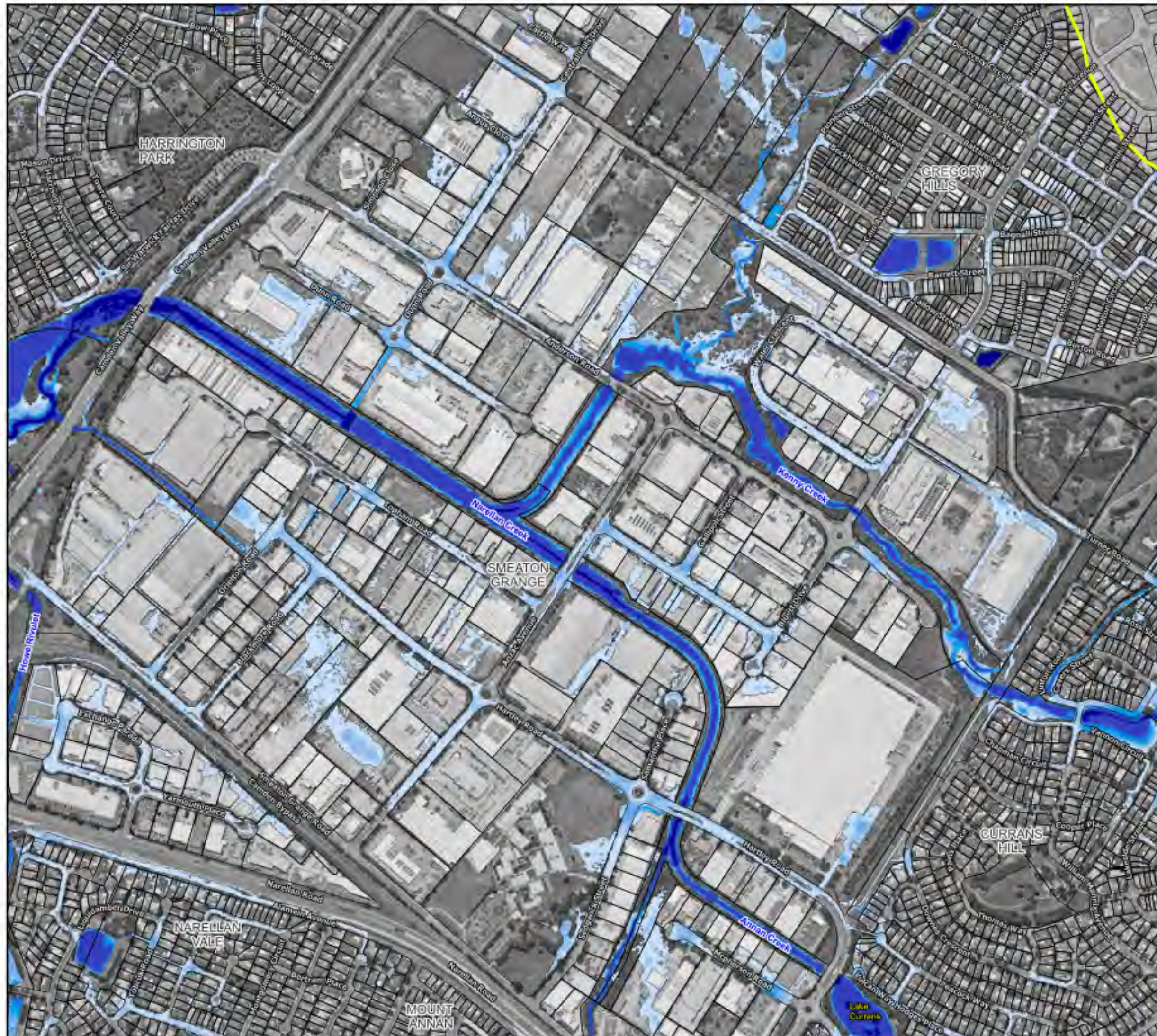

#### Legend

Study Area

#### Flood Depth (m)

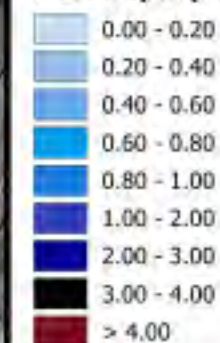

#### Notes:

Aerial photograph: Camden Council 2023



Scale: 1:7,000 (at A3)

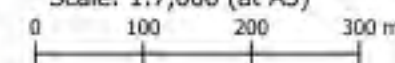

**Figure 20.5 :**  
**Peak Water Depths for**  
**the 0.5% AEP Flood**

Prepared by:



**Catchment Simulation Solutions**

Suite 1, Level 10, 70 Phillip St  
Sydney, NSW, 2000



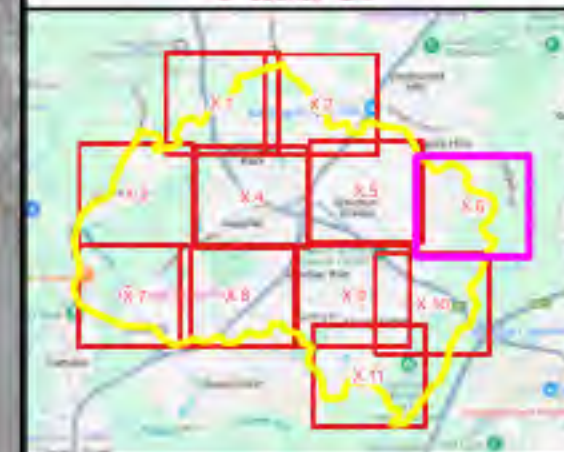

#### Legend

Study Area

#### Flood Depth (m)

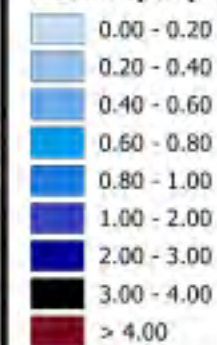

Notes:  
Aerial photograph: Camden Council 2023



Scale: 1:7,000 (at A3)

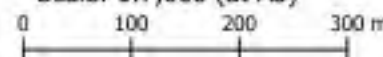

**Figure 20.6 :**  
**Peak Water Depths for**  
**the 0.5% AEP Flood**

Prepared by:



**Catchment Simulation Solutions**

Suite 1, Level 10, 70 Phillip St  
Sydney, NSW, 2000



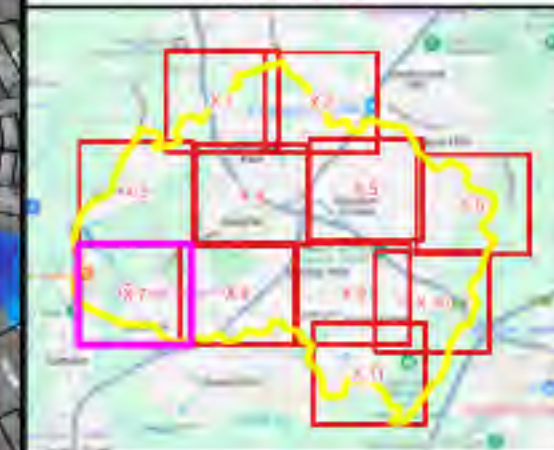
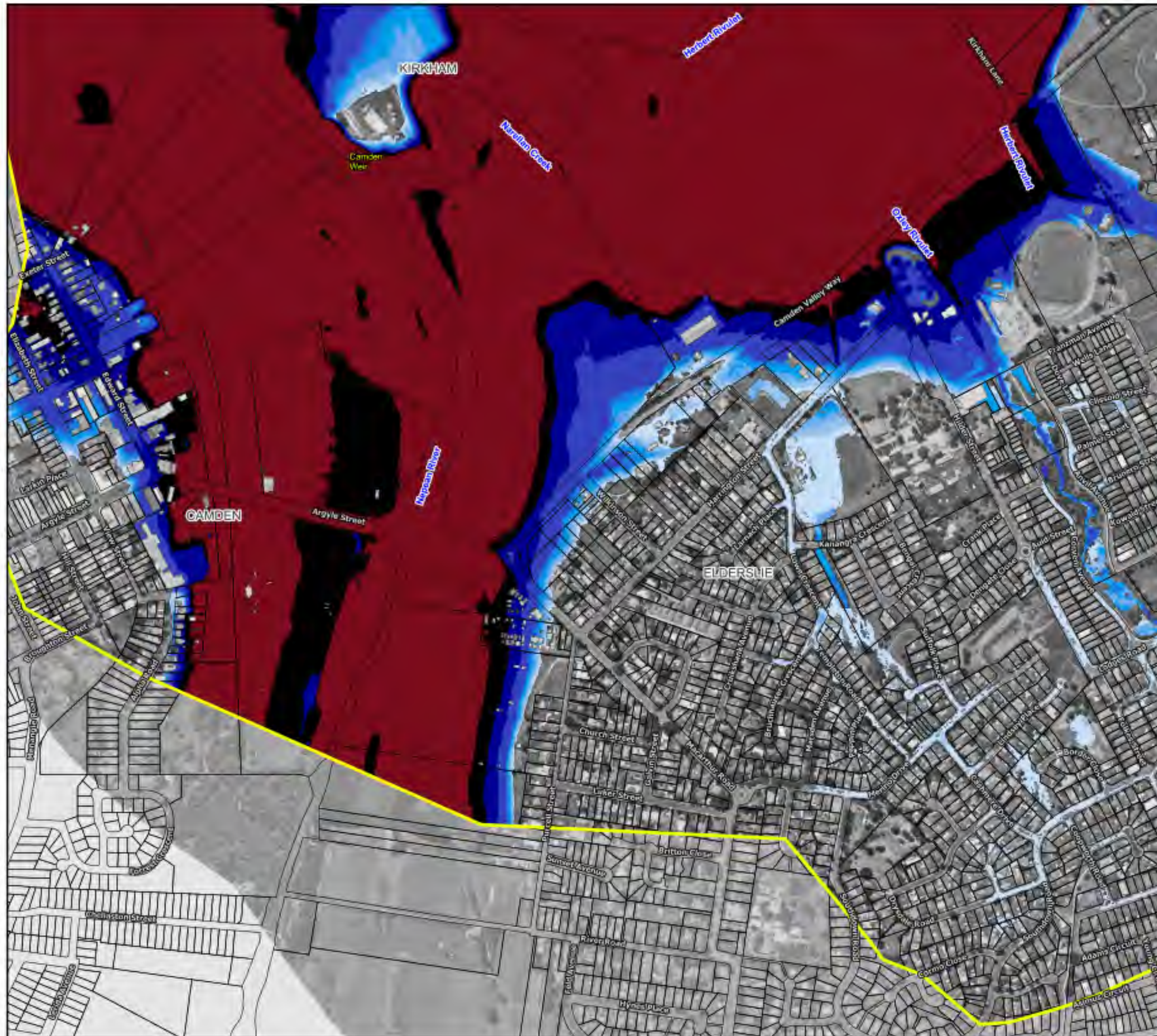

#### Legend

Study Area

#### Flood Depth (m)

0.00 - 0.20
0.20 - 0.40
0.40 - 0.60
0.60 - 0.80
0.80 - 1.00
1.00 - 2.00
2.00 - 3.00
3.00 - 4.00
> 4.00

#### Notes:

Aerial photograph: Camden Council 2023



Scale: 1:7,000 (at A3)

0 100 200 300 m

**Figure 20.7 :  
Peak Water Depths for  
the 0.5% AEP Flood**

Prepared by:

**Catchment Simulation Solutions**  
Suite 1, Level 10, 70 Phillip St  
Sydney, NSW, 2000



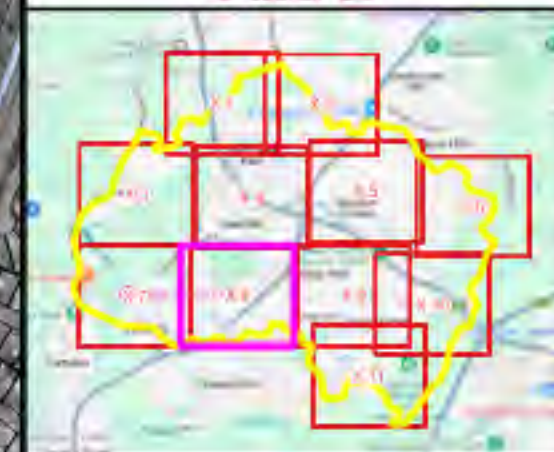

#### Legend

Study Area

#### Flood Depth (m)

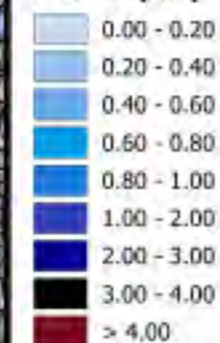

Notes:  
Aerial photograph: Camden Council 2023



Scale: 1:7,000 (at A3)  
0 100 200 300 m

**Figure 20.8 :**  
**Peak Water Depths for**  
**the 0.5% AEP Flood**

Prepared by:  
**Catchment Simulation Solutions**  
Suite 1, Level 10, 70 Phillip St  
Sydney, NSW, 2000



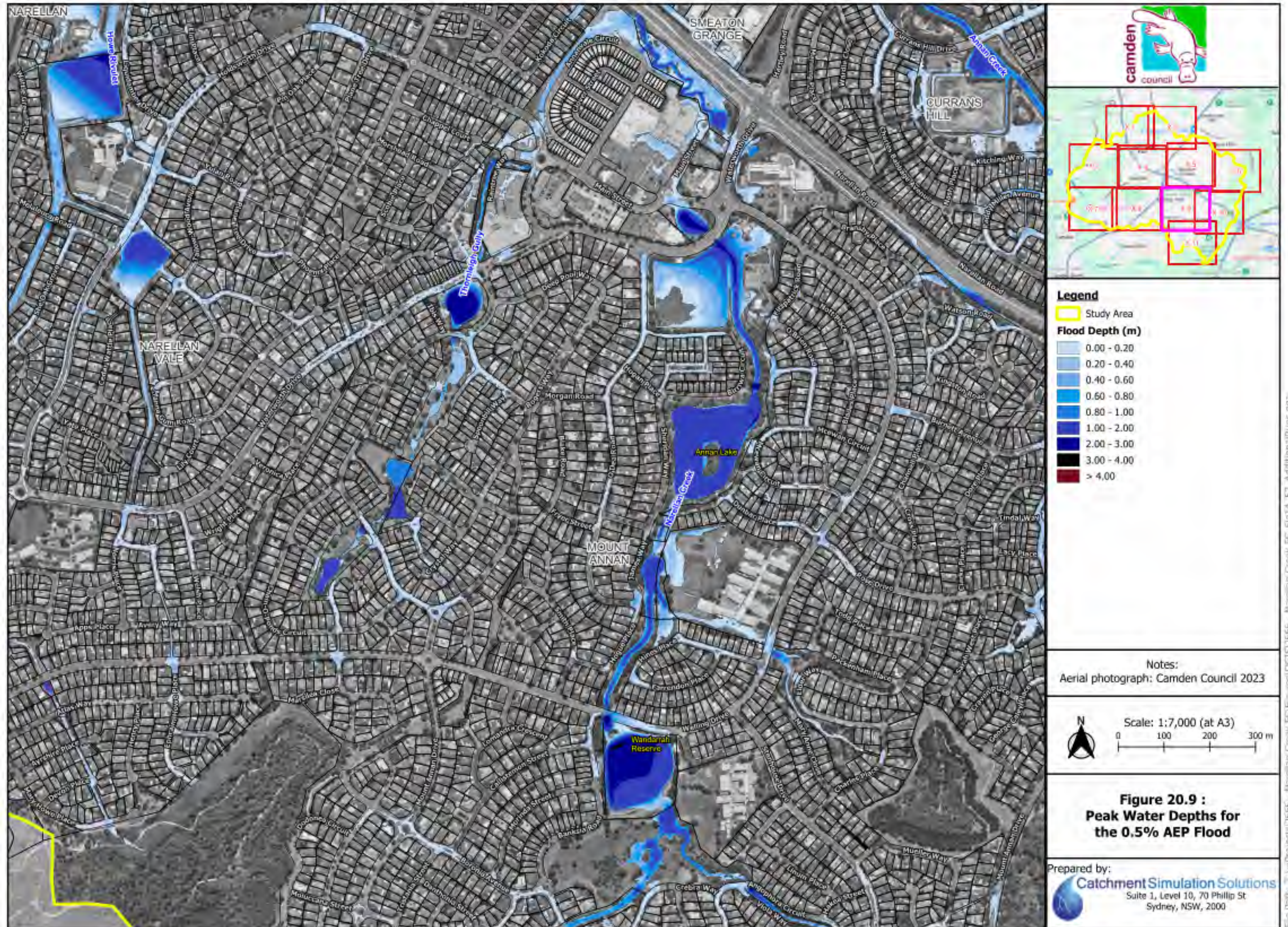



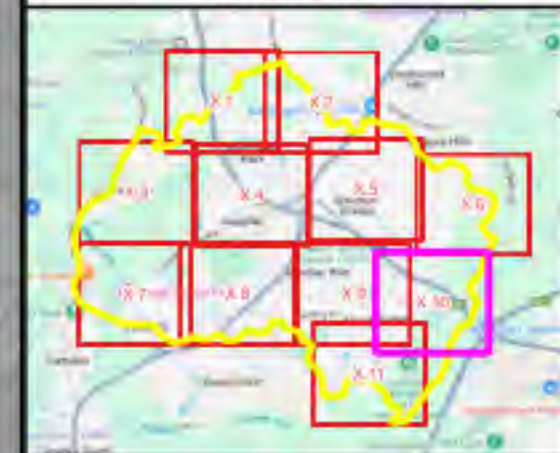
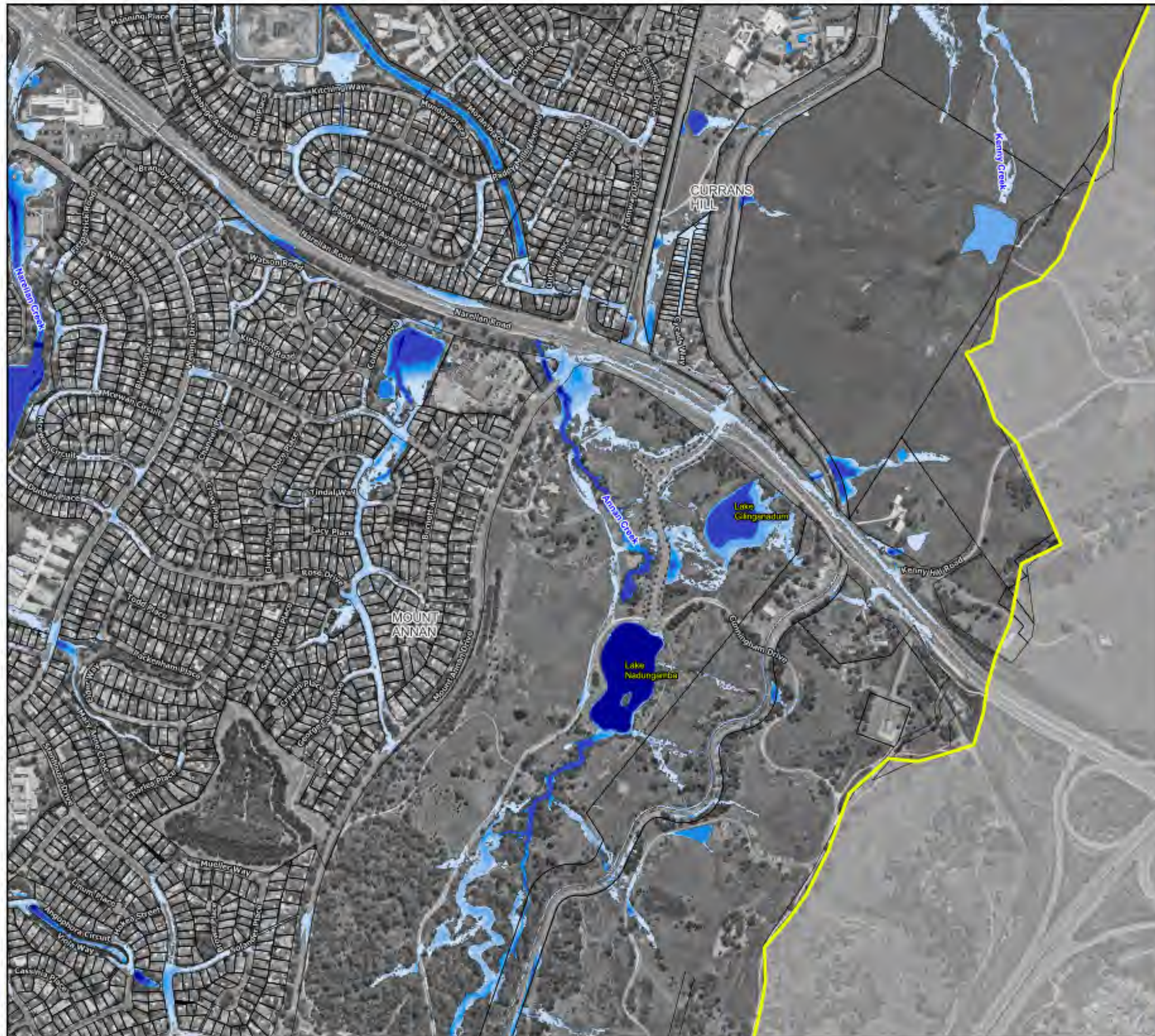

#### Legend

Study Area

#### Flood Depth (m)

0.00 - 0.20
0.20 - 0.40
0.40 - 0.60
0.60 - 0.80
0.80 - 1.00
1.00 - 2.00
2.00 - 3.00
3.00 - 4.00
> 4.00

#### Notes:

Aerial photograph: Camden Council 2023



Scale: 1:7,000 (at A3)

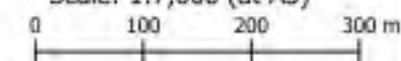

**Figure 20.10 :**  
**Peak Water Depths for**  
**the 0.5% AEP Flood**

Prepared by:



**Catchment Simulation Solutions**

Suite 1, Level 10, 70 Phillip St  
Sydney, NSW, 2000



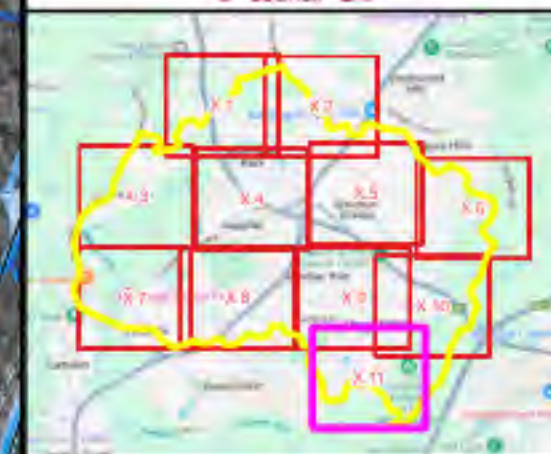
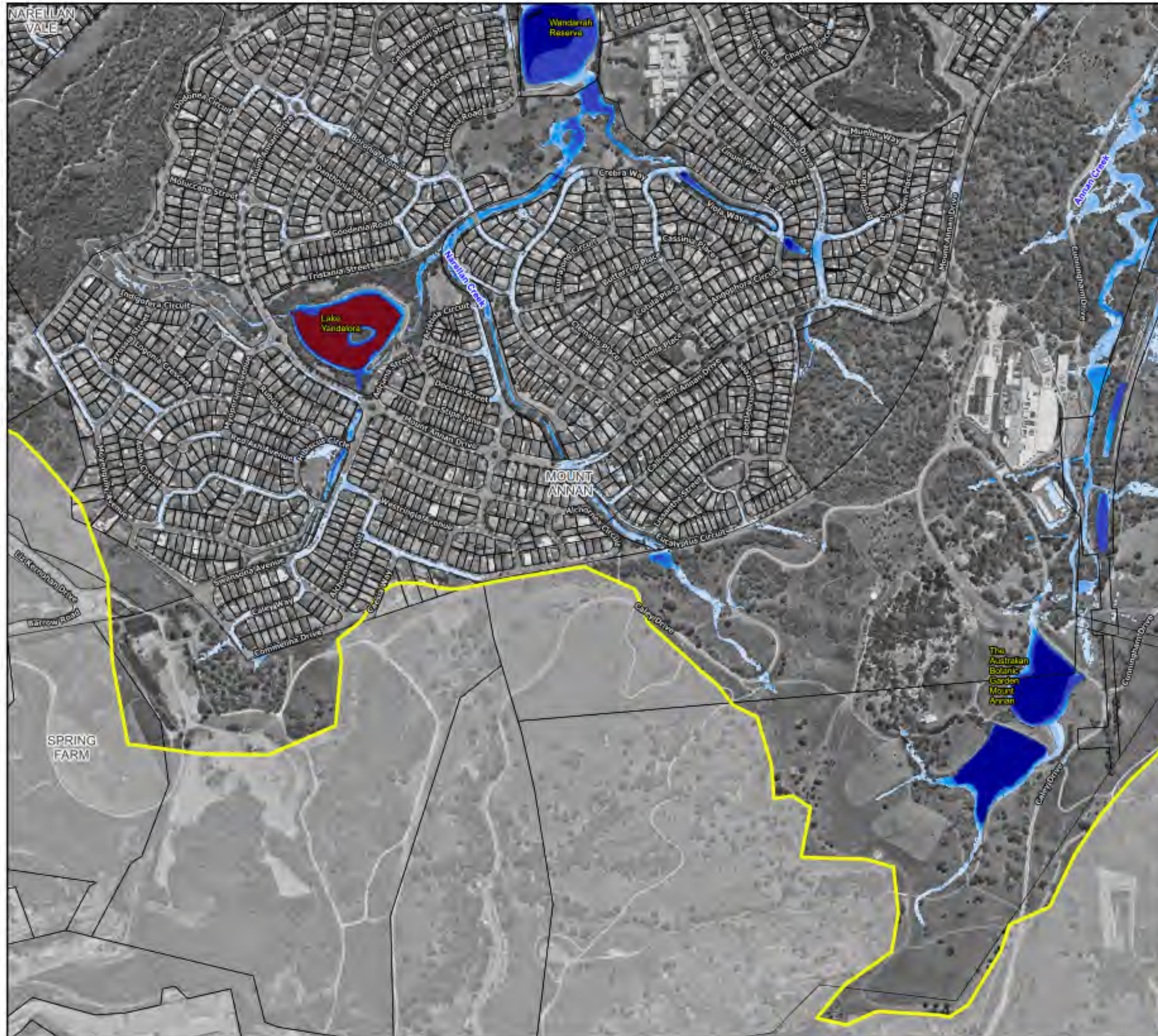

#### Legend

Study Area

#### Flood Depth (m)

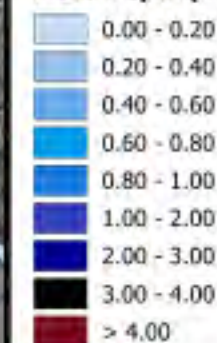

Notes:  
Aerial photograph: Camden Council 2023



Scale: 1:7,000 (at A3)

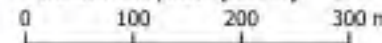

**Figure 20.11 :**  
**Peak Water Depths for**  
**the 0.5% AEP Flood**

Prepared by:



**Catchment Simulation Solutions**

Suite 1, Level 10, 70 Phillip St  
Sydney, NSW, 2000



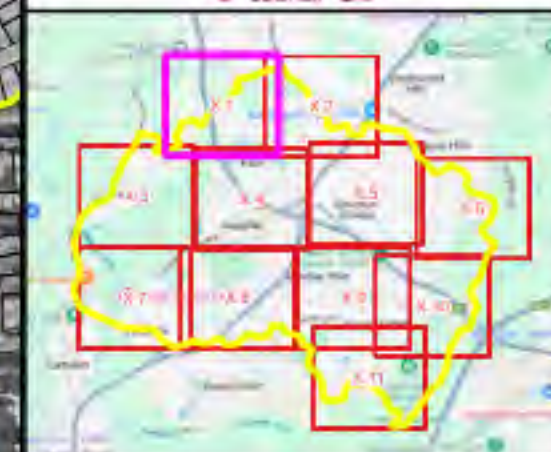
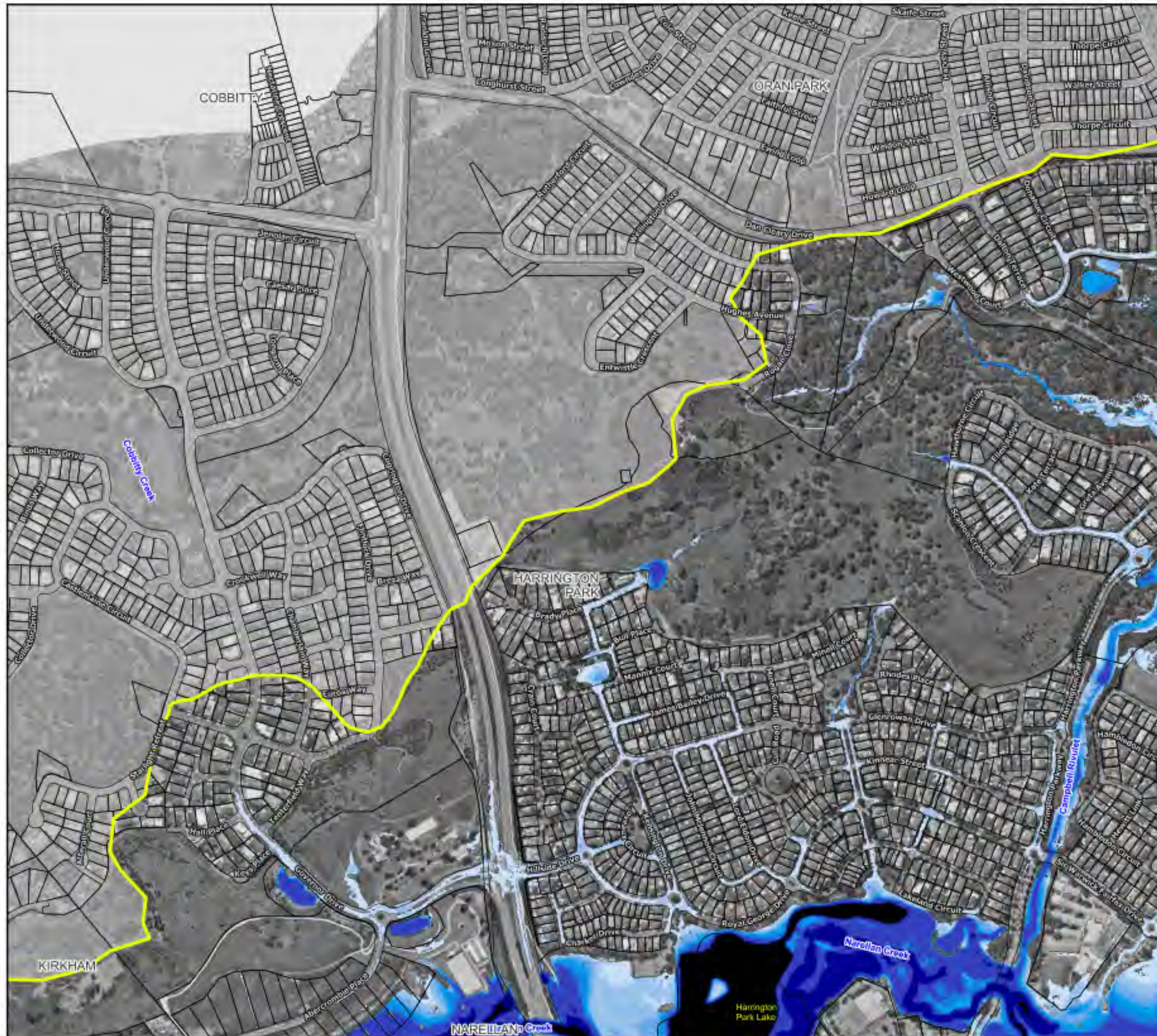

#### Legend

Study Area

#### Flood Depth (m)

0.00 - 0.20
0.20 - 0.40
0.40 - 0.60
0.60 - 0.80
0.80 - 1.00
1.00 - 2.00
2.00 - 3.00
3.00 - 4.00
> 4.00

#### Notes:

Aerial photograph: Camden Council 2023



Scale: 1:7,000 (at A3)

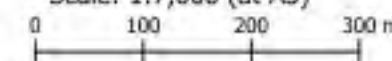

**Figure 21.1 :**  
**Peak Water Depths for**  
**the 0.2% AEP Flood**

Prepared by:



**Catchment Simulation Solutions**

Suite 1, Level 10, 70 Phillip St  
Sydney, NSW, 2000



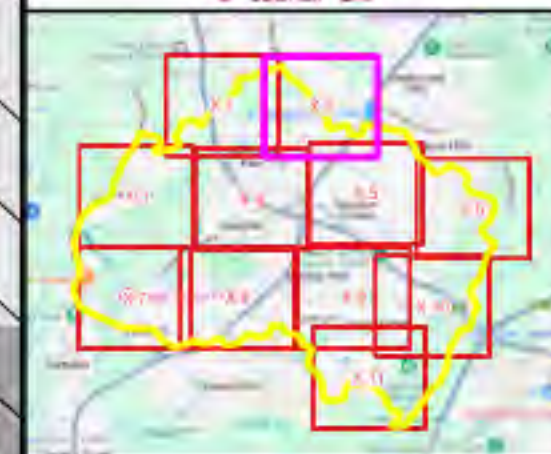

#### Legend

Study Area

#### Flood Depth (m)

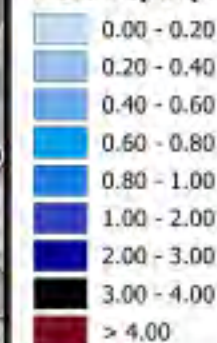

Notes:  
Aerial photograph: Camden Council 2023



Scale: 1:7,000 (at A3)



**Figure 21.2 :**  
**Peak Water Depths for**  
**the 0.2% AEP Flood**

Prepared by:



**Catchment Simulation Solutions**  
Suite 1, Level 10, 70 Phillip St  
Sydney, NSW, 2000



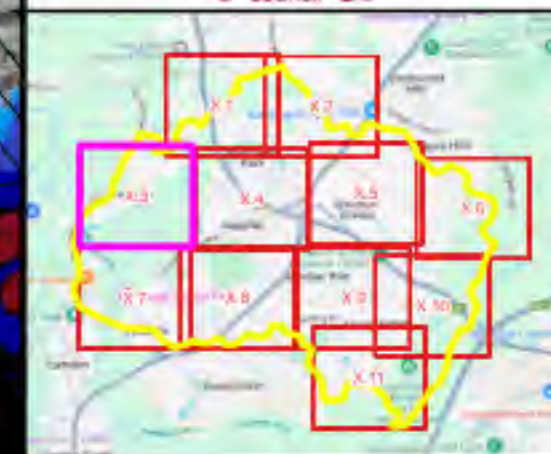
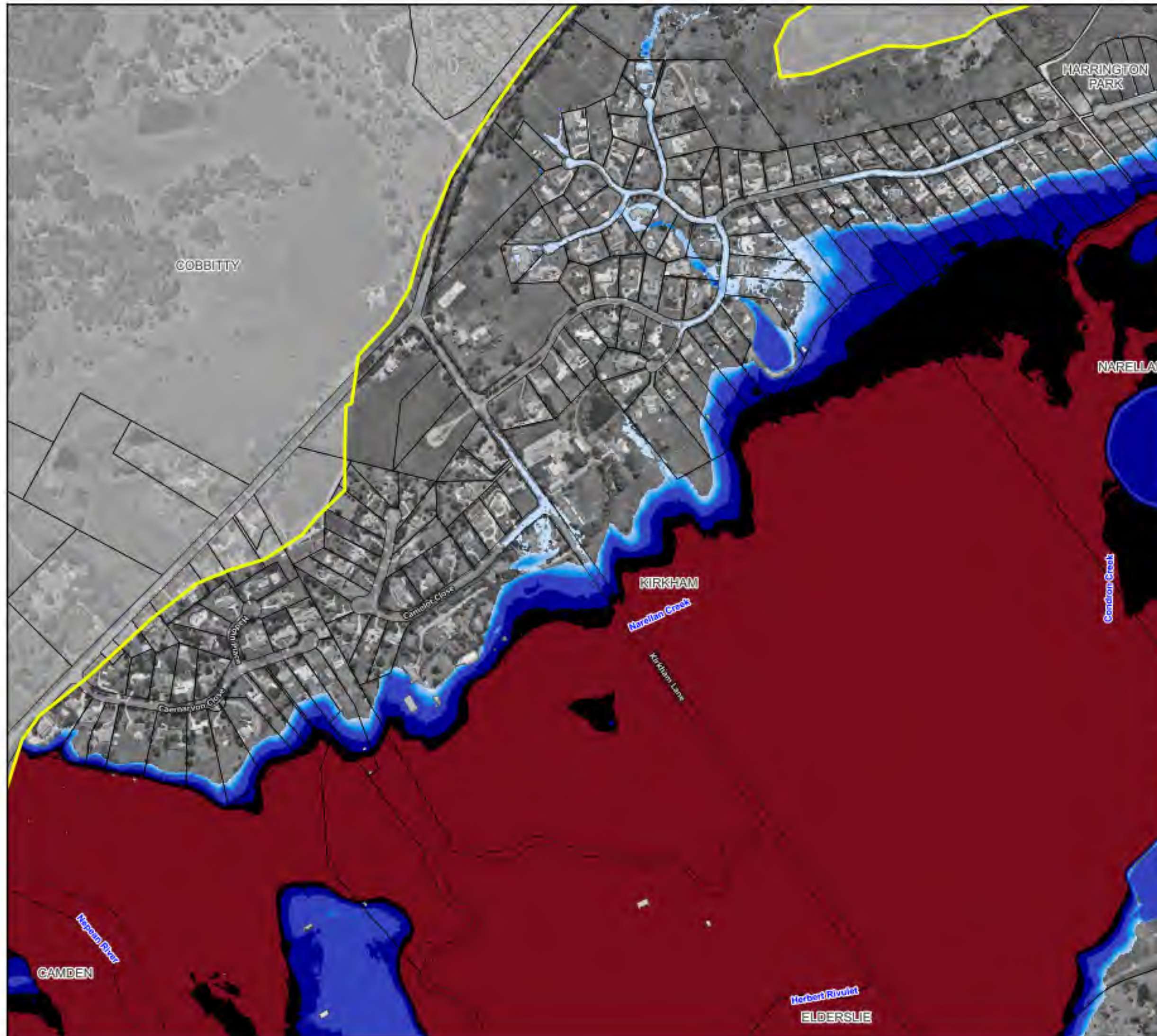

#### Legend

Study Area

#### Flood Depth (m)

0.00 - 0.20
0.20 - 0.40
0.40 - 0.60
0.60 - 0.80
0.80 - 1.00
1.00 - 2.00
2.00 - 3.00
3.00 - 4.00
> 4.00

Notes:  
Aerial photograph: Camden Council 2023



Scale: 1:7,000 (at A3)

0 100 200 300 m

**Figure 21.3 :**  
**Peak Water Depths for**  
**the 0.2% AEP Flood**

Prepared by:



**Catchment Simulation Solutions**

Suite 1, Level 10, 70 Phillip St  
Sydney, NSW, 2000



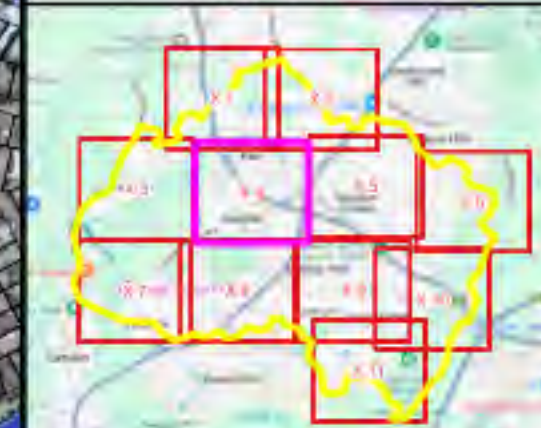
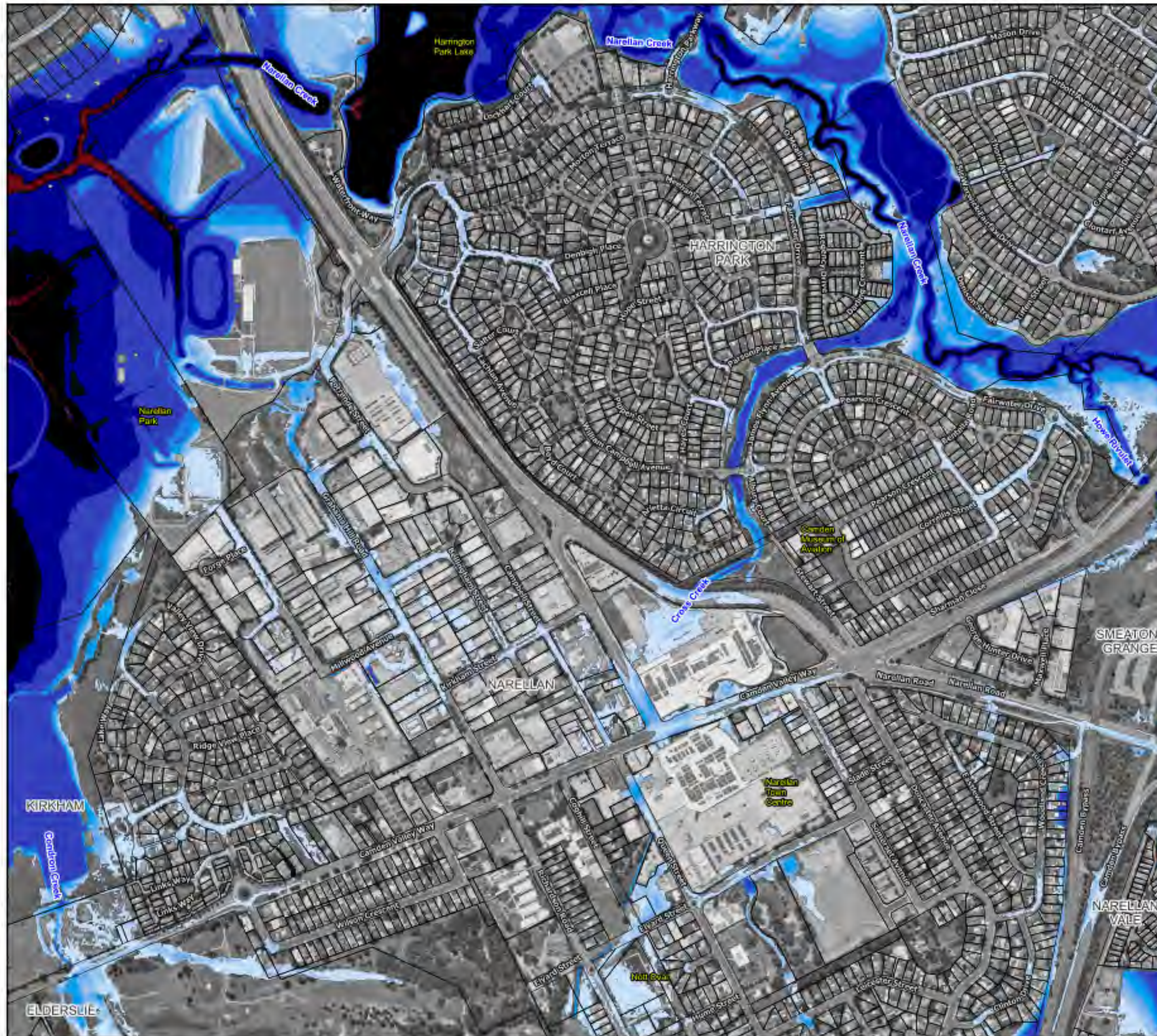

#### Legend

Study Area

#### Flood Depth (m)

0.00 - 0.20
0.20 - 0.40
0.40 - 0.60
0.60 - 0.80
0.80 - 1.00
1.00 - 2.00
2.00 - 3.00
3.00 - 4.00
> 4.00

Notes:  
Aerial photograph: Camden Council 2023



Scale: 1:7,000 (at A3)  
0 100 200 300 m

**Figure 21.4 :**  
**Peak Water Depths for**  
**the 0.2% AEP Flood**

Prepared by:  
**Catchment Simulation Solutions**  
Suite 1, Level 10, 70 Phillip St  
Sydney, NSW, 2000



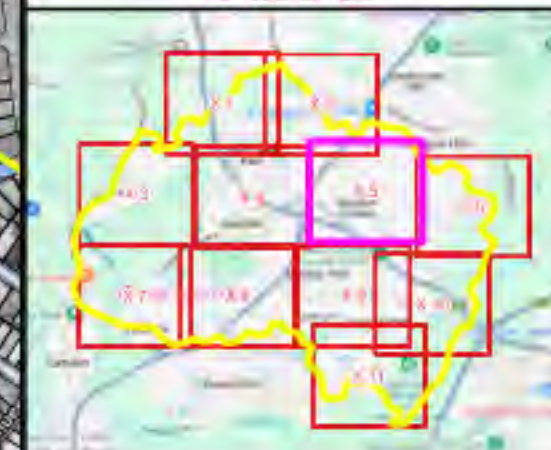
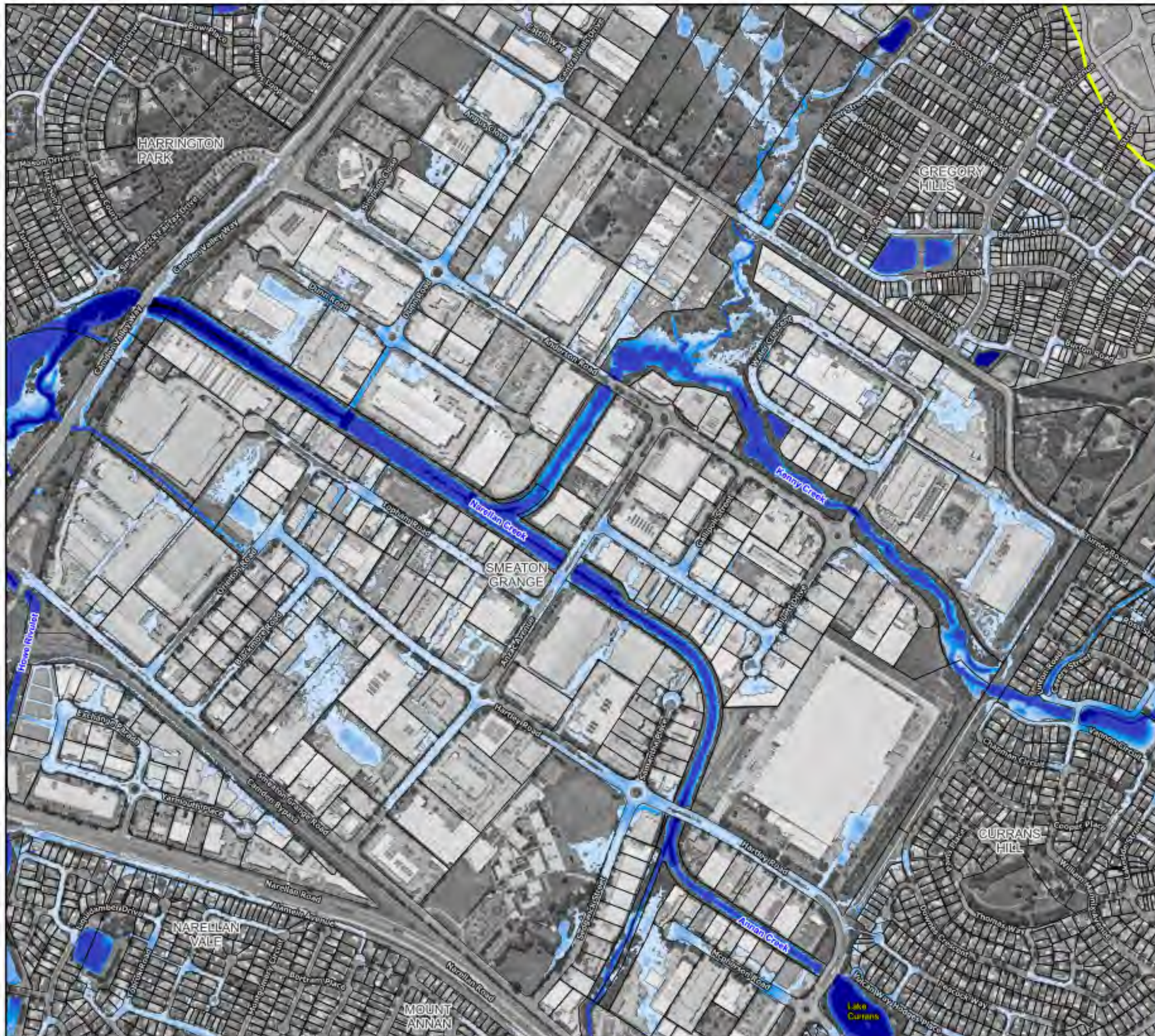

#### Legend

Study Area

#### Flood Depth (m)

0.00 - 0.20
0.20 - 0.40
0.40 - 0.60
0.60 - 0.80
0.80 - 1.00
1.00 - 2.00
2.00 - 3.00
3.00 - 4.00
> 4.00

Notes:  
Aerial photograph: Camden Council 2023



Scale: 1:7,000 (at A3)

0 100 200 300 m

**Figure 21.5 :**  
**Peak Water Depths for**  
**the 0.2% AEP Flood**

Prepared by:  
**Catchment Simulation Solutions**  
Suite 1, Level 10, 70 Phillip St  
Sydney, NSW, 2000



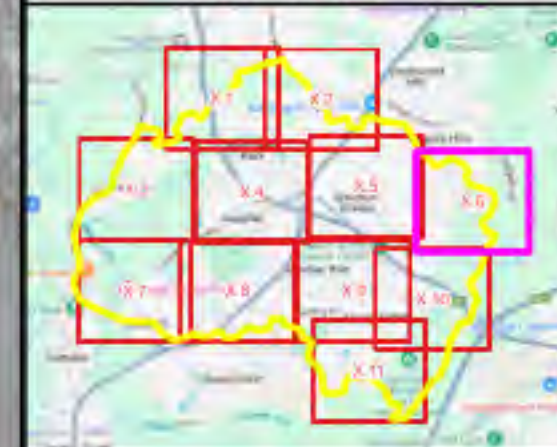

#### Legend

Study Area

#### Flood Depth (m)

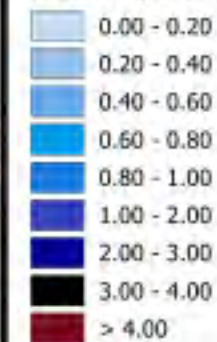

Notes:  
Aerial photograph: Camden Council 2023



Scale: 1:7,000 (at A3)



**Figure 21.6 :**  
**Peak Water Depths for**  
**the 0.2% AEP Flood**

Prepared by:



**Catchment Simulation Solutions**

Suite 1, Level 10, 70 Phillip St  
Sydney, NSW, 2000



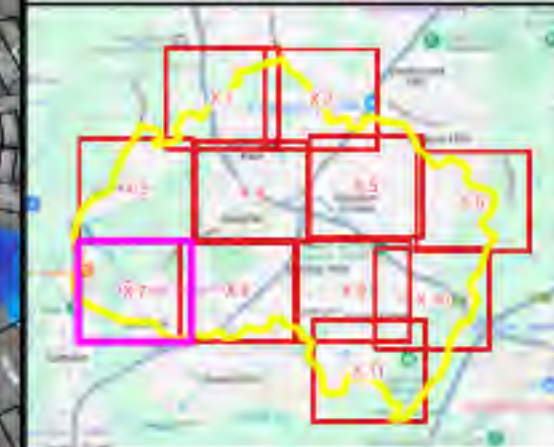
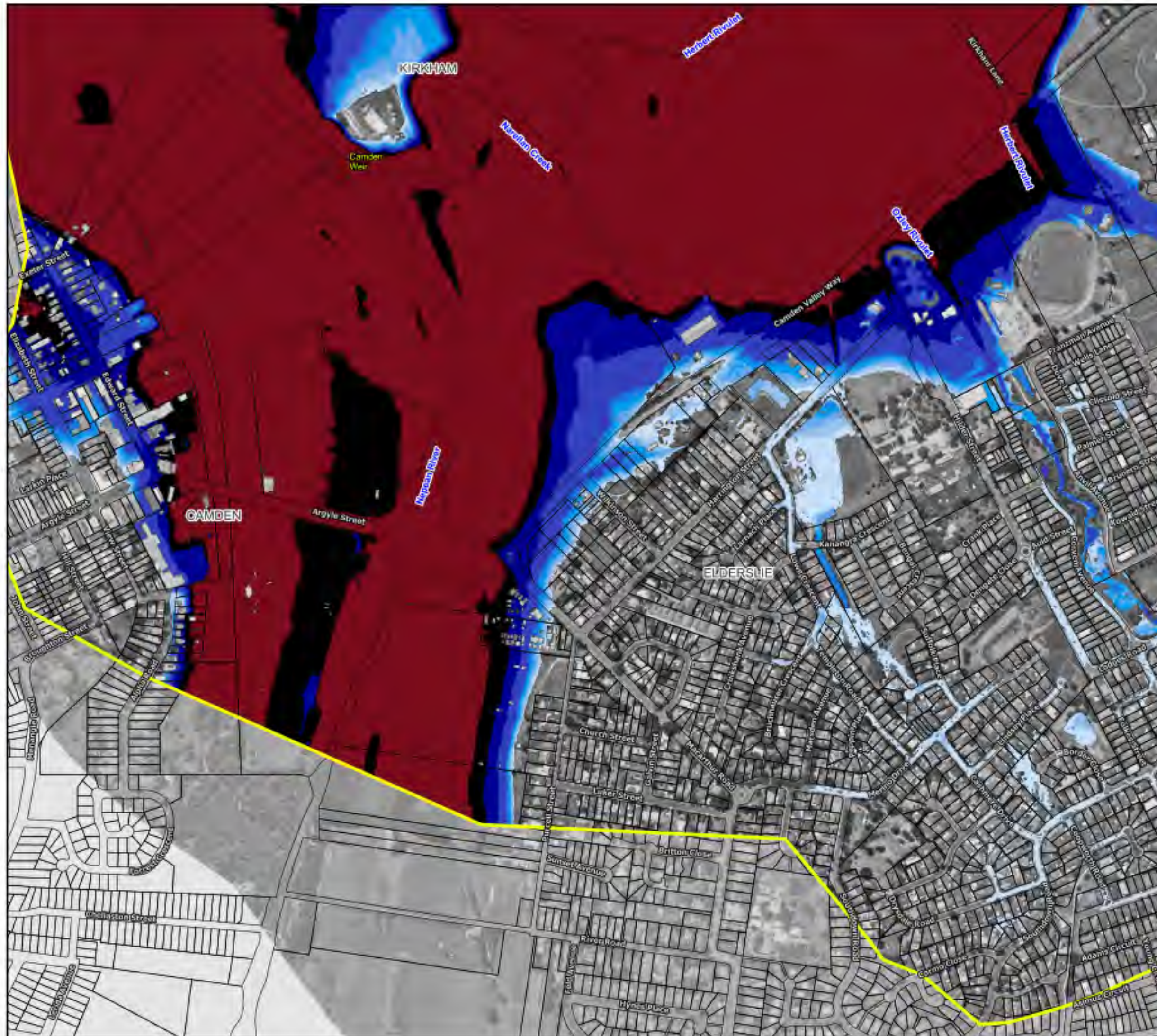

#### Legend

Study Area

#### Flood Depth (m)

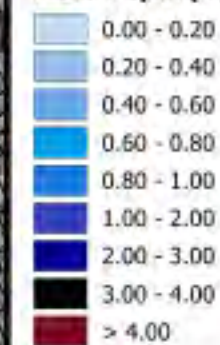

Notes:  
Aerial photograph: Camden Council 2023



Scale: 1:7,000 (at A3)

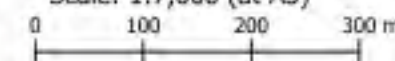

**Figure 21.7 :**  
**Peak Water Depths for**  
**the 0.2% AEP Flood**

Prepared by:  
**Catchment Simulation Solutions**  
Suite 1, Level 10, 70 Phillip St  
Sydney, NSW, 2000









#### Legend

Study Area

#### Flood Depth (m)

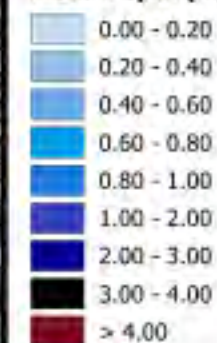

#### Notes:

Aerial photograph: Camden Council 2023



Scale: 1:7,000 (at A3)



**Figure 21.9 :**  
**Peak Water Depths for**  
**the 0.2% AEP Flood**

Prepared by:



**Catchment Simulation Solutions**

Suite 1, Level 10, 70 Phillip St  
Sydney, NSW, 2000



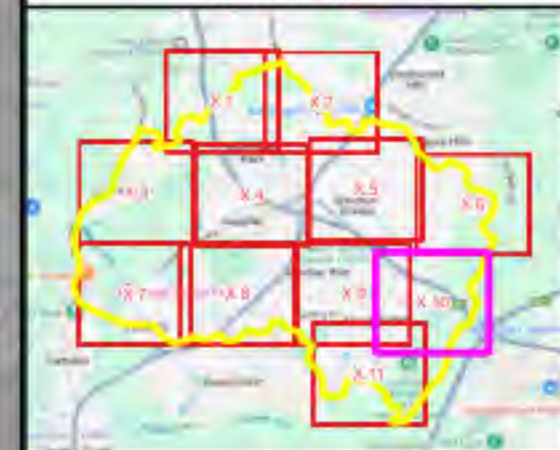
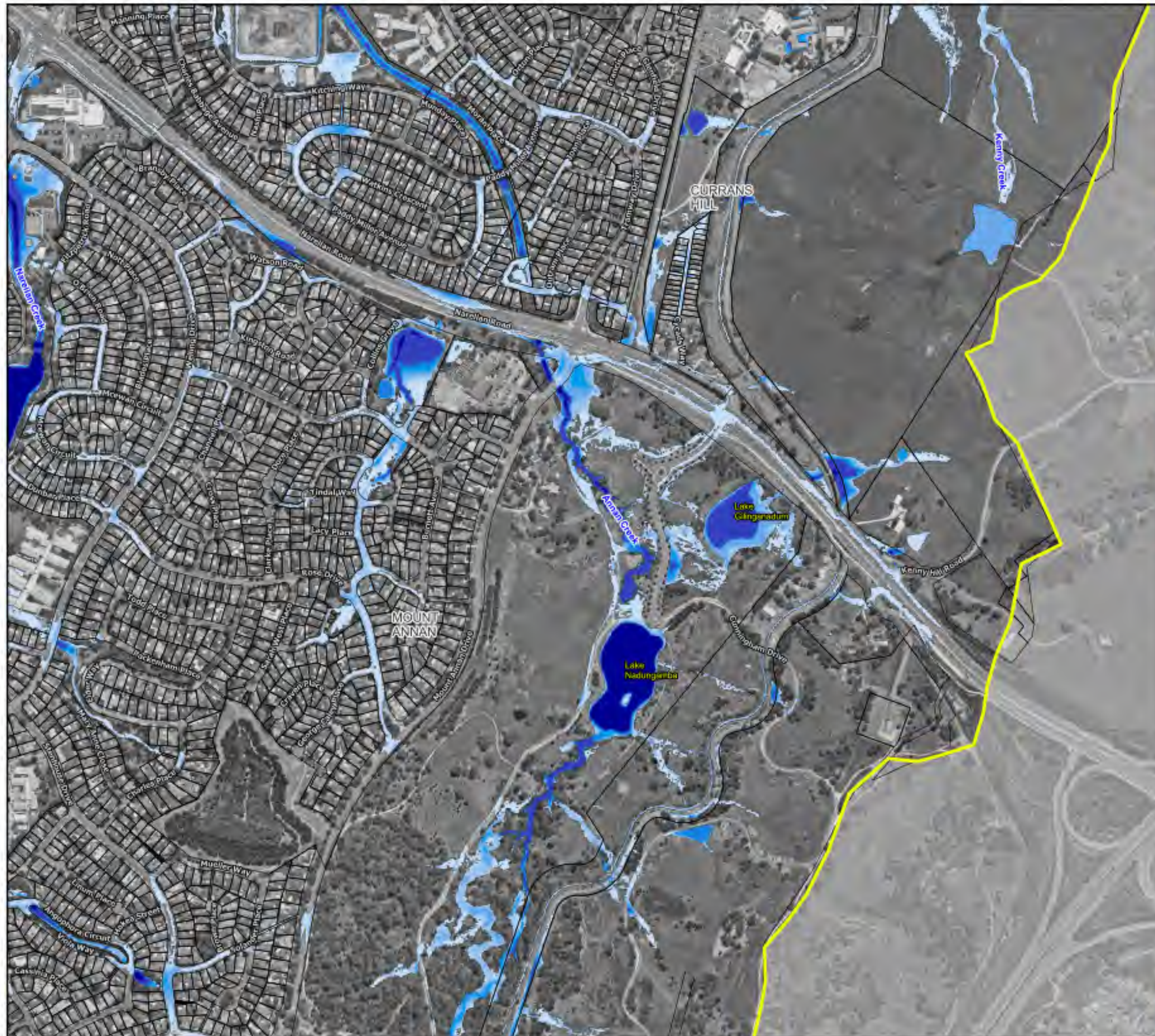

#### Legend

Study Area

#### Flood Depth (m)

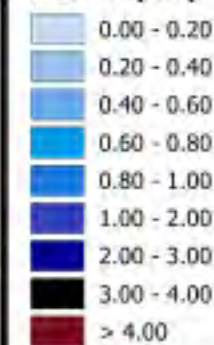

Notes:  
Aerial photograph: Camden Council 2023



Scale: 1:7,000 (at A3)



**Figure 21.10 :**  
**Peak Water Depths for**  
**the 0.2% AEP Flood**

Prepared by:



**Catchment Simulation Solutions**

Suite 1, Level 10, 70 Phillip St  
Sydney, NSW, 2000



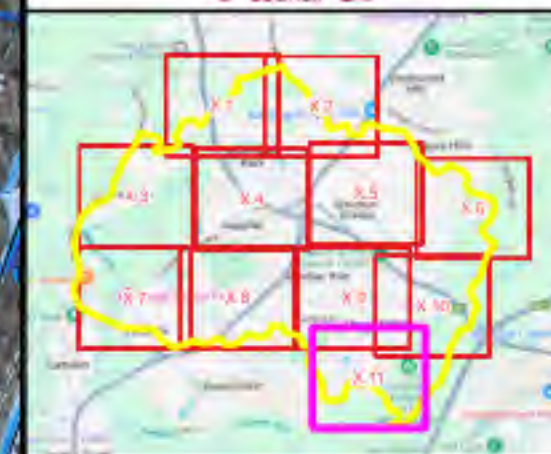
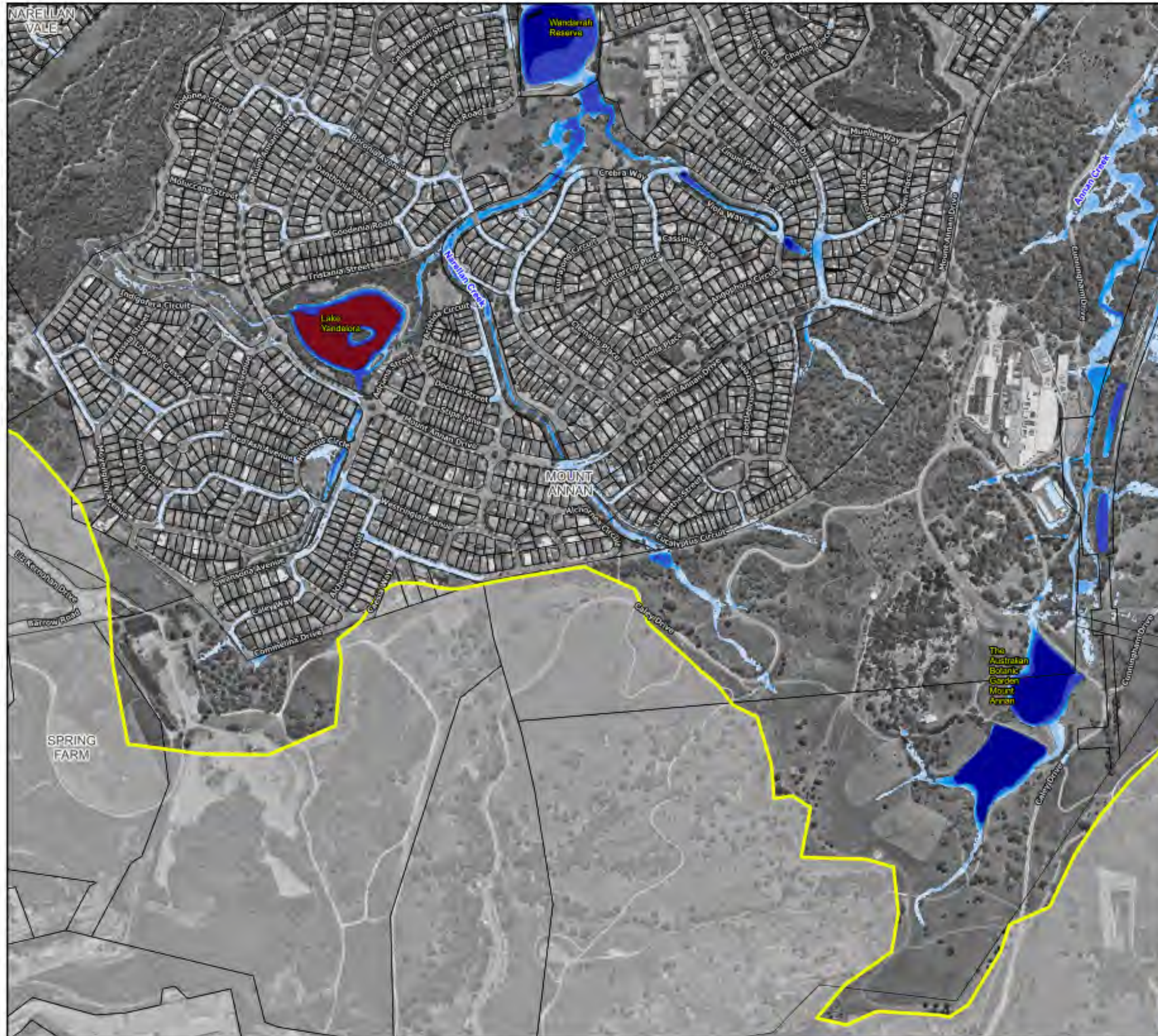

#### Legend

Study Area

#### Flood Depth (m)

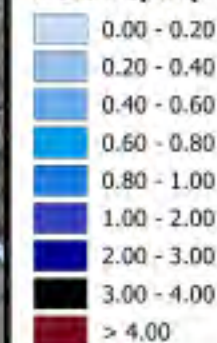

Notes:  
Aerial photograph: Camden Council 2023



Scale: 1:7,000 (at A3)



**Figure 21.11 :**  
**Peak Water Depths for**  
**the 0.2% AEP Flood**

Prepared by:



**Catchment Simulation Solutions**

Suite 1, Level 10, 70 Phillip St  
Sydney, NSW, 2000



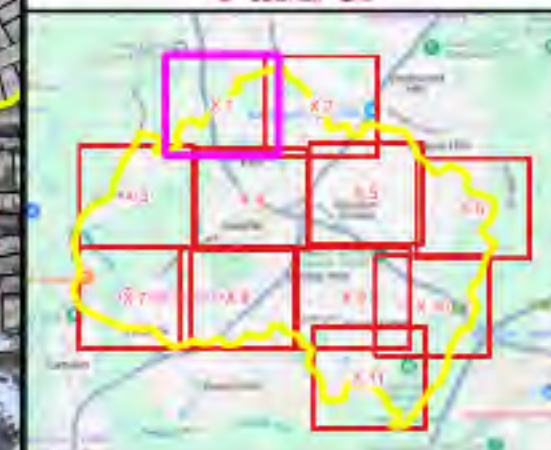
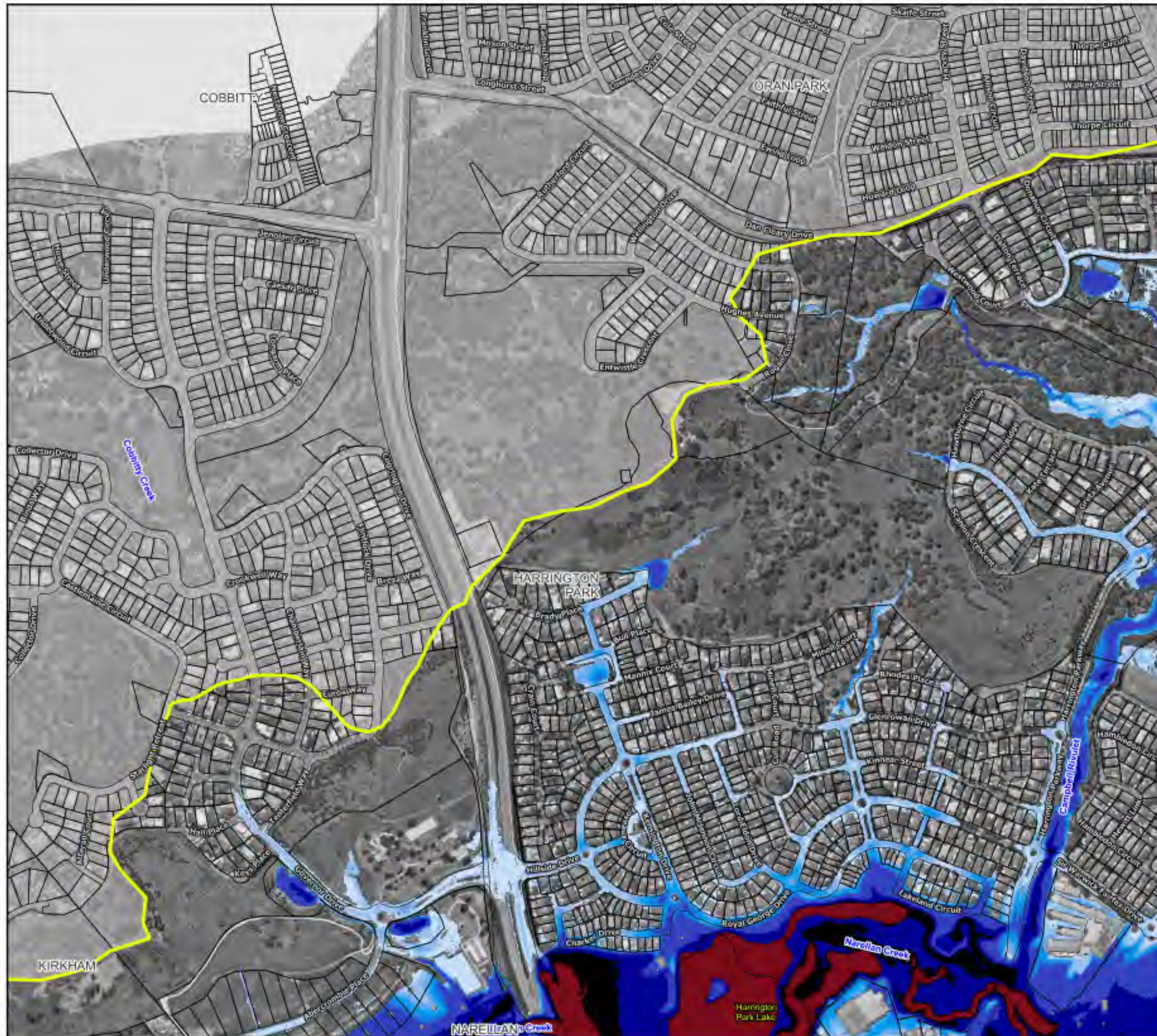

#### Legend

Study Area

#### Flood Depth (m)

0.00 - 0.20
0.20 - 0.40
0.40 - 0.60
0.60 - 0.80
0.80 - 1.00
1.00 - 2.00
2.00 - 3.00
3.00 - 4.00
> 4.00

Notes:  
Aerial photograph: Camden Council 2023



Scale: 1:7,000 (at A3)

0 100 200 300 m

**Figure 22.1 :**  
**Peak Water Depths for**  
**the PMF**

Prepared by:  
**Catchment Simulation Solutions**  
Suite 1, Level 10, 70 Phillip St  
Sydney, NSW, 2000



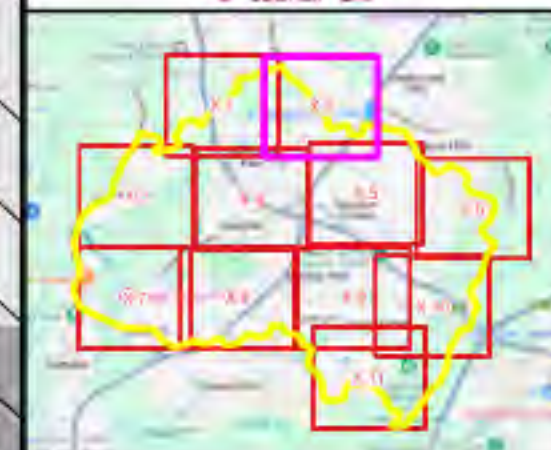
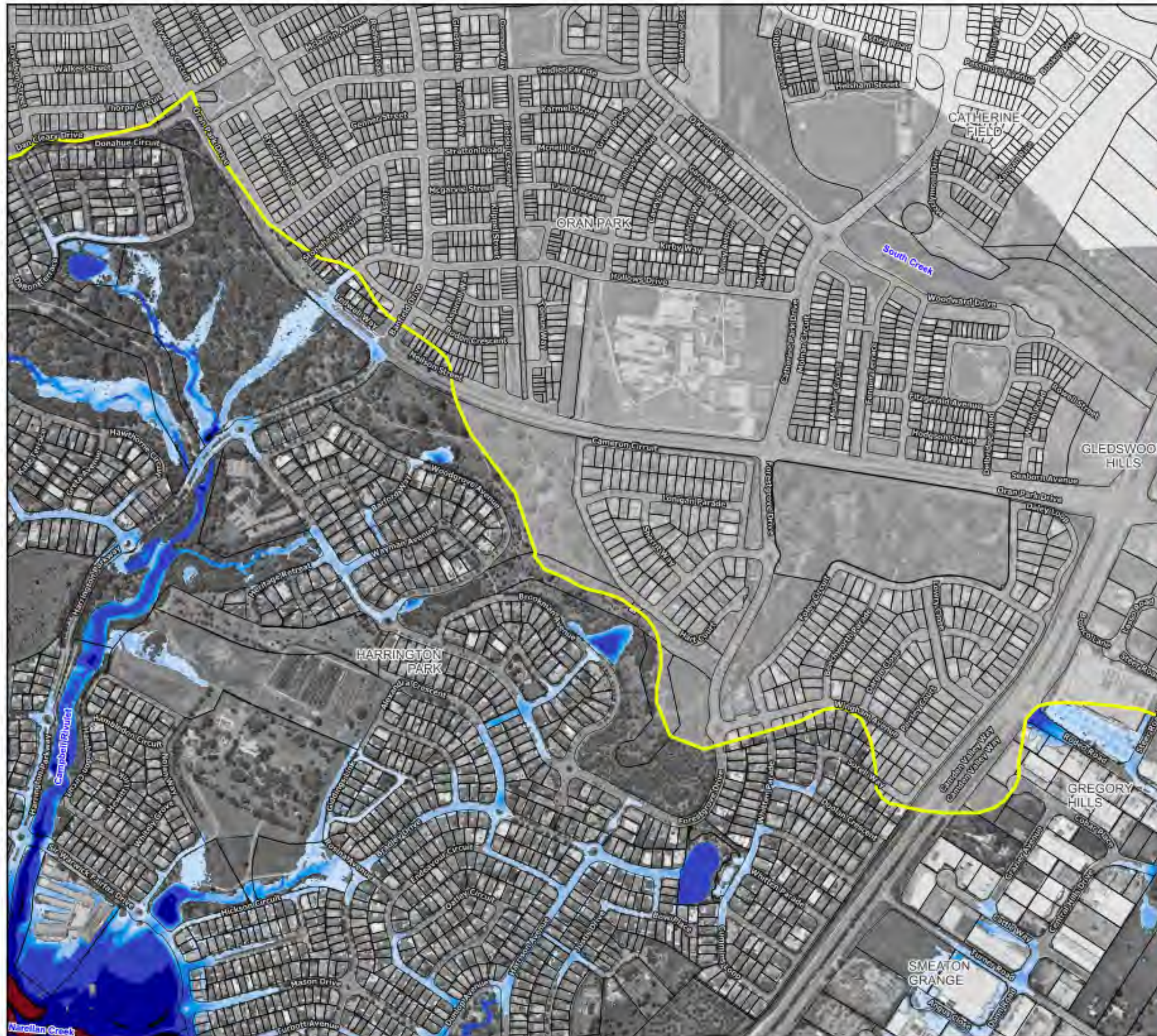

#### Legend

Study Area

#### Flood Depth (m)

0.00 - 0.20
0.20 - 0.40
0.40 - 0.60
0.60 - 0.80
0.80 - 1.00
1.00 - 2.00
2.00 - 3.00
3.00 - 4.00
> 4.00

Notes:  
Aerial photograph: Camden Council 2023



Scale: 1:7,000 (at A3)

0 100 200 300 m

**Figure 22.2 :  
Peak Water Depths for  
the PMF**

Prepared by:

**Catchment Simulation Solutions**  
Suite 1, Level 10, 70 Phillip St  
Sydney, NSW, 2000



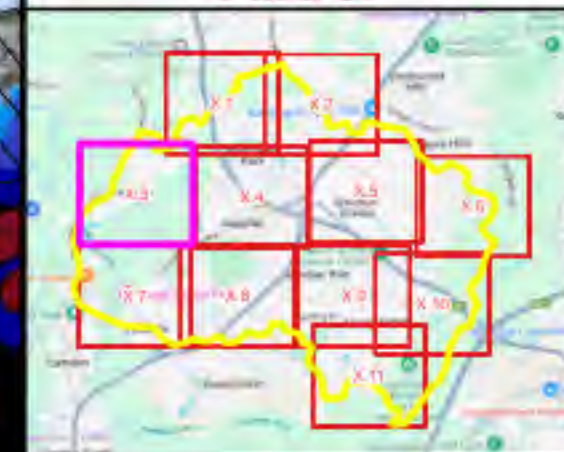
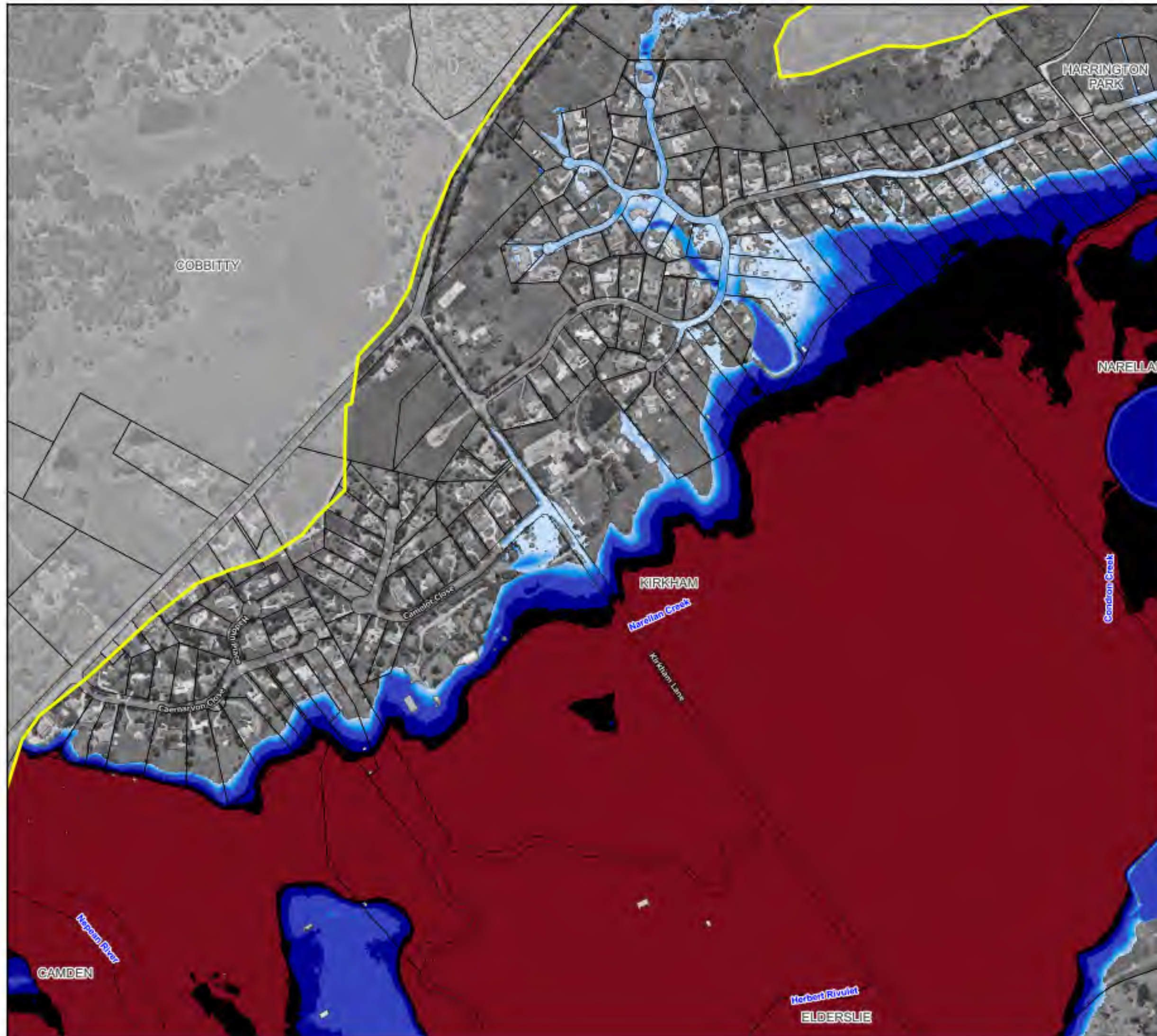

#### Legend

Study Area

#### Flood Depth (m)

0.00 - 0.20
0.20 - 0.40
0.40 - 0.60
0.60 - 0.80
0.80 - 1.00
1.00 - 2.00
2.00 - 3.00
3.00 - 4.00
> 4.00

#### Notes:

Aerial photograph: Camden Council 2023



Scale: 1:7,000 (at A3)

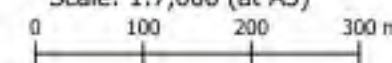

**Figure 22.3 :  
Peak Water Depths for  
the PMF**

Prepared by:



**Catchment Simulation Solutions**

Suite 1, Level 10, 70 Phillip St  
Sydney, NSW, 2000



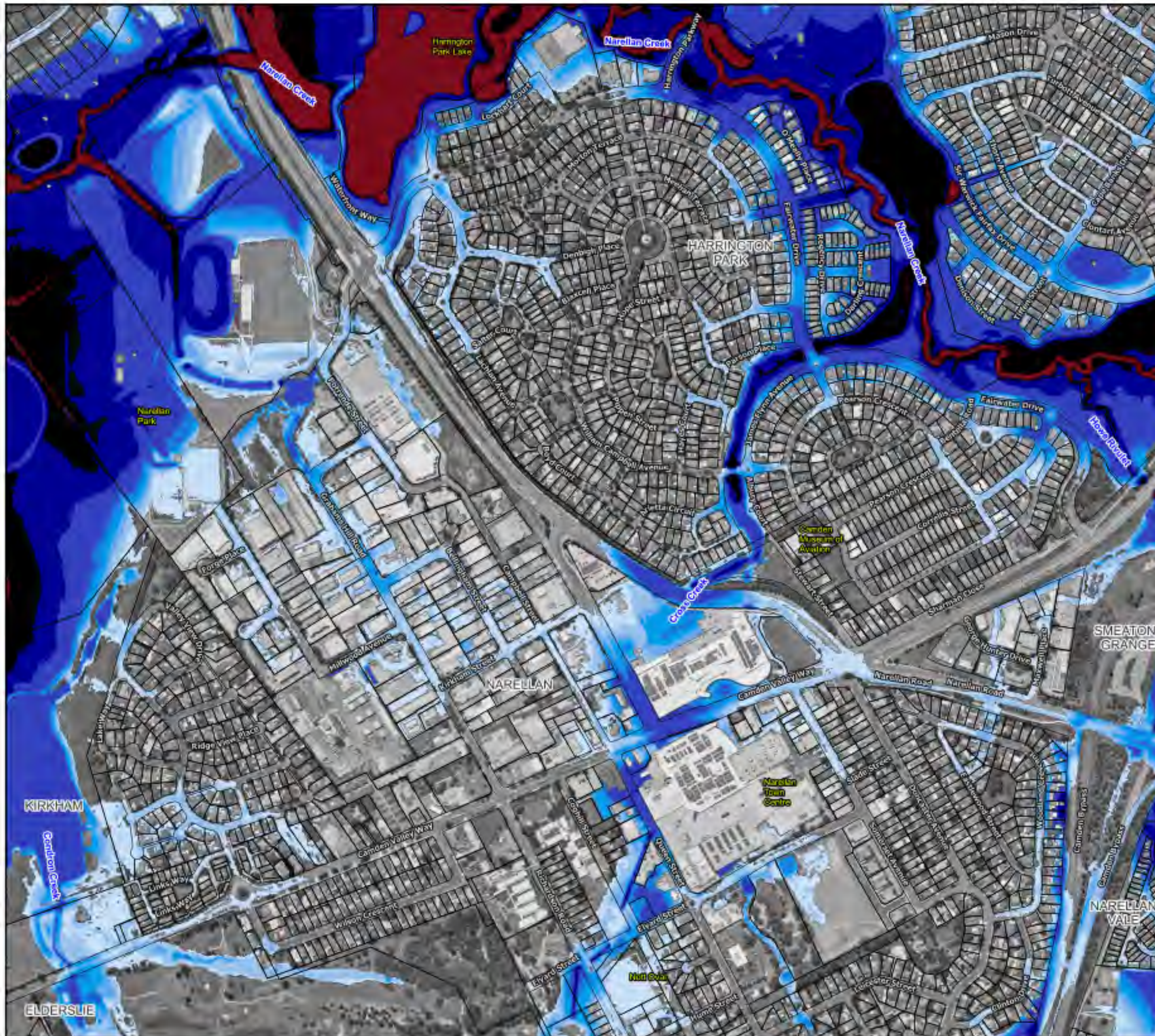

#### Legend

Study Area

#### Flood Depth (m)

0.00 - 0.20
0.20 - 0.40
0.40 - 0.60
0.60 - 0.80
0.80 - 1.00
1.00 - 2.00
2.00 - 3.00
3.00 - 4.00
> 4.00

Notes:  
Aerial photograph: Camden Council 2023



Scale: 1:7,000 (at A3)  
0 100 200 300 m

**Figure 22.4 :  
Peak Water Depths for  
the PMF**

Prepared by:  
**Catchment Simulation Solutions**  
Suite 1, Level 10, 70 Phillip St  
Sydney, NSW, 2000



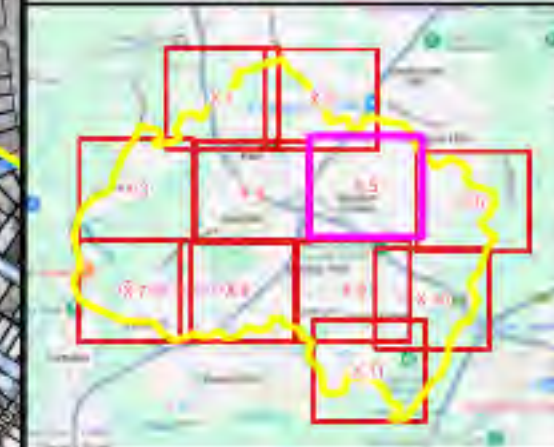
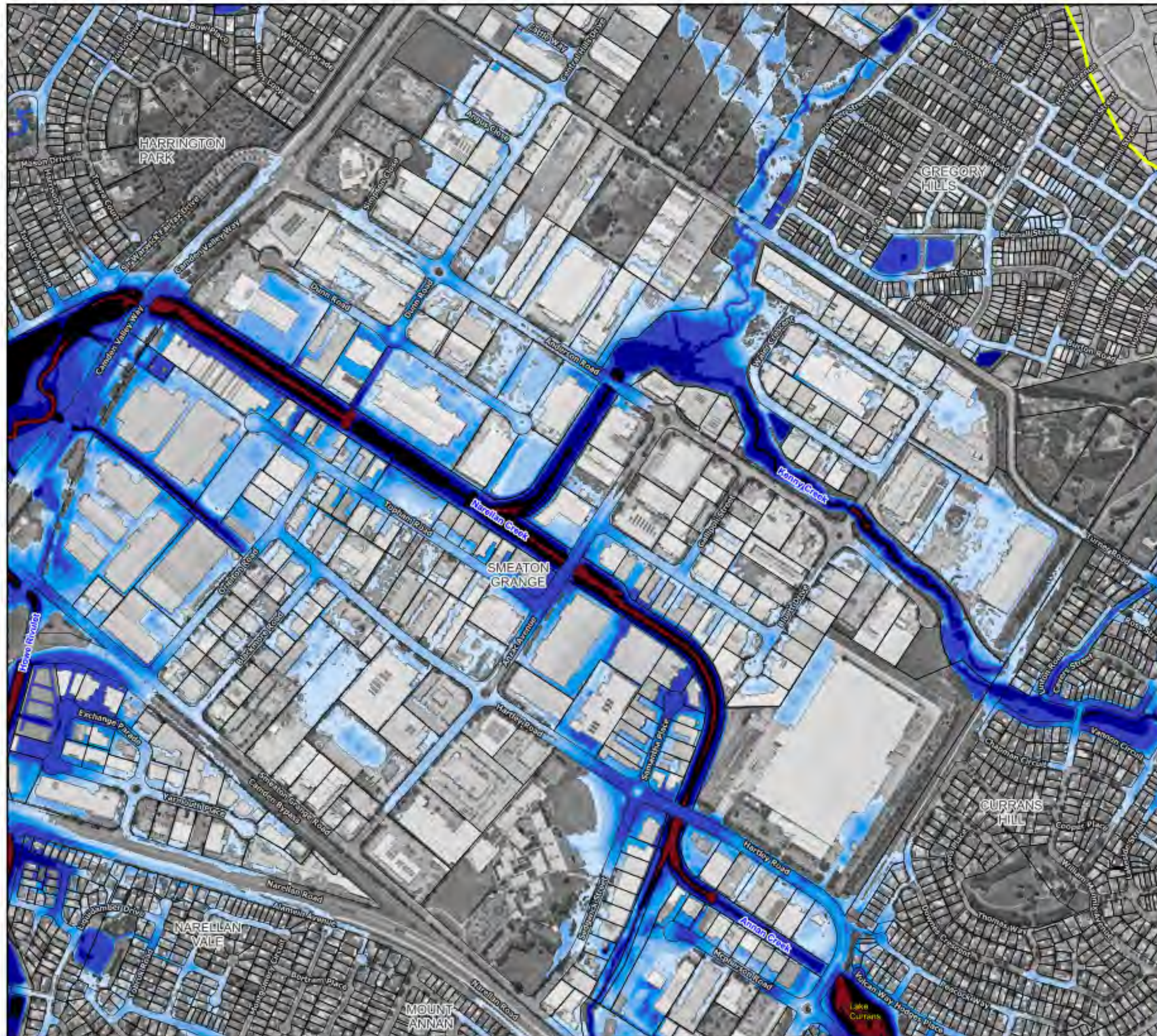

#### Legend

Study Area

#### Flood Depth (m)

0.00 - 0.20
0.20 - 0.40
0.40 - 0.60
0.60 - 0.80
0.80 - 1.00
1.00 - 2.00
2.00 - 3.00
3.00 - 4.00
> 4.00

#### Notes:

Aerial photograph: Camden Council 2023



Scale: 1:7,000 (at A3)

0 100 200 300 m

**Figure 22.5 :  
Peak Water Depths for  
the PMF**

Prepared by:



**Catchment Simulation Solutions**

Suite 1, Level 10, 70 Phillip St  
Sydney, NSW, 2000



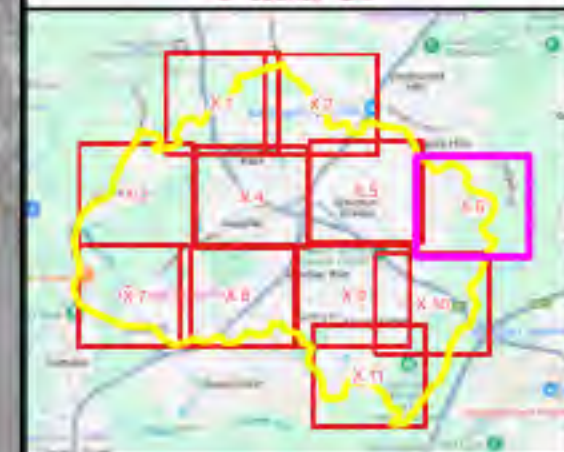
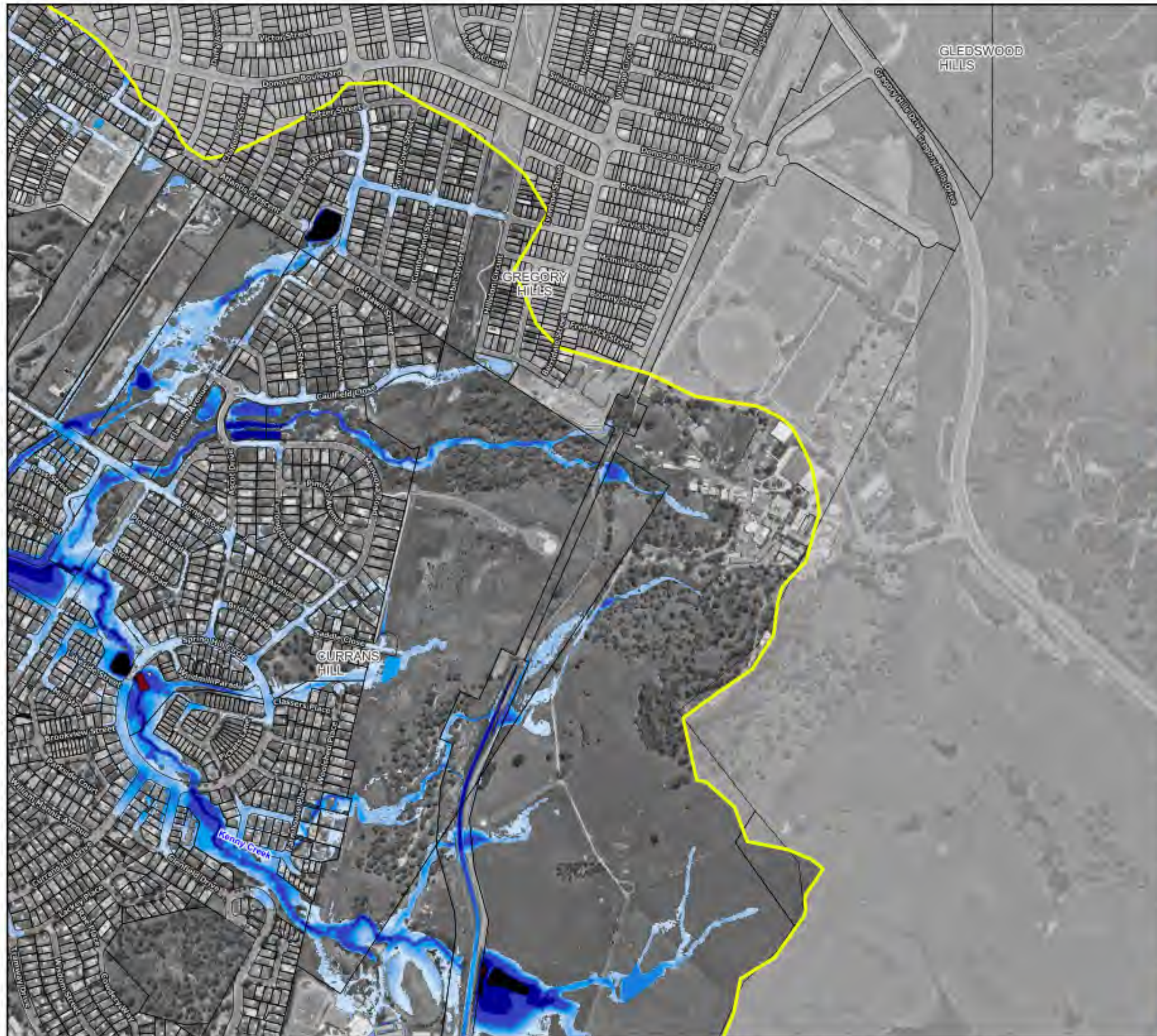

#### Legend

Study Area

#### Flood Depth (m)

<span style="background-color: lightblue; display: inline-block; width: 10px; height: 10px;"></span>	0.00 - 0.20
<span style="background-color: lightblue; display: inline-block; width: 10px; height: 10px;"></span>	0.20 - 0.40
<span style="background-color: lightblue; display: inline-block; width: 10px; height: 10px;"></span>	0.40 - 0.60
<span style="background-color: lightblue; display: inline-block; width: 10px; height: 10px;"></span>	0.60 - 0.80
<span style="background-color: lightblue; display: inline-block; width: 10px; height: 10px;"></span>	0.80 - 1.00
<span style="background-color: lightblue; display: inline-block; width: 10px; height: 10px;"></span>	1.00 - 2.00
<span style="background-color: lightblue; display: inline-block; width: 10px; height: 10px;"></span>	2.00 - 3.00
<span style="background-color: lightblue; display: inline-block; width: 10px; height: 10px;"></span>	3.00 - 4.00
<span style="background-color: lightblue; display: inline-block; width: 10px; height: 10px;"></span>	> 4.00

#### Notes:

Aerial photograph: Camden Council 2023



Scale: 1:7,000 (at A3)

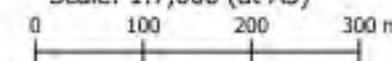

**Figure 22.6 :**  
**Peak Water Depths for**  
**the PMF**

Prepared by:



**Catchment Simulation Solutions**

Suite 1, Level 10, 70 Phillip St  
Sydney, NSW, 2000



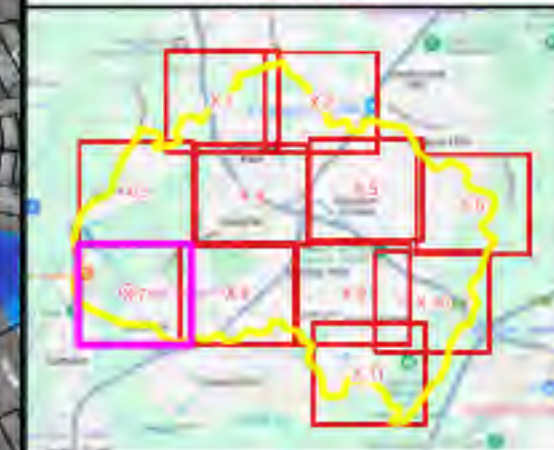
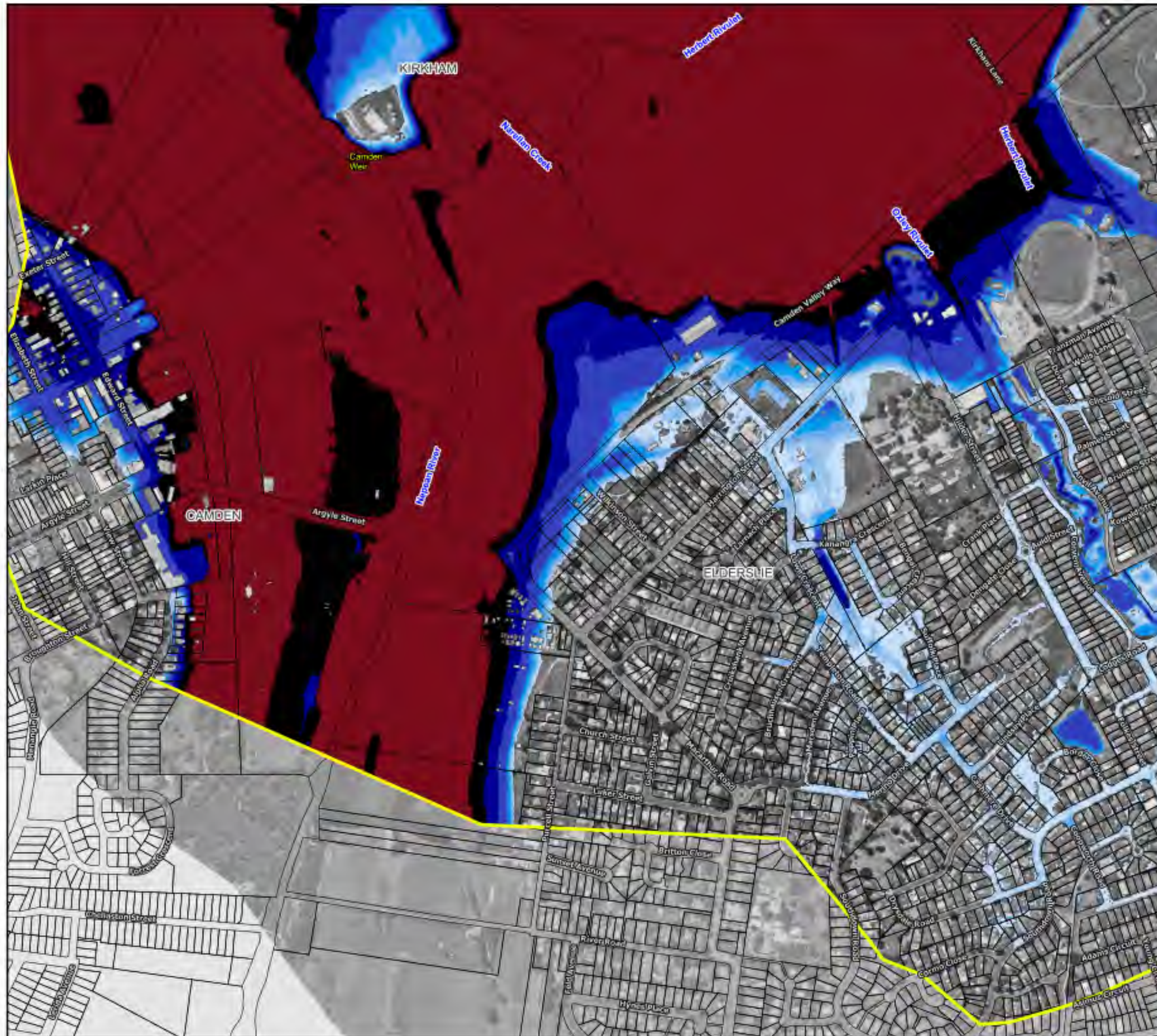

#### Legend

Study Area

#### Flood Depth (m)

0.00 - 0.20
0.20 - 0.40
0.40 - 0.60
0.60 - 0.80
0.80 - 1.00
1.00 - 2.00
2.00 - 3.00
3.00 - 4.00
> 4.00

Notes:  
Aerial photograph: Camden Council 2023



Scale: 1:7,000 (at A3)  
0 100 200 300 m

**Figure 22.7 :  
Peak Water Depths for  
the PMF**

Prepared by:  
**Catchment Simulation Solutions**  
Suite 1, Level 10, 70 Phillip St  
Sydney, NSW, 2000



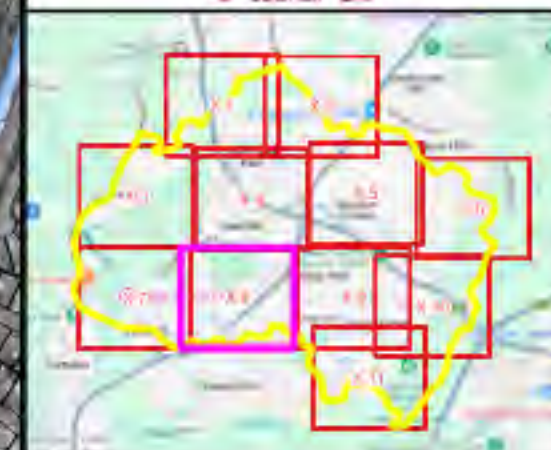

#### Legend

Study Area

#### Flood Depth (m)

0.00 - 0.20
0.20 - 0.40
0.40 - 0.60
0.60 - 0.80
0.80 - 1.00
1.00 - 2.00
2.00 - 3.00
3.00 - 4.00
> 4.00

#### Notes:

Aerial photograph: Camden Council 2023



Scale: 1:7,000 (at A3)

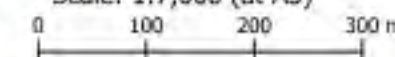

**Figure 22.8 :  
Peak Water Depths for  
the PMF**

Prepared by:

**Catchment Simulation Solutions**  
Suite 1, Level 10, 70 Phillip St  
Sydney, NSW, 2000

MOUNT  
ANNAN



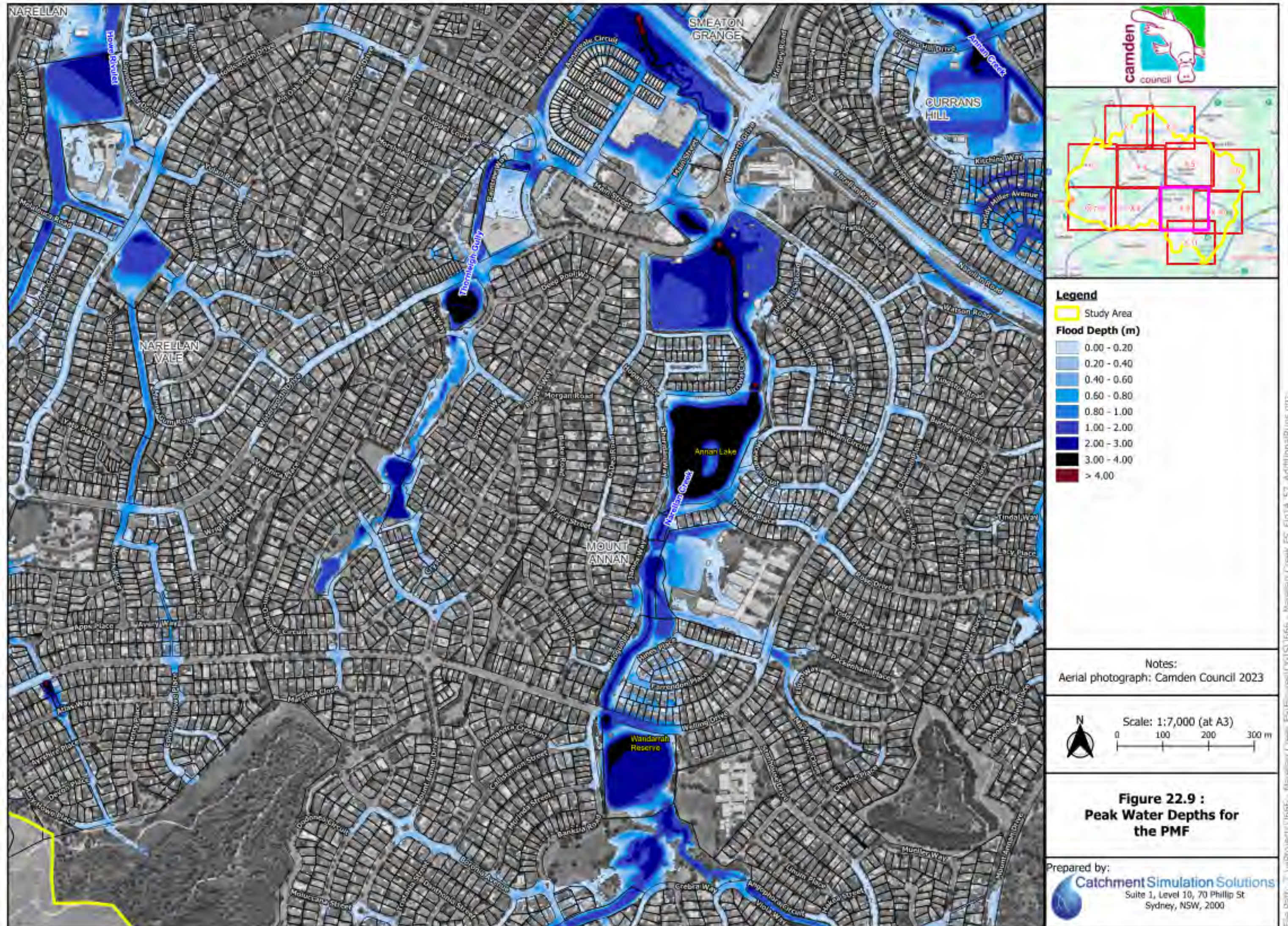



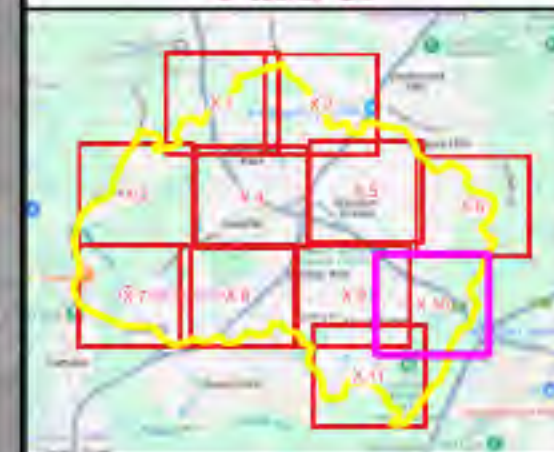
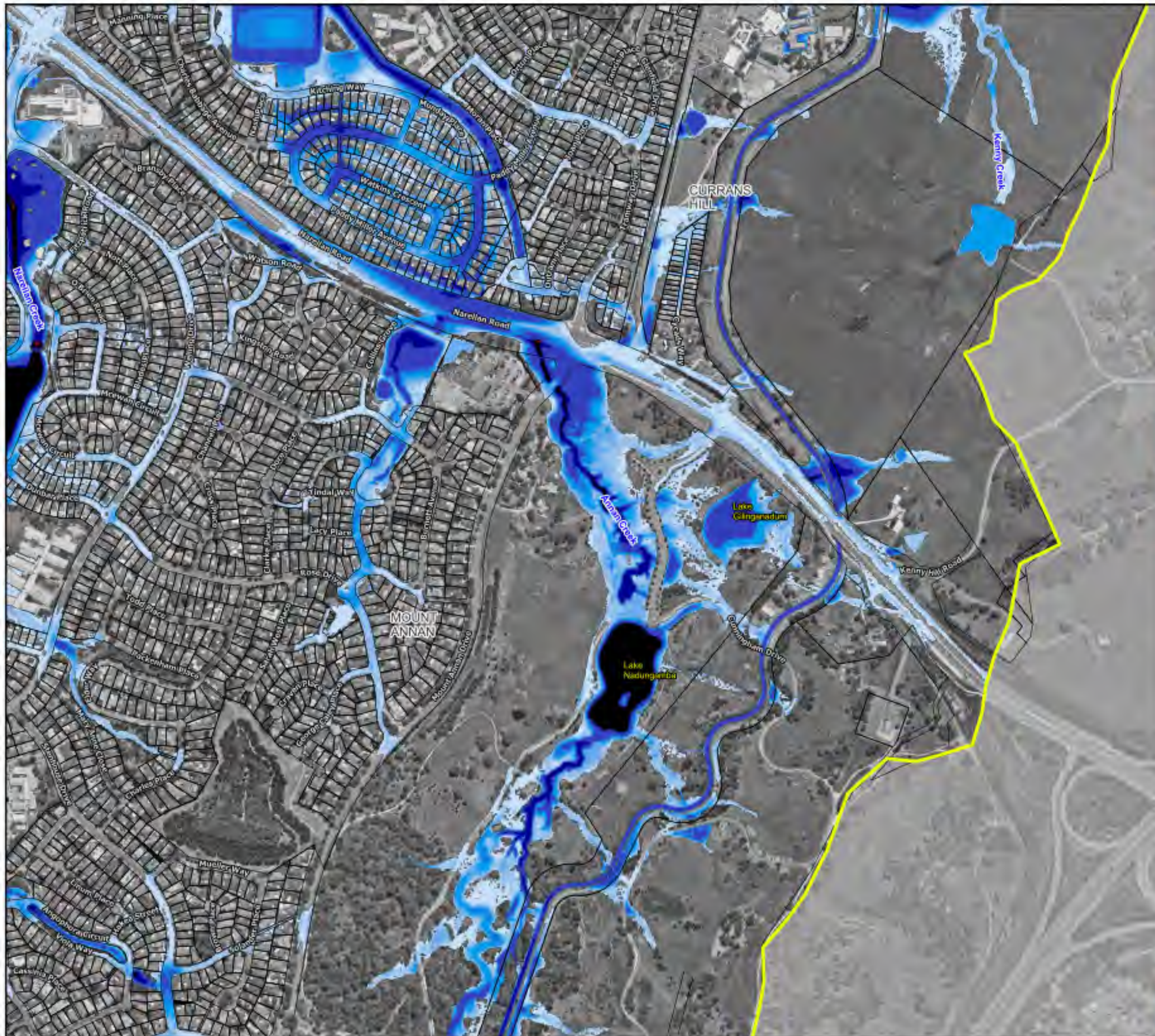

#### Legend

Study Area

#### Flood Depth (m)

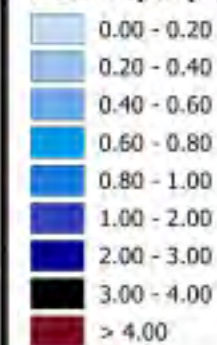

Notes:  
Aerial photograph: Camden Council 2023



Scale: 1:7,000 (at A3)

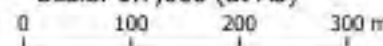

**Figure 22.10 :**  
**Peak Water Depths for**  
**the PMF**

Prepared by:



**Catchment Simulation Solutions**

Suite 1, Level 10, 70 Phillip St  
Sydney, NSW, 2000



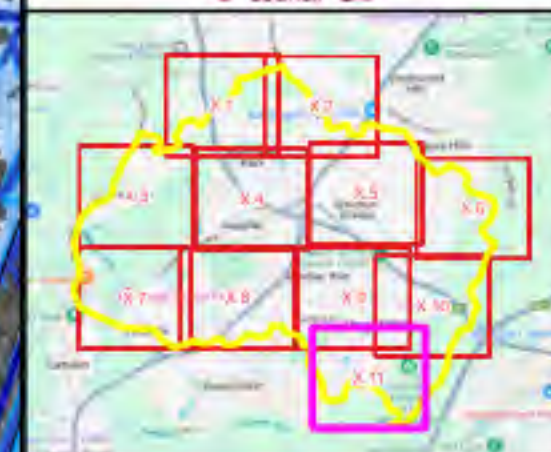
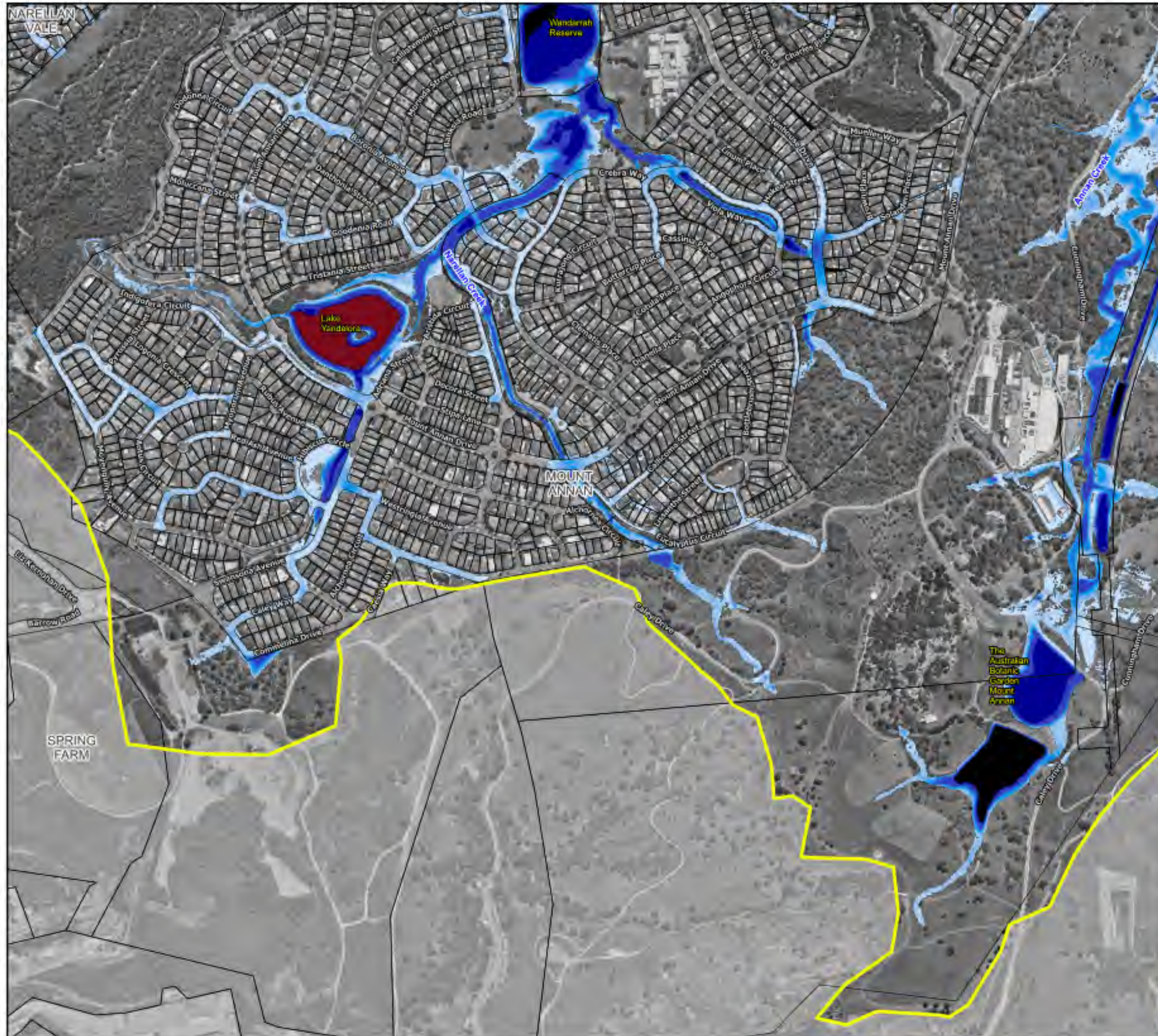

#### Legend

Study Area

#### Flood Depth (m)

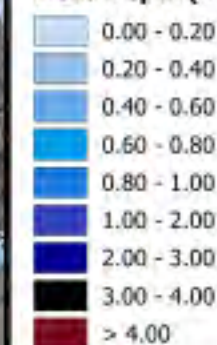

Notes:  
Aerial photograph: Camden Council 2023



Scale: 1:7,000 (at A3)

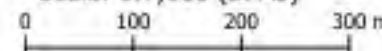

**Figure 22.11 :  
Peak Water Depths for  
the PMF**

Prepared by:  
**Catchment Simulation Solutions**  
Suite 1, Level 10, 70 Phillip St  
Sydney, NSW, 2000



---

## **DESIGN FLOOD LEVEL MAPS**

---





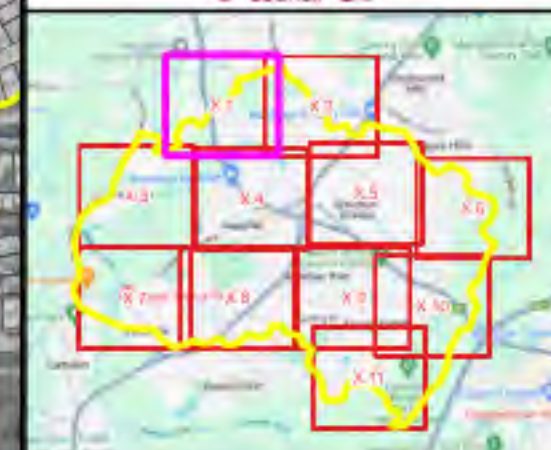

#### Legend

Study Area

#### Flood Level Contours (mAHD)

5m Interval

1m Interval

#### Floodwater Level (m)

<= 65  
 70  
 75  
 80  
 85  
 90  
 95  
 >= 100

#### Notes:

Aerial photograph: Camden Council 2023



Scale: 1:7,000 (at A3)

0 100 200 300 m

**Figure 23.1 :**  
**Peak Water Levels for the**  
**50% AEP Flood**

Prepared by:



**Catchment Simulation Solutions**

Suite 1, Level 10, 70 Phillip St  
 Sydney, NSW, 2000



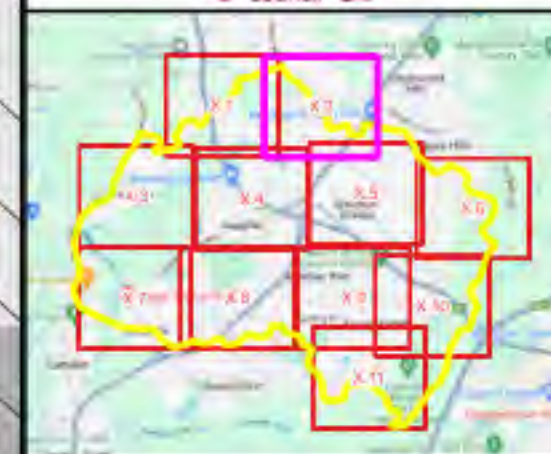
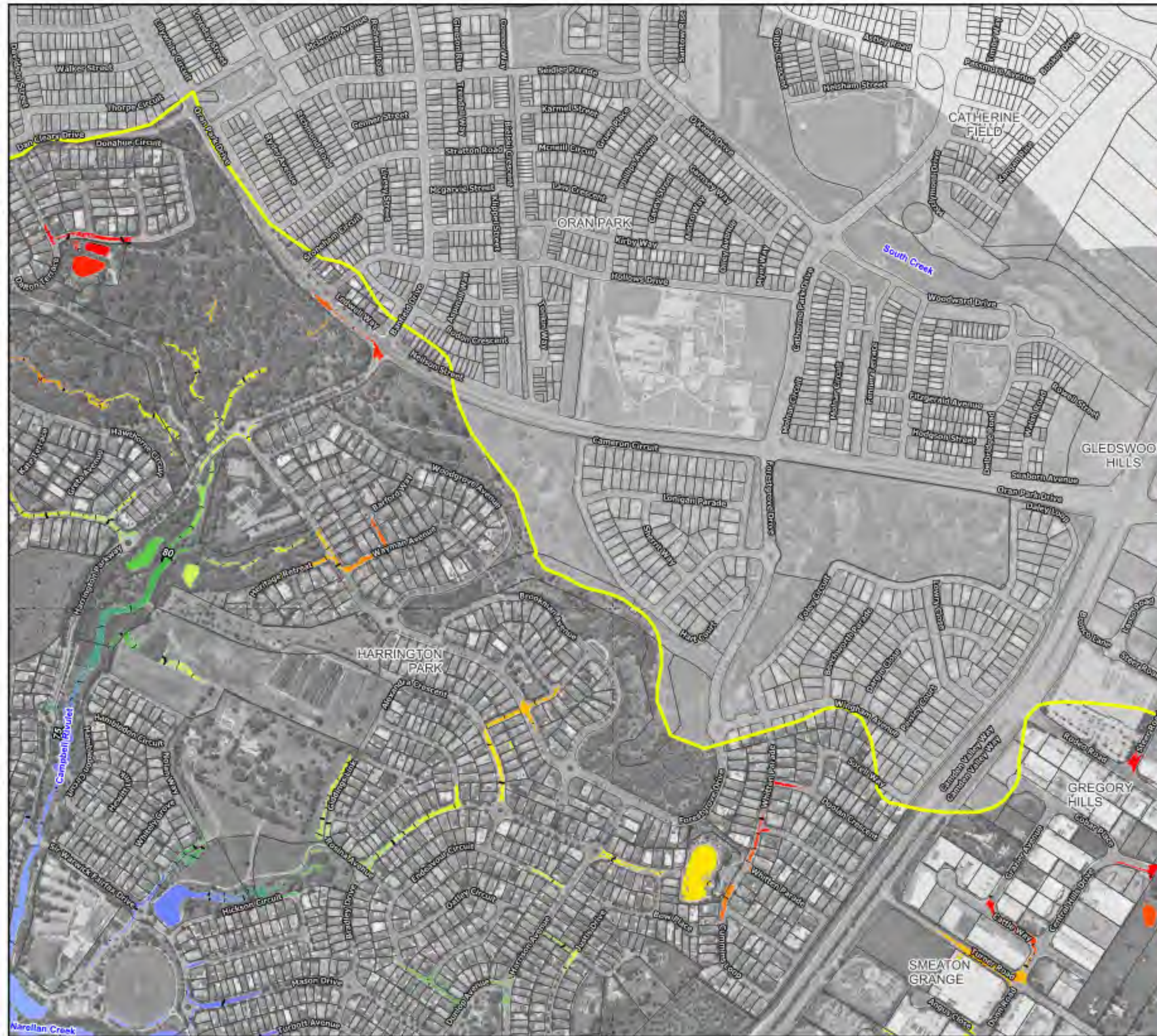

#### Legend

Study Area

#### Flood Level Contours (mAHD)

— 5m Interval

— 1m Interval

#### Floodwater Level (m)

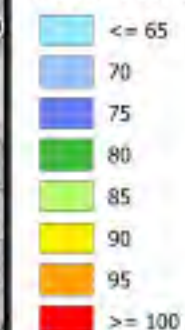

#### Notes:

Aerial photograph: Camden Council 2023



Scale: 1:7,000 (at A3)

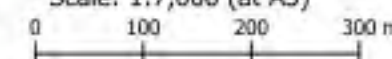

**Figure 23.2 :**  
**Peak Water Levels for the**  
**50% AEP Flood**

Prepared by:



**Catchment Simulation Solutions**

Suite 1, Level 10, 70 Phillip St  
Sydney, NSW, 2000



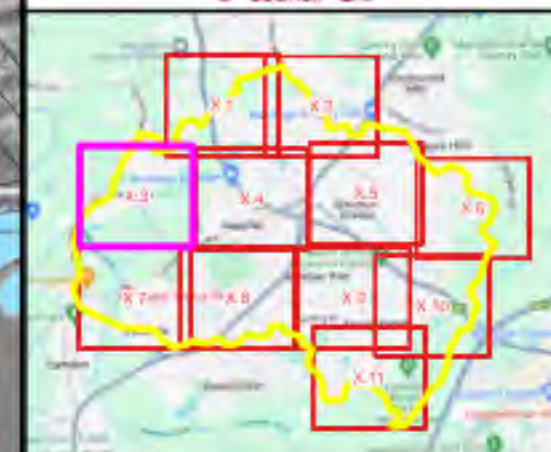
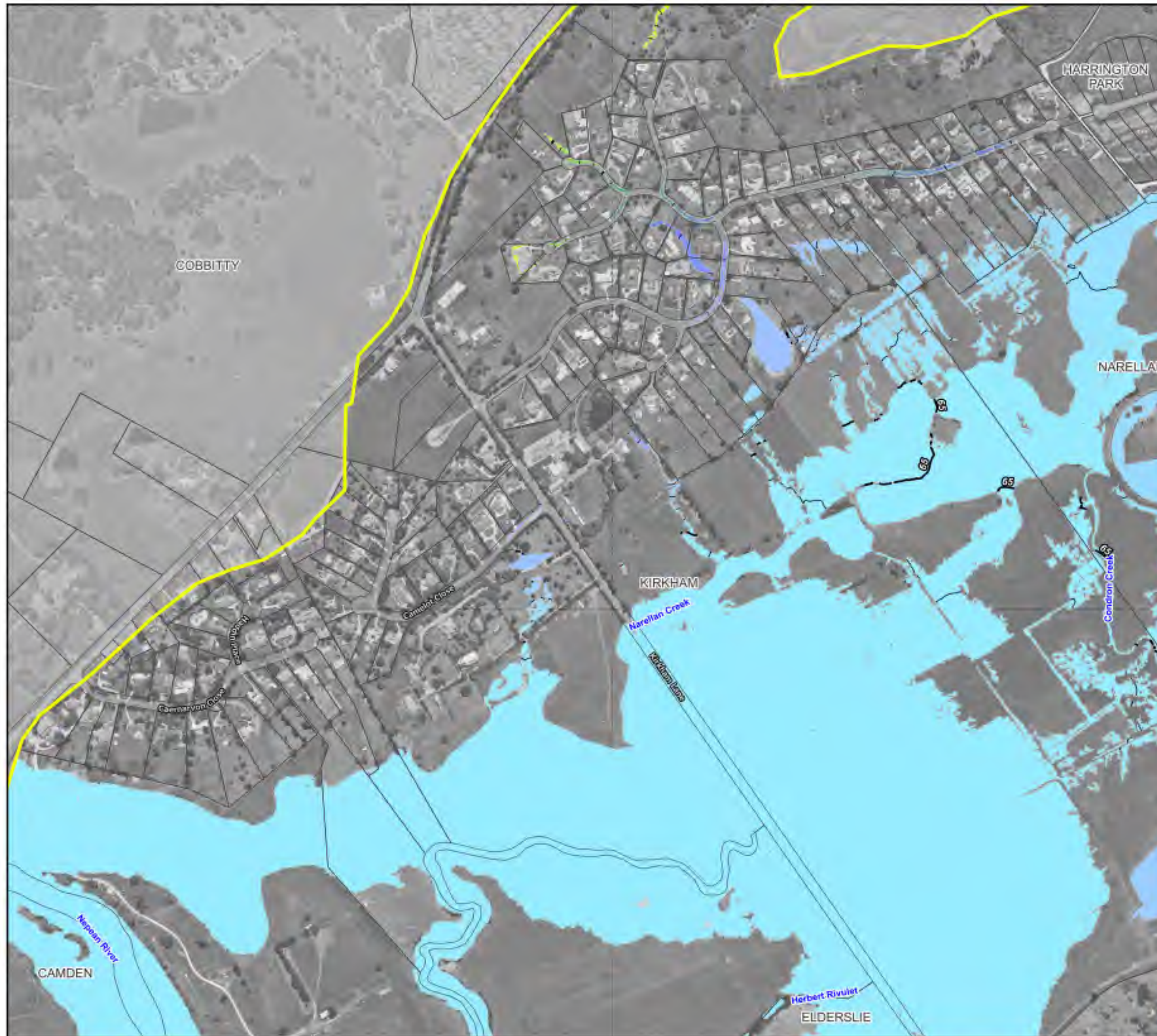

#### Legend

Study Area

#### Flood Level Contours (mAHD)

5m Interval

1m Interval

#### Floodwater Level (m)

<= 65

70

75

80

85

90

95

>= 100

#### Notes:

Aerial photograph: Camden Council 2023



Scale: 1:7,000 (at A3)

0 100 200 300 m

**Figure 23.3 :**  
**Peak Water Levels for the**  
**50% AEP Flood**

Prepared by:



**Catchment Simulation Solutions**

Suite 1, Level 10, 70 Phillip St  
Sydney, NSW, 2000



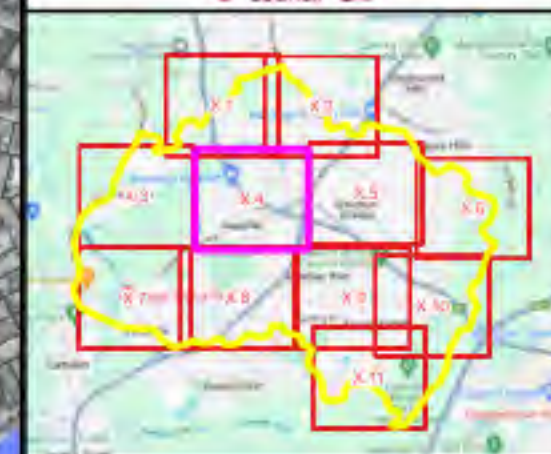

#### Legend

Study Area

#### Flood Level Contours (mAHD)

— 5m Interval

— 1m Interval

#### Floodwater Level (m)



Notes:  
Aerial photograph: Camden Council 2023



Scale: 1:7,000 (at A3)

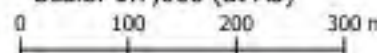

**Figure 23.4 :**  
**Peak Water Levels for the**  
**50% AEP Flood**

Prepared by:



**Catchment Simulation Solutions**

Suite 1, Level 10, 70 Phillip St  
Sydney, NSW, 2000



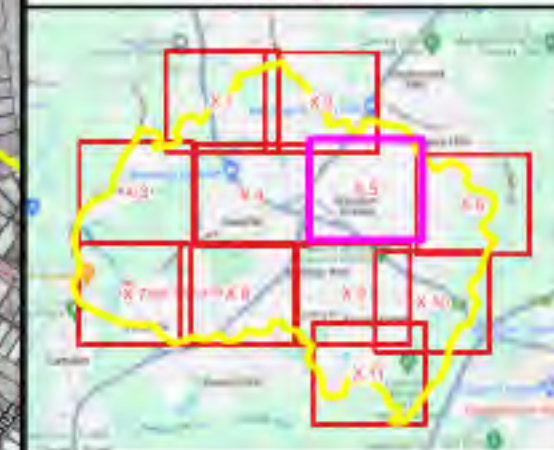

#### Legend

Study Area

#### Flood Level Contours (mAHD)

— 5m Interval

— 1m Interval

#### Floodwater Level (m)

<= 65  
 70  
 75  
 80  
 85  
 90  
 95  
 >= 100

#### Notes:

Aerial photograph: Camden Council 2023



Scale: 1:7,000 (at A3)

0 100 200 300 m

**Figure 23.5 :  
Peak Water Levels for the  
50% AEP Flood**

Prepared by:



**Catchment Simulation Solutions**

Suite 1, Level 10, 70 Phillip St  
Sydney, NSW, 2000



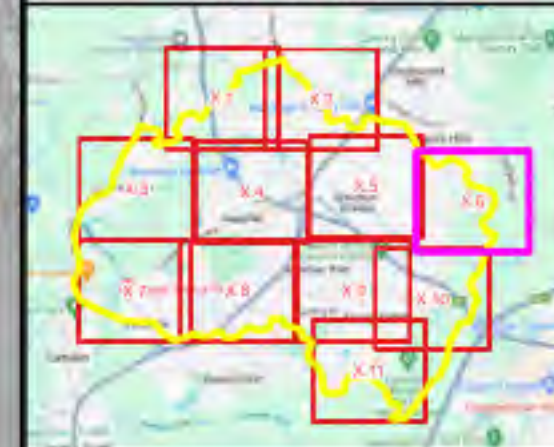

#### Legend

Study Area

#### Flood Level Contours (mAHD)

— 5m Interval

— 1m Interval

#### Floodwater Level (m)

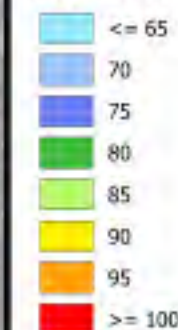

Notes:  
Aerial photograph: Camden Council 2023



Scale: 1:7,000 (at A3)

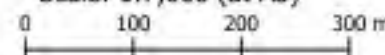

**Figure 23.6 :**  
**Peak Water Levels for the**  
**50% AEP Flood**

Prepared by:



**Catchment Simulation Solutions**

Suite 1, Level 10, 70 Phillip St  
Sydney, NSW, 2000



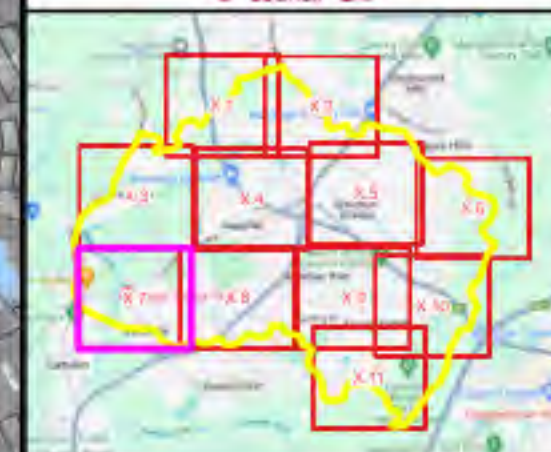
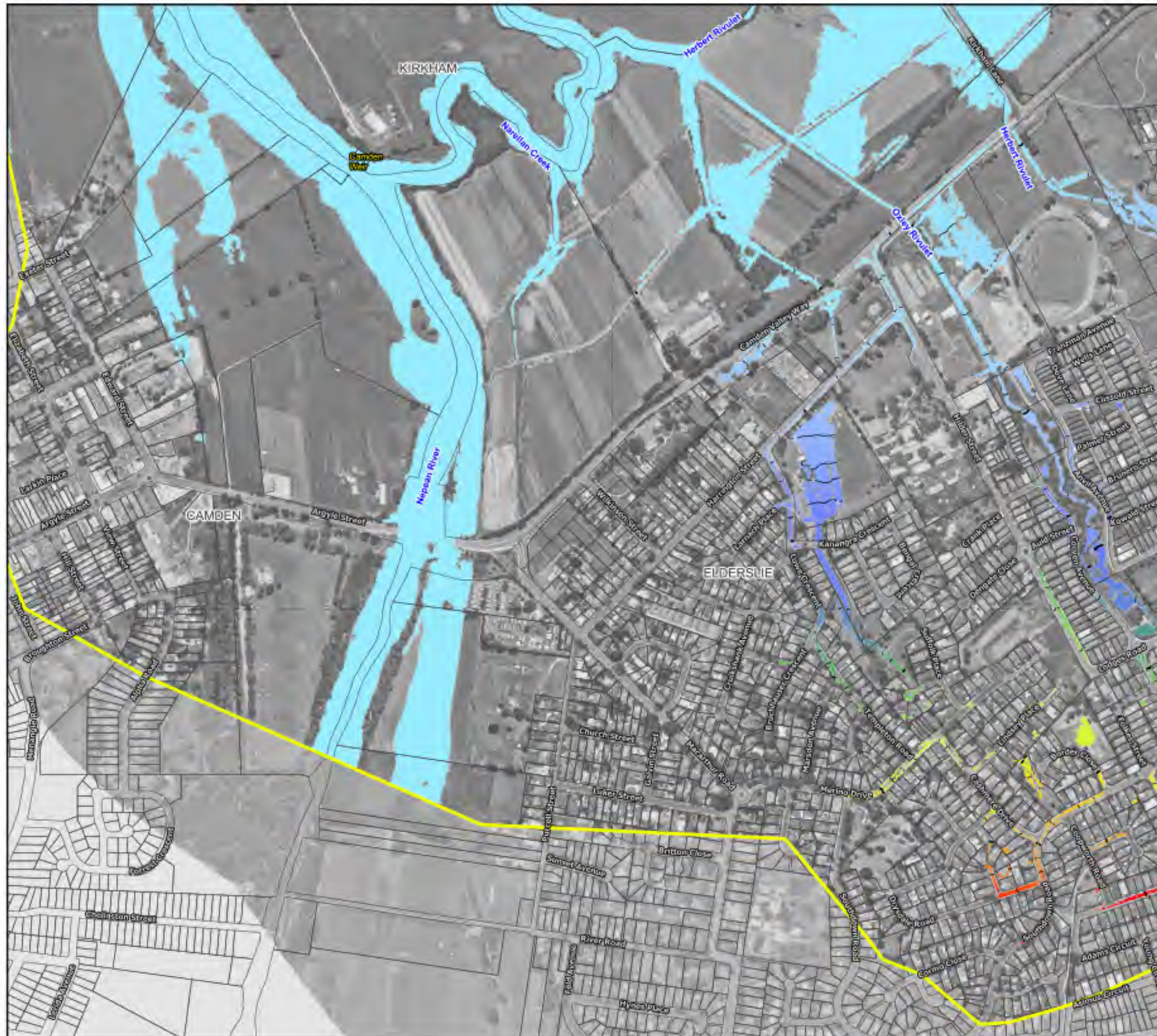

#### Legend

Study Area

#### Flood Level Contours (mAHD)

5m Interval

1m Interval

#### Floodwater Level (m)



Notes:  
Aerial photograph: Camden Council 2023



Scale: 1:7,000 (at A3)

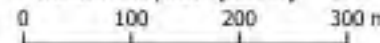
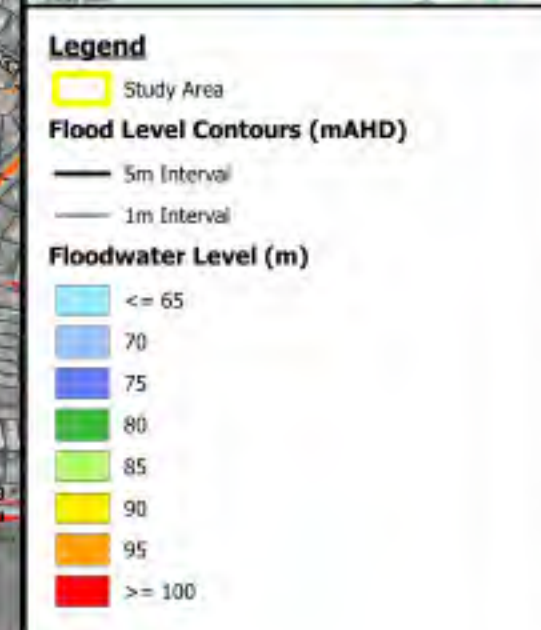
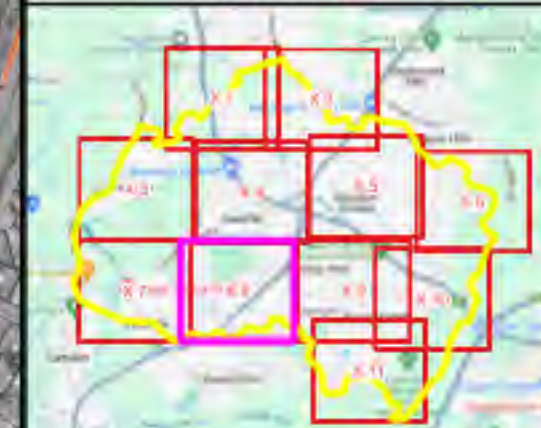
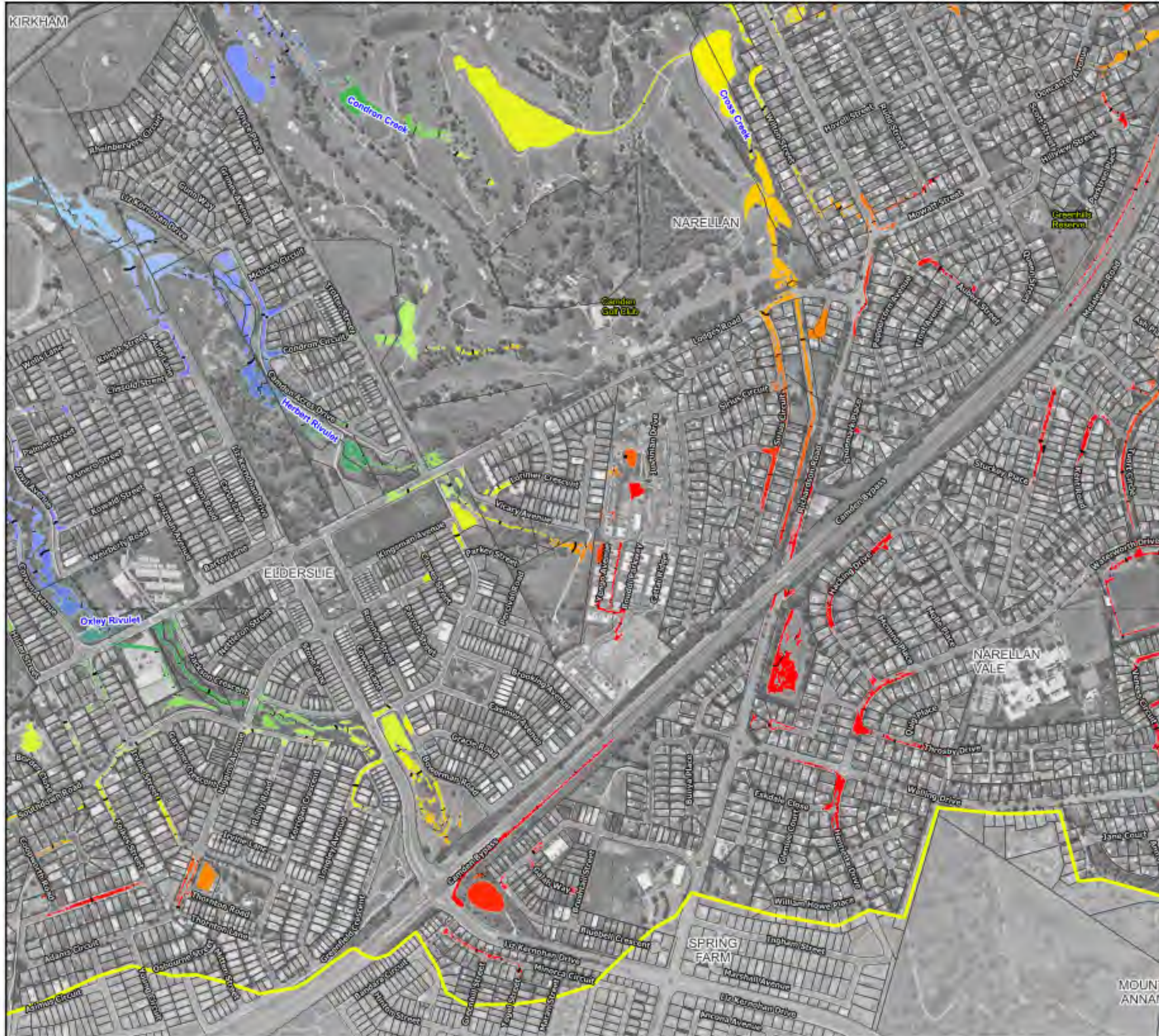

**Figure 23.7 :**  
**Peak Water Levels for the**  
**50% AEP Flood**

Prepared by:

**Catchment Simulation Solutions**  
Suite 1, Level 10, 70 Phillip St  
Sydney, NSW, 2000





Notes:  
Aerial photograph: Camden Council 2023

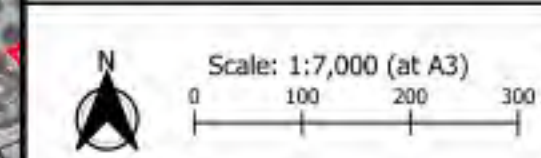

**Figure 23.8 :  
Peak Water Levels for the  
50% AEP Flood**

Prepared by:  
**Catchment Simulation Solutions**  
Suite 1, Level 10, 70 Phillip St  
Sydney, NSW, 2000





#### Legend

Study Area

#### Flood Level Contours (mAHD)

— 5m Interval

— 1m Interval

#### Floodwater Level (m)



Notes:  
Aerial photograph: Camden Council 2023



Scale: 1:7,000 (at A3)  
0 100 200 300 m

**Figure 23.9 :**  
**Peak Water Levels for the**  
**50% AEP Flood**

Prepared by:  
**Catchment Simulation Solutions**  
Suite 1, Level 10, 70 Phillip St  
Sydney, NSW, 2000



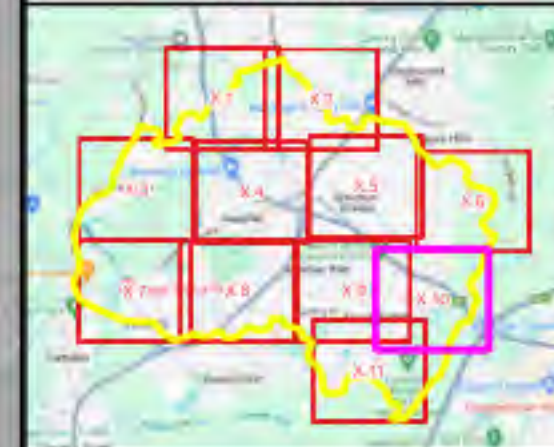

#### Legend

Study Area

#### Flood Level Contours (mAHD)

— 5m Interval

— 1m Interval

#### Floodwater Level (m)

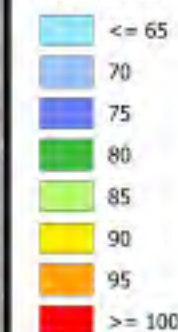

Notes:  
Aerial photograph: Camden Council 2023



Scale: 1:7,000 (at A3)

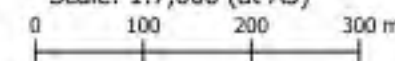

**Figure 23.10 :**  
**Peak Water Levels for the**  
**50% AEP Flood**

Prepared by:



**Catchment Simulation Solutions**

Suite 1, Level 10, 70 Phillip St  
Sydney, NSW, 2000



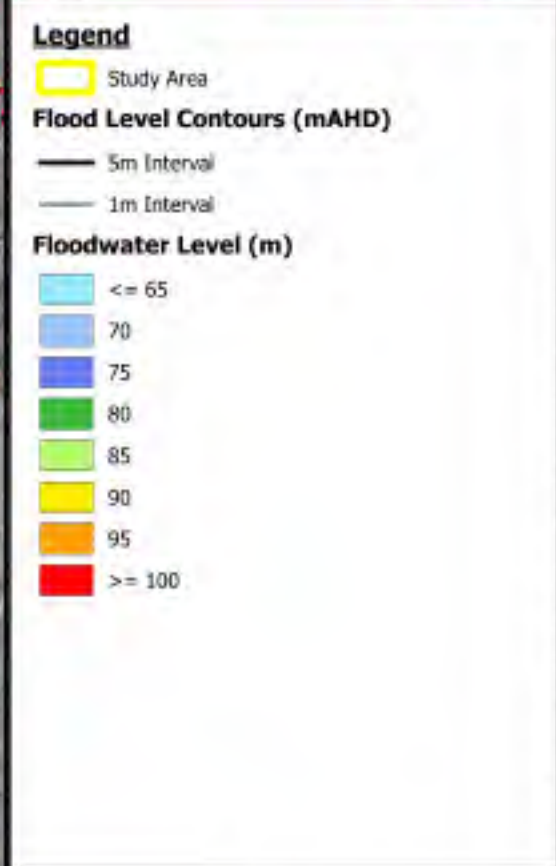

Notes:  
Aerial photograph: Camden Council 2023

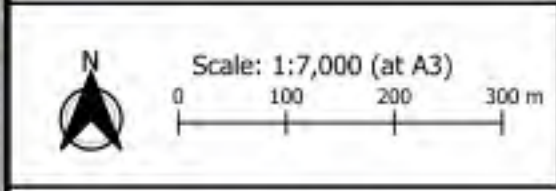

**Figure 23.11 :  
Peak Water Levels for the  
50% AEP Flood**

Prepared by:  
**Catchment Simulation Solutions**  
Suite 1, Level 10, 70 Phillip St  
Sydney, NSW, 2000



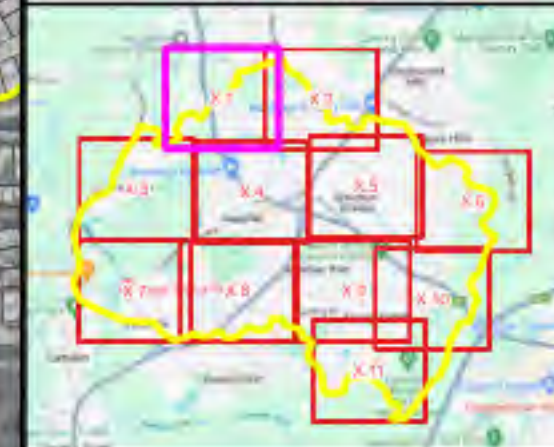

#### Legend

Study Area

#### Flood Level Contours (mAHD)

— 5m Interval

— 1m Interval

#### Floodwater Level (m)

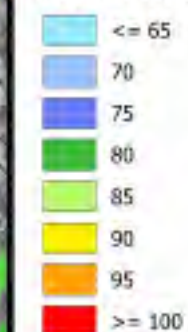

#### Notes:

Aerial photograph: Camden Council 2023



Scale: 1:7,000 (at A3)

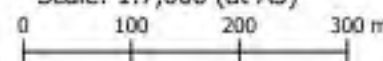
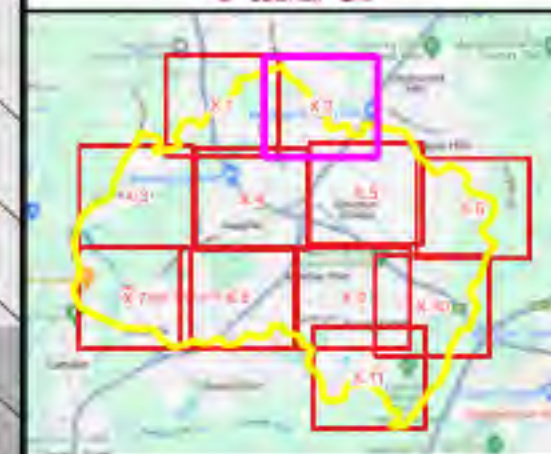
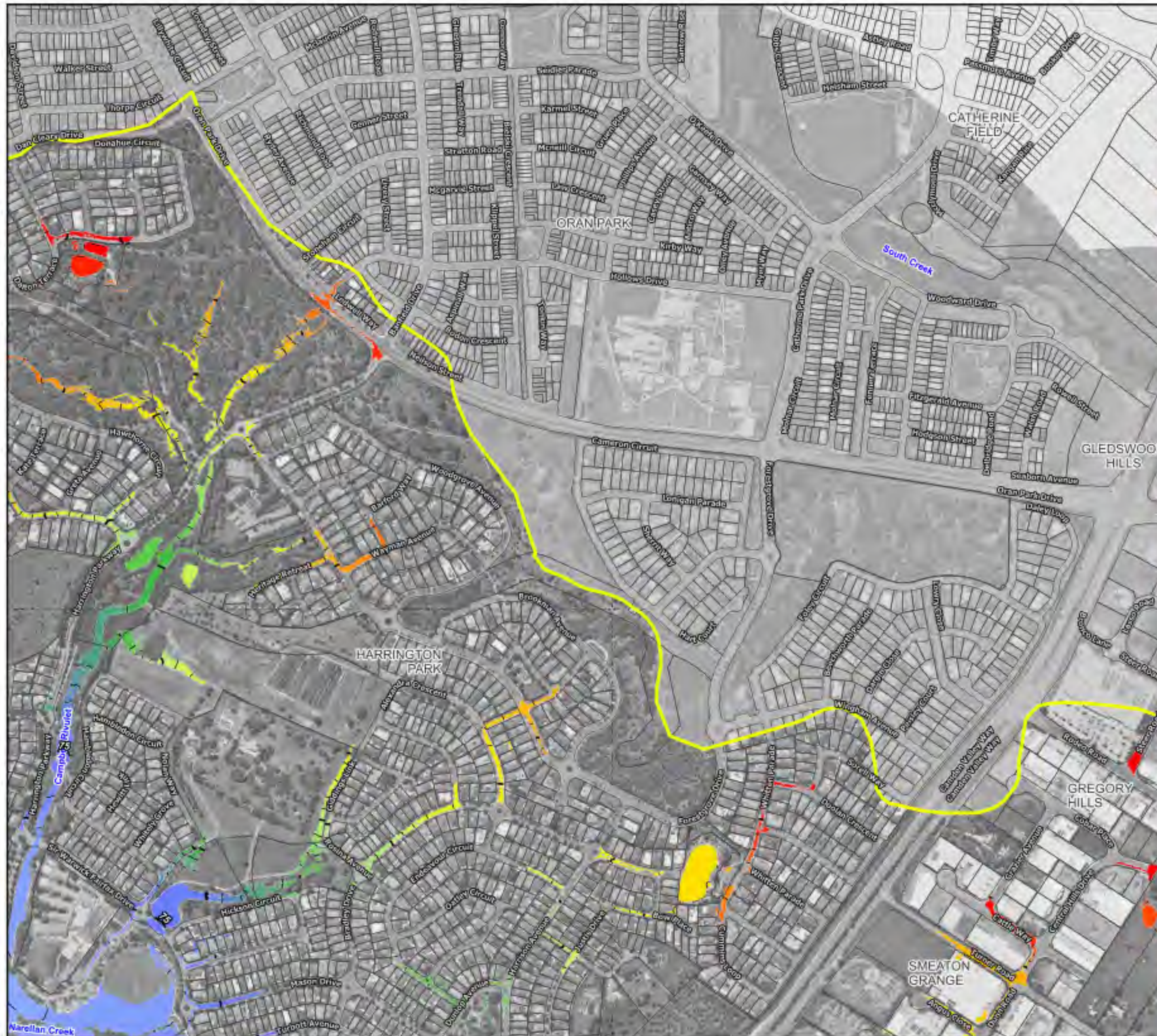

**Figure 24.1 :  
Peak Water Levels for the  
20% AEP Flood**

Prepared by:

**Catchment Simulation Solutions**  
Suite 1, Level 10, 70 Phillip St  
Sydney, NSW, 2000





#### Legend

Study Area

#### Flood Level Contours (mAHD)

5m Interval

1m Interval

#### Floodwater Level (m)

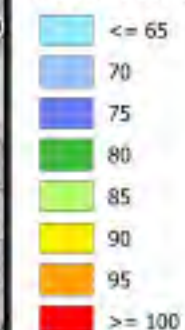

Notes:  
Aerial photograph: Camden Council 2023



Scale: 1:7,000 (at A3)

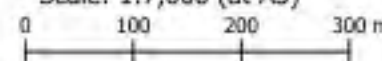

**Figure 24.2 :  
Peak Water Levels for the  
20% AEP Flood**

Prepared by:



**Catchment Simulation Solutions**

Suite 1, Level 10, 70 Phillip St  
Sydney, NSW, 2000



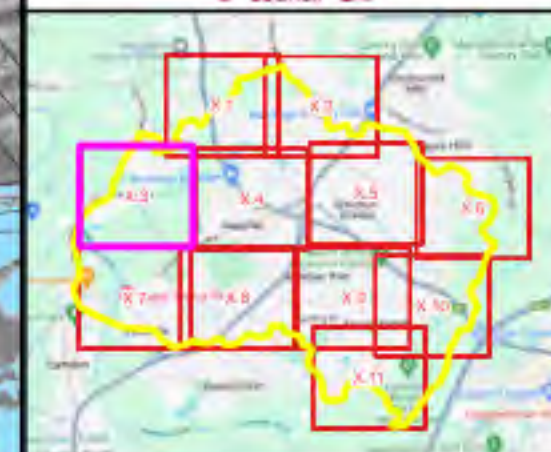
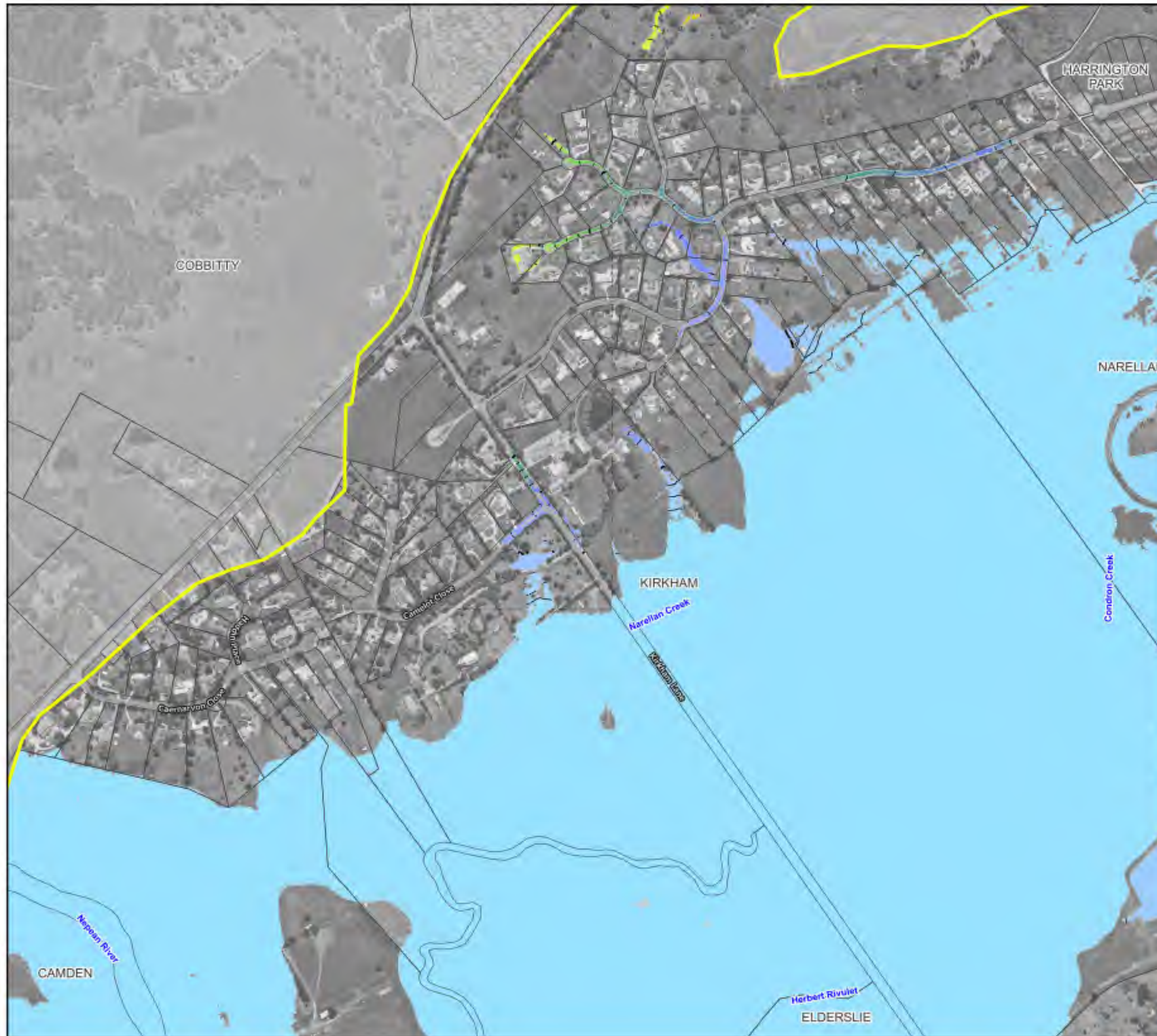

#### Legend

Study Area

#### Flood Level Contours (mAHD)

5m Interval

1m Interval

#### Floodwater Level (m)

<= 65

70

75

80

85

90

95

>= 100

#### Notes:

Aerial photograph: Camden Council 2023



Scale: 1:7,000 (at A3)

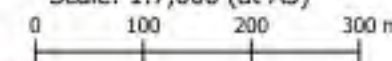

**Figure 24.3 :**  
**Peak Water Levels for the**  
**20% AEP Flood**

Prepared by:



**Catchment Simulation Solutions**

Suite 1, Level 10, 70 Phillip St  
Sydney, NSW, 2000



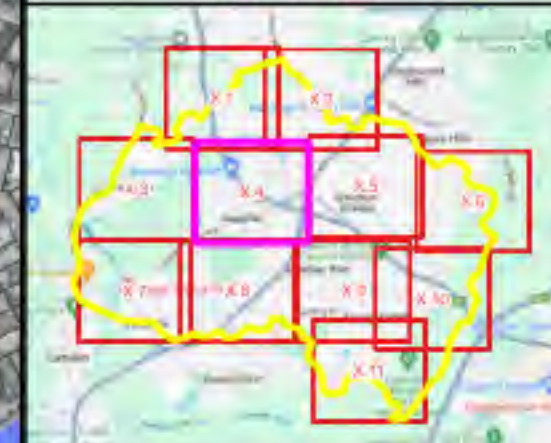

#### Legend

Study Area

#### Flood Level Contours (mAHD)

— 5m Interval

— 1m Interval

#### Floodwater Level (m)

<= 65  
 70  
 75  
 80  
 85  
 90  
 95  
 >= 100

#### Notes:

Aerial photograph: Camden Council 2023



Scale: 1:7,000 (at A3)

0 100 200 300 m

**Figure 24.4 :**  
**Peak Water Levels for the**  
**20% AEP Flood**

Prepared by:



**Catchment Simulation Solutions**

Suite 1, Level 10, 70 Phillip St  
Sydney, NSW, 2000



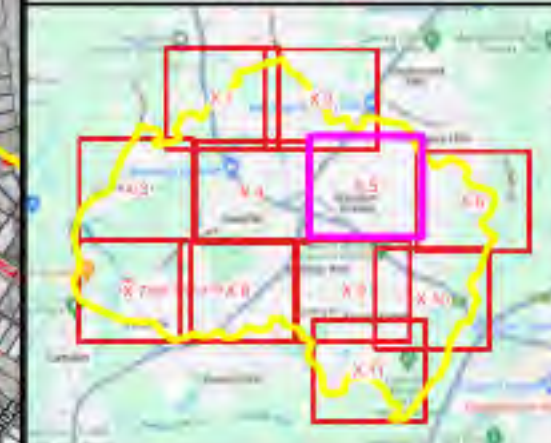

#### Legend

Study Area

#### Flood Level Contours (mAHD)

— 5m Interval

— 1m Interval

#### Floodwater Level (m)

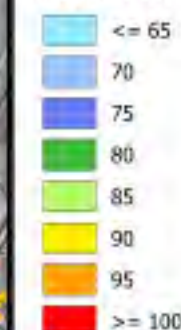

#### Notes:

Aerial photograph: Camden Council 2023



Scale: 1:7,000 (at A3)

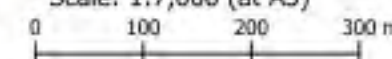

**Figure 24.5 :  
Peak Water Levels for the  
20% AEP Flood**

Prepared by:



**Catchment Simulation Solutions**

Suite 1, Level 10, 70 Phillip St  
Sydney, NSW, 2000



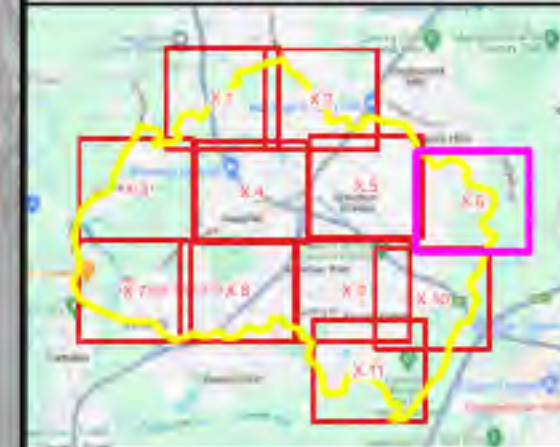

#### Legend

Study Area

#### Flood Level Contours (mAHD)

5m Interval

1m Interval

#### Floodwater Level (m)



Notes:  
Aerial photograph: Camden Council 2023



Scale: 1:7,000 (at A3)



**Figure 24.6 :**  
**Peak Water Levels for the**  
**20% AEP Flood**

Prepared by:



**Catchment Simulation Solutions**

Suite 1, Level 10, 70 Phillip St  
Sydney, NSW, 2000



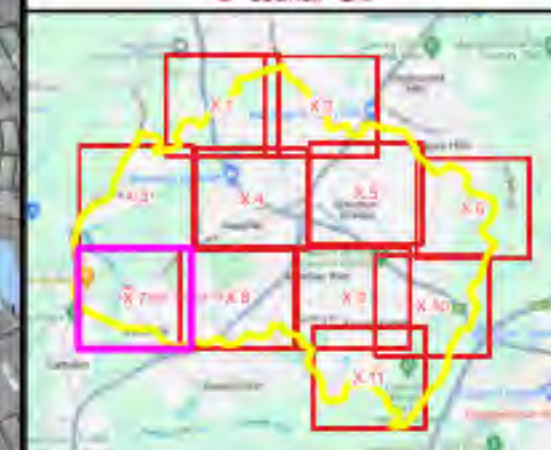
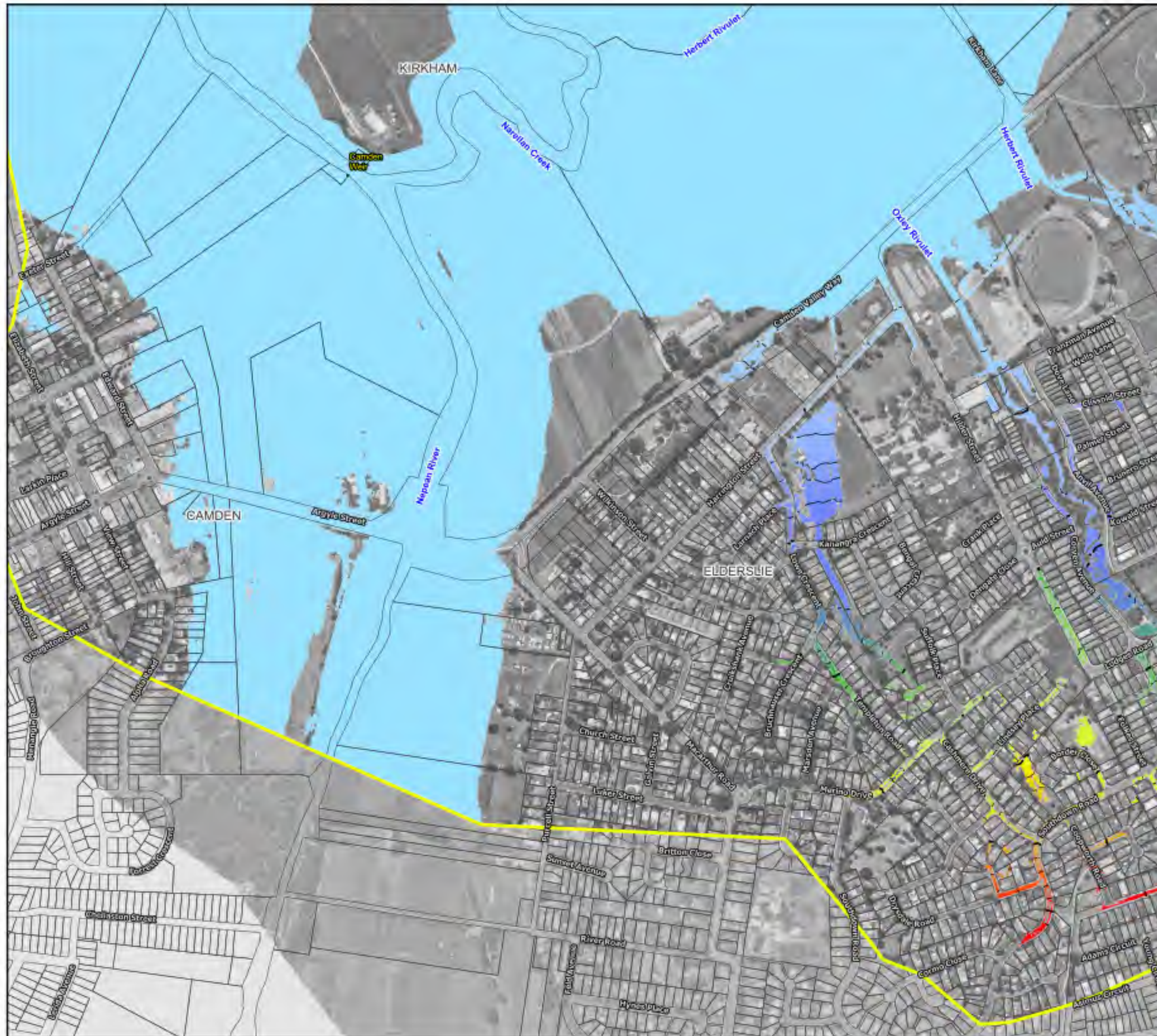

#### Legend

Study Area

#### Flood Level Contours (mAHD)

— 5m Interval

— 1m Interval

#### Floodwater Level (m)

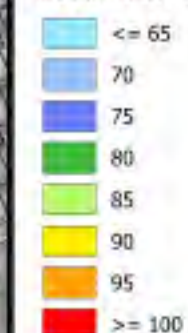

Notes:  
Aerial photograph: Camden Council 2023



Scale: 1:7,000 (at A3)



**Figure 24.7 :  
Peak Water Levels for the  
20% AEP Flood**

Prepared by:  
**Catchment Simulation Solutions**  
Suite 1, Level 10, 70 Phillip St  
Sydney, NSW, 2000



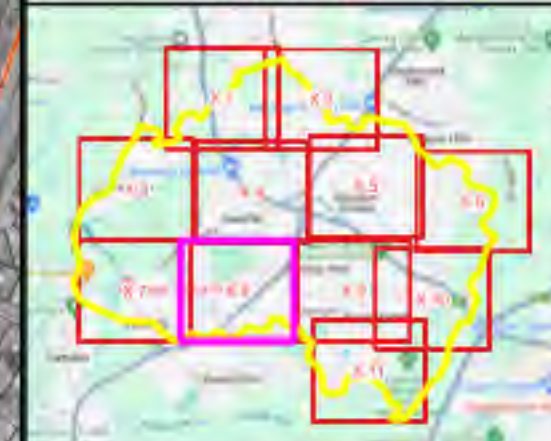
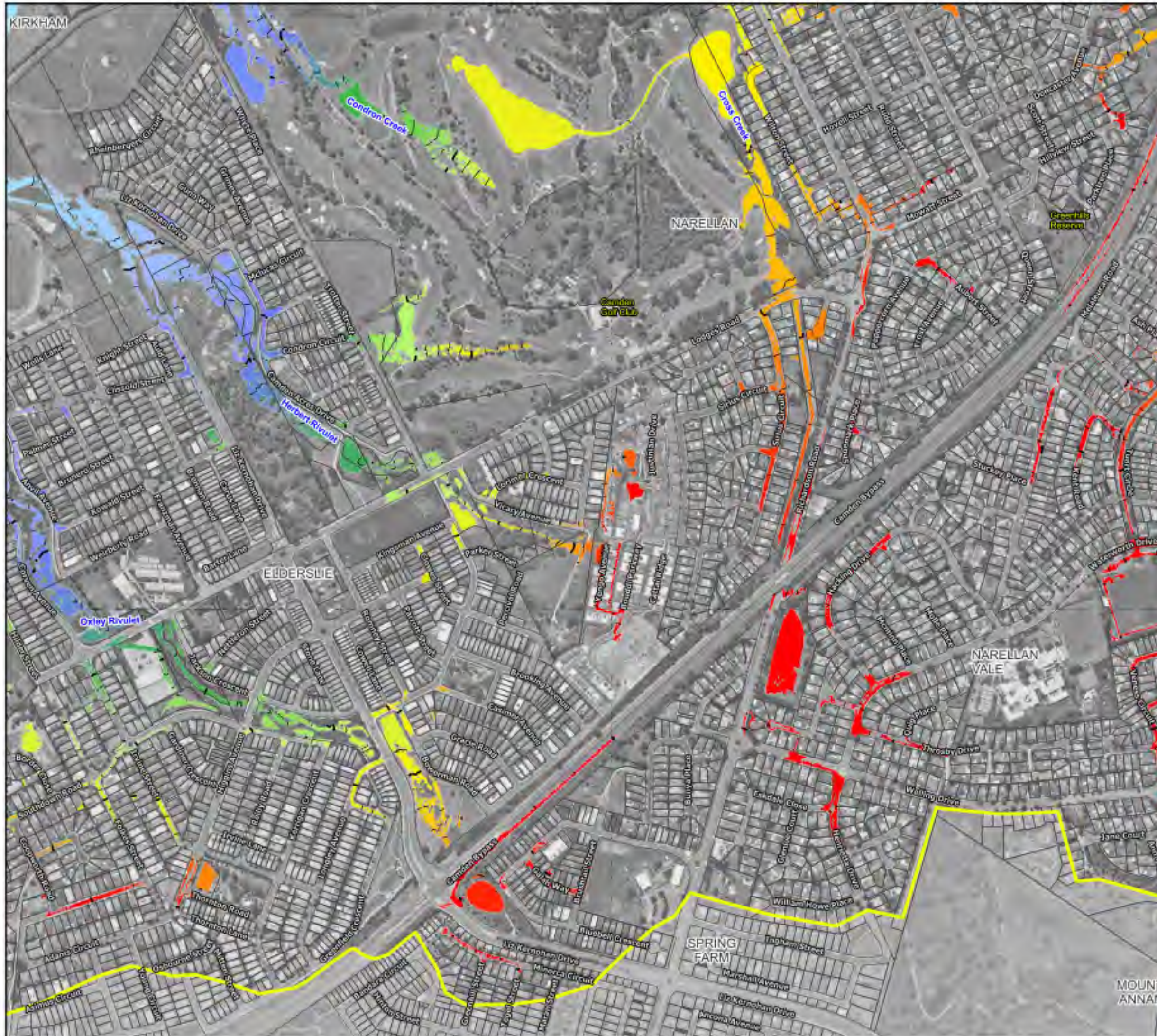

#### Legend

Study Area

#### Flood Level Contours (mAHD)

— 5m Interval

— 1m Interval

#### Floodwater Level (m)

<= 65  
 70  
 75  
 80  
 85  
 90  
 95  
 >= 100

#### Notes:

Aerial photograph: Camden Council 2023



Scale: 1:7,000 (at A3)

0 100 200 300 m

**Figure 24.8 :**  
**Peak Water Levels for the**  
**20% AEP Flood**

Prepared by:



**Catchment Simulation Solutions**

Suite 1, Level 10, 70 Phillip St  
Sydney, NSW, 2000



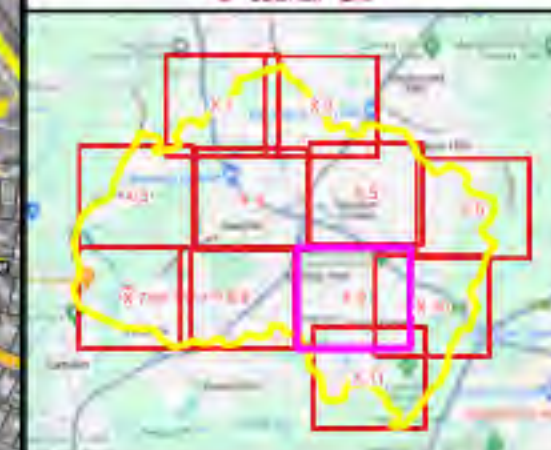

#### Legend

Study Area

#### Flood Level Contours (mAHD)

— 5m Interval

— 1m Interval

#### Floodwater Level (m)



#### Notes:

Aerial photograph: Camden Council 2023



Scale: 1:7,000 (at A3)

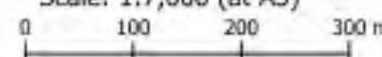

**Figure 24.9 :**  
**Peak Water Levels for the**  
**20% AEP Flood**

Prepared by:



**Catchment Simulation Solutions**

Suite 1, Level 10, 70 Phillip St  
Sydney, NSW, 2000



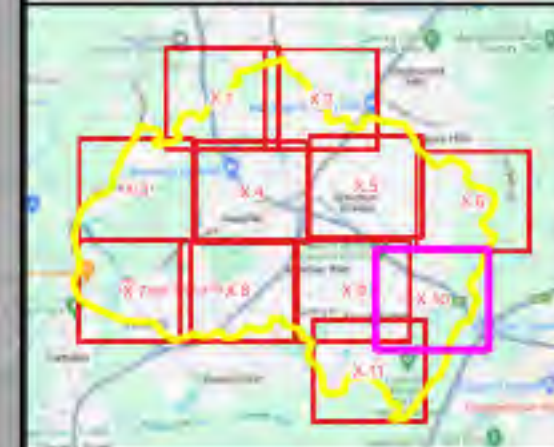

#### Legend

  Study Area

#### Flood Level Contours (mAHD)

— 5m Interval

— 1m Interval

#### Floodwater Level (m)

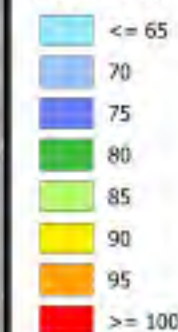

#### Notes:

Aerial photograph: Camden Council 2023



Scale: 1:7,000 (at A3)

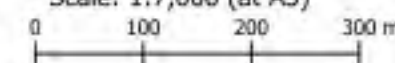

**Figure 24.10 :**  
**Peak Water Levels for the**  
**20% AEP Flood**

Prepared by:



**Catchment Simulation Solutions**

Suite 1, Level 10, 70 Phillip St  
Sydney, NSW, 2000



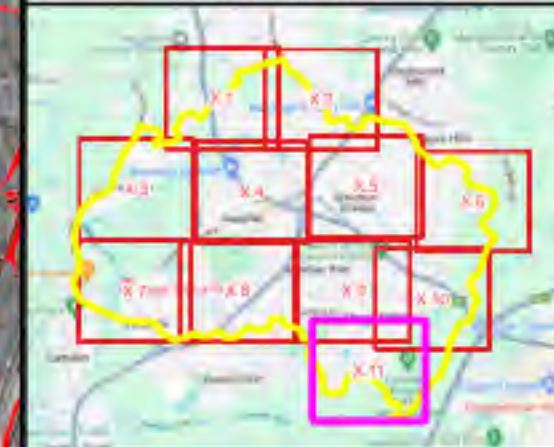
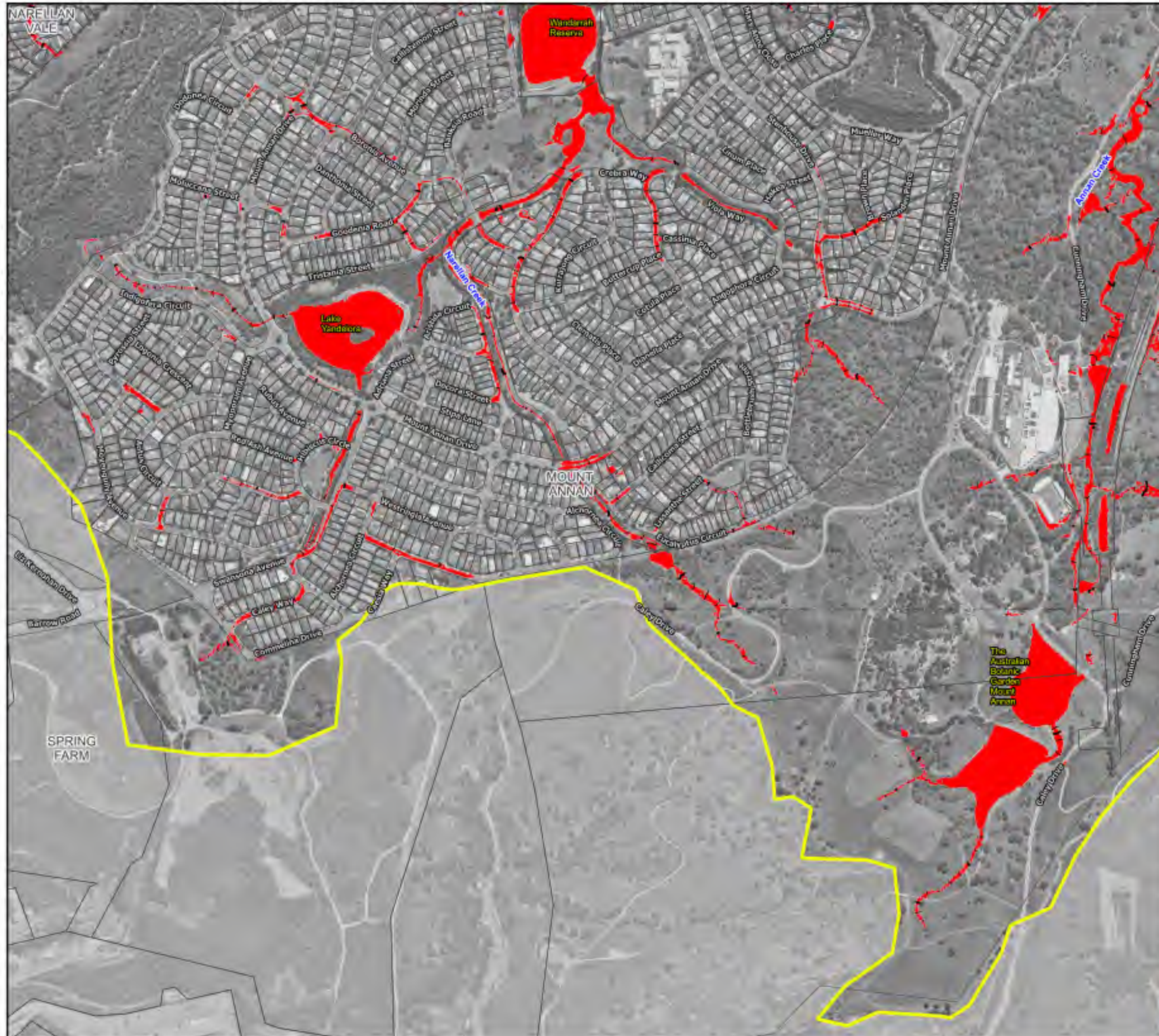

#### Legend

Study Area

#### Flood Level Contours (mAHD)

— 5m Interval

— 1m Interval

#### Floodwater Level (m)

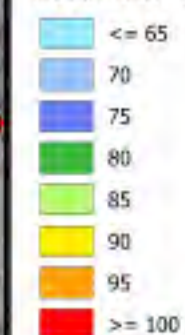

Notes:  
Aerial photograph: Camden Council 2023



Scale: 1:7,000 (at A3)

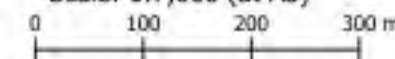

**Figure 24.11 :**  
**Peak Water Levels for the**  
**20% AEP Flood**

Prepared by:



**Catchment Simulation Solutions**

Suite 1, Level 10, 70 Phillip St  
Sydney, NSW, 2000



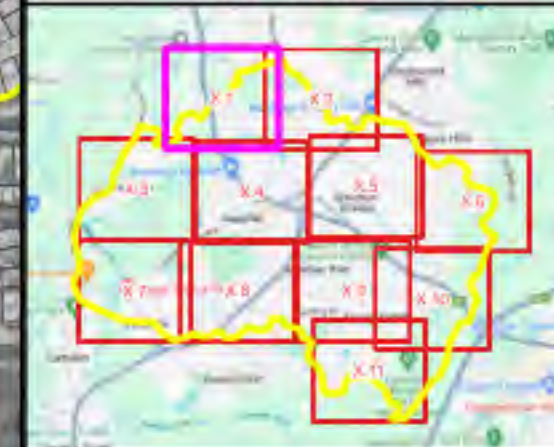

#### Legend

Study Area

#### Flood Level Contours (mAHD)

— 5m Interval

— 1m Interval

#### Floodwater Level (m)

<= 65  
 70  
 75  
 80  
 85  
 90  
 95  
 >= 100

#### Notes:

Aerial photograph: Camden Council 2023



Scale: 1:7,000 (at A3)

0 100 200 300 m

**Figure 25.1 :  
Peak Water Levels for the  
10% AEP Flood**

Prepared by:



**Catchment Simulation Solutions**

Suite 1, Level 10, 70 Phillip St  
Sydney, NSW, 2000



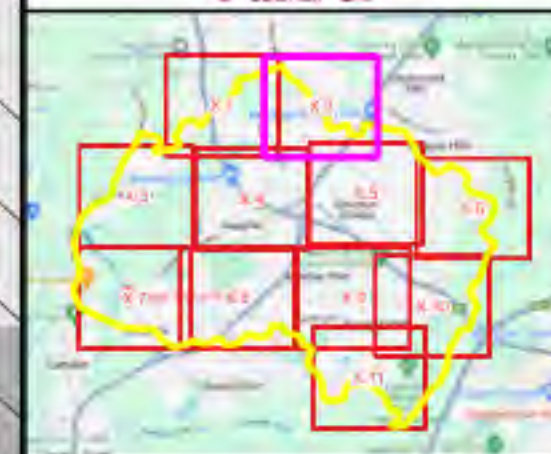
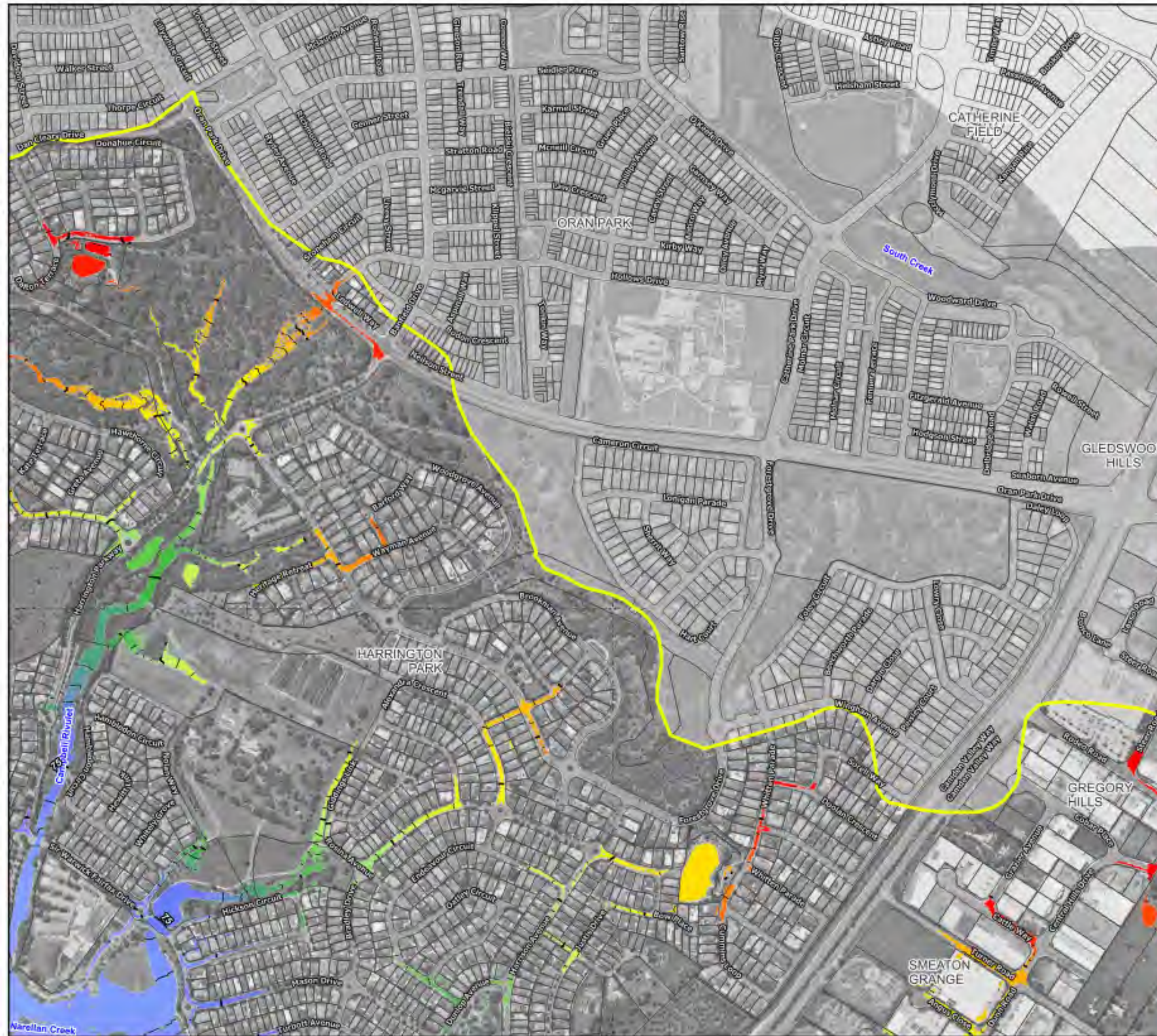

#### Legend

Study Area

#### Flood Level Contours (mAHD)

— 5m Interval

— 1m Interval

#### Floodwater Level (m)

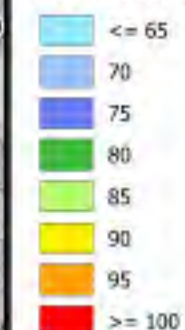

Notes:  
Aerial photograph: Camden Council 2023



Scale: 1:7,000 (at A3)

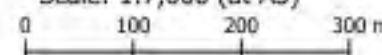

**Figure 25.2 :**  
**Peak Water Levels for the**  
**10% AEP Flood**

Prepared by:



**Catchment Simulation Solutions**

Suite 1, Level 10, 70 Phillip St  
Sydney, NSW, 2000



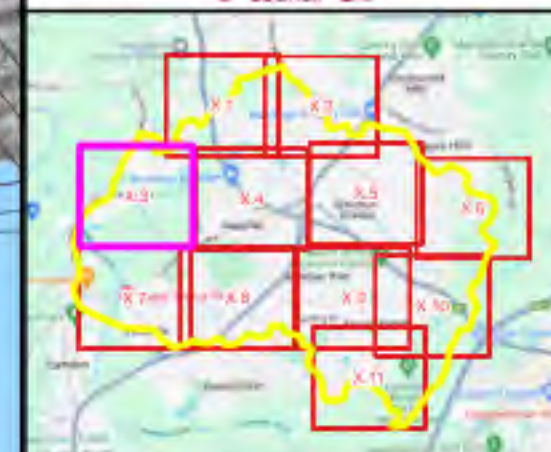
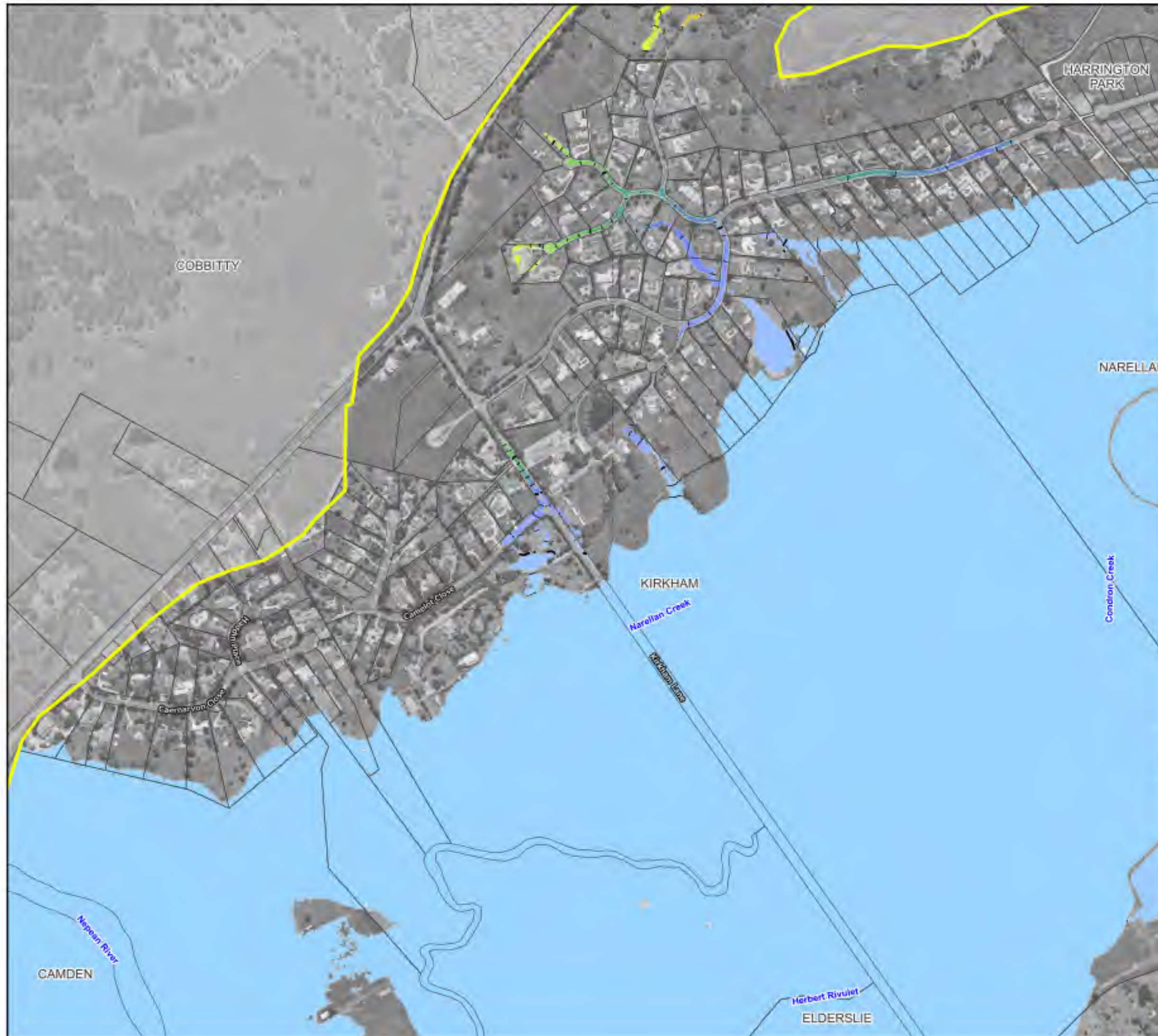

#### Legend

Study Area

#### Flood Level Contours (mAHD)

5m Interval

1m Interval

#### Floodwater Level (m)



#### Notes:

Aerial photograph: Camden Council 2023



Scale: 1:7,000 (at A3)

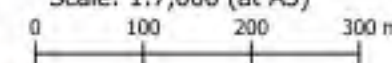

**Figure 25.3 :  
Peak Water Levels for the  
10% AEP Flood**

Prepared by:



**Catchment Simulation Solutions**

Suite 1, Level 10, 70 Phillip St  
Sydney, NSW, 2000



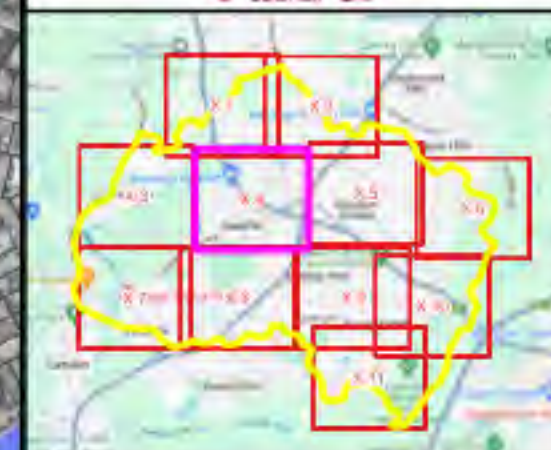
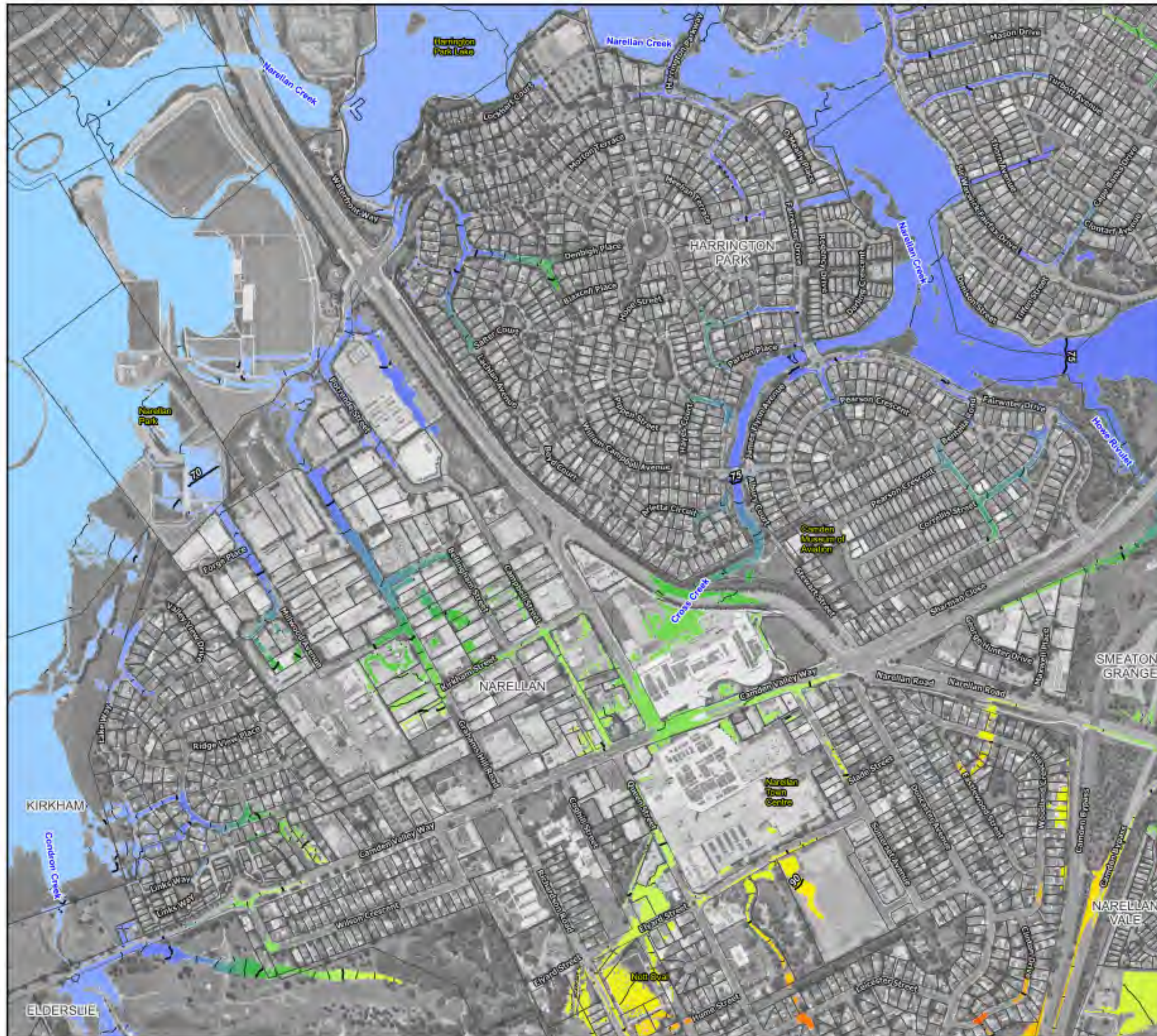

#### Legend

Study Area

#### Flood Level Contours (mAHD)

— 5m Interval

— 1m Interval

#### Floodwater Level (m)



#### Notes:

Aerial photograph: Camden Council 2023



Scale: 1:7,000 (at A3)

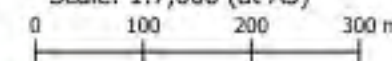

**Figure 25.4 :**  
**Peak Water Levels for the**  
**10% AEP Flood**

Prepared by:



**Catchment Simulation Solutions**

Suite 1, Level 10, 70 Phillip St  
Sydney, NSW, 2000



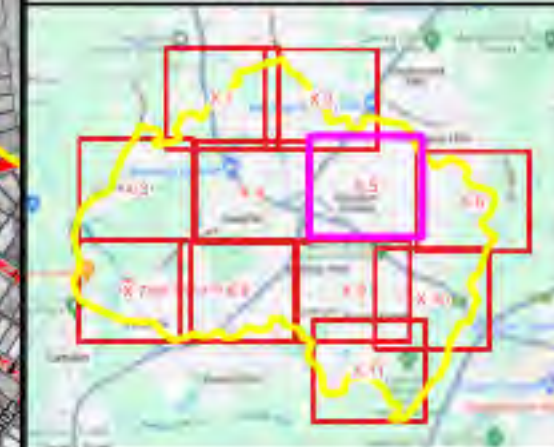

#### Legend

Study Area

#### Flood Level Contours (mAHD)

— 5m Interval

— 1m Interval

#### Floodwater Level (m)

≤ 65  
 70  
 75  
 80  
 85  
 90  
 95  
 ≥ 100

#### Notes:

Aerial photograph: Camden Council 2023



Scale: 1:7,000 (at A3)

0 100 200 300 m

**Figure 25.5 :  
Peak Water Levels for the  
10% AEP Flood**

Prepared by:



**Catchment Simulation Solutions**

Suite 1, Level 10, 70 Phillip St  
Sydney, NSW, 2000



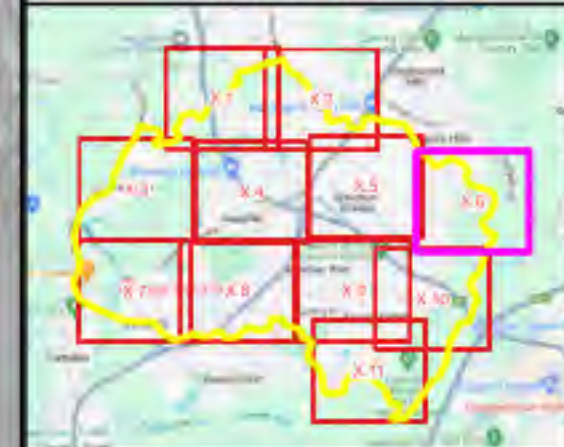

#### Legend

Study Area

#### Flood Level Contours (mAHD)

5m Interval

1m Interval

#### Floodwater Level (m)

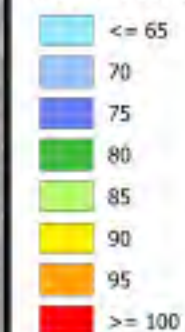

Notes:  
Aerial photograph: Camden Council 2023



Scale: 1:7,000 (at A3)



**Figure 25.6 :**  
**Peak Water Levels for the**  
**10% AEP Flood**

Prepared by:



**Catchment Simulation Solutions**

Suite 1, Level 10, 70 Phillip St  
Sydney, NSW, 2000



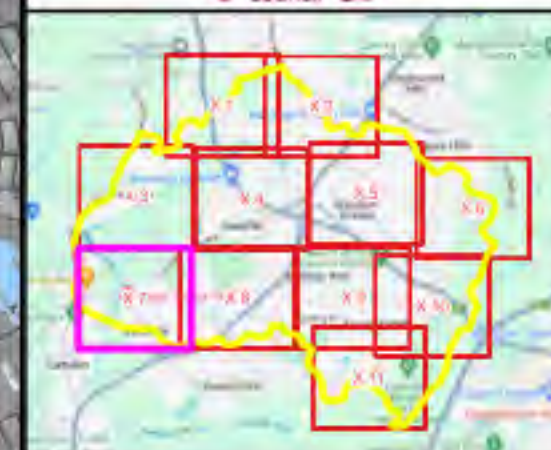
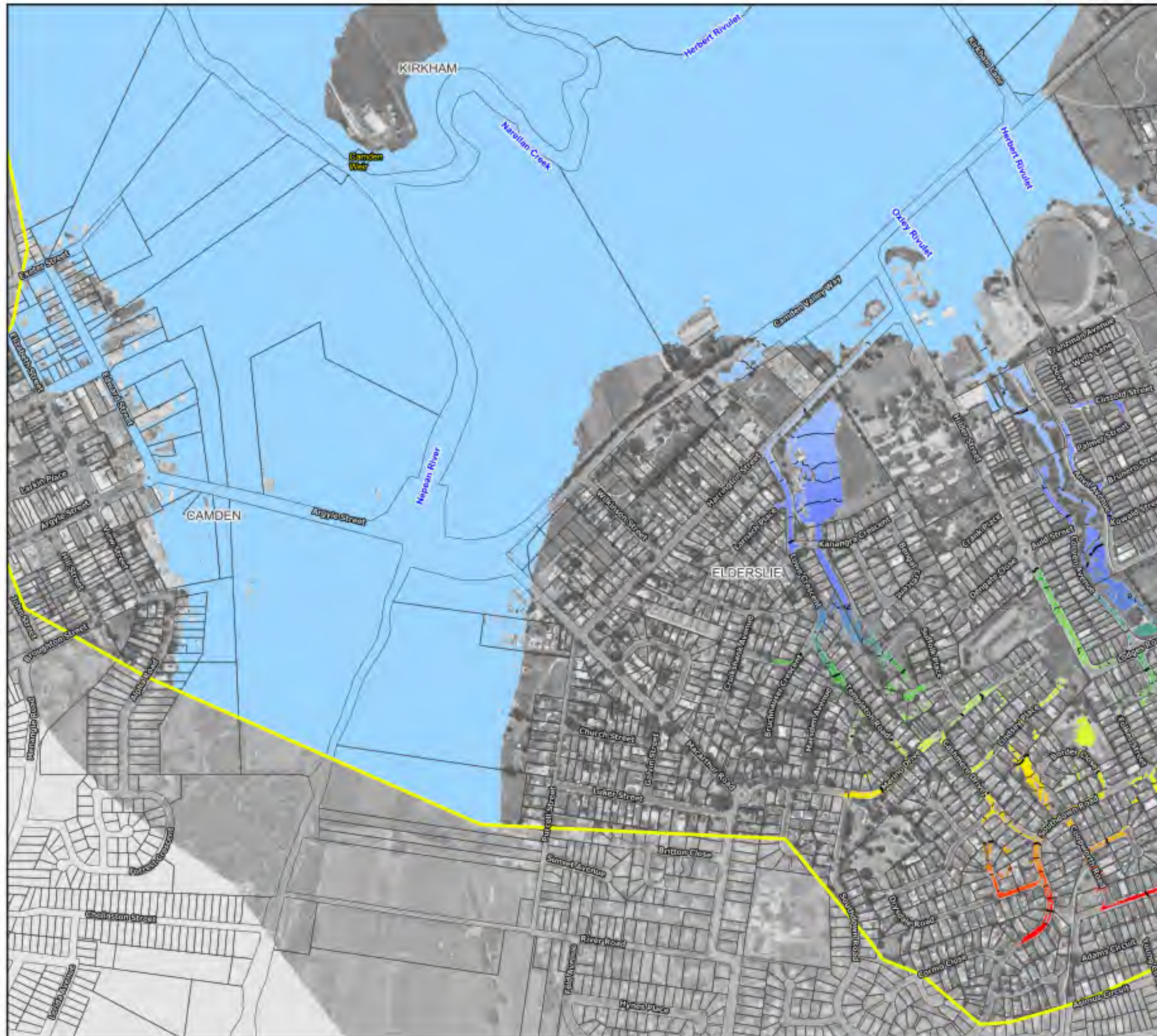

#### Legend

Study Area

#### Flood Level Contours (mAHD)

— 5m Interval

— 1m Interval

#### Floodwater Level (m)



Notes:  
Aerial photograph: Camden Council 2023



Scale: 1:7,000 (at A3)

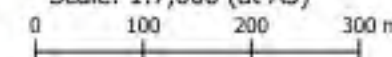
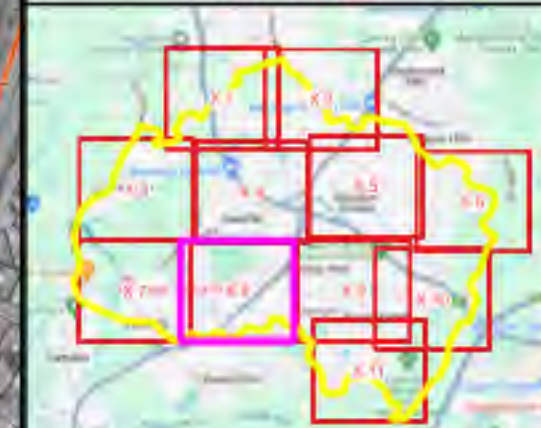
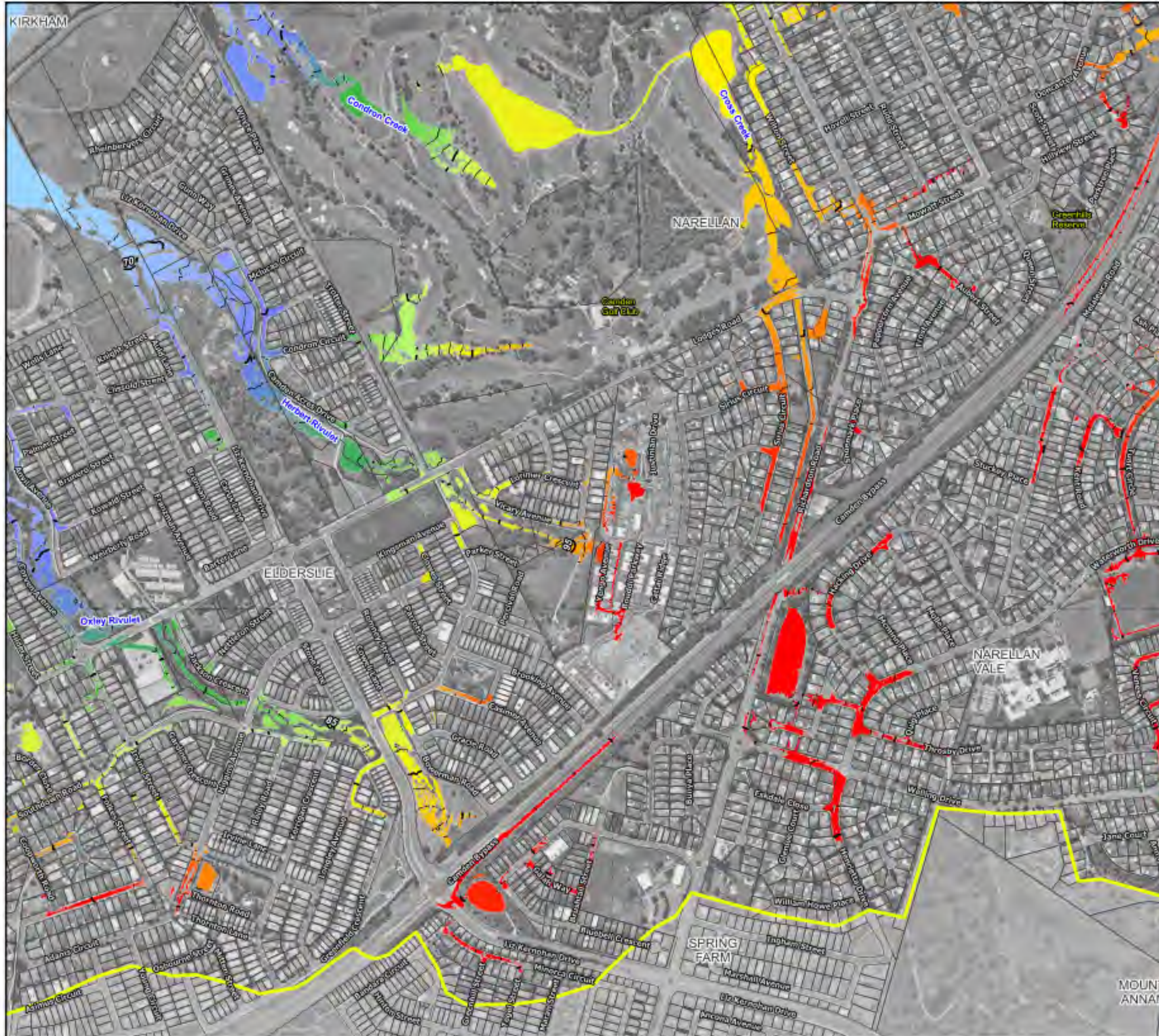

**Figure 25.7 :  
Peak Water Levels for the  
10% AEP Flood**

Prepared by:

**Catchment Simulation Solutions**  
Suite 1, Level 10, 70 Phillip St  
Sydney, NSW, 2000





### Legend

Study Area

### Flood Level Contours (mAHD)

— 5m Interval

— 1m Interval

### Floodwater Level (m)

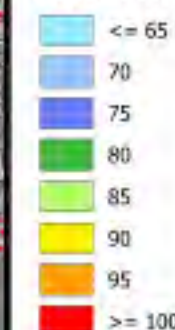

### Notes:

Aerial photograph: Camden Council 2023



Scale: 1:7,000 (at A3)

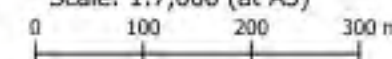

**Figure 25.8 :**  
**Peak Water Levels for the**  
**10% AEP Flood**

Prepared by:

**Catchment Simulation Solutions**  
Suite 1, Level 10, 70 Phillip St  
Sydney, NSW, 2000

MOUNT  
ANNAN



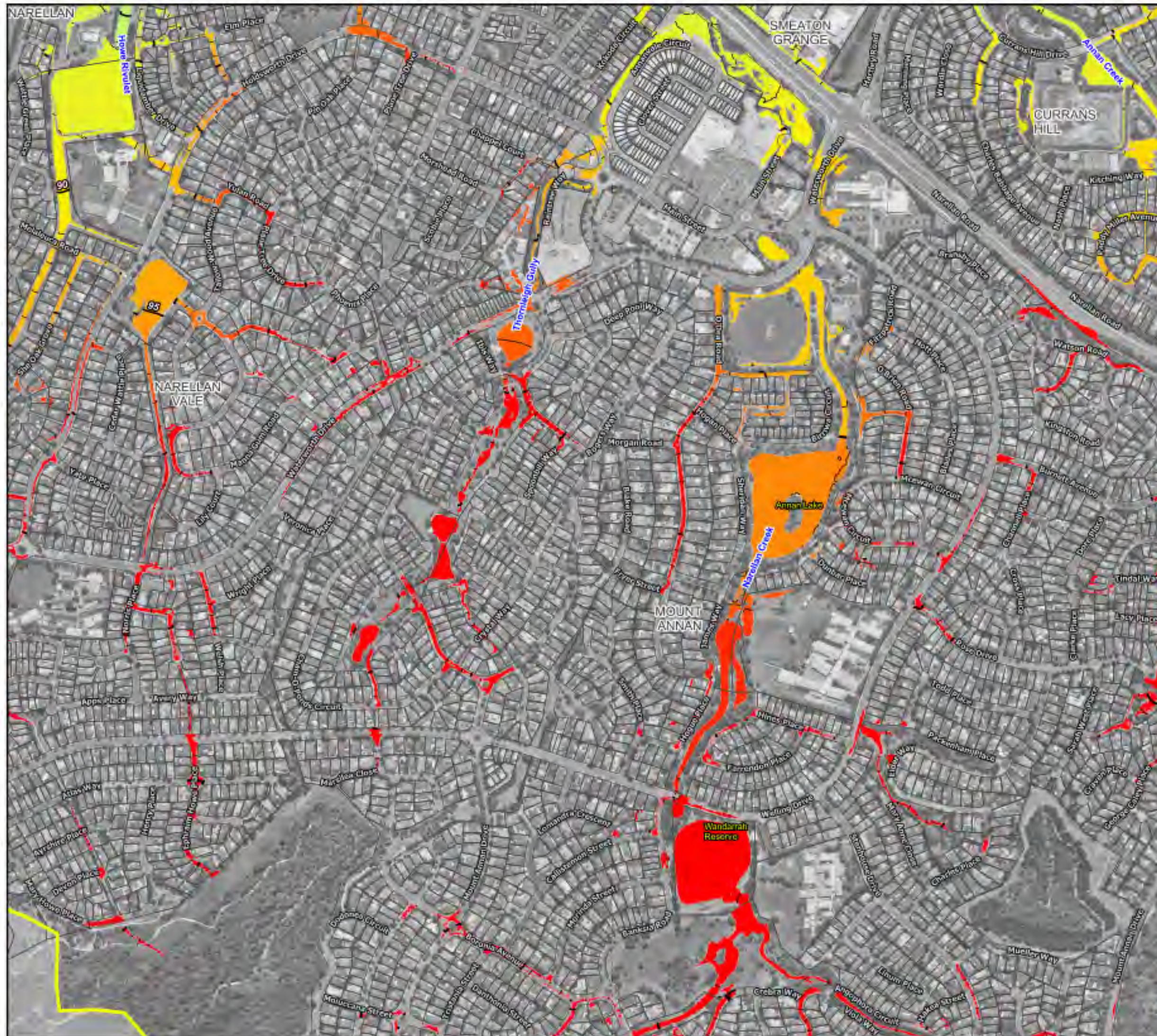

#### Legend

Study Area

#### Flood Level Contours (mAHD)

— 5m Interval

— 1m Interval

#### Floodwater Level (m)

<= 65  
 70  
 75  
 80  
 85  
 90  
 95  
 >= 100

#### Notes:

Aerial photograph: Camden Council 2023



Scale: 1:7,000 (at A3)

0 100 200 300 m

**Figure 25.9 :  
Peak Water Levels for the  
10% AEP Flood**

Prepared by:

**Catchment Simulation Solutions**  
Suite 1, Level 10, 70 Phillip St  
Sydney, NSW, 2000



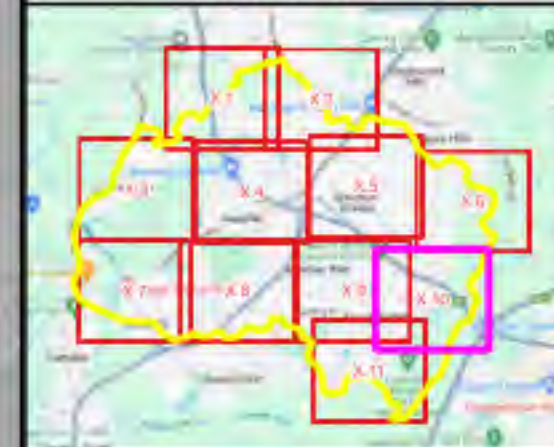

#### Legend

  Study Area

#### Flood Level Contours (mAHD)

— 5m Interval

— 1m Interval

#### Floodwater Level (m)

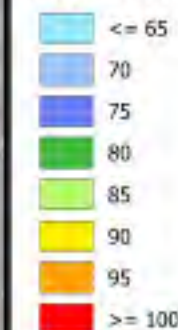

Notes:  
Aerial photograph: Camden Council 2023



Scale: 1:7,000 (at A3)

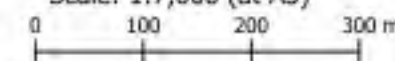

**Figure 25.10 :**  
**Peak Water Levels for the**  
**10% AEP Flood**

Prepared by:



**Catchment Simulation Solutions**

Suite 1, Level 10, 70 Phillip St  
Sydney, NSW, 2000



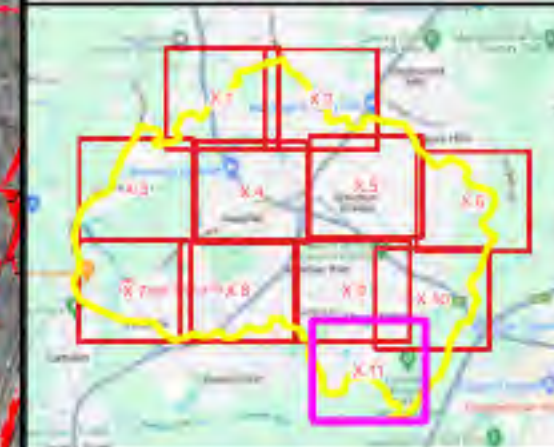
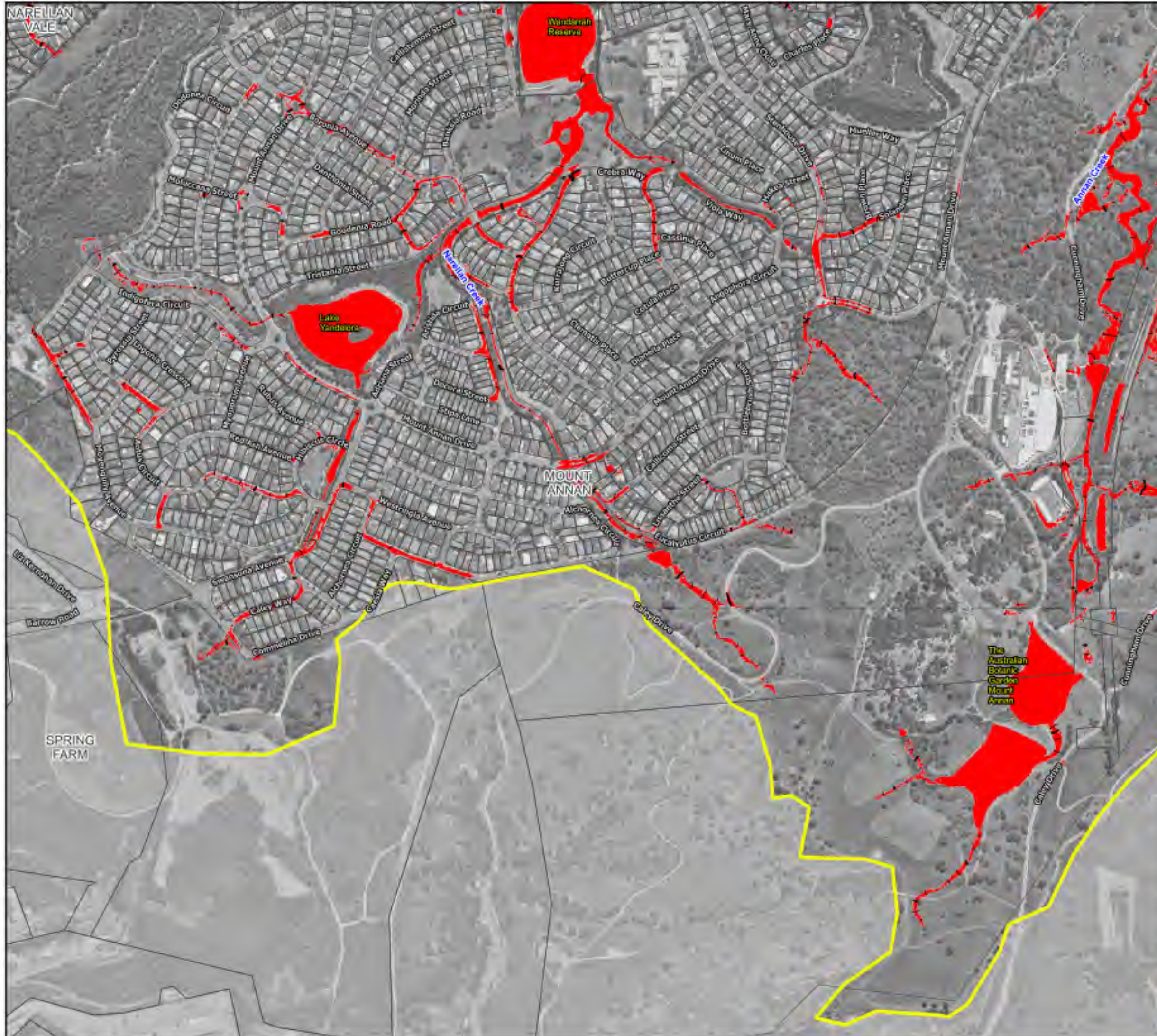

#### Legend

  Study Area

#### Flood Level Contours (mAHD)

— 5m Interval

— 1m Interval

#### Floodwater Level (m)

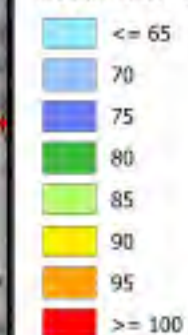

Notes:  
Aerial photograph: Camden Council 2023



Scale: 1:7,000 (at A3)

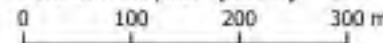

**Figure 25.11 :**  
**Peak Water Levels for the**  
**10% AEP Flood**

Prepared by:



**Catchment Simulation Solutions**

Suite 1, Level 10, 70 Phillip St  
Sydney, NSW, 2000



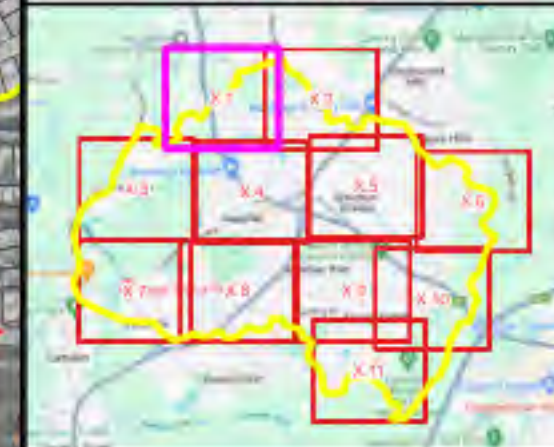
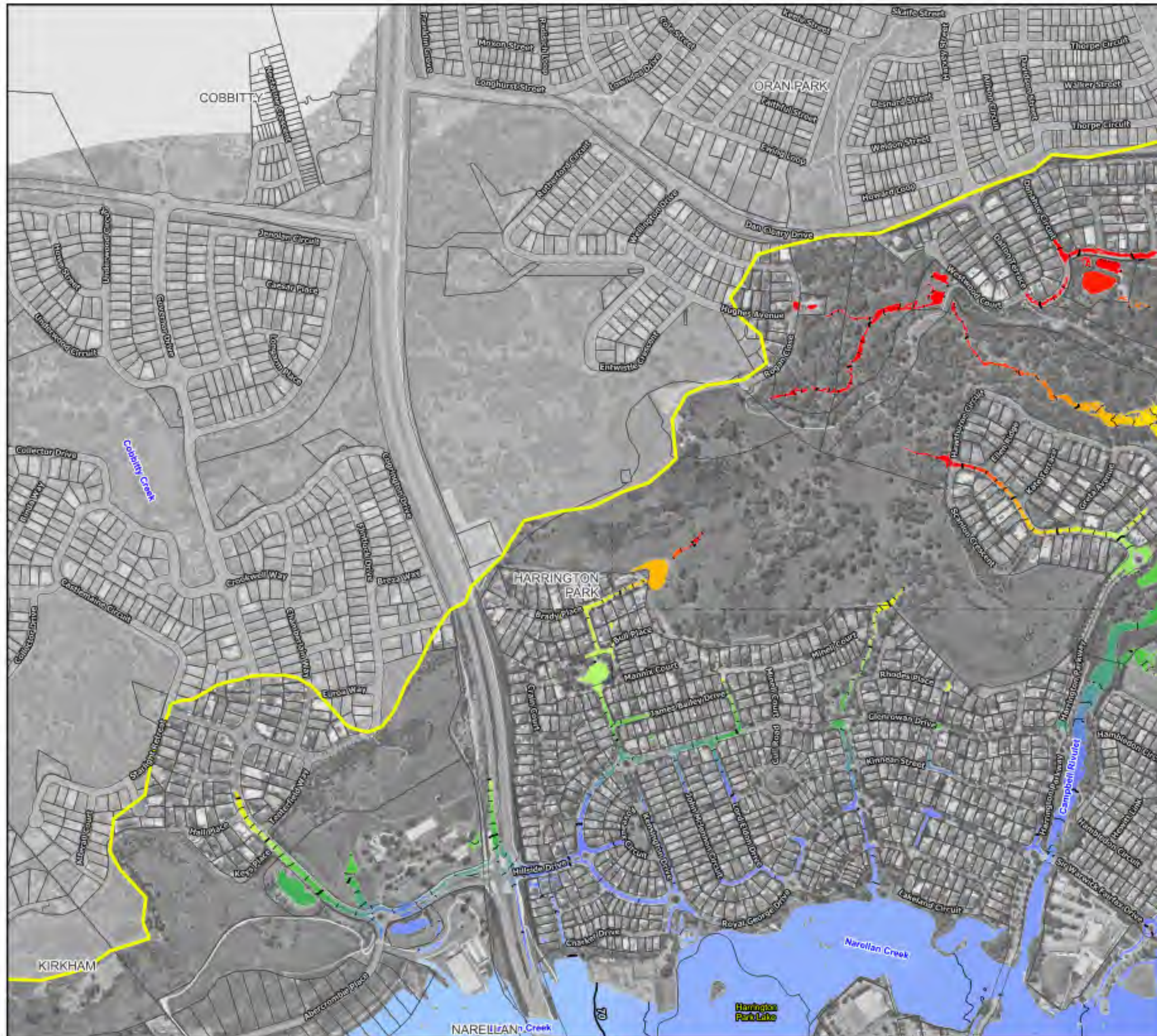

#### Legend

Study Area

#### Flood Level Contours (mAHD)

— 5m Interval

— 1m Interval

#### Floodwater Level (m)

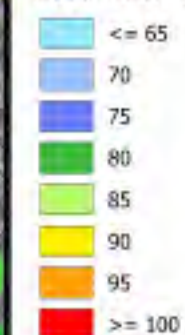

#### Notes:

Aerial photograph: Camden Council 2023



Scale: 1:7,000 (at A3)

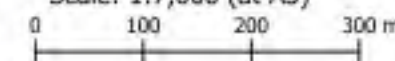

**Figure 26.1 :**  
**Peak Water Levels for the**  
**5% AEP Flood**

Prepared by:



**Catchment Simulation Solutions**

Suite 1, Level 10, 70 Phillip St  
Sydney, NSW, 2000



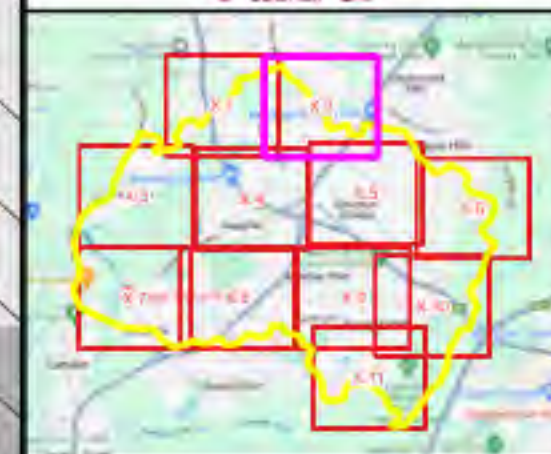

#### Legend

Study Area

#### Flood Level Contours (mAHD)

— 5m Interval

— 1m Interval

#### Floodwater Level (m)

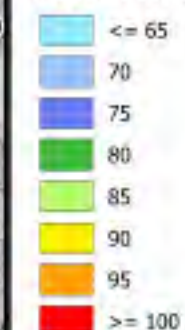

Notes:  
Aerial photograph: Camden Council 2023



Scale: 1:7,000 (at A3)

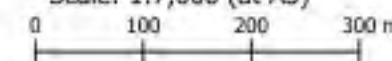

**Figure 26.2 :**  
**Peak Water Levels for the**  
**5% AEP Flood**

Prepared by:



**Catchment Simulation Solutions**

Suite 1, Level 10, 70 Phillip St  
Sydney, NSW, 2000



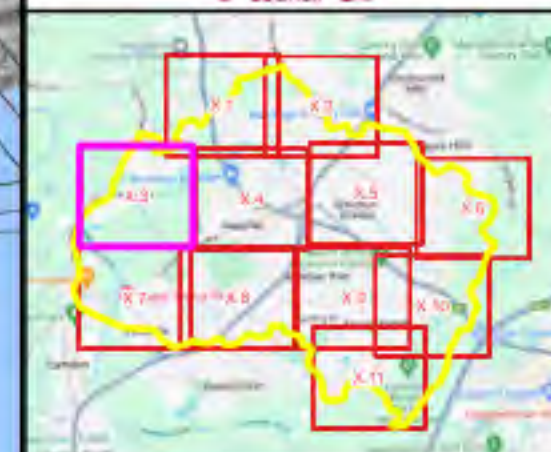
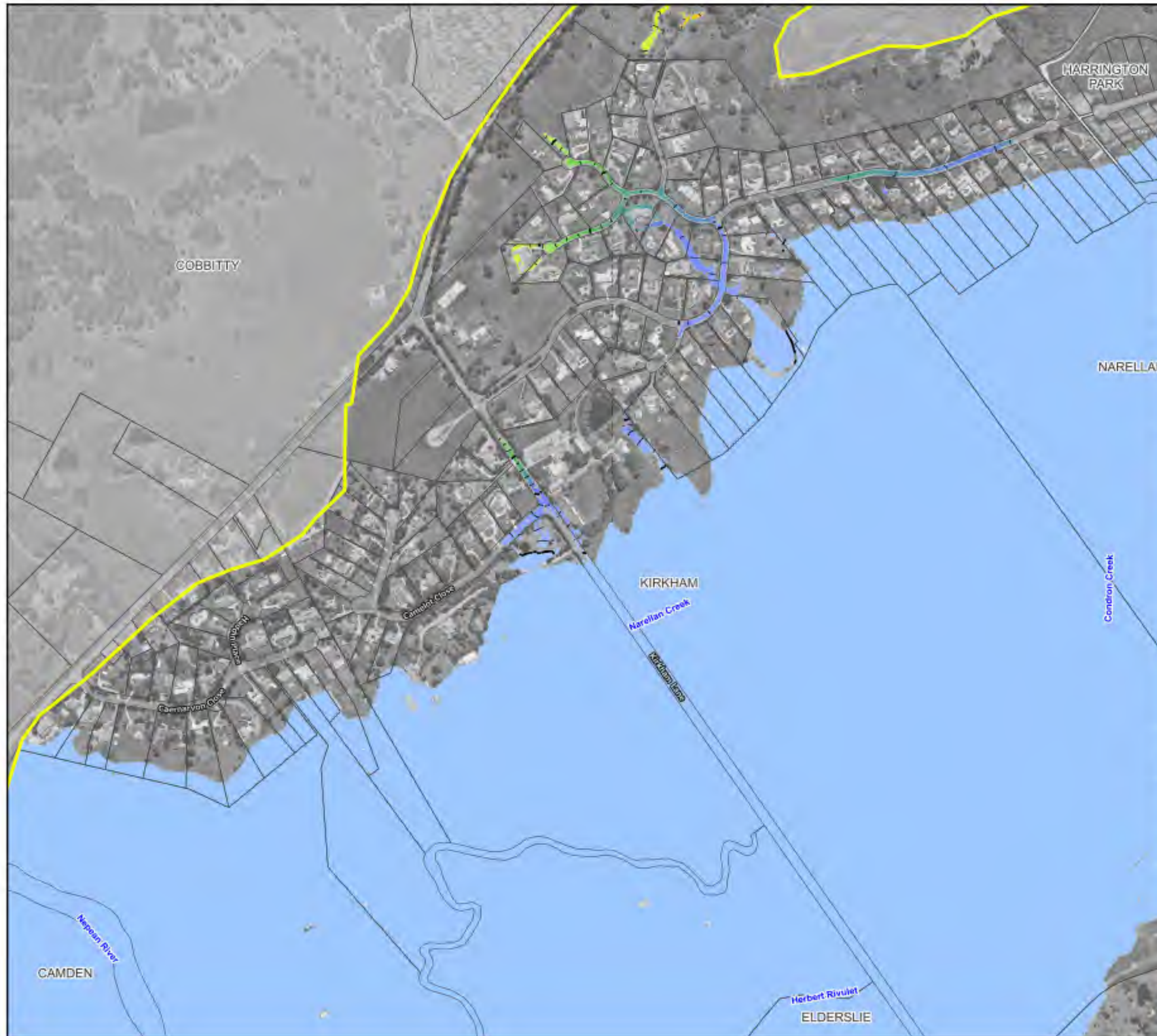

#### Legend

Study Area

#### Flood Level Contours (mAHD)

5m Interval

1m Interval

#### Floodwater Level (m)

$\leq 65$   
 70  
 75  
 80  
 85  
 90  
 95  
 $\geq 100$

#### Notes:

Aerial photograph: Camden Council 2023



Scale: 1:7,000 (at A3)

0 100 200 300 m

**Figure 26.3 :**  
**Peak Water Levels for the**  
**5% AEP Flood**

Prepared by:



**Catchment Simulation Solutions**

Suite 1, Level 10, 70 Phillip St  
 Sydney, NSW, 2000





#### Legend

Study Area

#### Flood Level Contours (mAHD)

— 5m Interval

— 1m Interval

#### Floodwater Level (m)



#### Notes:

Aerial photograph: Camden Council 2023



Scale: 1:7,000 (at A3)

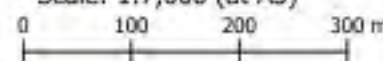
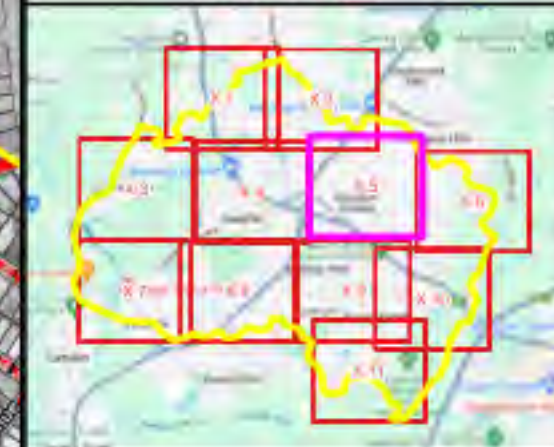

**Figure 26.4 :**  
**Peak Water Levels for the**  
**5% AEP Flood**

Prepared by:

**Catchment Simulation Solutions**  
Suite 1, Level 10, 70 Phillip St  
Sydney, NSW, 2000





#### Legend

Study Area

#### Flood Level Contours (mAHD)

— 5m Interval

— 1m Interval

#### Floodwater Level (m)

<= 65  
 70  
 75  
 80  
 85  
 90  
 95  
 >= 100

#### Notes:

Aerial photograph: Camden Council 2023



Scale: 1:7,000 (at A3)

0 100 200 300 m

**Figure 26.5 :**  
**Peak Water Levels for the**  
**5% AEP Flood**

Prepared by:



**Catchment Simulation Solutions**

Suite 1, Level 10, 70 Phillip St  
Sydney, NSW, 2000



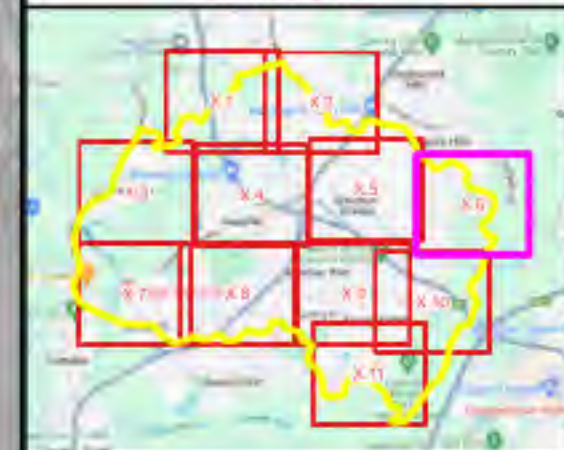

#### Legend

Study Area

#### Flood Level Contours (mAHD)

5m Interval

1m Interval

#### Floodwater Level (m)



Notes:  
Aerial photograph: Camden Council 2023



Scale: 1:7,000 (at A3)



**Figure 26.6 :**  
**Peak Water Levels for the**  
**5% AEP Flood**

Prepared by:



**Catchment Simulation Solutions**

Suite 1, Level 10, 70 Phillip St  
Sydney, NSW, 2000



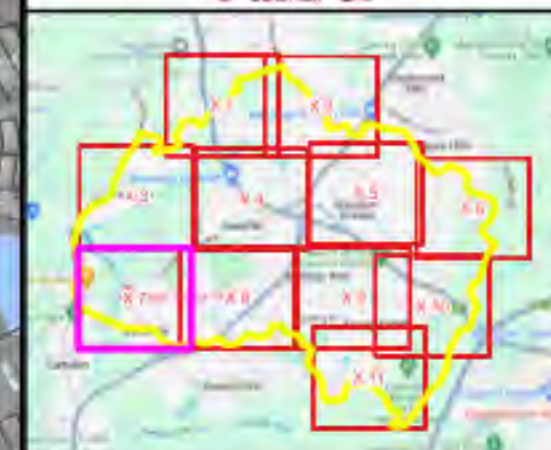
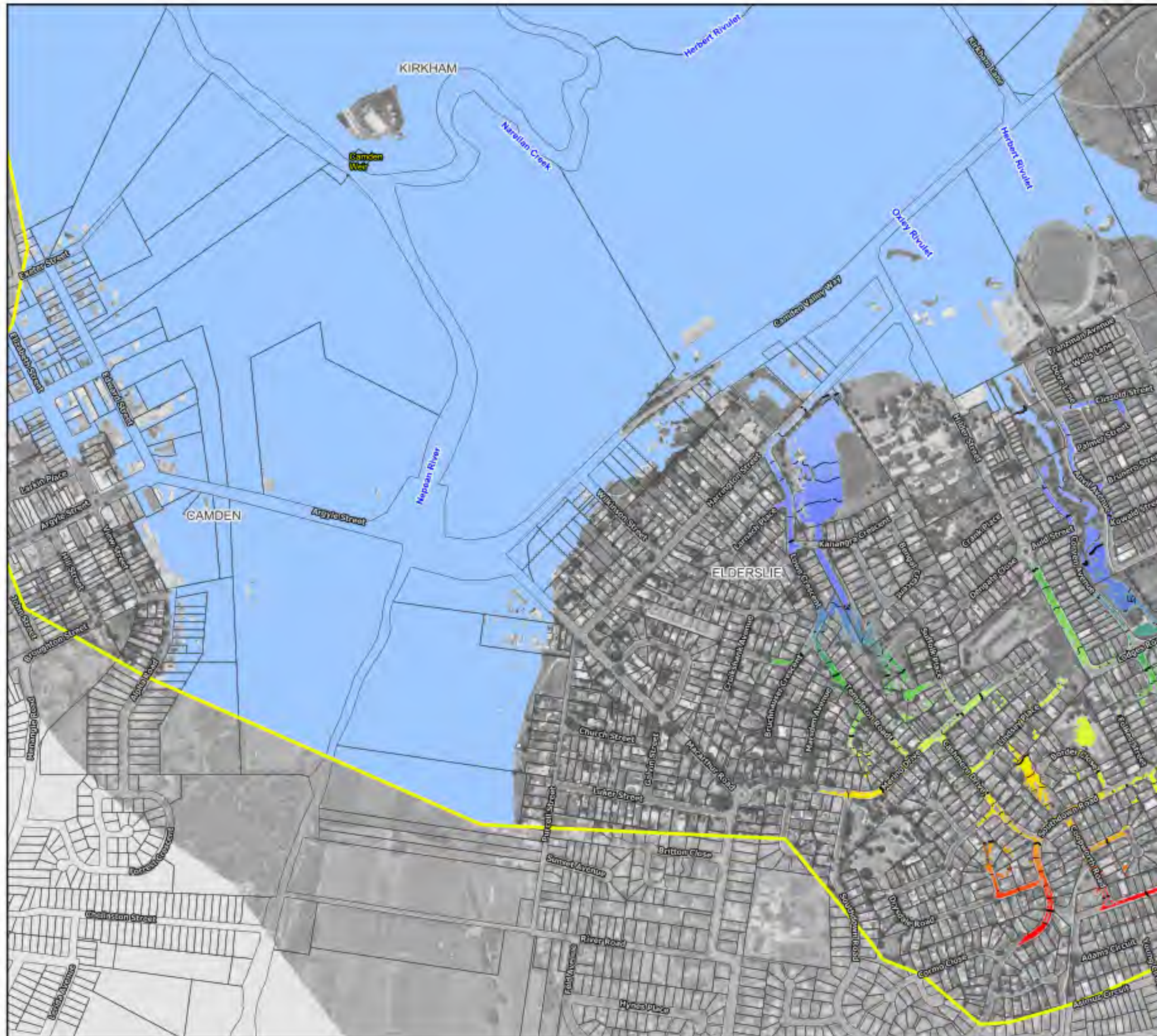

#### Legend

Study Area

#### Flood Level Contours (mAHD)

— 5m Interval

— 1m Interval

#### Floodwater Level (m)

≤ 65  
 70  
 75  
 80  
 85  
 90  
 95  
 ≥ 100

#### Notes:

Aerial photograph: Camden Council 2023



Scale: 1:7,000 (at A3)

0 100 200 300 m

**Figure 26.7 :**  
**Peak Water Levels for the**  
**5% AEP Flood**

Prepared by:



**Catchment Simulation Solutions**

Suite 1, Level 10, 70 Phillip St  
Sydney, NSW, 2000



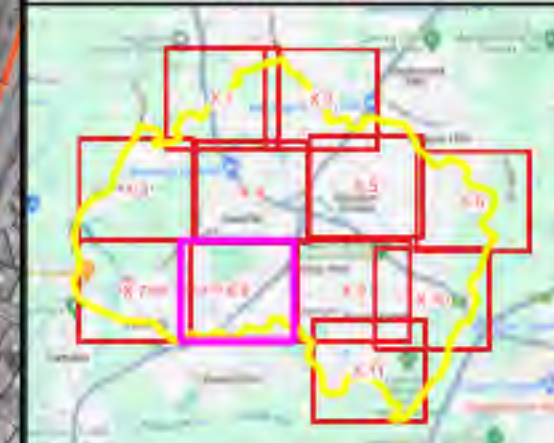
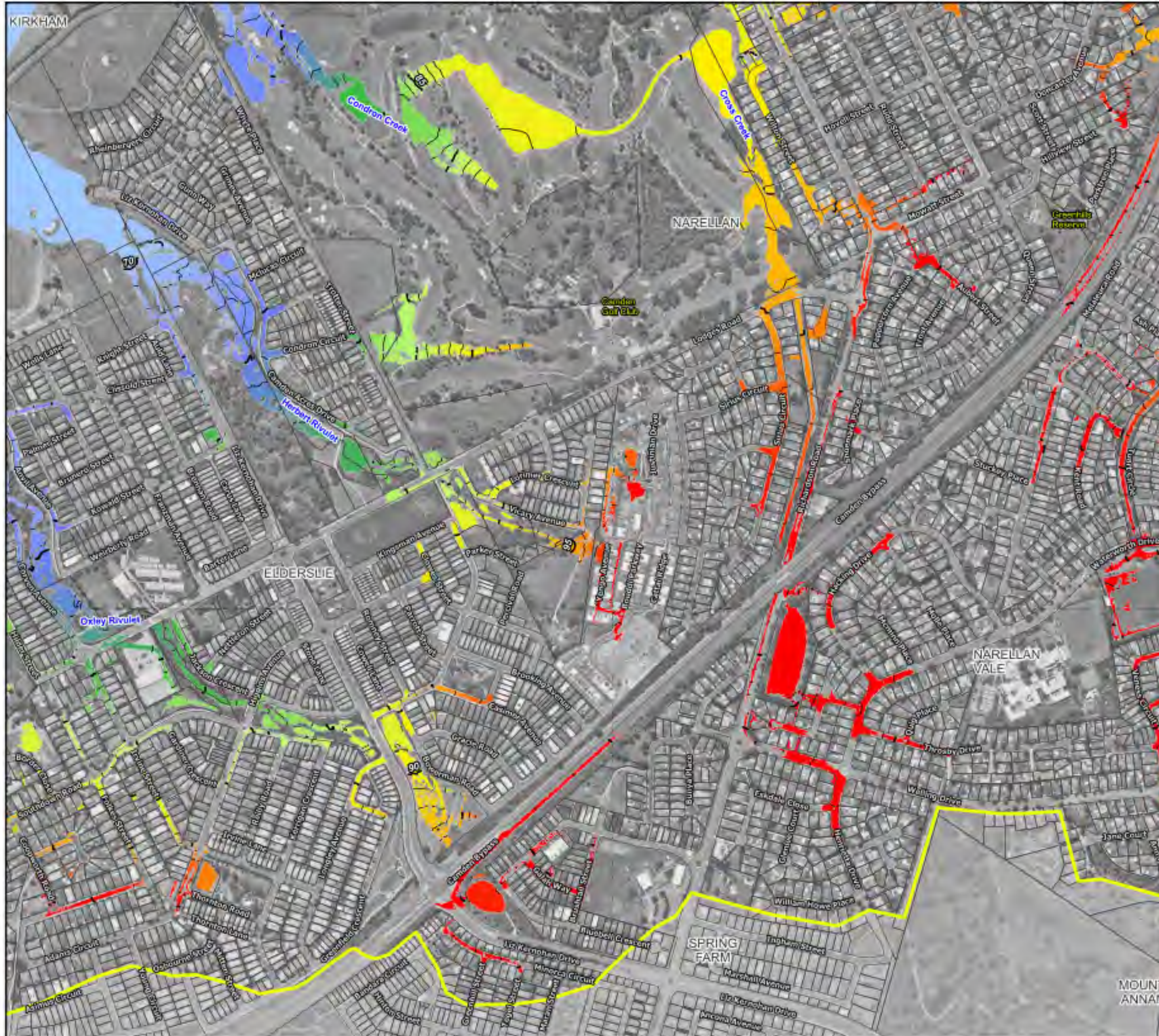

#### Legend

Study Area

#### Flood Level Contours (mAHD)

— 5m Interval

— 1m Interval

#### Floodwater Level (m)

<= 65  
 70  
 75  
 80  
 85  
 90  
 95  
 >= 100

#### Notes:

Aerial photograph: Camden Council 2023



Scale: 1:7,000 (at A3)

0 100 200 300 m

**Figure 26.8 :  
Peak Water Levels for the  
5% AEP Flood**

Prepared by:

**Catchment Simulation Solutions**  
Suite 1, Level 10, 70 Phillip St  
Sydney, NSW, 2000



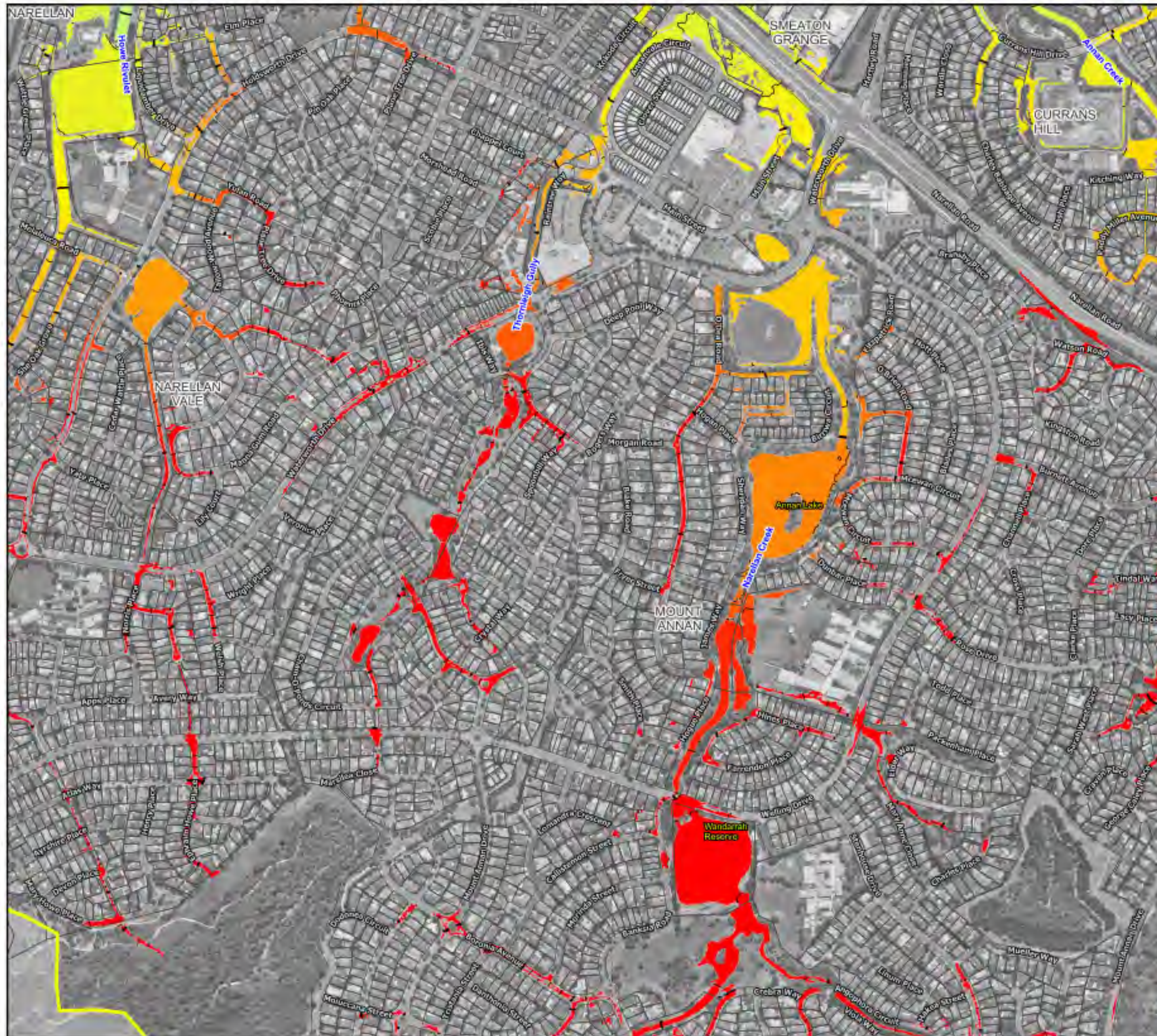

#### Legend

Study Area

#### Flood Level Contours (mAHD)

— 5m Interval

— 1m Interval

#### Floodwater Level (m)

<= 65  
 70  
 75  
 80  
 85  
 90  
 95  
 >= 100

#### Notes:

Aerial photograph: Camden Council 2023



Scale: 1:7,000 (at A3)

0 100 200 300 m

**Figure 26.9 :**  
**Peak Water Levels for the**  
**5% AEP Flood**

Prepared by:



**Catchment Simulation Solutions**

Suite 1, Level 10, 70 Phillip St  
Sydney, NSW, 2000



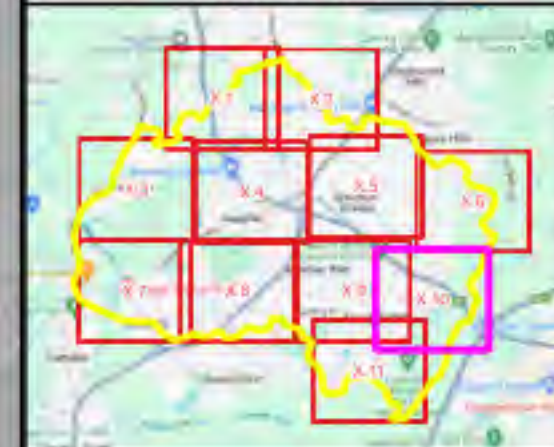

#### Legend

Study Area

#### Flood Level Contours (mAHD)

— 5m Interval

— 1m Interval

#### Floodwater Level (m)

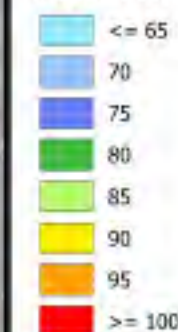

Notes:  
Aerial photograph: Camden Council 2023



Scale: 1:7,000 (at A3)

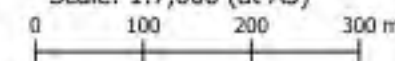

**Figure 26.10 :**  
**Peak Water Levels for the**  
**5% AEP Flood**

Prepared by:



**Catchment Simulation Solutions**

Suite 1, Level 10, 70 Phillip St  
Sydney, NSW, 2000



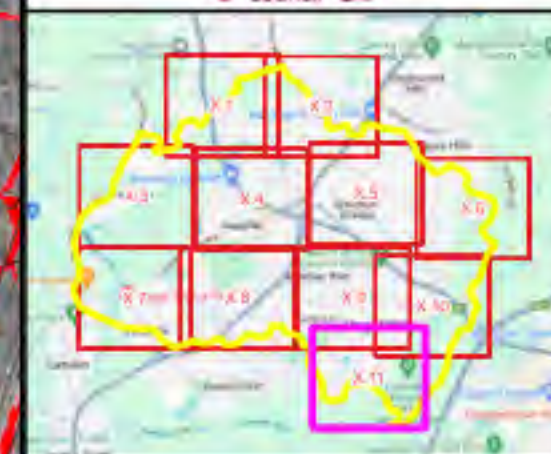
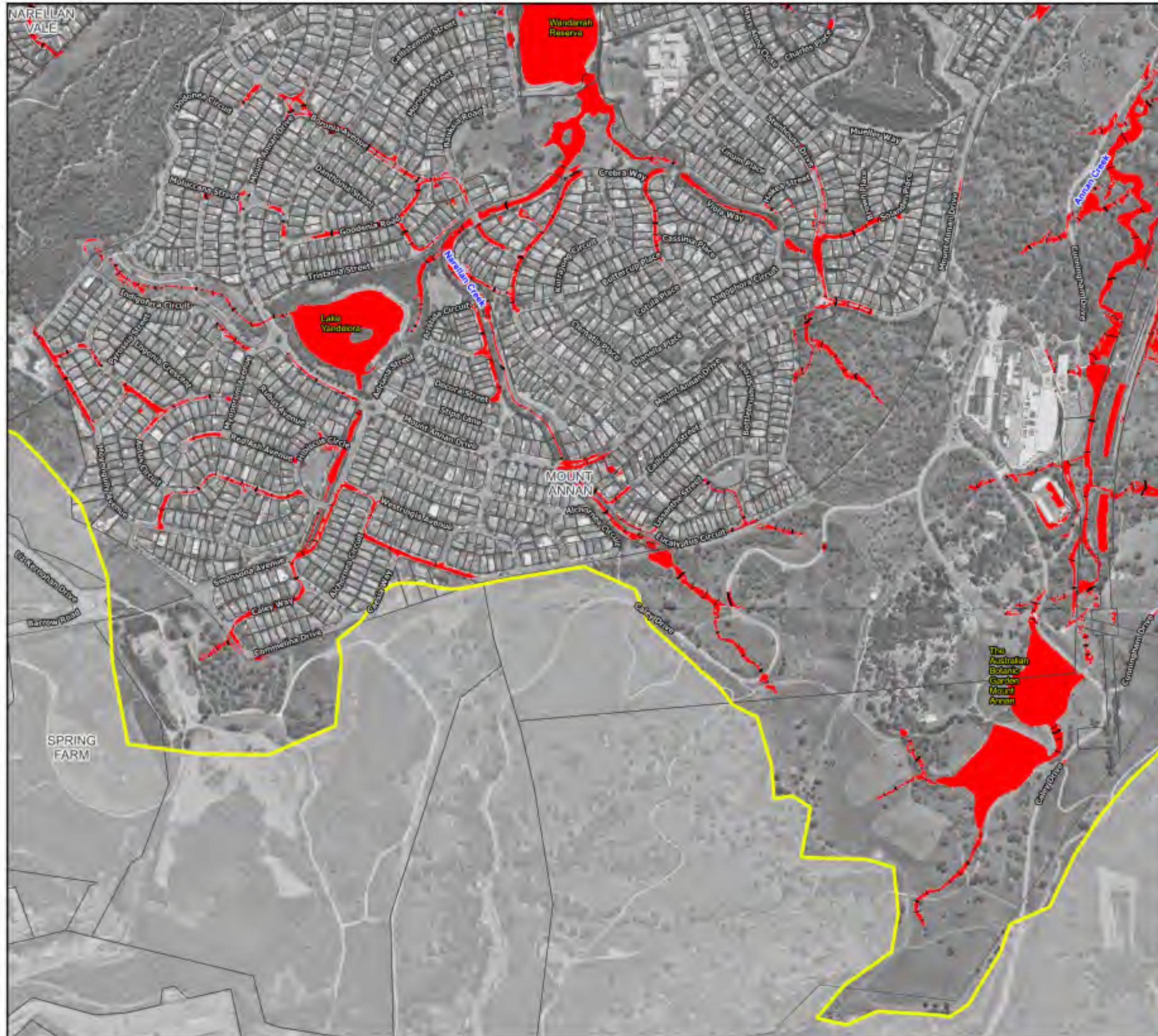

#### Legend

Study Area

#### Flood Level Contours (mAHD)

— 5m Interval

— 1m Interval

#### Floodwater Level (m)

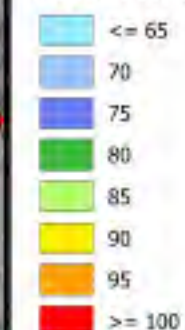

#### Notes:

Aerial photograph: Camden Council 2023



Scale: 1:7,000 (at A3)

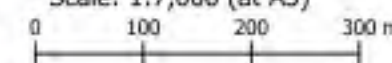

**Figure 26.11 :**  
**Peak Water Levels for the**  
**5% AEP Flood**

Prepared by:



**Catchment Simulation Solutions**

Suite 1, Level 10, 70 Phillip St  
Sydney, NSW, 2000



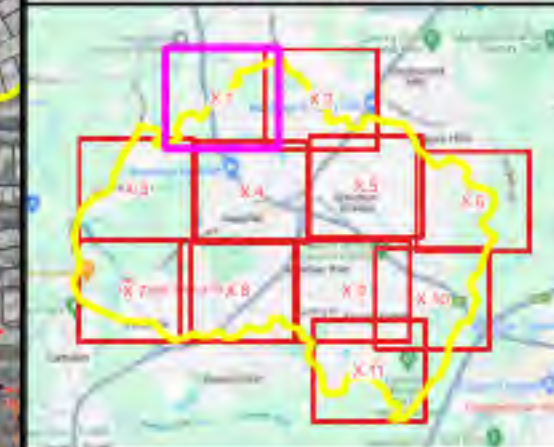
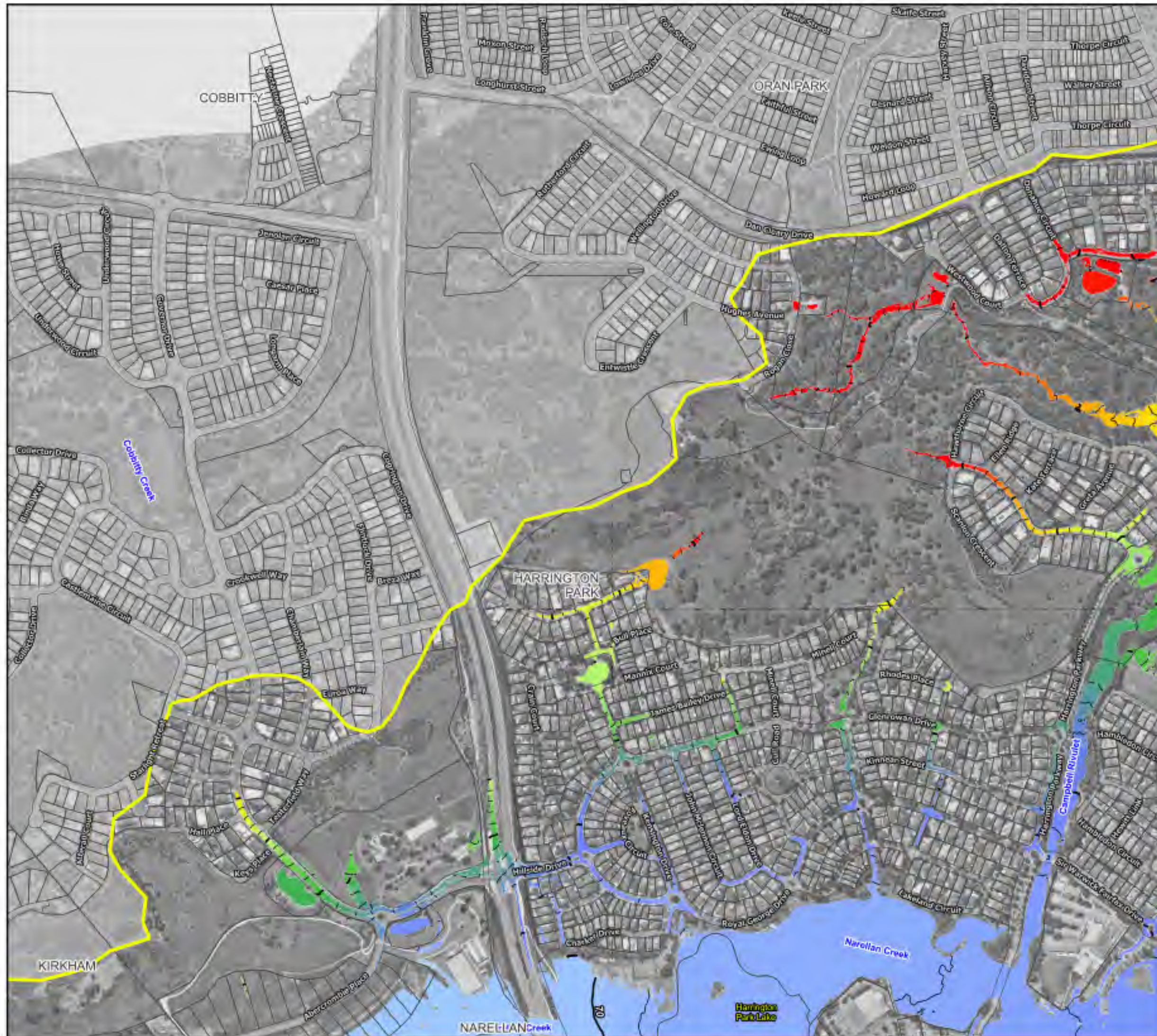

#### Legend

Study Area

#### Flood Level Contours (mAHD)

— 5m Interval

— 1m Interval

#### Floodwater Level (m)

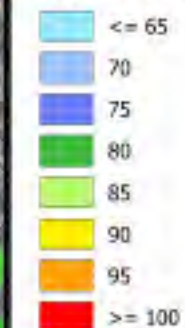

#### Notes:

Aerial photograph: Camden Council 2023



Scale: 1:7,000 (at A3)

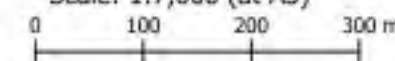

**Figure 27.1 :**  
**Peak Water Levels for the**  
**2% AEP Flood**

Prepared by:



**Catchment Simulation Solutions**

Suite 1, Level 10, 70 Phillip St  
Sydney, NSW, 2000



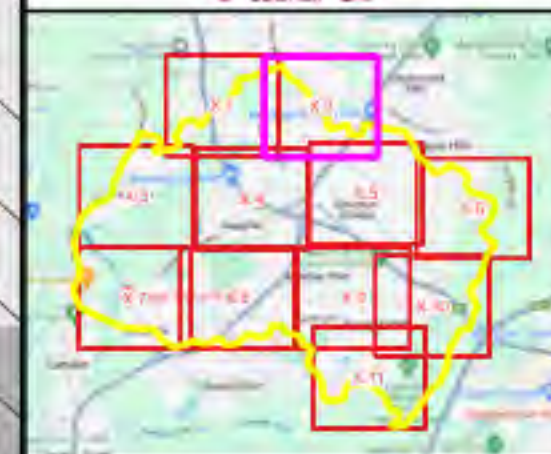

#### Legend

Study Area

#### Flood Level Contours (mAHD)

— 5m Interval

— 1m Interval

#### Floodwater Level (m)

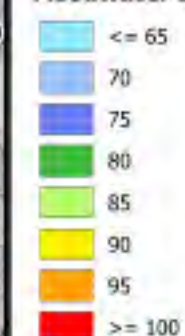

Notes:  
Aerial photograph: Camden Council 2023



Scale: 1:7,000 (at A3)

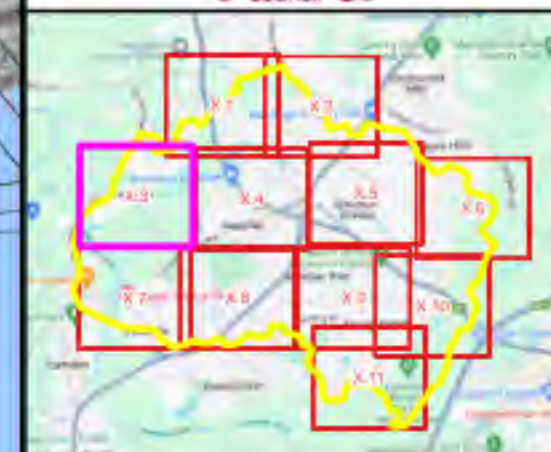
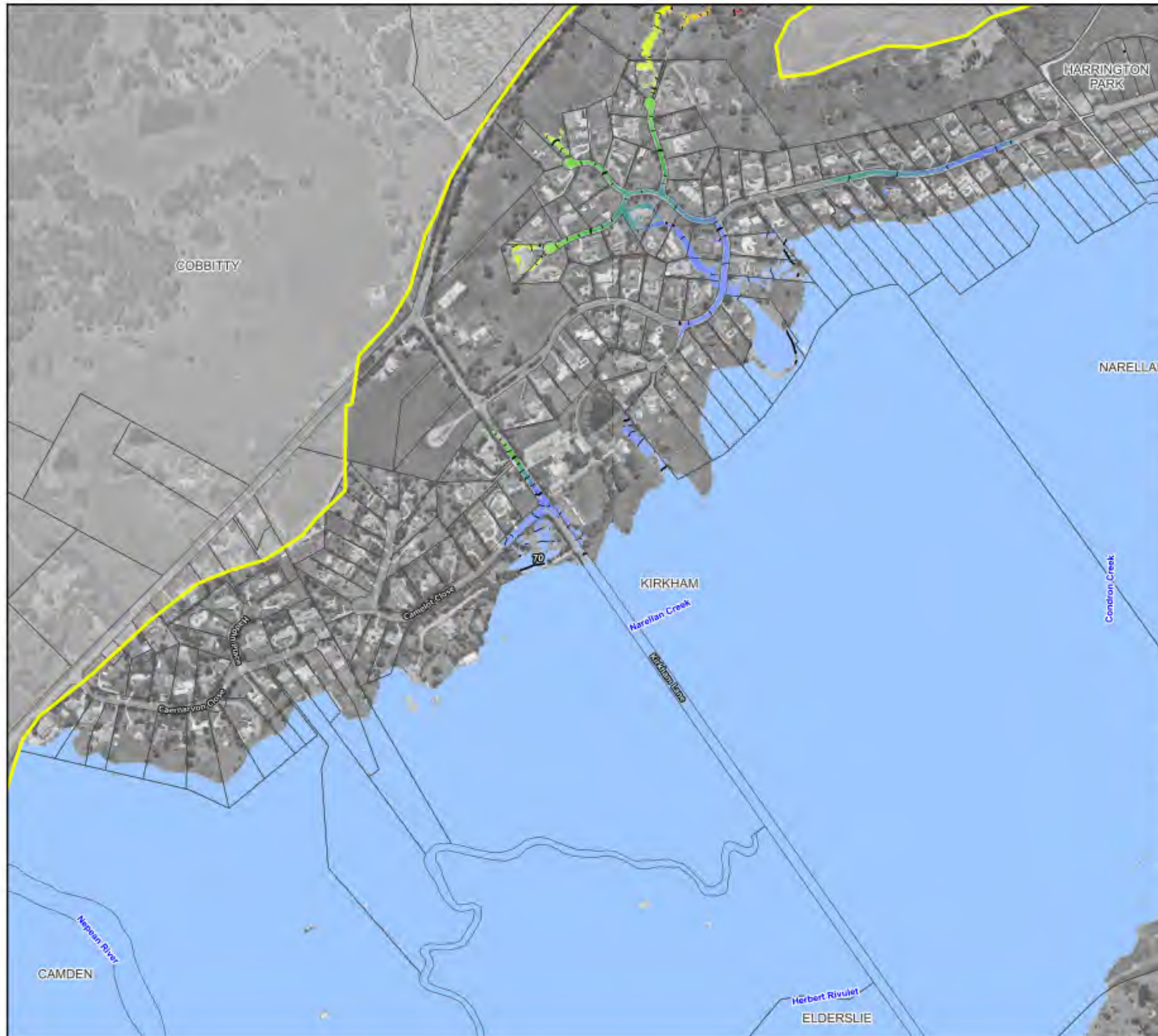

**Figure 27.2 :  
Peak Water Levels for the  
2% AEP Flood**

Prepared by:







#### Legend

Study Area

#### Flood Level Contours (mAHD)

5m Interval

1m Interval

#### Floodwater Level (m)

$\leq 65$

70

75

80

85

90

95

$\geq 100$

#### Notes:

Aerial photograph: Camden Council 2023



Scale: 1:7,000 (at A3)

0 100 200 300 m

**Figure 27.3 :**  
**Peak Water Levels for the**  
**2% AEP Flood**

Prepared by:



**Catchment Simulation Solutions**

Suite 1, Level 10, 70 Phillip St  
Sydney, NSW, 2000



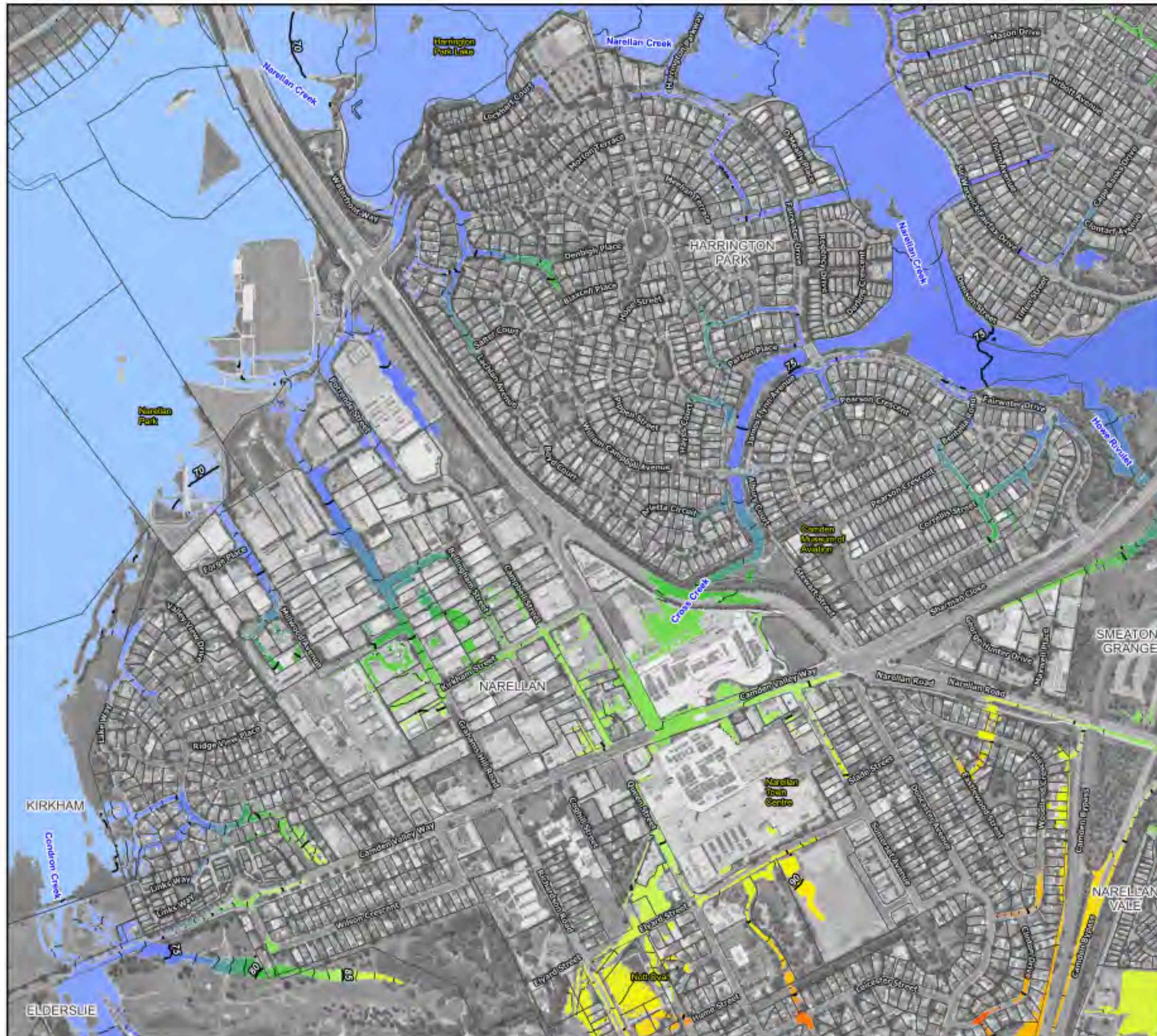

#### Legend

Study Area

#### Flood Level Contours (mAHD)

— 5m Interval

— 1m Interval

#### Floodwater Level (m)

≤ 65

70

75

80

85

90

95

≥ 100

#### Notes:

Aerial photograph: Camden Council 2023



Scale: 1:7,000 (at A3)

0 100 200 300 m

**Figure 27.4 :**  
**Peak Water Levels for the**  
**2% AEP Flood**

Prepared by:

**Catchment Simulation Solutions**  
Suite 1, Level 10, 70 Phillip St  
Sydney, NSW, 2000



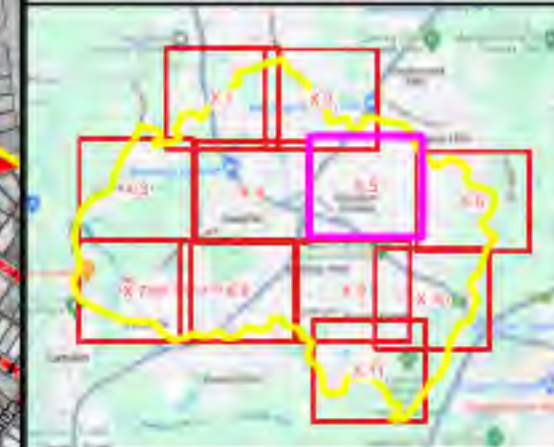

#### Legend

Study Area

#### Flood Level Contours (mAHD)

5m Interval

1m Interval

#### Floodwater Level (m)

≤ 65  
70  
75  
80  
85  
90  
95  
≥ 100

#### Notes:

Aerial photograph: Camden Council 2023



Scale: 1:7,000 (at A3)

0 100 200 300 m

**Figure 27.5 :  
Peak Water Levels for the  
2% AEP Flood**

Prepared by:



**Catchment Simulation Solutions**

Suite 1, Level 10, 70 Phillip St  
Sydney, NSW, 2000



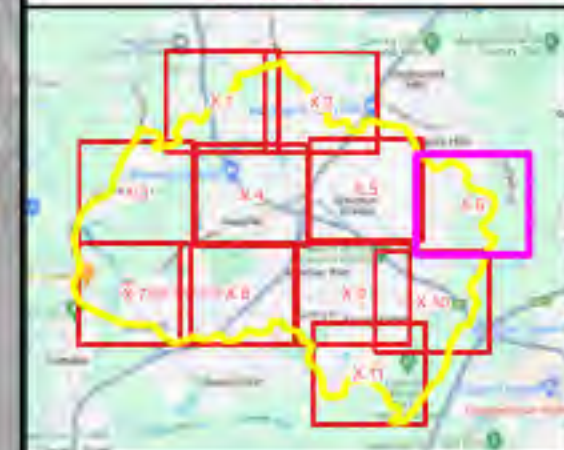

#### Legend

Study Area

#### Flood Level Contours (mAHD)

5m Interval

1m Interval

#### Floodwater Level (m)

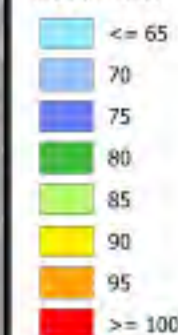

Notes:  
Aerial photograph: Camden Council 2023



Scale: 1:7,000 (at A3)



**Figure 27.6 :**  
**Peak Water Levels for the**  
**2% AEP Flood**

Prepared by:



**Catchment Simulation Solutions**

Suite 1, Level 10, 70 Phillip St  
Sydney, NSW, 2000



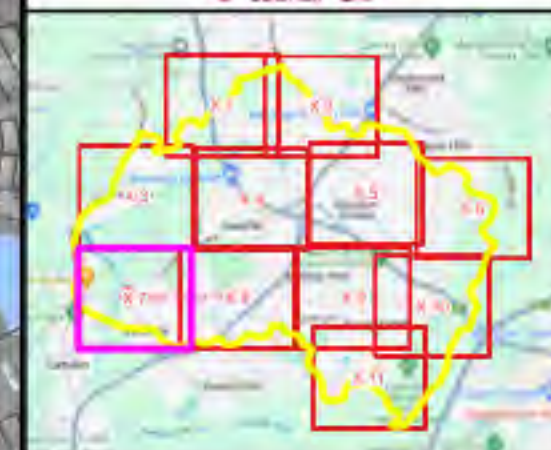
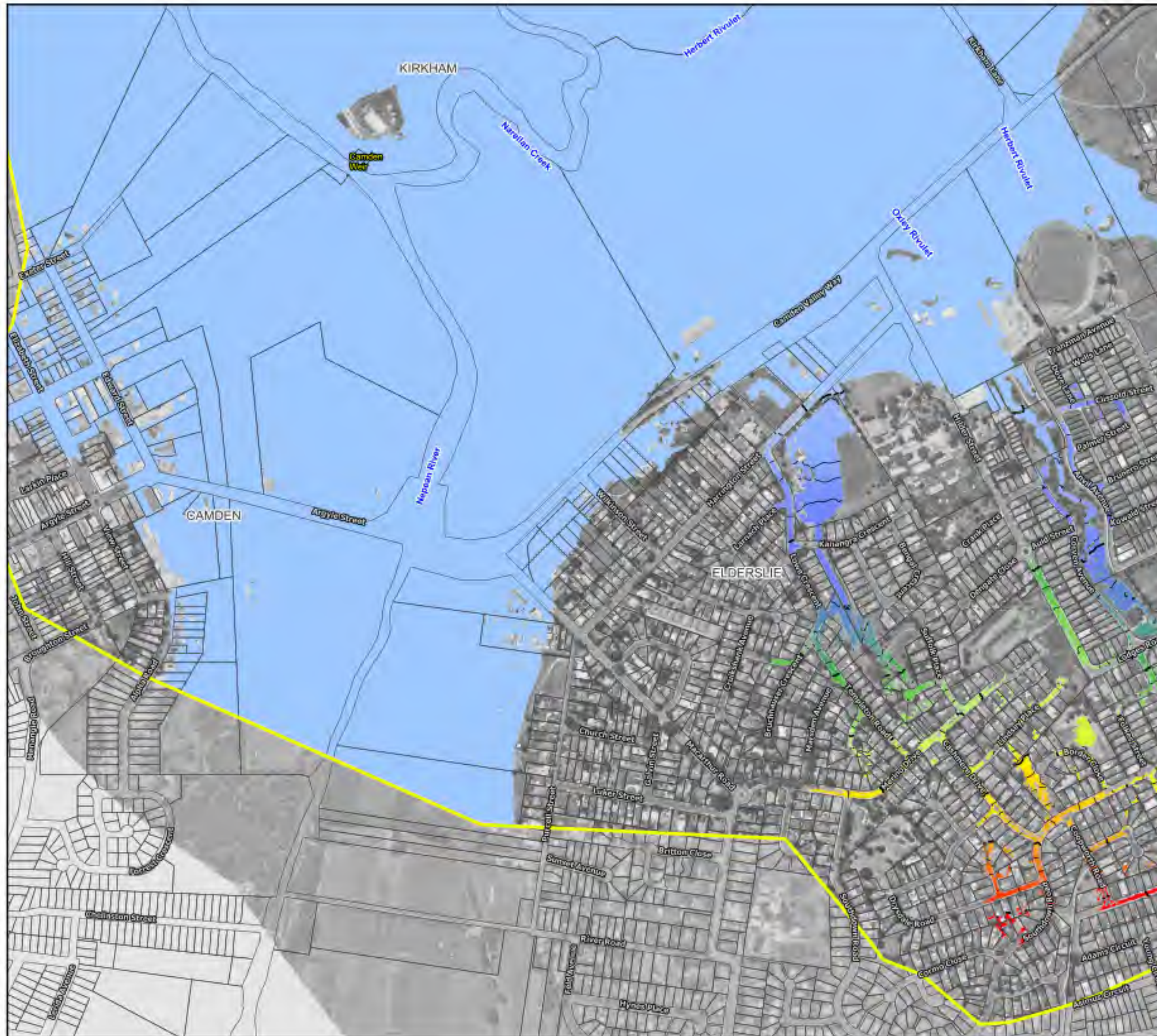

#### Legend

Study Area

#### Flood Level Contours (mAHD)

— 5m Interval

— 1m Interval

#### Floodwater Level (m)



Notes:  
Aerial photograph: Camden Council 2023



Scale: 1:7,000 (at A3)

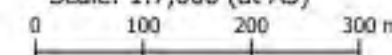

**Figure 27.7 :  
Peak Water Levels for the  
2% AEP Flood**

Prepared by:



**Catchment Simulation Solutions**

Suite 1, Level 10, 70 Phillip St  
Sydney, NSW, 2000



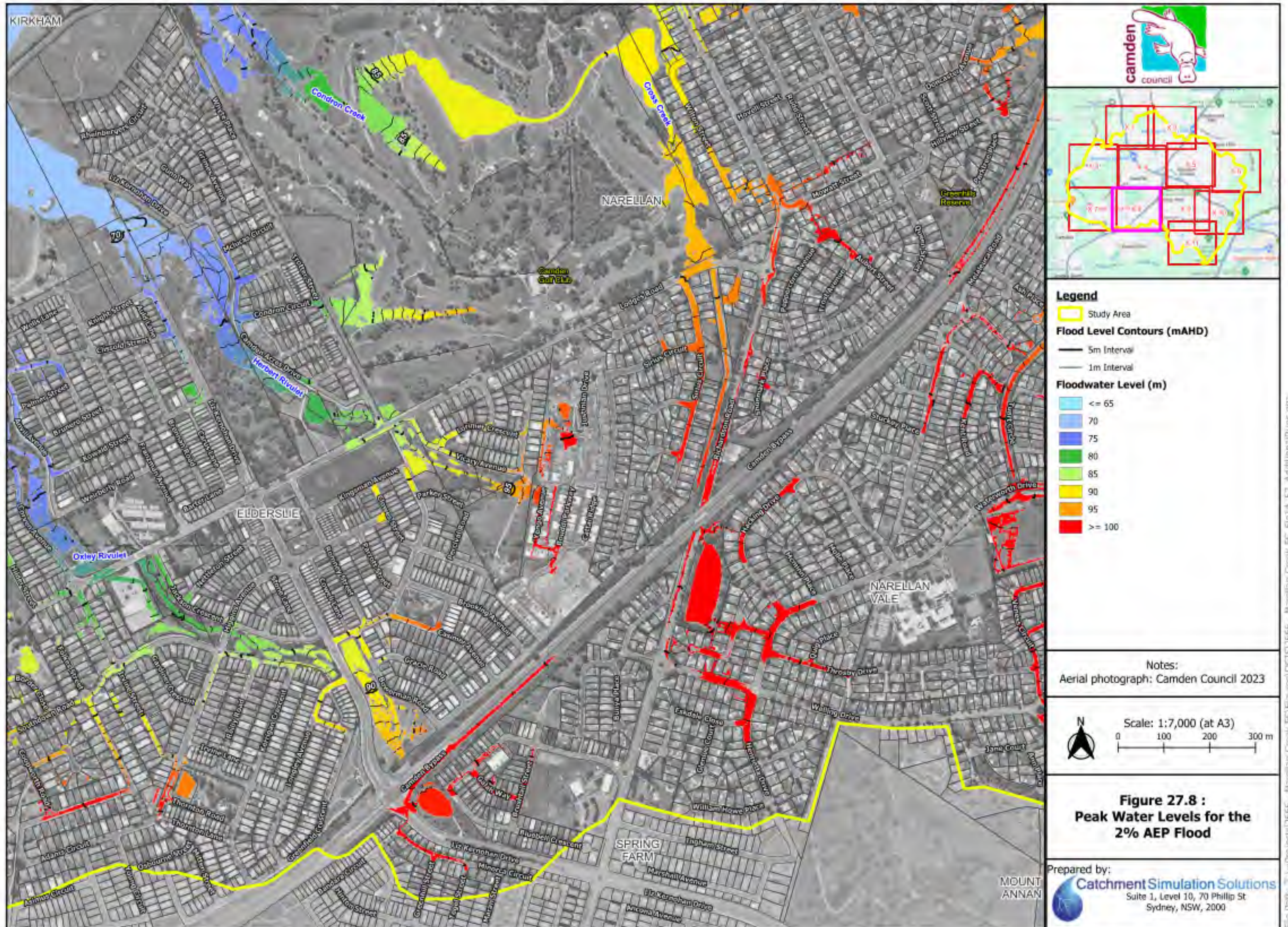



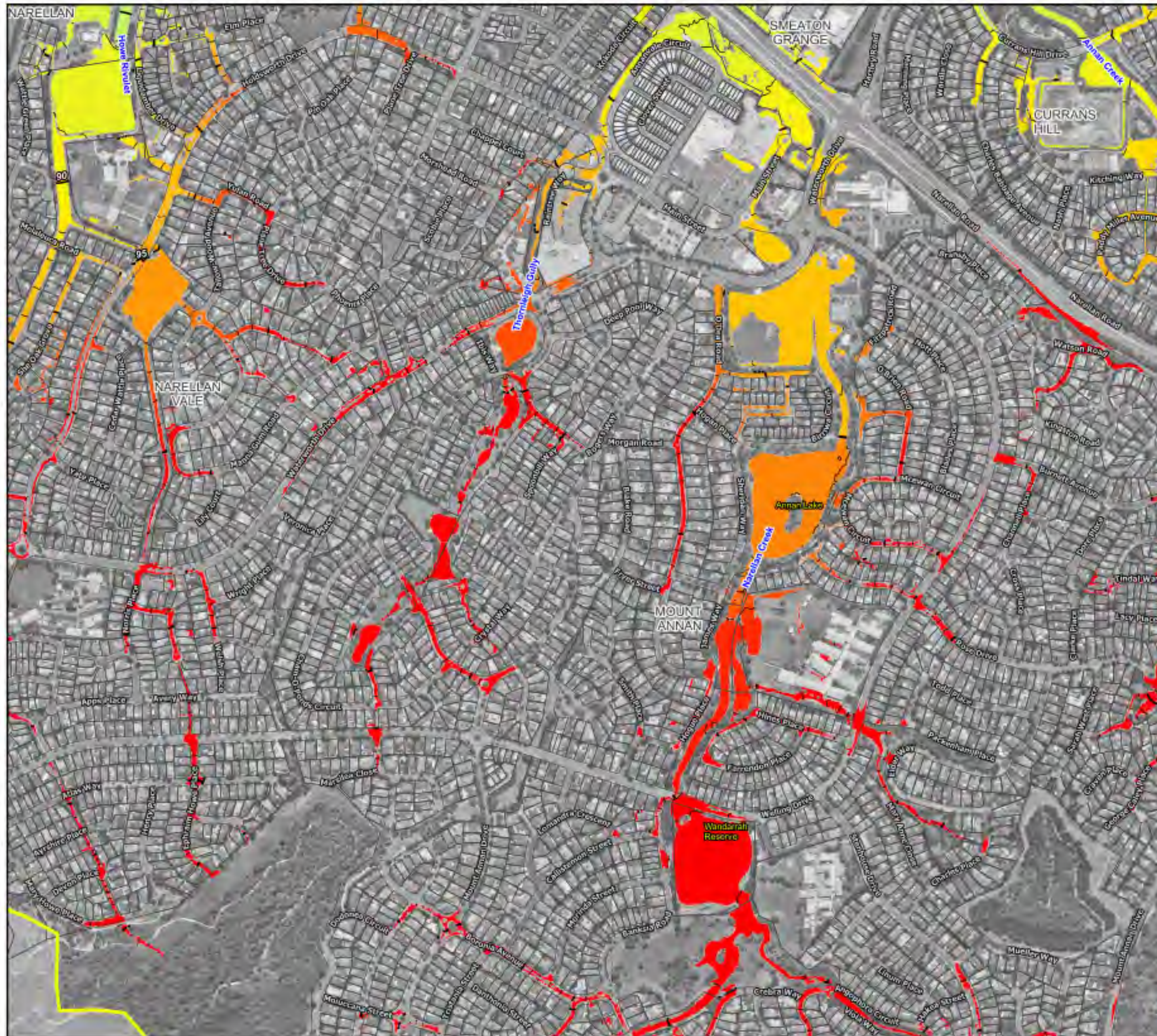

#### Legend

Study Area

#### Flood Level Contours (mAHD)

— 5m Interval

— 1m Interval

#### Floodwater Level (m)

<= 65  
 70  
 75  
 80  
 85  
 90  
 95  
 >= 100

#### Notes:

Aerial photograph: Camden Council 2023



Scale: 1:7,000 (at A3)

0 100 200 300 m

**Figure 27.9 :  
Peak Water Levels for the  
2% AEP Flood**

Prepared by:

**Catchment Simulation Solutions**  
Suite 1, Level 10, 70 Phillip St  
Sydney, NSW, 2000







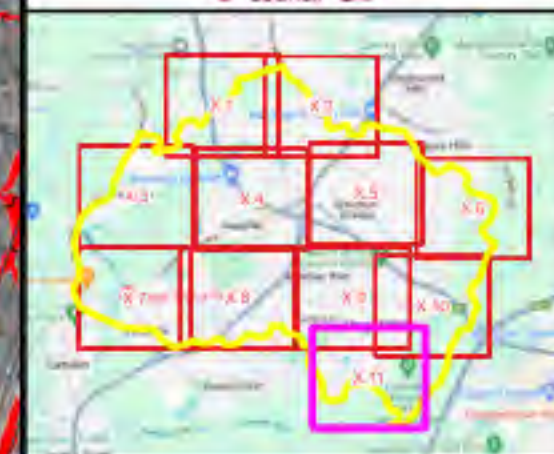
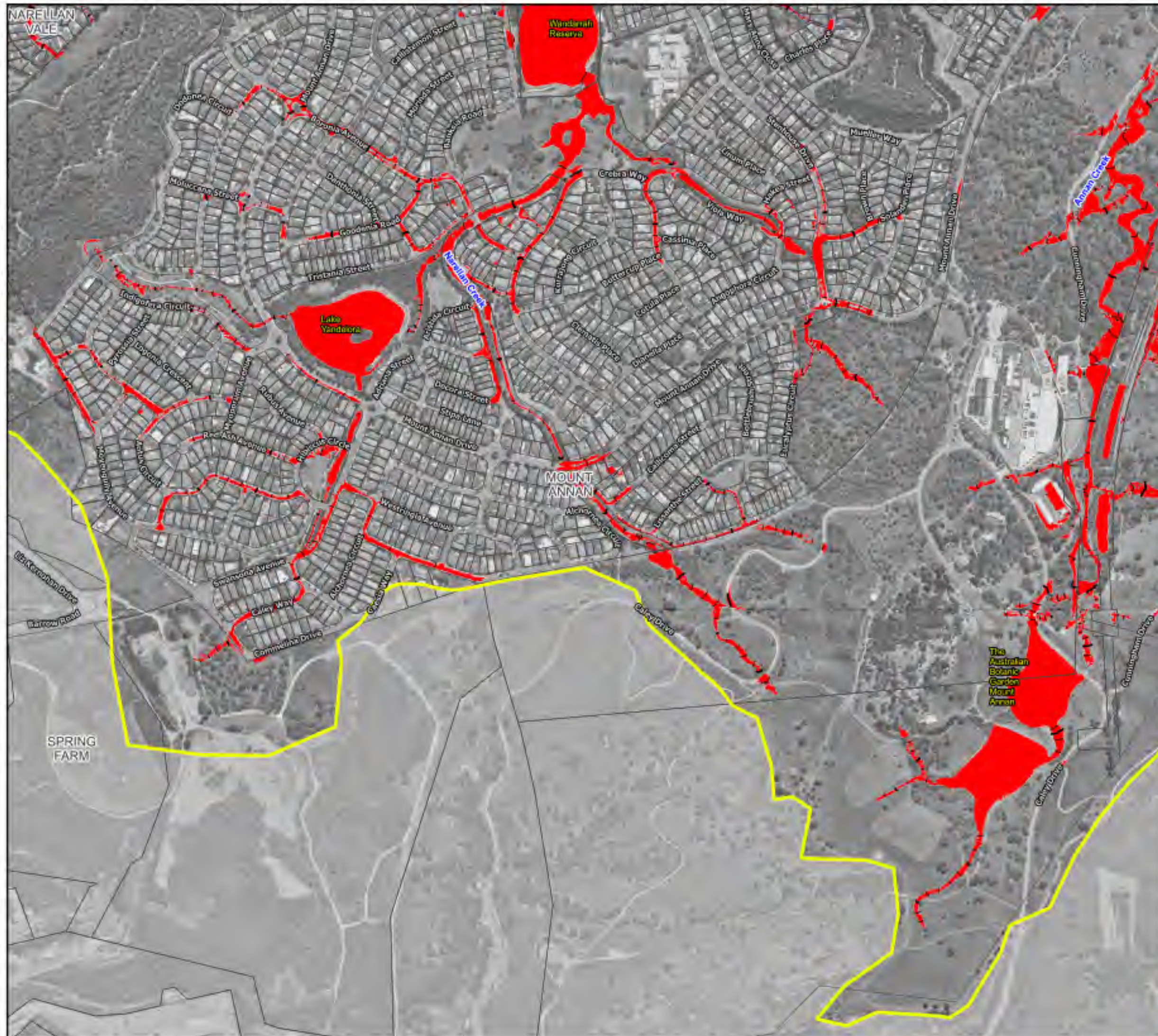

#### Legend

Study Area

#### Flood Level Contours (mAHD)

— 5m Interval

— 1m Interval

#### Floodwater Level (m)

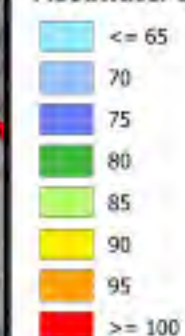

Notes:  
Aerial photograph: Camden Council 2023



Scale: 1:7,000 (at A3)



**Figure 27.11 :  
Peak Water Levels for the  
2% AEP Flood**

Prepared by:



**Catchment Simulation Solutions**

Suite 1, Level 10, 70 Phillip St  
Sydney, NSW, 2000



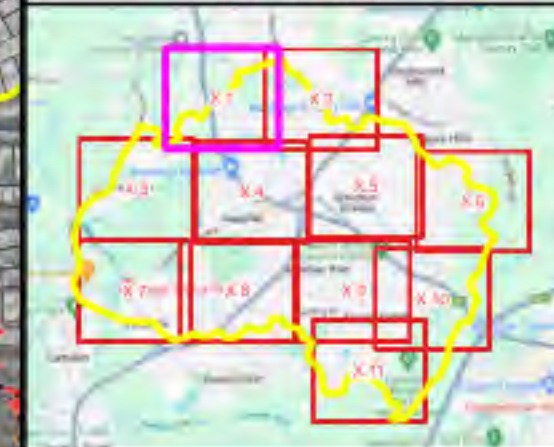
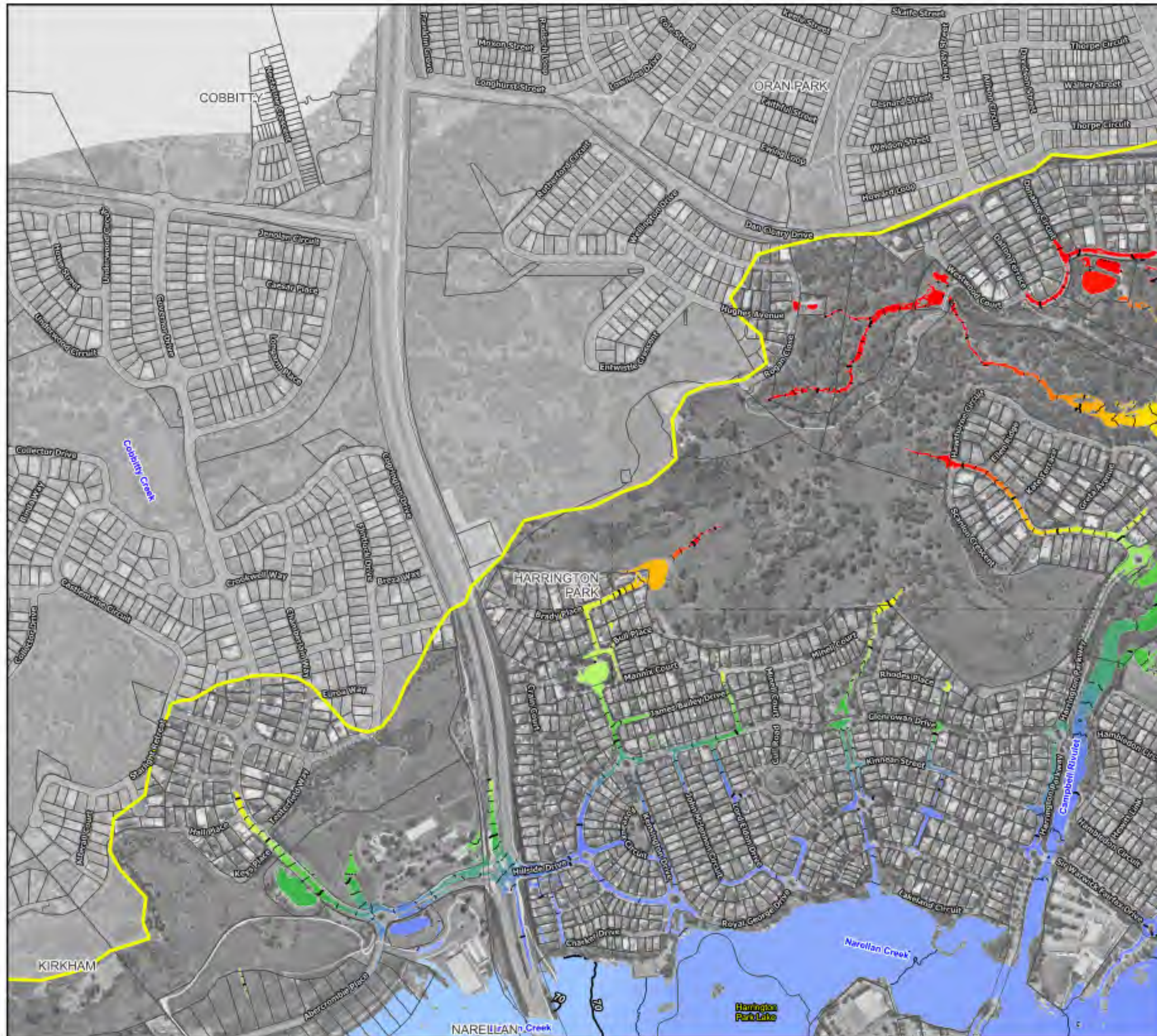

#### Legend

Study Area

#### Flood Level Contours (mAHD)

— 5m Interval

— 1m Interval

#### Floodwater Level (m)

<= 65  
 70  
 75  
 80  
 85  
 90  
 95  
 >= 100

#### Notes:

Aerial photograph: Camden Council 2023



Scale: 1:7,000 (at A3)

0 100 200 300 m

**Figure 28.1 :**  
**Peak Water Levels for the**  
**1% AEP Flood**

Prepared by:



**Catchment Simulation Solutions**

Suite 1, Level 10, 70 Phillip St  
Sydney, NSW, 2000



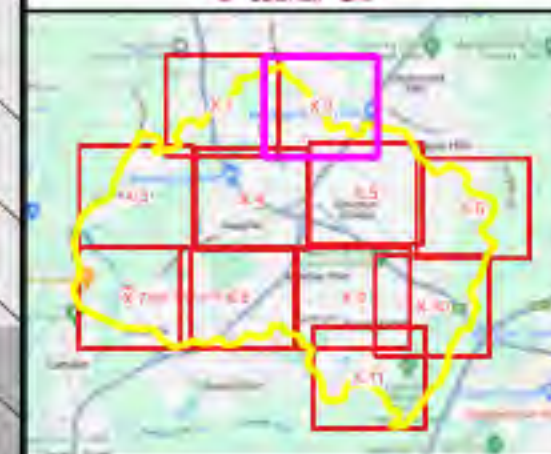

#### Legend

Study Area

#### Flood Level Contours (mAHD)

— 5m Interval

— 1m Interval

#### Floodwater Level (m)

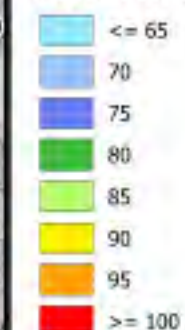

#### Notes:

Aerial photograph: Camden Council 2023



Scale: 1:7,000 (at A3)

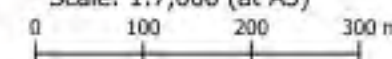

**Figure 28.2 :**  
**Peak Water Levels for the**  
**1% AEP Flood**

Prepared by:



**Catchment Simulation Solutions**

Suite 1, Level 10, 70 Phillip St  
Sydney, NSW, 2000



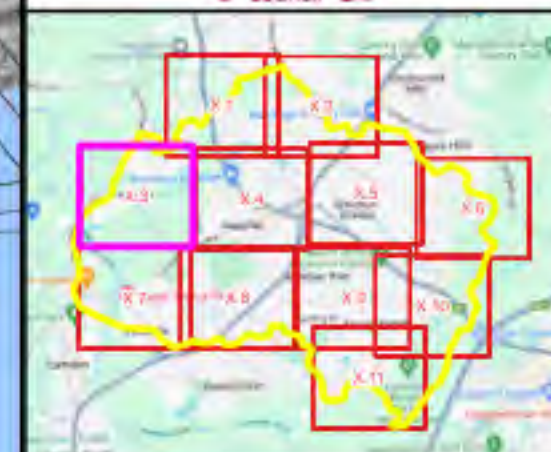
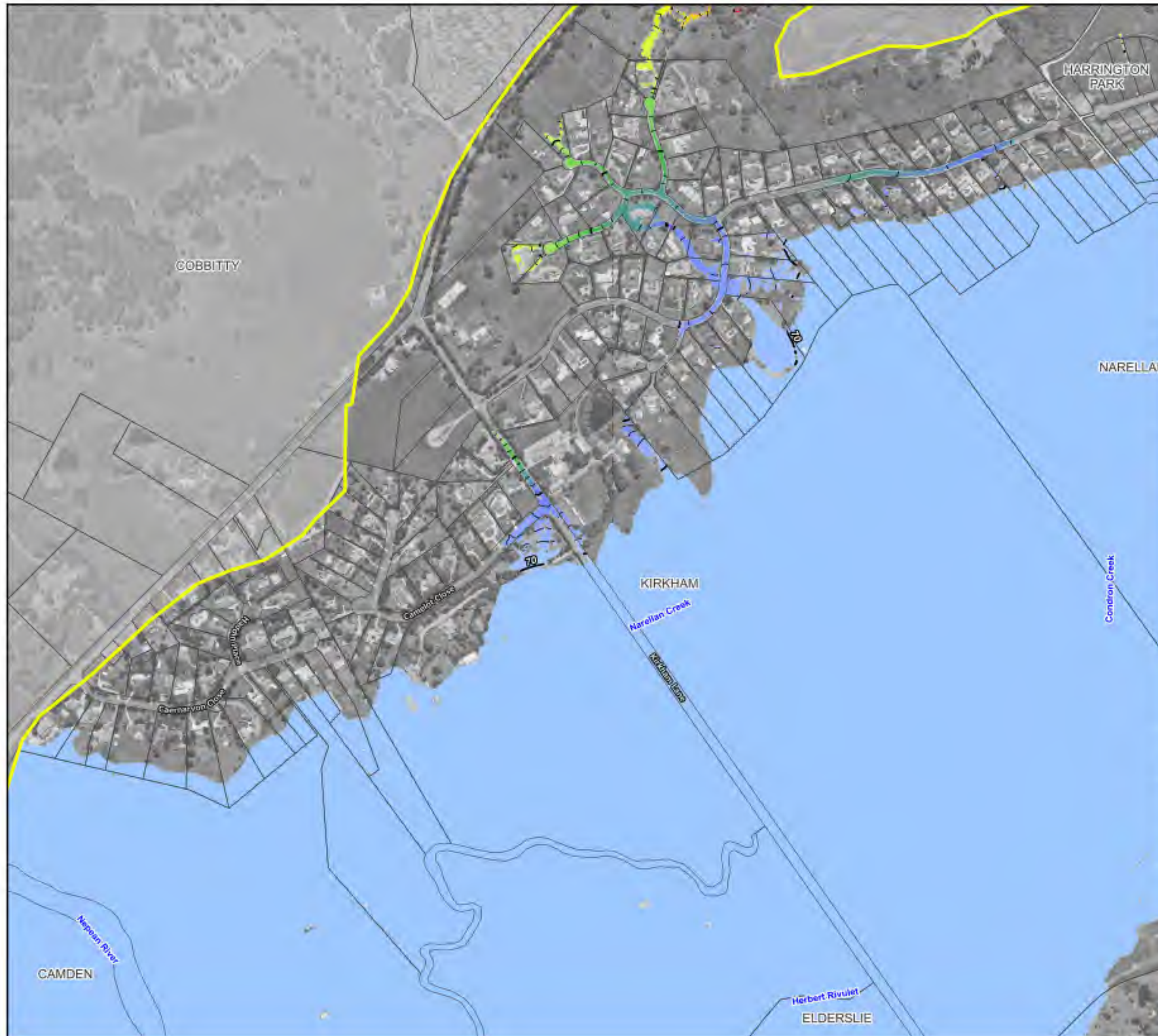

#### Legend

Study Area

#### Flood Level Contours (mAHD)

5m Interval

1m Interval

#### Floodwater Level (m)

<= 65

70

75

80

85

90

95

>= 100

#### Notes:

Aerial photograph: Camden Council 2023



Scale: 1:7,000 (at A3)

0 100 200 300 m

**Figure 28.3 :**  
**Peak Water Levels for the**  
**1% AEP Flood**

Prepared by:



**Catchment Simulation Solutions**

Suite 1, Level 10, 70 Phillip St  
Sydney, NSW, 2000



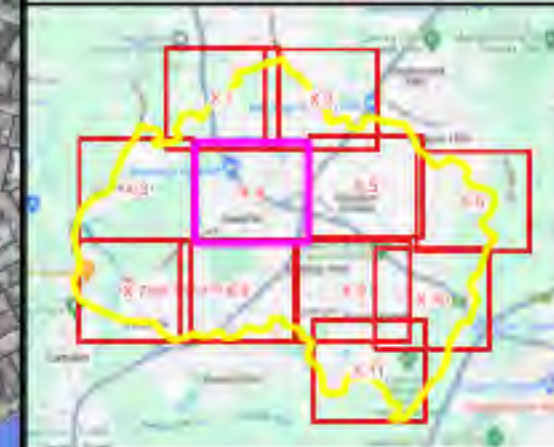
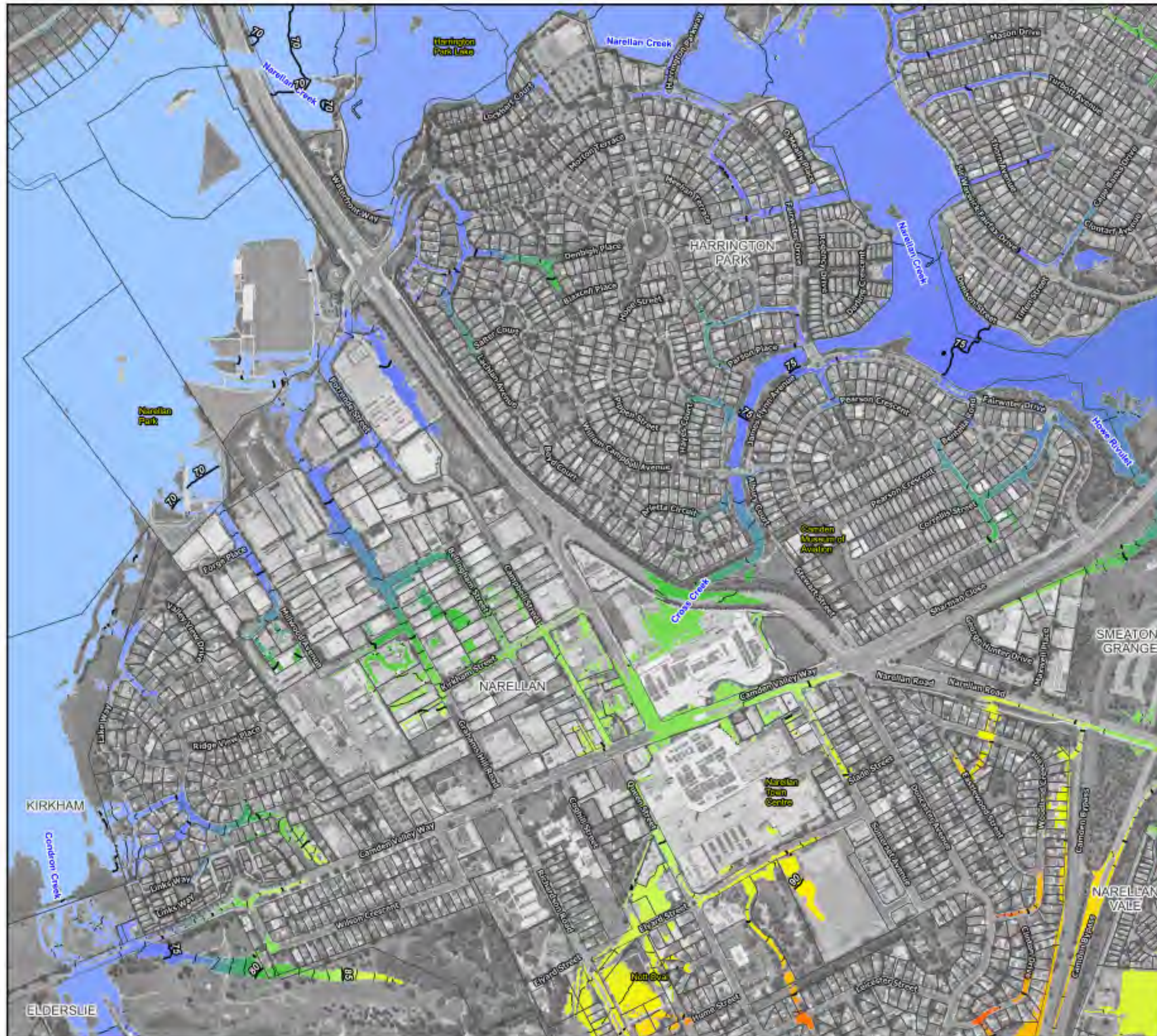

#### Legend

Study Area

#### Flood Level Contours (mAHD)

— 5m Interval

— 1m Interval

#### Floodwater Level (m)

<= 65  
 70  
 75  
 80  
 85  
 90  
 95  
 >= 100

#### Notes:

Aerial photograph: Camden Council 2023



Scale: 1:7,000 (at A3)

0 100 200 300 m

**Figure 28.4 :**  
**Peak Water Levels for the**  
**1% AEP Flood**

Prepared by:



**Catchment Simulation Solutions**

Suite 1, Level 10, 70 Phillip St  
Sydney, NSW, 2000



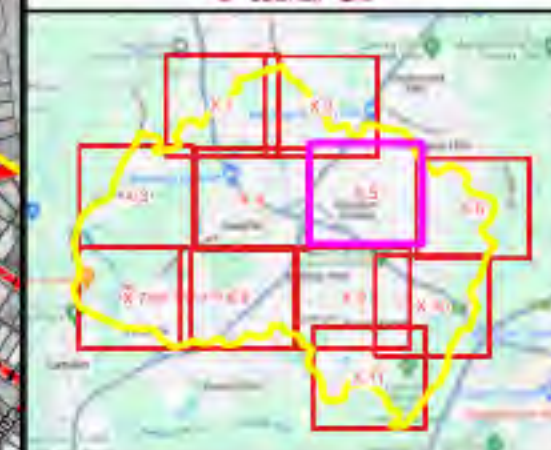

#### Legend

Study Area

#### Flood Level Contours (mAHD)

— 5m Interval

— 1m Interval

#### Floodwater Level (m)

≤ 65  
 70  
 75  
 80  
 85  
 90  
 95  
 ≥ 100

#### Notes:

Aerial photograph: Camden Council 2023



Scale: 1:7,000 (at A3)

0 100 200 300 m

**Figure 28.5 :  
Peak Water Levels for the  
1% AEP Flood**

Prepared by:



**Catchment Simulation Solutions**

Suite 1, Level 10, 70 Phillip St  
Sydney, NSW, 2000



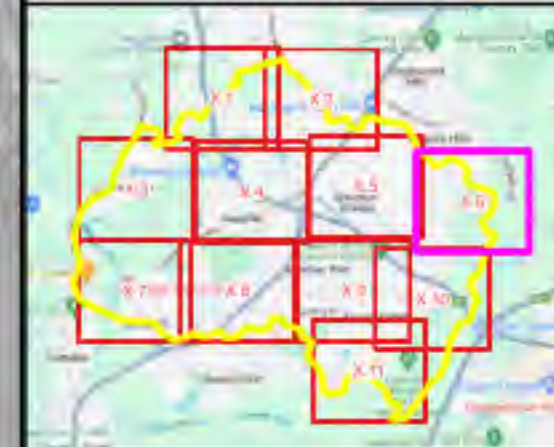

#### Legend

Study Area

#### Flood Level Contours (mAHD)

5m Interval

1m Interval

#### Floodwater Level (m)

≤ 65

70

75

80

85

90

95

≥ 100

#### Notes:

Aerial photograph: Camden Council 2023



Scale: 1:7,000 (at A3)

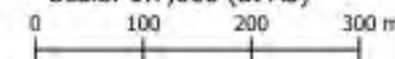

**Figure 28.6 :**  
**Peak Water Levels for the**  
**1% AEP Flood**

Prepared by:



**Catchment Simulation Solutions**

Suite 1, Level 10, 70 Phillip St  
Sydney, NSW, 2000



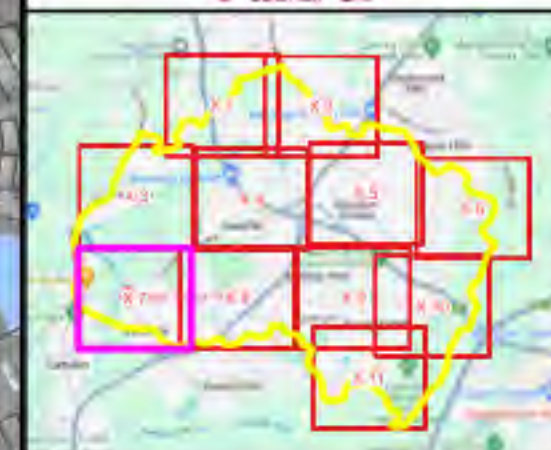
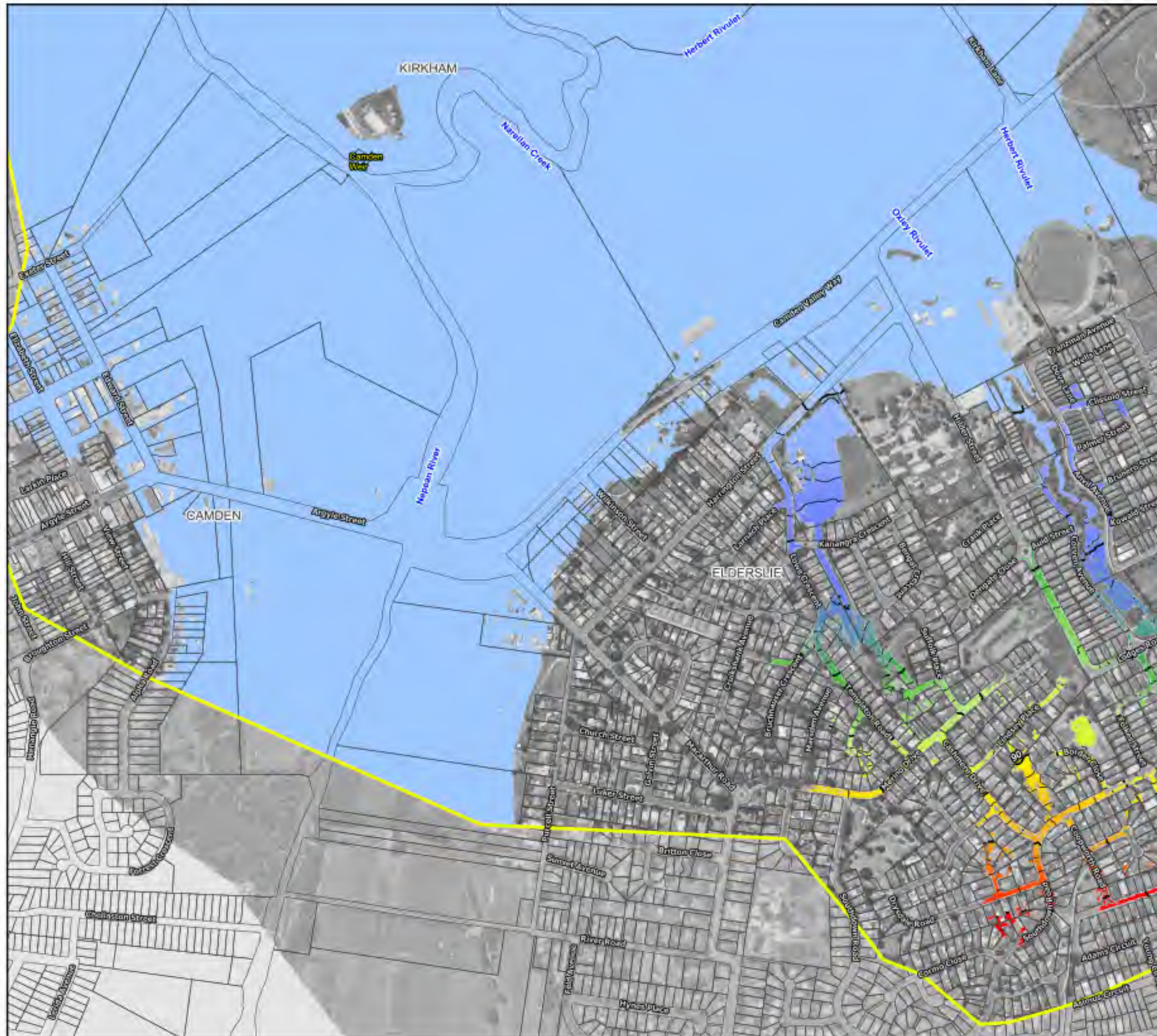

#### Legend

Study Area

#### Flood Level Contours (mAHD)

— 5m Interval

— 1m Interval

#### Floodwater Level (m)



Notes:  
Aerial photograph: Camden Council 2023



Scale: 1:7,000 (at A3)

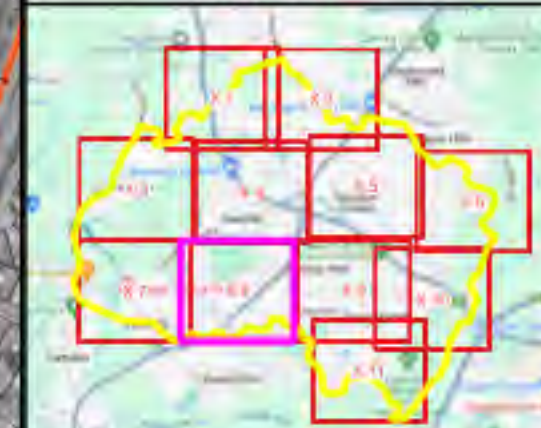
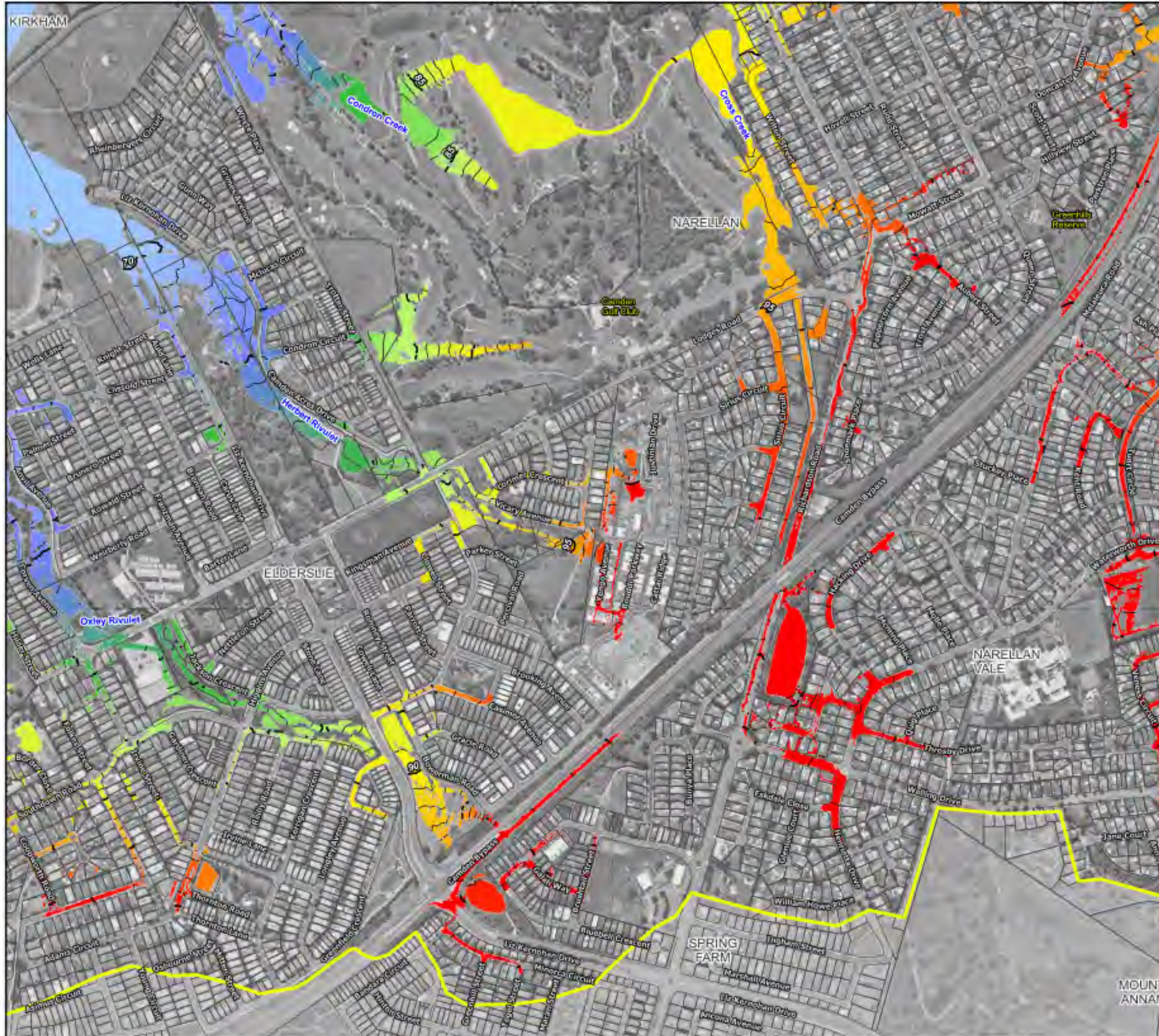

**Figure 28.7 :  
Peak Water Levels for the  
1% AEP Flood**

Prepared by:

**Catchment Simulation Solutions**  
Suite 1, Level 10, 70 Phillip St  
Sydney, NSW, 2000





#### Legend

Study Area

#### Flood Level Contours (mAHD)

— 5m Interval

— 1m Interval

#### Floodwater Level (m)

<= 65

70

75

80

85

90

95

>= 100

#### Notes:

Aerial photograph: Camden Council 2023



Scale: 1:7,000 (at A3)

0 100 200 300 m

**Figure 28.8 :**  
**Peak Water Levels for the**  
**1% AEP Flood**

Prepared by:

**Catchment Simulation Solutions**  
Suite 1, Level 10, 70 Phillip St  
Sydney, NSW, 2000



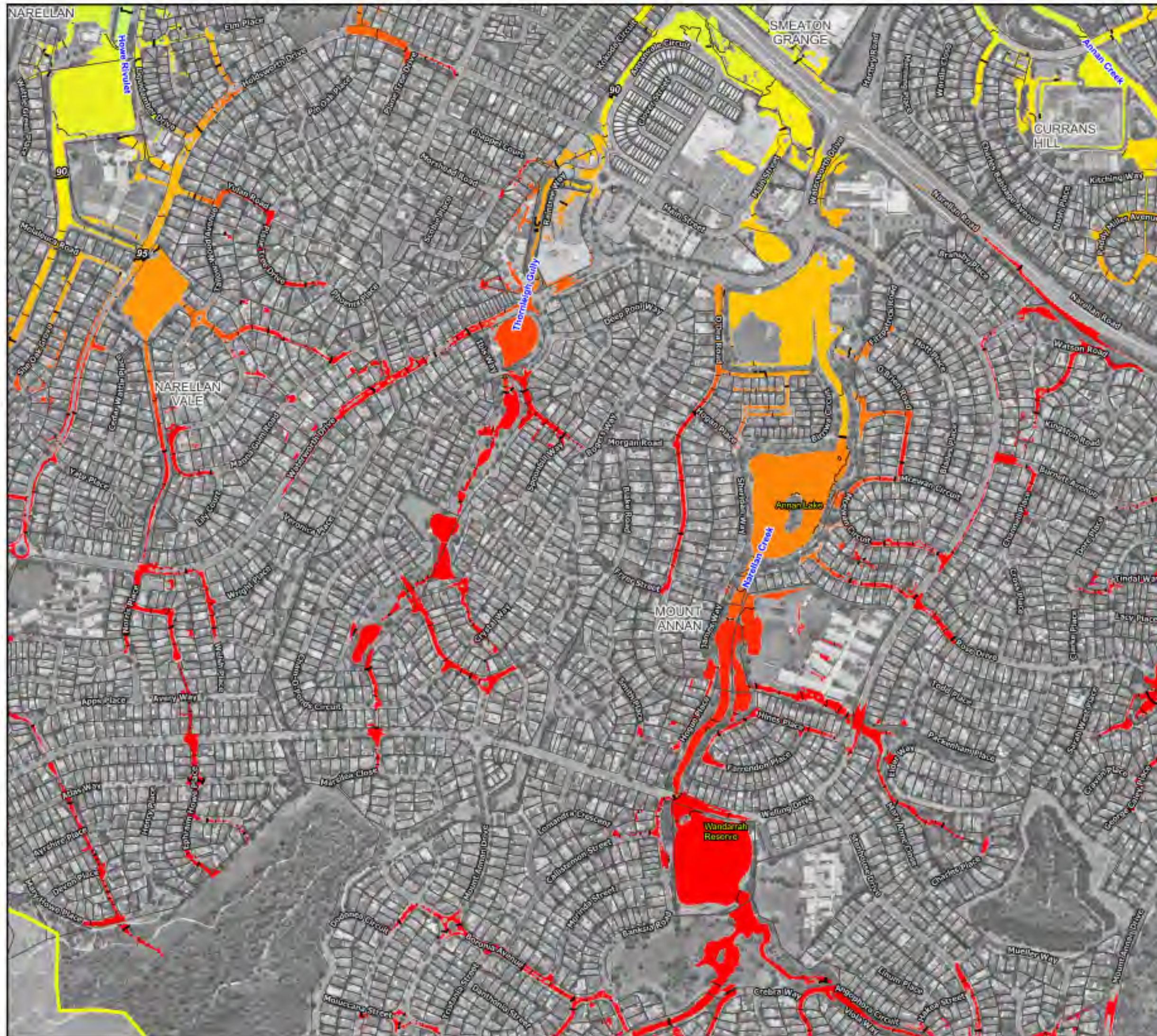

#### Legend

- Study Area
- Flood Level Contours (mAHD)**
  - 5m Interval
  - 1m Interval
- Floodwater Level (m)**
  - <= 65
  - 70
  - 75
  - 80
  - 85
  - 90
  - 95
  - >= 100

Notes:  
Aerial photograph: Camden Council 2023

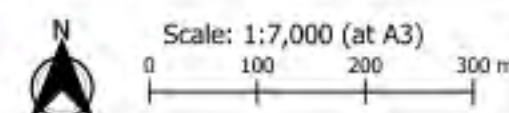

**Figure 28.9 :**  
**Peak Water Levels for the**  
**1% AEP Flood**

Prepared by:  
**Catchment Simulation Solutions**  
Suite 1, Level 10, 70 Phillip St  
Sydney, NSW, 2000



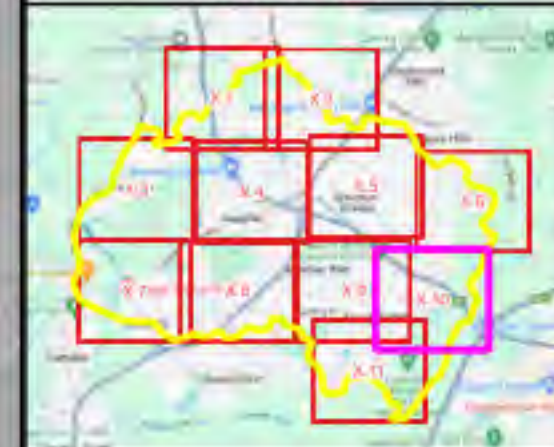

#### Legend

Study Area

#### Flood Level Contours (mAHD)

— 5m Interval

— 1m Interval

#### Floodwater Level (m)

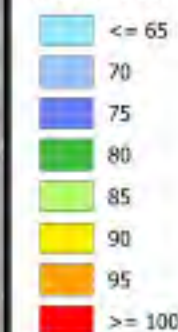

#### Notes:

Aerial photograph: Camden Council 2023



Scale: 1:7,000 (at A3)

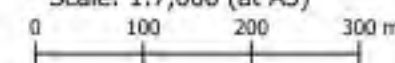

**Figure 28.10 :**  
**Peak Water Levels for the**  
**1% AEP Flood**

Prepared by:



**Catchment Simulation Solutions**

Suite 1, Level 10, 70 Phillip St  
Sydney, NSW, 2000



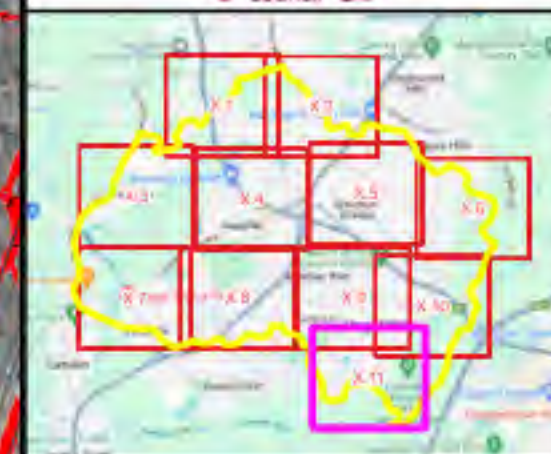
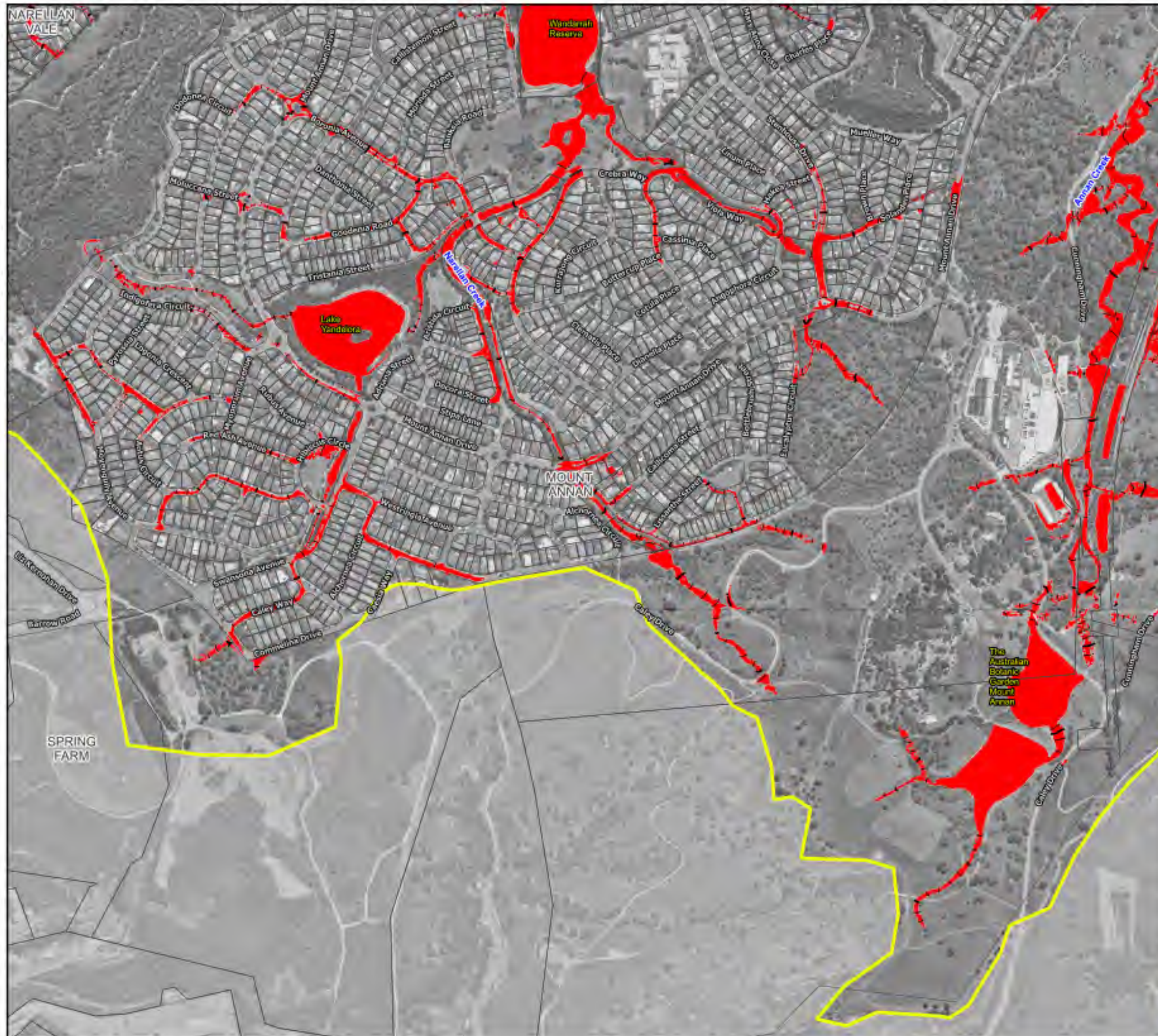

#### Legend

  Study Area

#### Flood Level Contours (mAHD)

— 5m Interval

— 1m Interval

#### Floodwater Level (m)

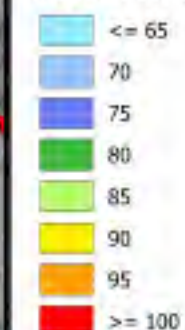

Notes:  
Aerial photograph: Camden Council 2023



Scale: 1:7,000 (at A3)

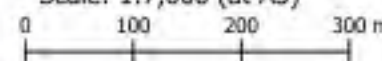

**Figure 28.11 :**  
**Peak Water Levels for the**  
**1% AEP Flood**

Prepared by:



**Catchment Simulation Solutions**

Suite 1, Level 10, 70 Phillip St  
Sydney, NSW, 2000



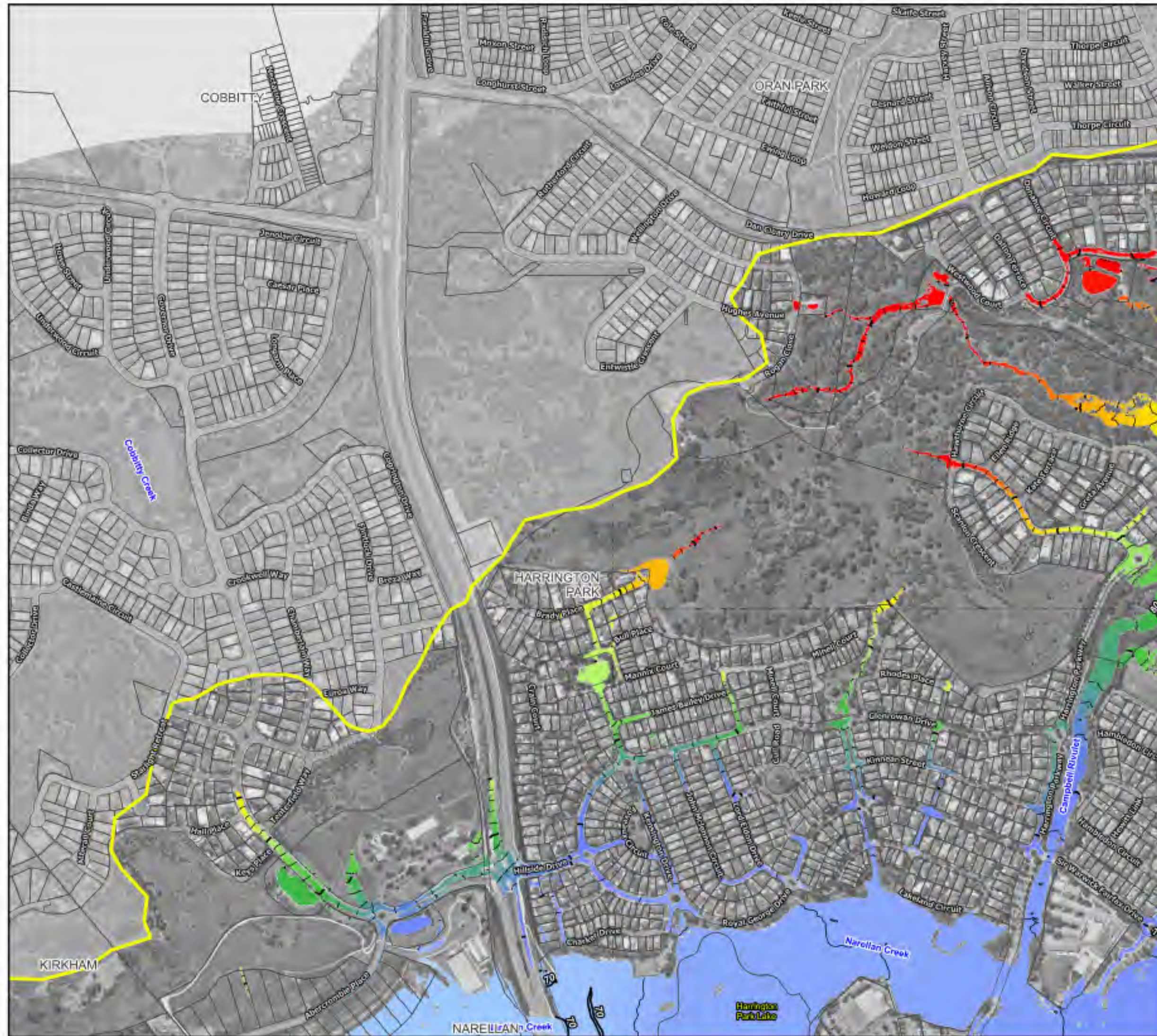

#### Legend

Study Area

#### Flood Level Contours (mAHD)

5m Interval

1m Interval

#### Floodwater Level (m)

≤ 65

70

75

80

85

90

95

≥ 100

#### Notes:

Aerial photograph: Camden Council 2023



Scale: 1:7,000 (at A3)

0 100 200 300 m

**Figure 29.1 :**  
**Peak Water Levels for the**  
**0.5% AEP Flood**

Prepared by:



**Catchment Simulation Solutions**

Suite 1, Level 10, 70 Phillip St  
Sydney, NSW, 2000



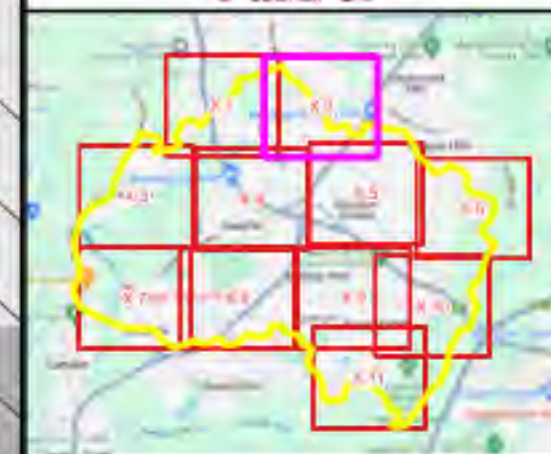

#### Legend

Study Area

#### Flood Level Contours (mAHD)

— 5m Interval

— 1m Interval

#### Floodwater Level (m)

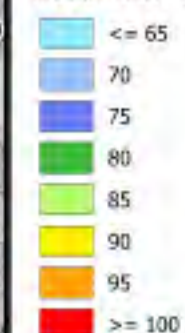

Notes:  
Aerial photograph: Camden Council 2023



Scale: 1:7,000 (at A3)



**Figure 29.2 :**  
**Peak Water Levels for the**  
**0.5% AEP Flood**

Prepared by:



**Catchment Simulation Solutions**

Suite 1, Level 10, 70 Phillip St  
Sydney, NSW, 2000



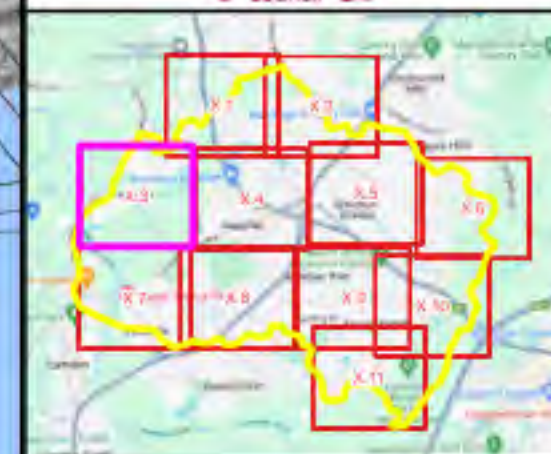
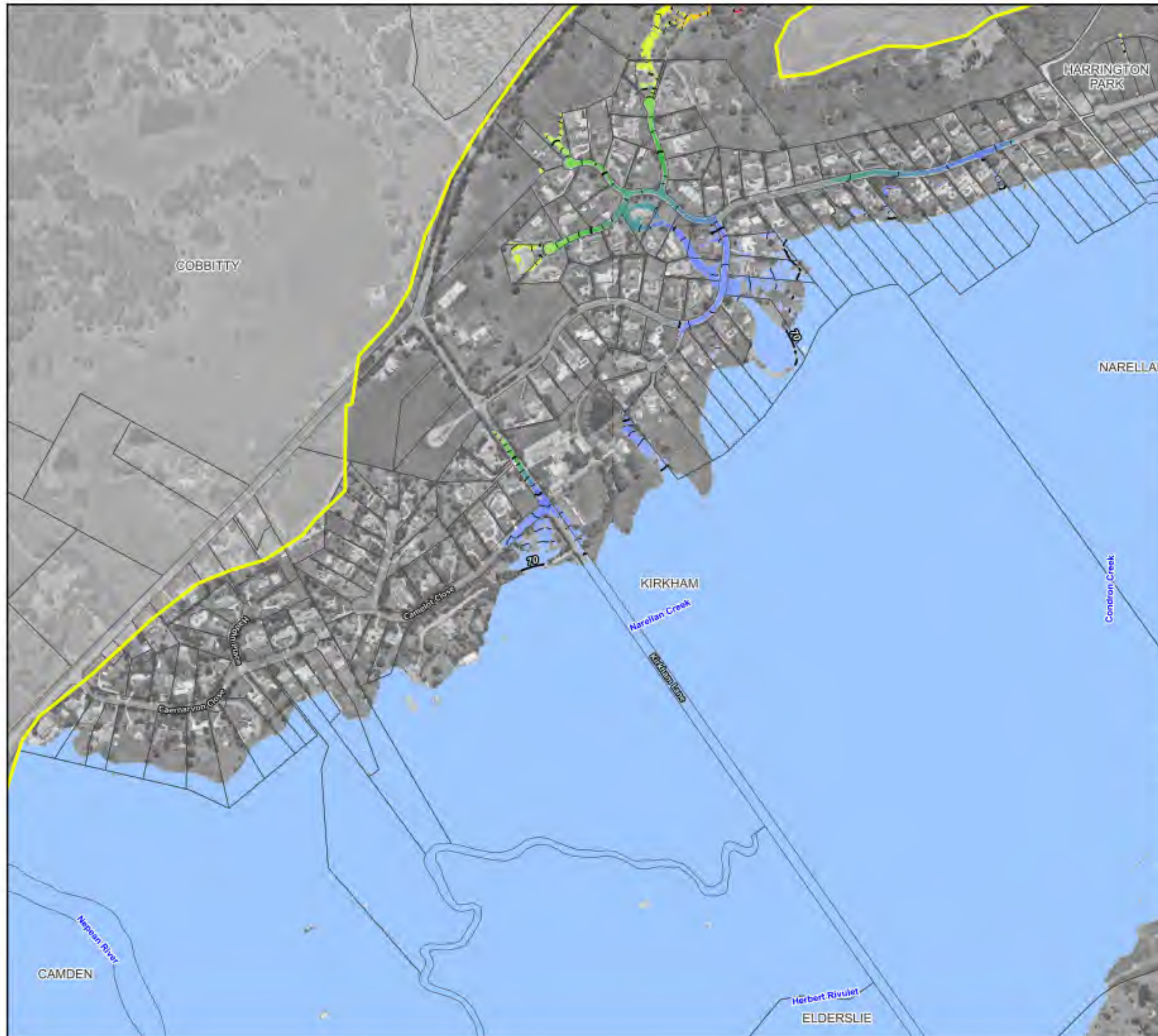

#### Legend

Study Area

#### Flood Level Contours (mAHD)

5m Interval

1m Interval

#### Floodwater Level (m)

≤ 65

70

75

80

85

90

95

≥ 100

#### Notes:

Aerial photograph: Camden Council 2023



Scale: 1:7,000 (at A3)

0 100 200 300 m

**Figure 29.3 :**  
**Peak Water Levels for the**  
**0.5% AEP Flood**

Prepared by:



**Catchment Simulation Solutions**

Suite 1, Level 10, 70 Phillip St  
Sydney, NSW, 2000



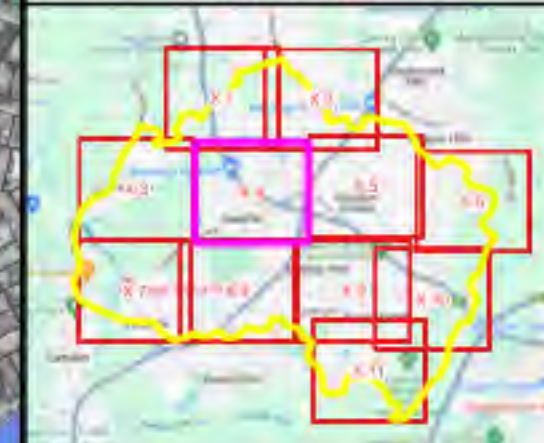
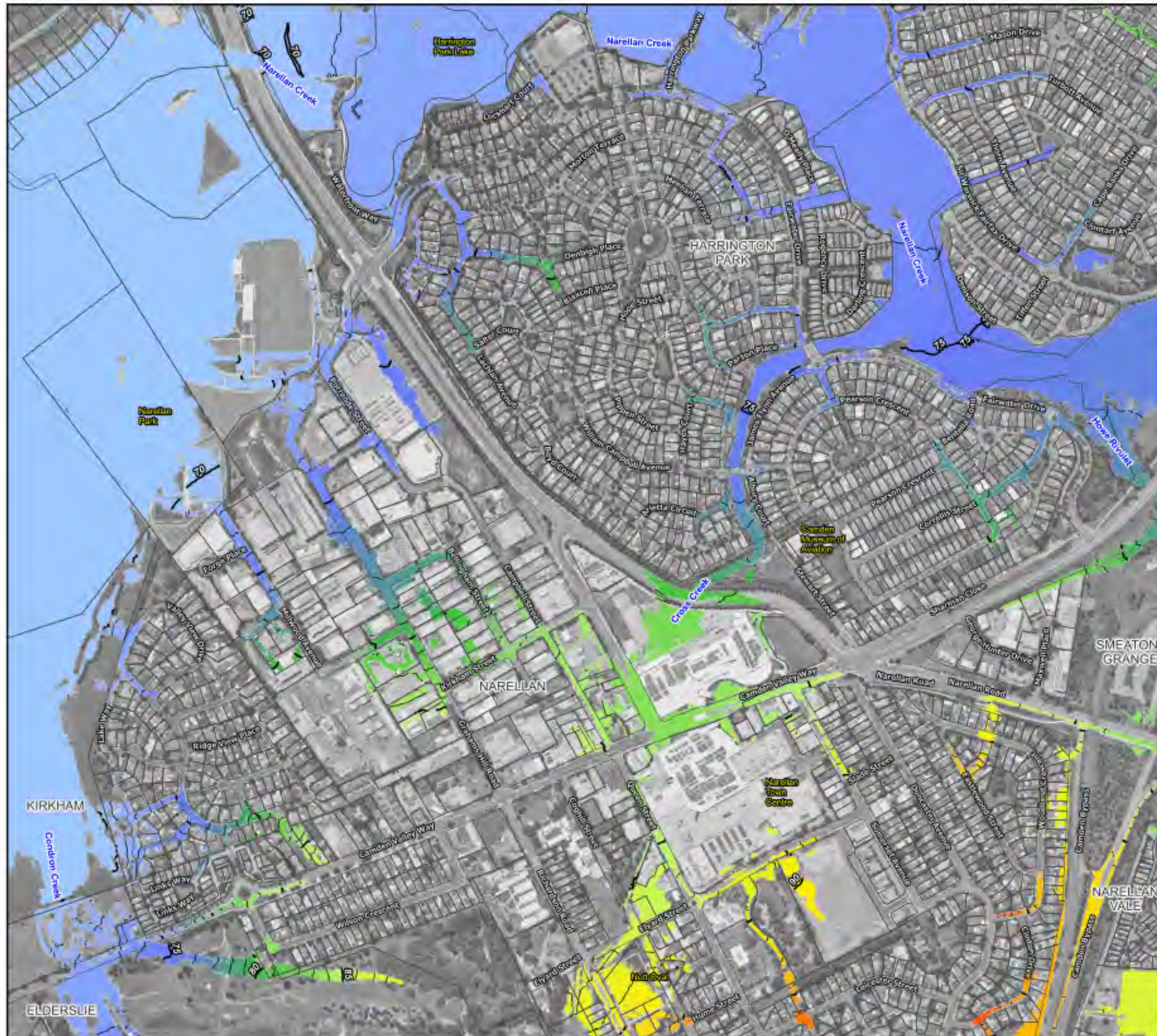

#### Legend

Study Area

#### Flood Level Contours (mAHD)

— 5m Interval

— 1m Interval

#### Floodwater Level (m)



Notes:  
Aerial photograph: Camden Council 2023



Scale: 1:7,000 (at A3)

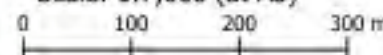

**Figure 29.4 :**  
**Peak Water Levels for the**  
**0.5% AEP Flood**

Prepared by:  
**Catchment Simulation Solutions**  
Suite 1, Level 10, 70 Phillip St  
Sydney, NSW, 2000



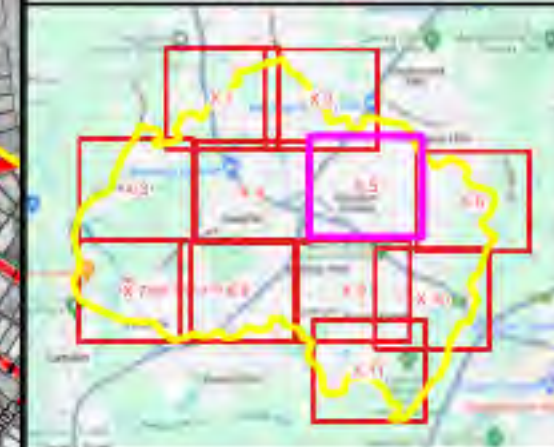

#### Legend

Study Area

#### Flood Level Contours (mAHD)

5m Interval

1m Interval

#### Floodwater Level (m)

≤ 65  
70  
75  
80  
85  
90  
95  
≥ 100

Notes:  
Aerial photograph: Camden Council 2023



Scale: 1:7,000 (at A3)  
0 100 200 300 m

**Figure 29.5 :  
Peak Water Levels for the  
0.5% AEP Flood**

Prepared by:  
**Catchment Simulation Solutions**  
Suite 1, Level 10, 70 Phillip St  
Sydney, NSW, 2000



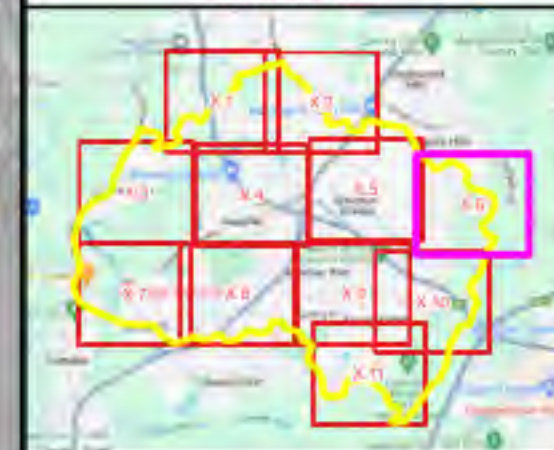

#### Legend

Study Area

#### Flood Level Contours (mAHD)

5m Interval

1m Interval

#### Floodwater Level (m)

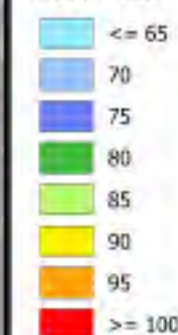

Notes:  
Aerial photograph: Camden Council 2023



Scale: 1:7,000 (at A3)



**Figure 29.6 :**  
**Peak Water Levels for the**  
**0.5% AEP Flood**

Prepared by:



**Catchment Simulation Solutions**

Suite 1, Level 10, 70 Phillip St  
Sydney, NSW, 2000



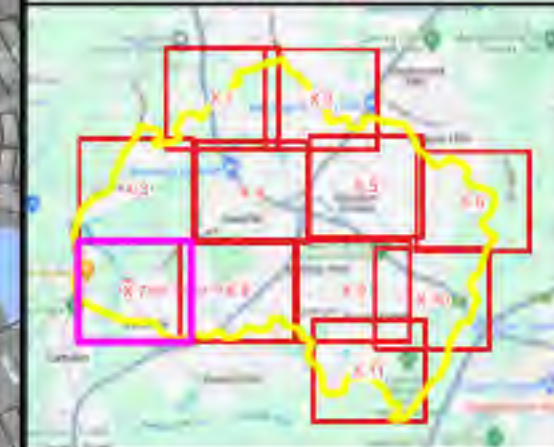
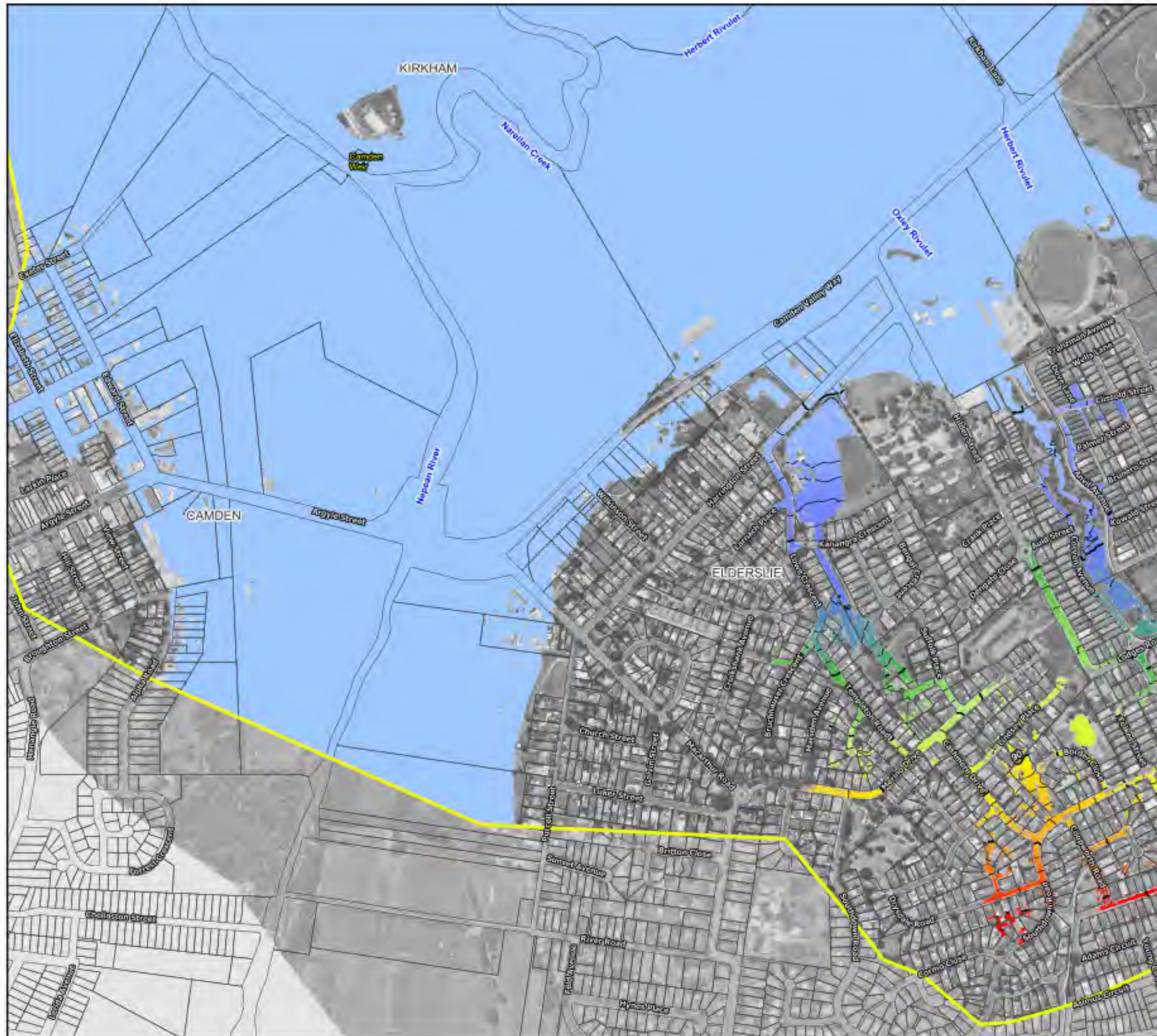

#### Legend

Study Area

#### Flood Level Contours (mAHD)

— 5m Interval

— 1m Interval

#### Floodwater Level (m)

≤ 65

70

75

80

85

90

95

≥ 100

#### Notes:

Aerial photograph: Camden Council 2023



Scale: 1:7,000 (at A3)

0 100 200 300 m

**Figure 29.7 :  
Peak Water Levels for the  
0.5% AEP Flood**

Prepared by:

**Catchment Simulation Solutions**  
Suite 1, Level 10, 70 Phillip St  
Sydney, NSW, 2000



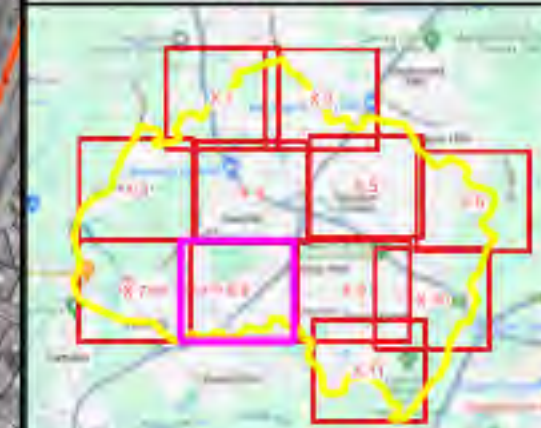
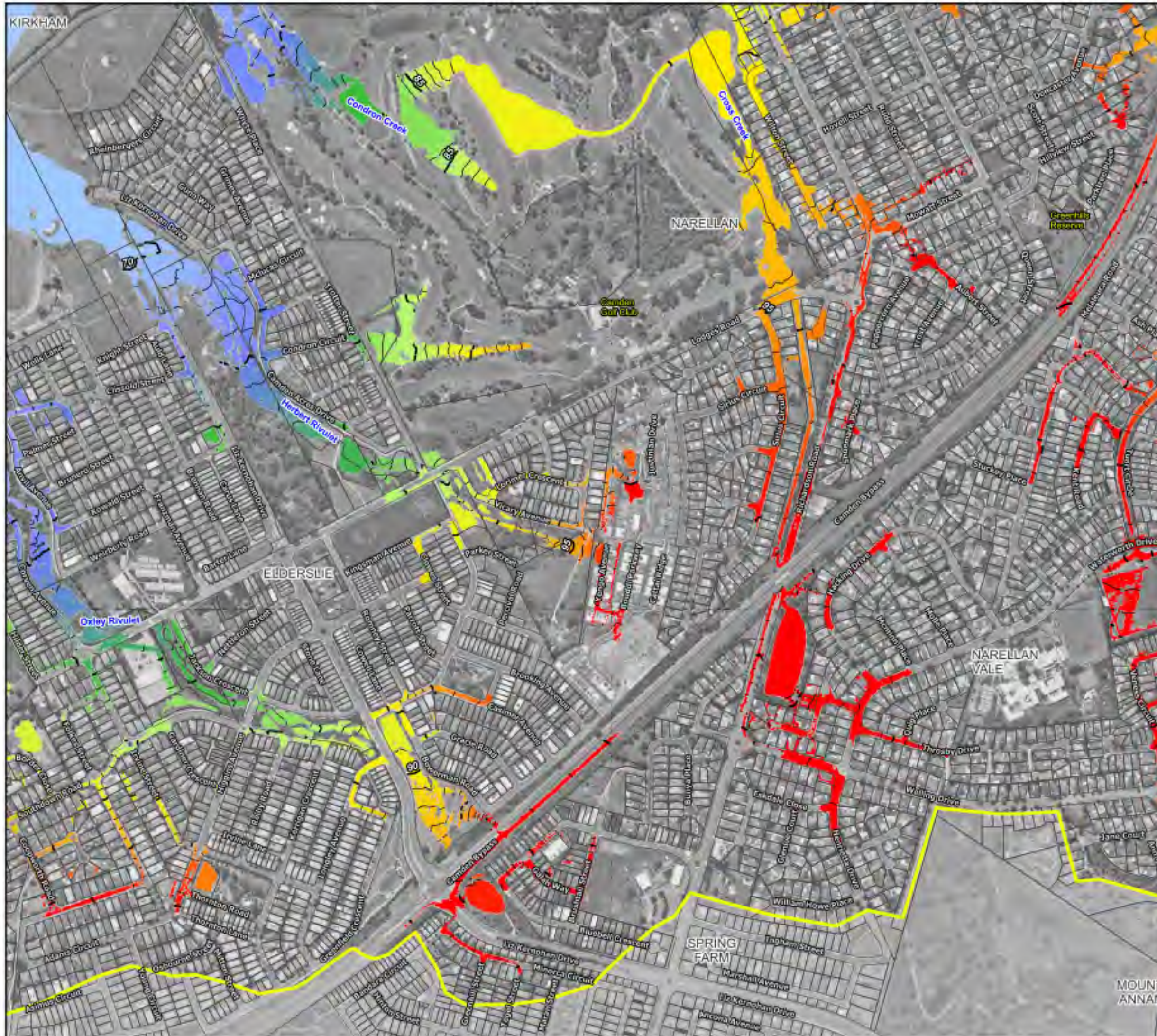

#### Legend

Study Area

#### Flood Level Contours (mAHD)

— 5m Interval

— 1m Interval

#### Floodwater Level (m)

<= 65  
 70  
 75  
 80  
 85  
 90  
 95  
 >= 100

#### Notes:

Aerial photograph: Camden Council 2023



Scale: 1:7,000 (at A3)

0 100 200 300 m

**Figure 29.8 :**  
**Peak Water Levels for the**  
**0.5% AEP Flood**

Prepared by:

**Catchment Simulation Solutions**  
Suite 1, Level 10, 70 Phillip St  
Sydney, NSW, 2000



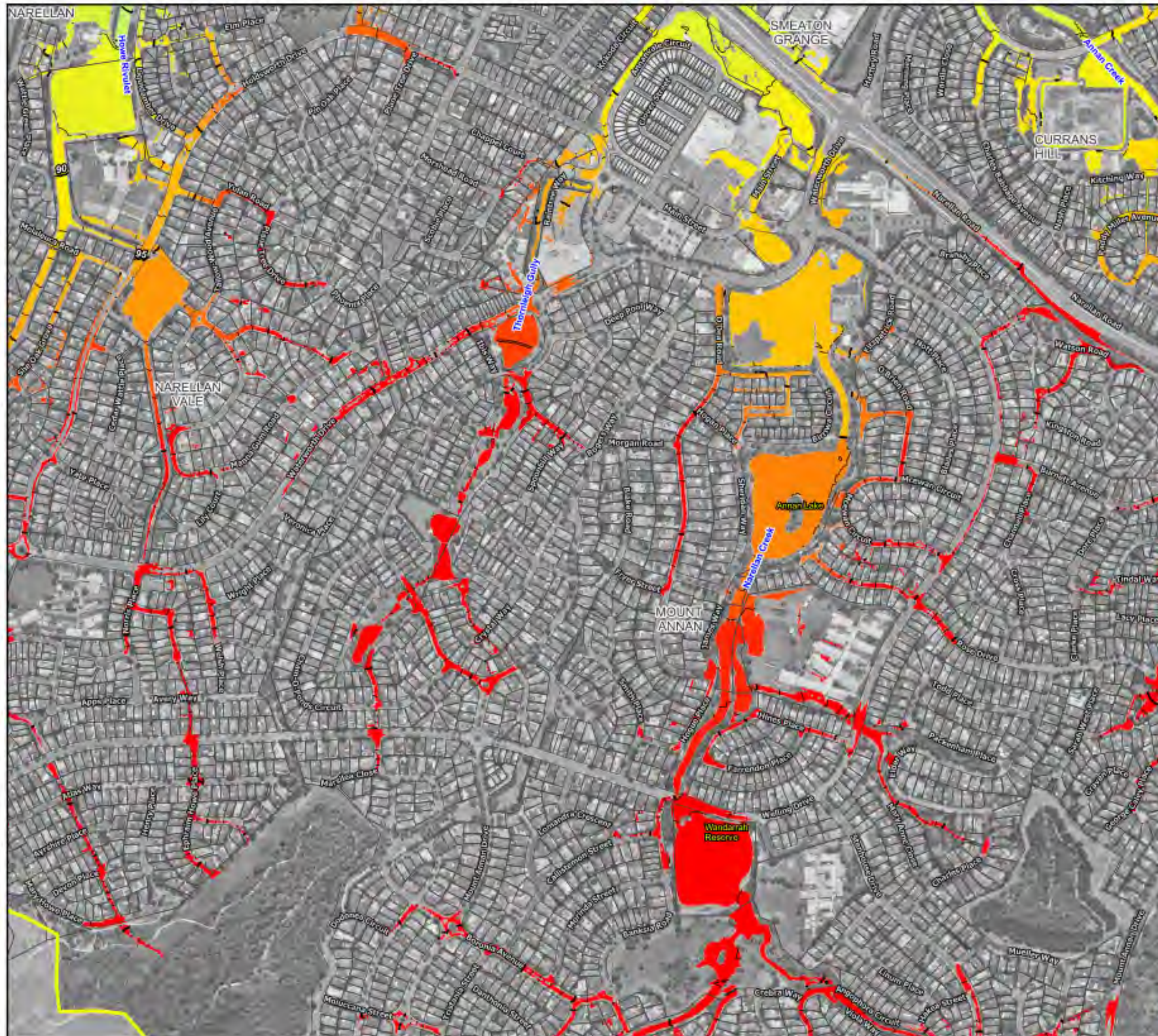

#### Legend

Study Area

#### Flood Level Contours (mAHD)

— 5m Interval

— 1m Interval

#### Floodwater Level (m)

<= 65  
 70  
 75  
 80  
 85  
 90  
 95  
 >= 100

#### Notes:

Aerial photograph: Camden Council 2023



Scale: 1:7,000 (at A3)

0 100 200 300 m

**Figure 29.9 :  
Peak Water Levels for the  
0.5% AEP Flood**

Prepared by:

**Catchment Simulation Solutions**  
Suite 1, Level 10, 70 Phillip St  
Sydney, NSW, 2000



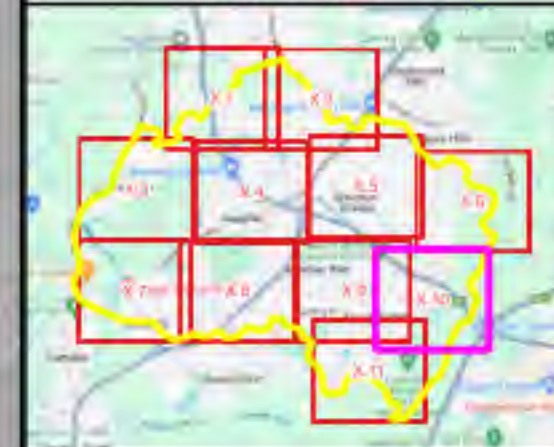

#### Legend

Study Area

#### Flood Level Contours (mAHD)

— 5m Interval

— 1m Interval

#### Floodwater Level (m)

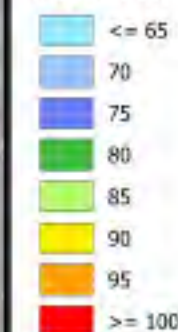

Notes:  
Aerial photograph: Camden Council 2023



Scale: 1:7,000 (at A3)

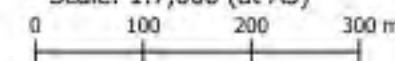

**Figure 29.10 :**  
**Peak Water Levels for the**  
**0.5% AEP Flood**

Prepared by:



**Catchment Simulation Solutions**

Suite 1, Level 10, 70 Phillip St  
Sydney, NSW, 2000



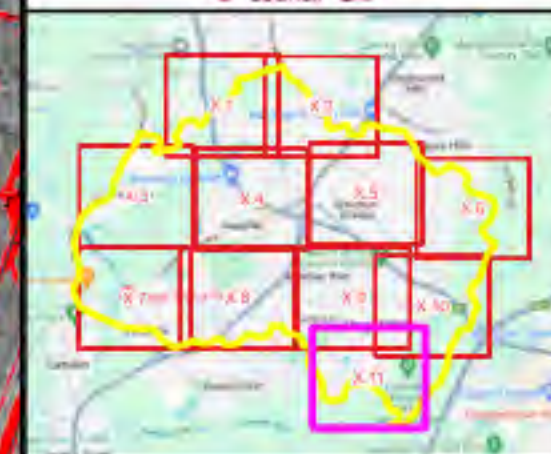
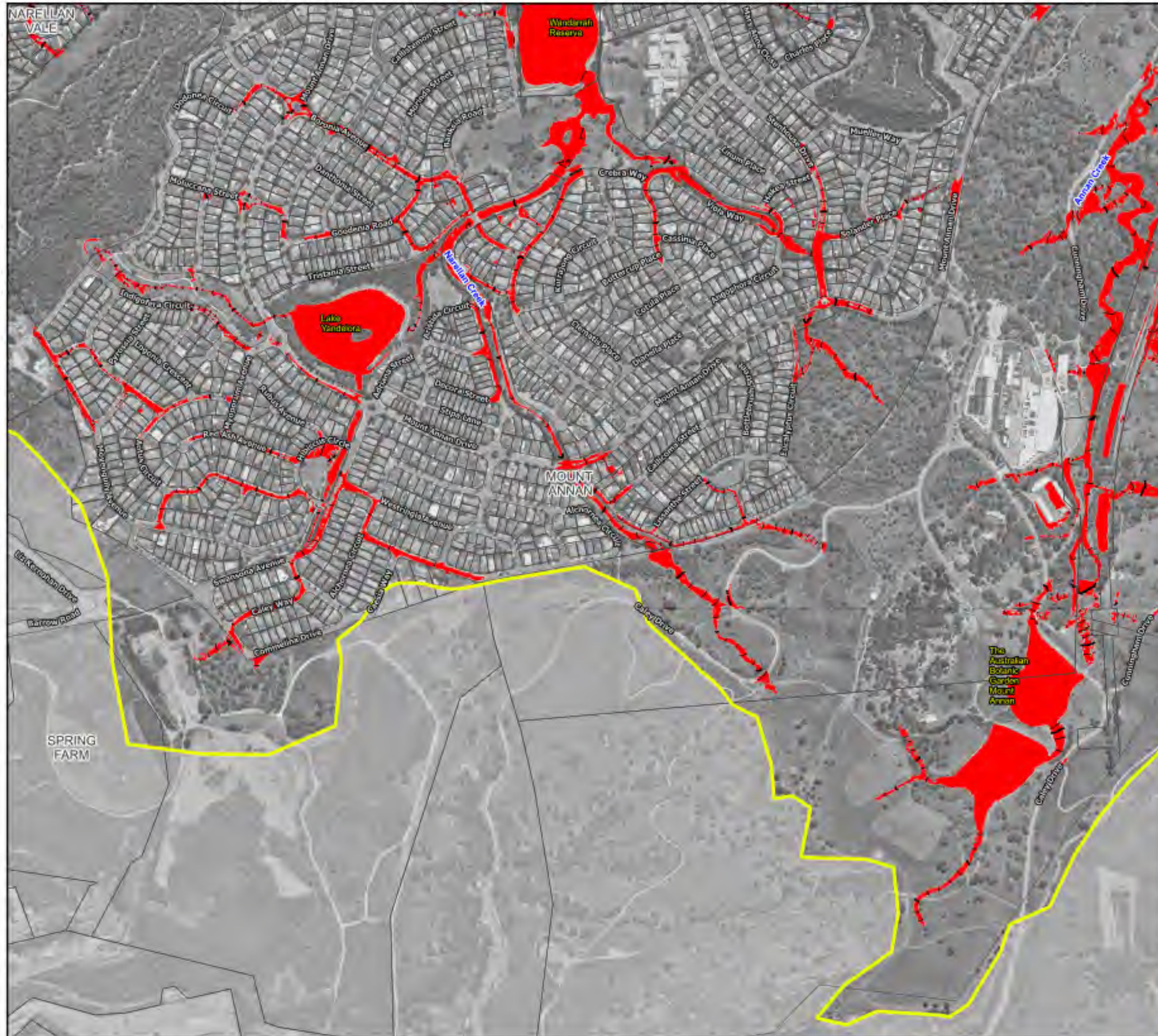

#### Legend

  Study Area

#### Flood Level Contours (mAHD)

— 5m Interval

— 1m Interval

#### Floodwater Level (m)

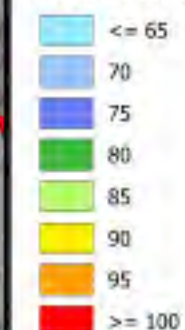

Notes:  
Aerial photograph: Camden Council 2023



Scale: 1:7,000 (at A3)

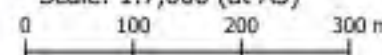

**Figure 29.11 :**  
**Peak Water Levels for the**  
**0.5% AEP Flood**

Prepared by:



**Catchment Simulation Solutions**

Suite 1, Level 10, 70 Phillip St  
Sydney, NSW, 2000



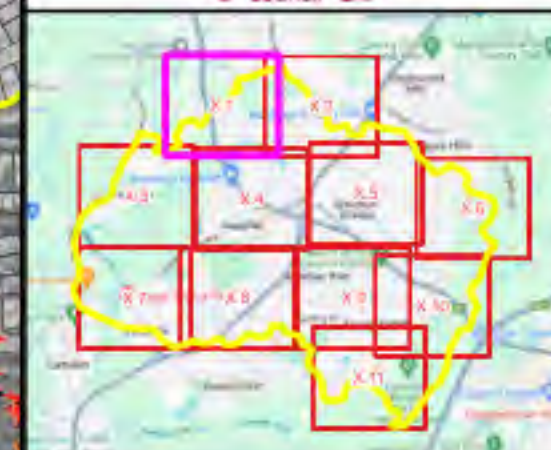
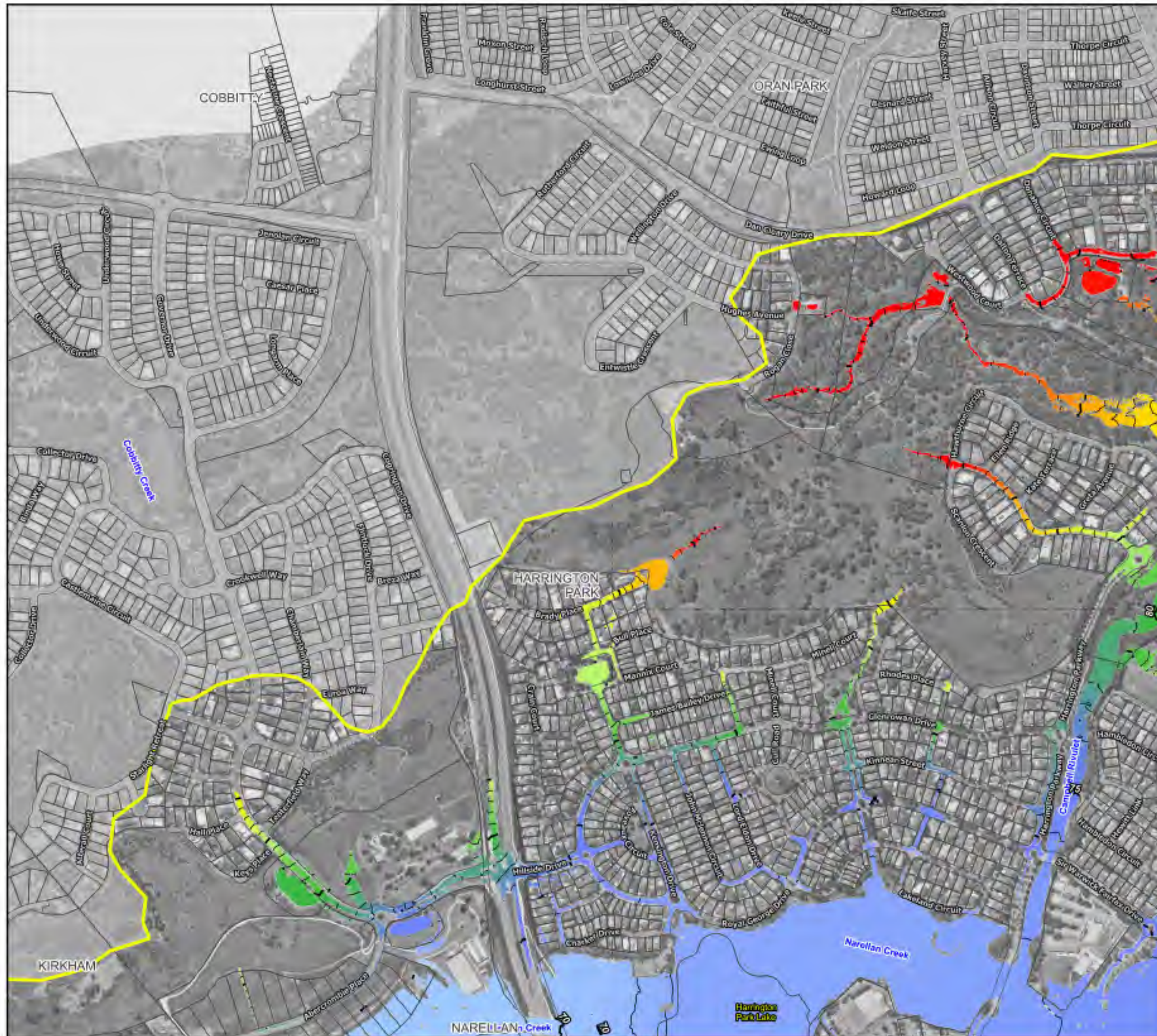

#### Legend

Study Area

#### Flood Level Contours (mAHD)

5m Interval

1m Interval

#### Floodwater Level (m)

<= 65  
 70  
 75  
 80  
 85  
 90  
 95  
 >= 100

#### Notes:

Aerial photograph: Camden Council 2023



Scale: 1:7,000 (at A3)

0 100 200 300 m

**Figure 30.1 :  
Peak Water Levels for the  
0.2% AEP Flood**

Prepared by:

**Catchment Simulation Solutions**  
 Suite 1, Level 10, 70 Phillip St  
 Sydney, NSW, 2000



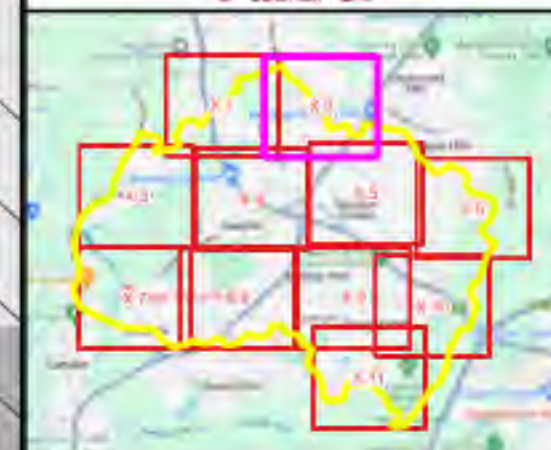
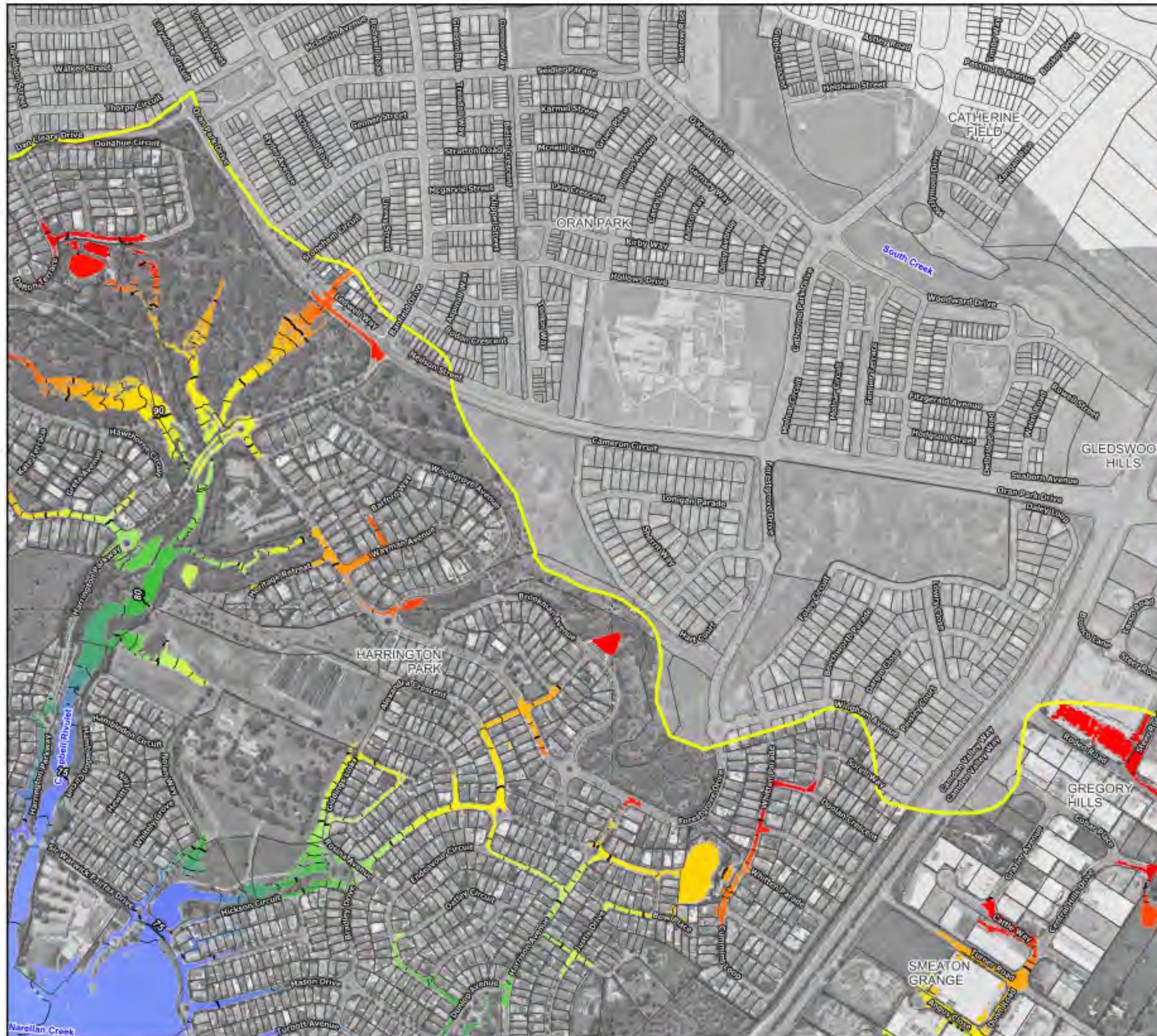

#### Legend

Study Area

#### Flood Level Contours (mAHD)

5m Interval

1m Interval

#### Floodwater Level (m)

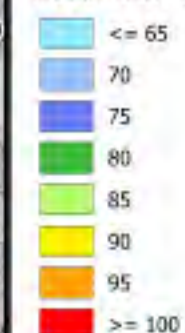

#### Notes:

Aerial photograph: Camden Council 2023



Scale: 1:7,000 (at A3)

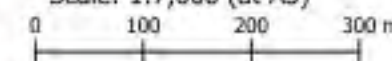

**Figure 30.2 :**  
**Peak Water Levels for the**  
**0.2% AEP Flood**

Prepared by:



**Catchment Simulation Solutions**

Suite 1, Level 10, 70 Phillip St  
Sydney, NSW, 2000



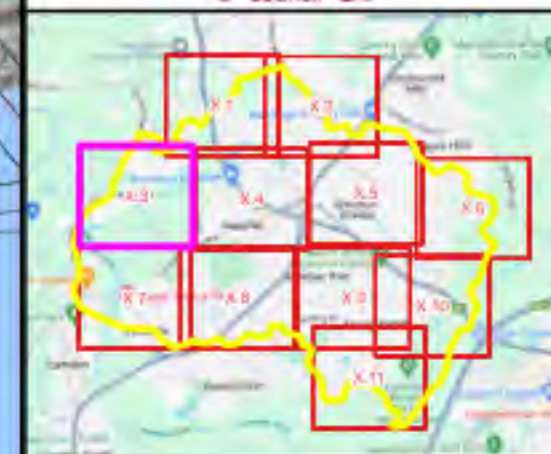
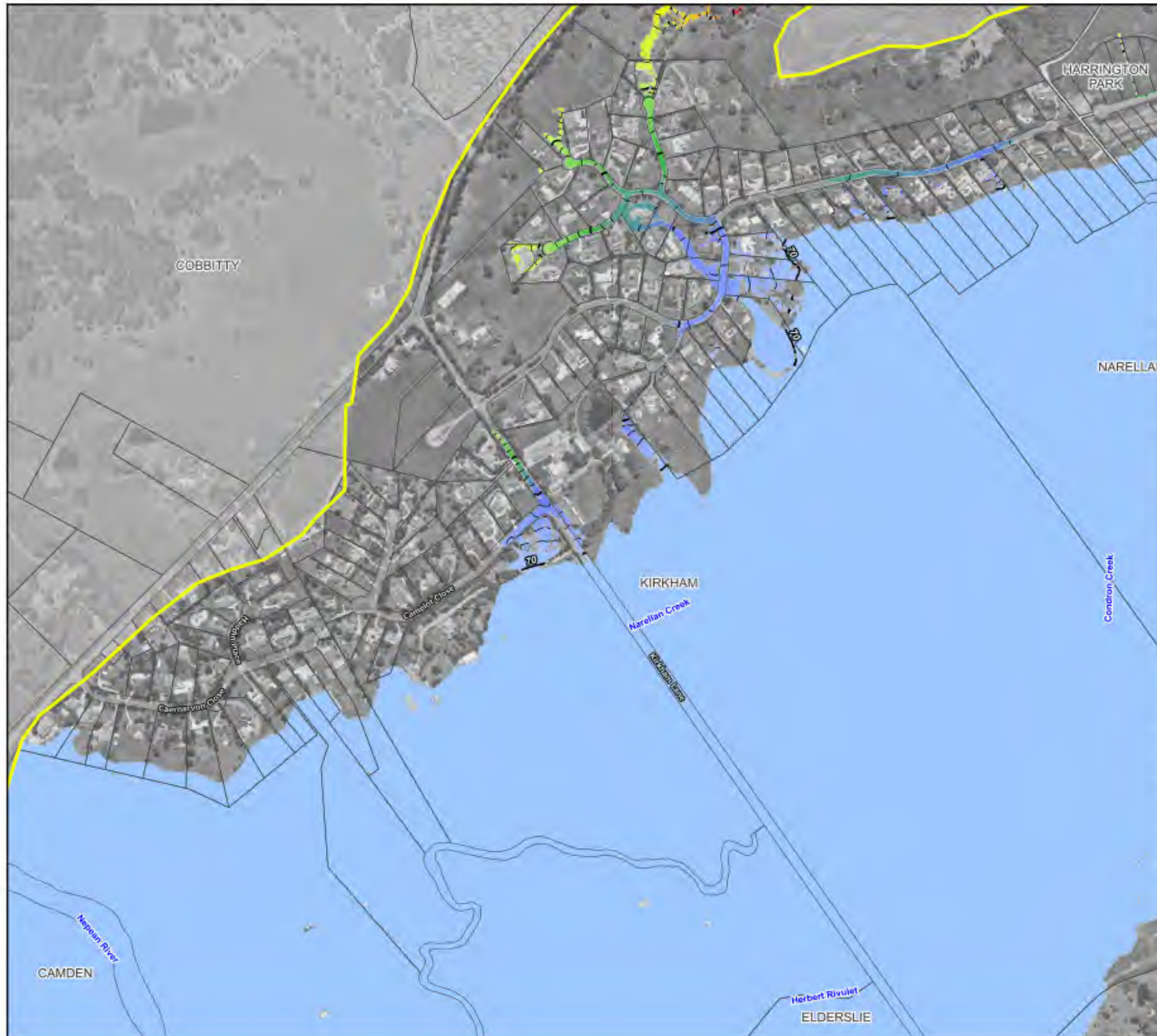

#### Legend

Study Area

#### Flood Level Contours (mAHD)

— 5m Interval

— 1m Interval

#### Floodwater Level (m)

<= 65

70

75

80

85

90

95

>= 100

#### Notes:

Aerial photograph: Camden Council 2023



Scale: 1:7,000 (at A3)

0 100 200 300 m

**Figure 30.3 :**  
**Peak Water Levels for the**  
**0.2% AEP Flood**

Prepared by:



**Catchment Simulation Solutions**

Suite 1, Level 10, 70 Phillip St  
Sydney, NSW, 2000



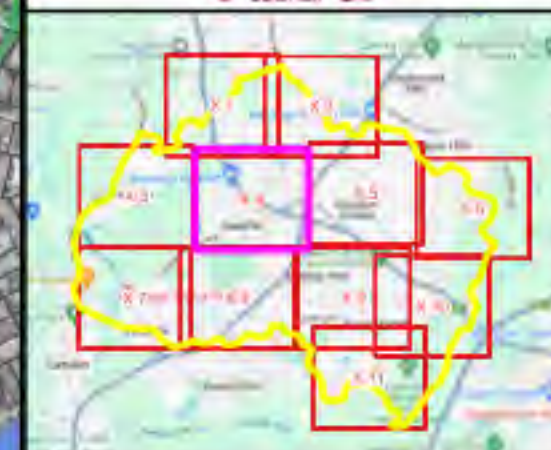

#### Legend

Study Area

#### Flood Level Contours (mAHD)

— 5m Interval

— 1m Interval

#### Floodwater Level (m)

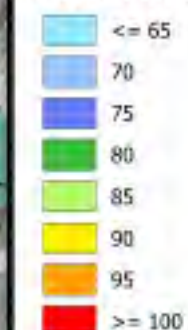

Notes:  
Aerial photograph: Camden Council 2023



Scale: 1:7,000 (at A3)

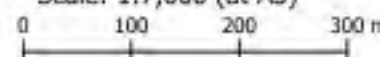

**Figure 30.4 :**  
**Peak Water Levels for the**  
**0.2% AEP Flood**

Prepared by:  
**Catchment Simulation Solutions**  
Suite 1, Level 10, 70 Phillip St  
Sydney, NSW, 2000



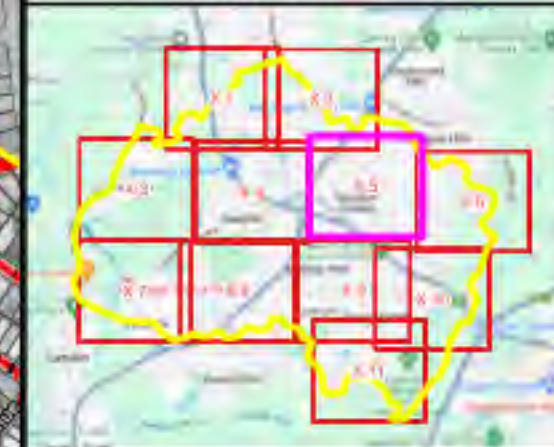

#### Legend

Study Area

#### Flood Level Contours (mAHD)

5m Interval

1m Interval

#### Floodwater Level (m)

≤ 65

70

75

80

85

90

≥ 95

≥ 100

#### Notes:

Aerial photograph: Camden Council 2023



Scale: 1:7,000 (at A3)

0 100 200 300 m

**Figure 30.5 :**  
**Peak Water Levels for the**  
**0.2% AEP Flood**

Prepared by:



**Catchment Simulation Solutions**

Suite 1, Level 10, 70 Phillip St  
Sydney, NSW, 2000



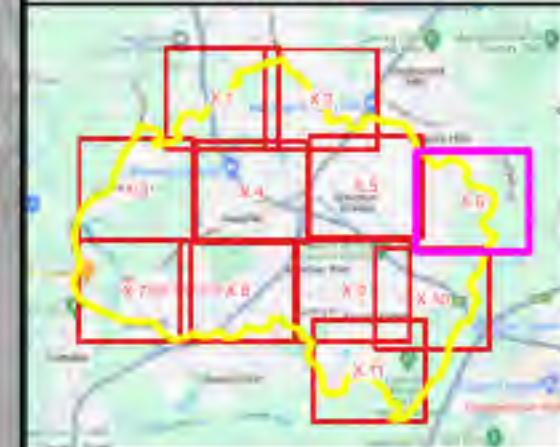

#### Legend

  Study Area

#### Flood Level Contours (mAHD)

— 5m Interval

— 1m Interval

#### Floodwater Level (m)

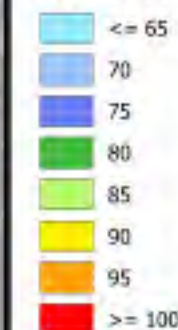

Notes:  
Aerial photograph: Camden Council 2023



Scale: 1:7,000 (at A3)

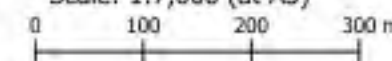

**Figure 30.6 :**  
**Peak Water Levels for the**  
**0.2% AEP Flood**

Prepared by:



**Catchment Simulation Solutions**

Suite 1, Level 10, 70 Phillip St  
Sydney, NSW, 2000



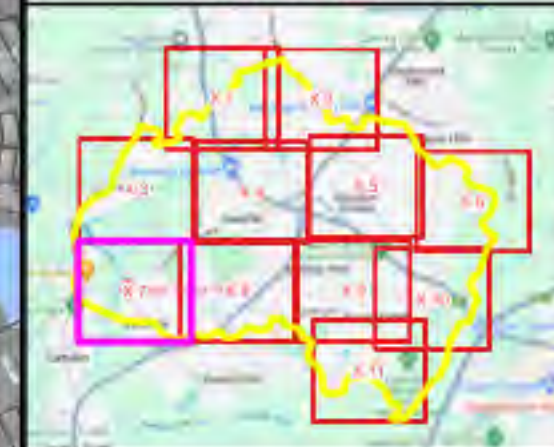
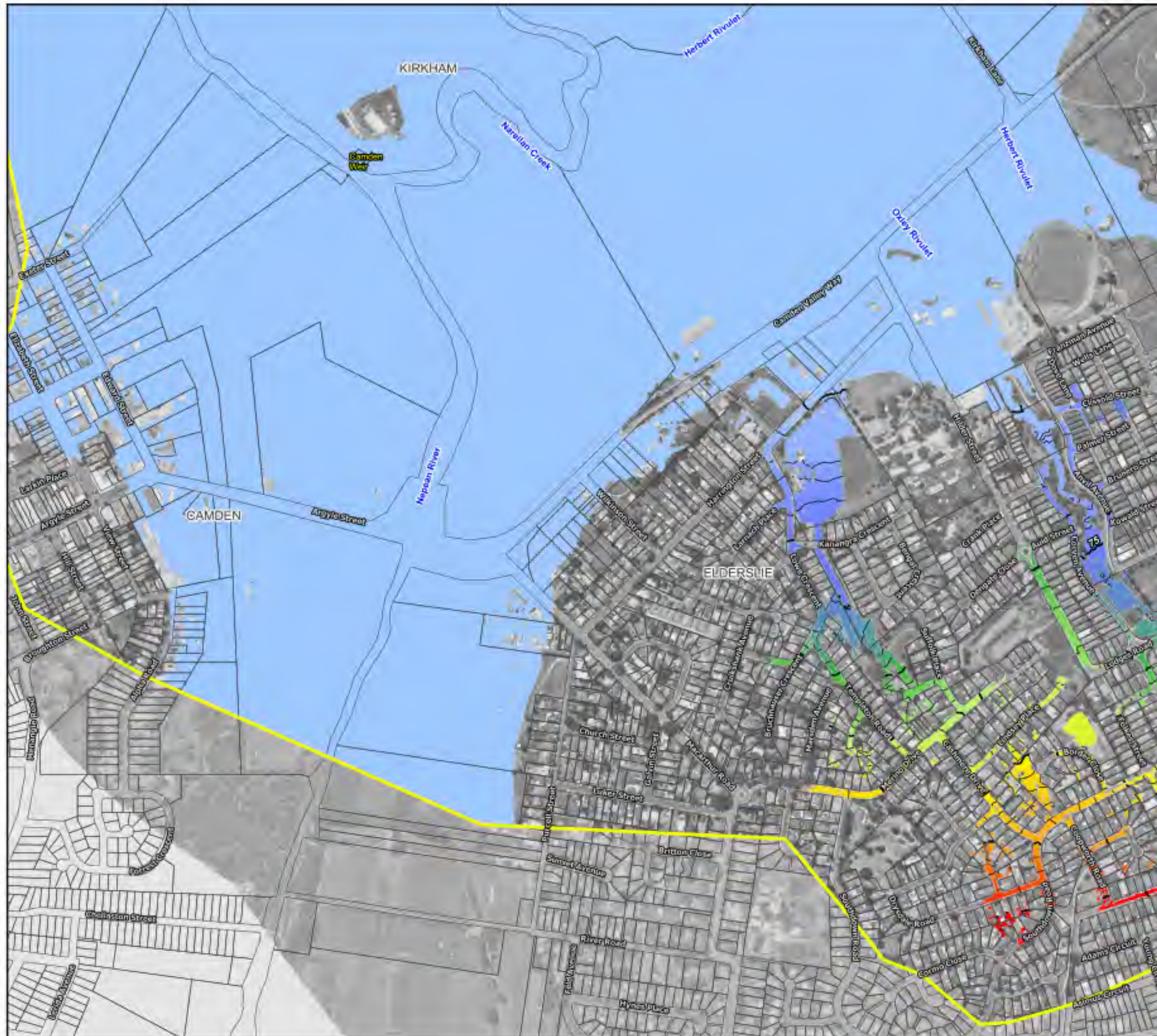

#### Legend

Study Area

#### Flood Level Contours (mAHD)

— 5m Interval

— 1m Interval

#### Floodwater Level (m)



Notes:  
Aerial photograph: Camden Council 2023



Scale: 1:7,000 (at A3)

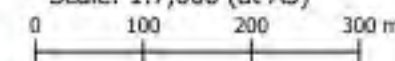
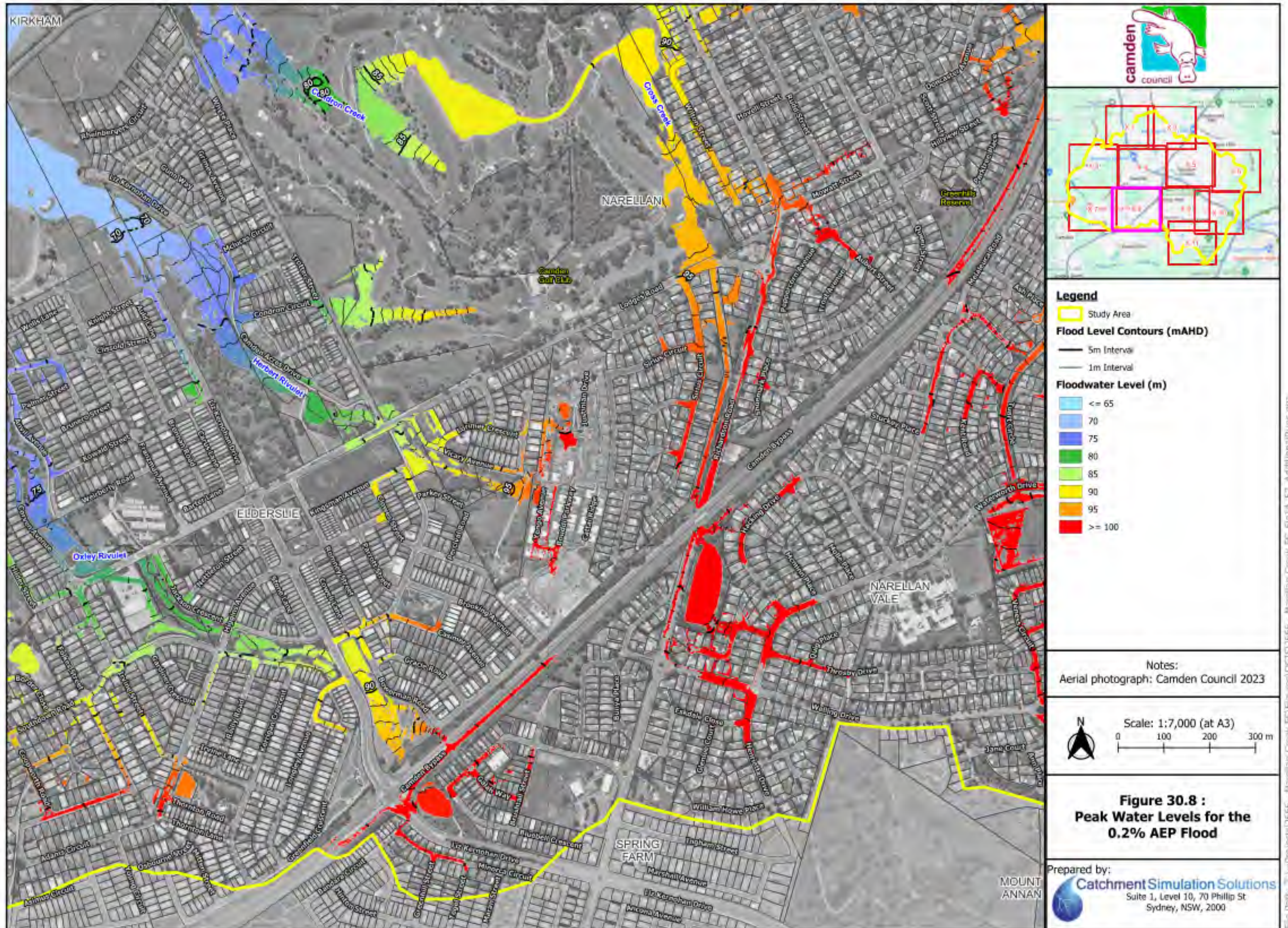

**Figure 30.7 :**  
**Peak Water Levels for the**  
**0.2% AEP Flood**

Prepared by:

**Catchment Simulation Solutions**  
Suite 1, Level 10, 70 Phillip St  
Sydney, NSW, 2000







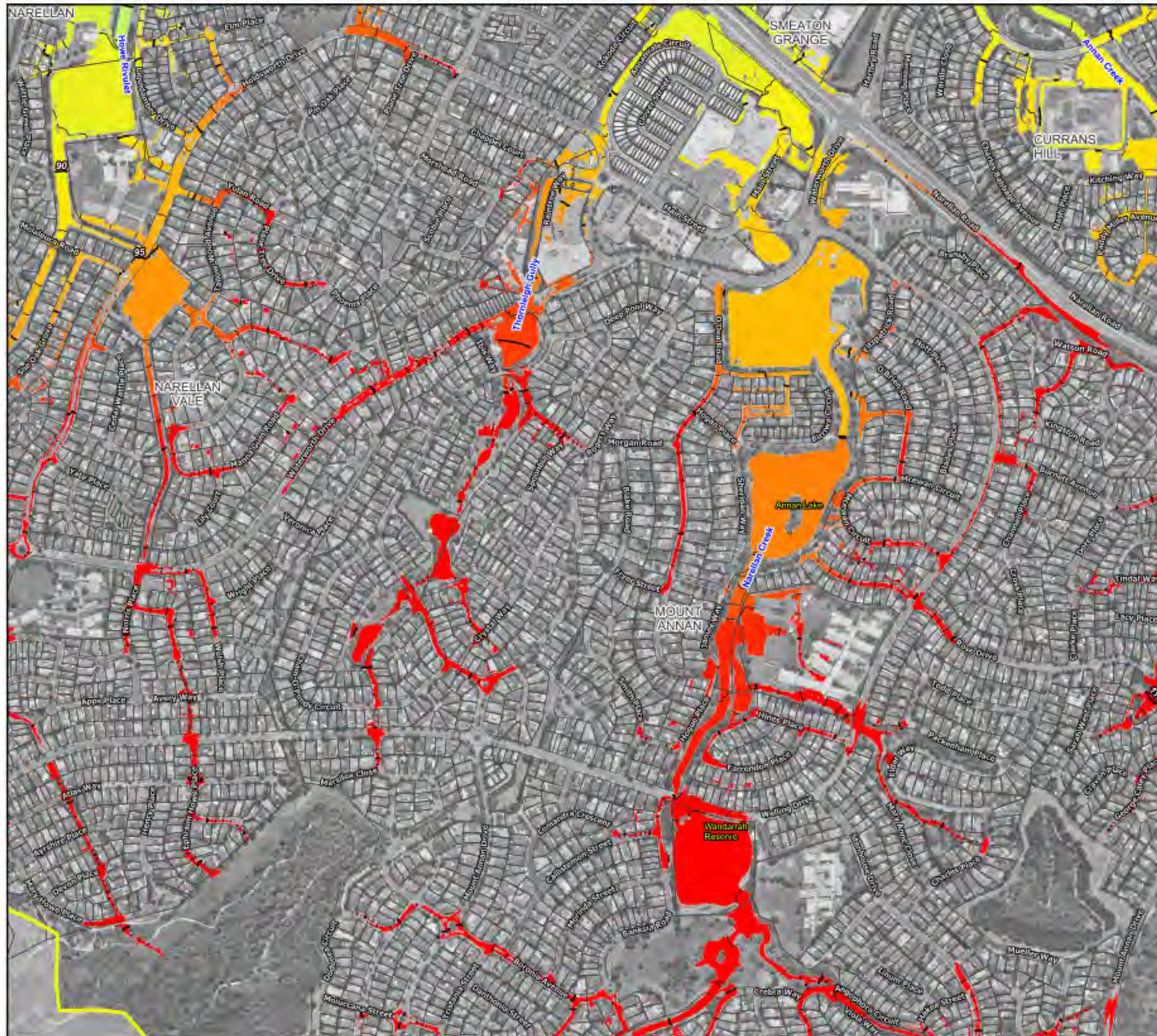

#### Legend

Study Area

#### Flood Level Contours (mAHD)

— 5m Interval

— 1m Interval

#### Floodwater Level (m)

<= 65  
 70  
 75  
 80  
 85  
 90  
 95  
 >= 100

#### Notes:

Aerial photograph: Camden Council 2023



Scale: 1:7,000 (at A3)

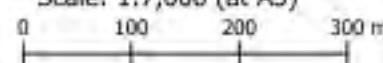
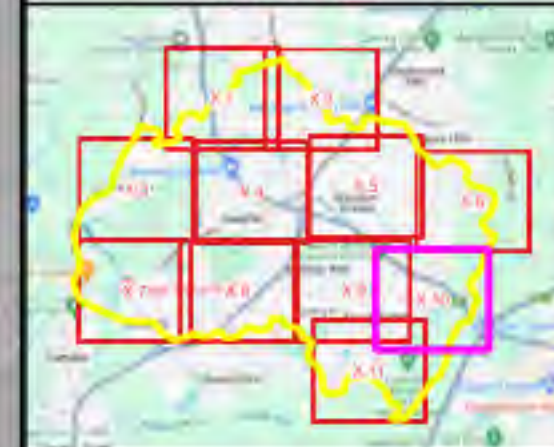

**Figure 30.9 :**  
**Peak Water Levels for the**  
**0.2% AEP Flood**

Prepared by:

**Catchment Simulation Solutions**  
Suite 1, Level 10, 70 Phillip St  
Sydney, NSW, 2000





#### Legend

Study Area

#### Flood Level Contours (mAHD)

— 5m Interval

— 1m Interval

#### Floodwater Level (m)

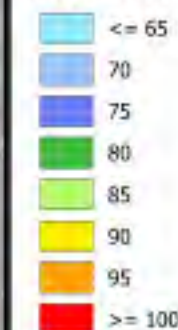

#### Notes:

Aerial photograph: Camden Council 2023



Scale: 1:7,000 (at A3)

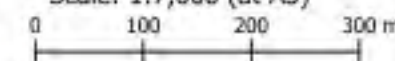

**Figure 30.10 :**  
**Peak Water Levels for the**  
**0.2% AEP Flood**

Prepared by:



**Catchment Simulation Solutions**

Suite 1, Level 10, 70 Phillip St  
Sydney, NSW, 2000







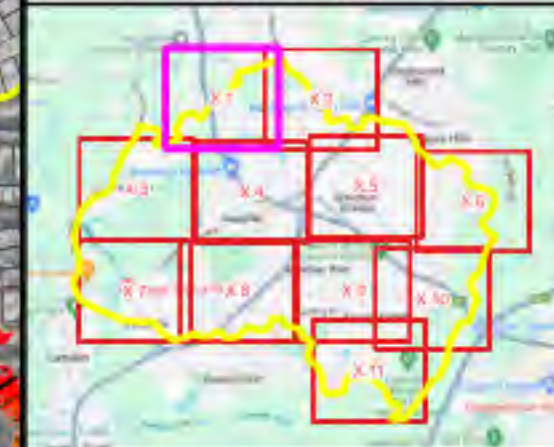
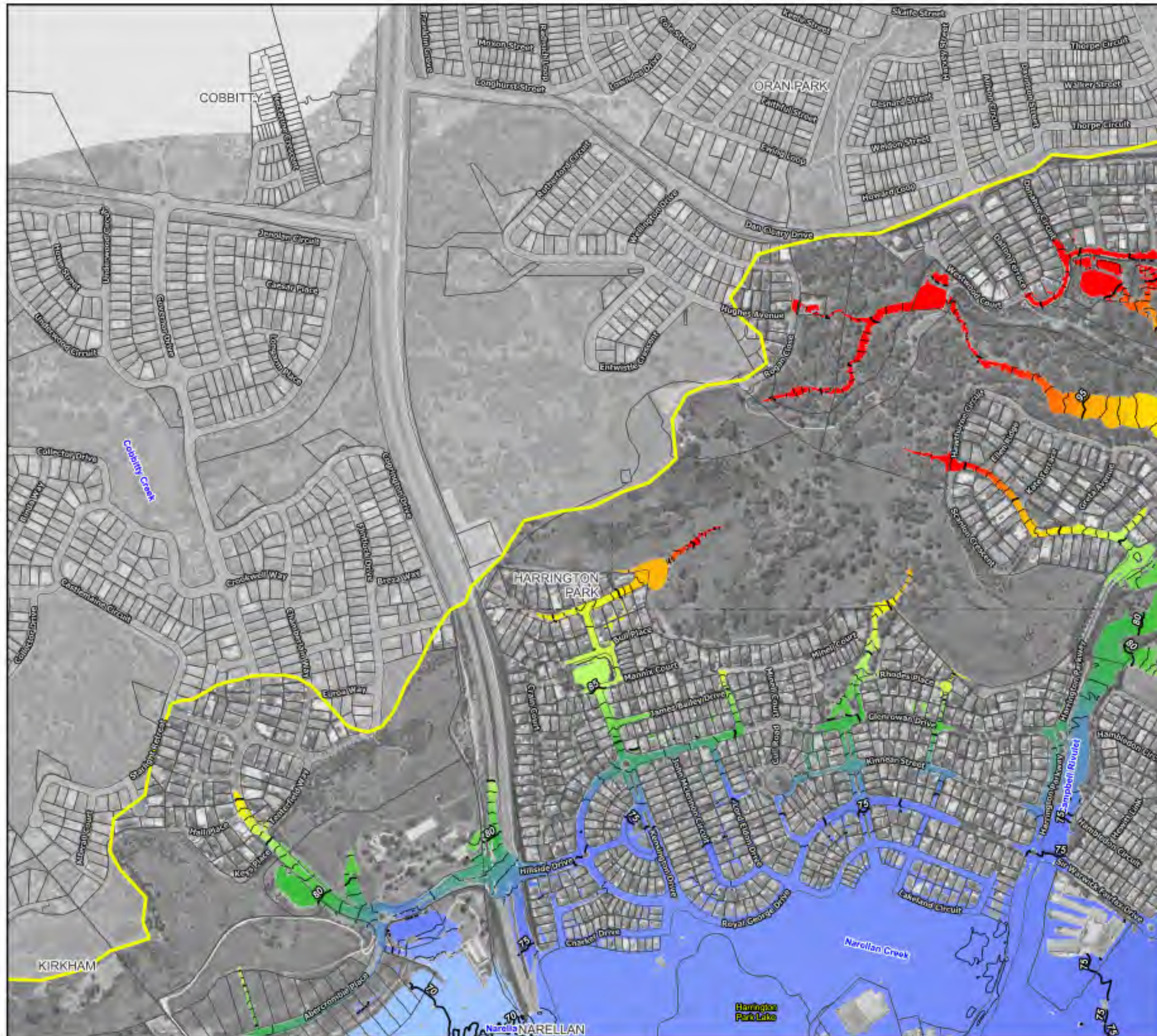

#### Legend

Study Area

#### Flood Level Contours (mAHD)

5m Interval

1m Interval

#### Floodwater Level (m)

<= 65

70

75

80

85

90

95

>= 100

#### Notes:

Aerial photograph: Camden Council 2023



Scale: 1:7,000 (at A3)

0 100 200 300 m

**Figure 31.1 :**  
**Peak Water Levels for the**  
**PMF**

Prepared by:



**Catchment Simulation Solutions**

Suite 1, Level 10, 70 Phillip St  
Sydney, NSW, 2000



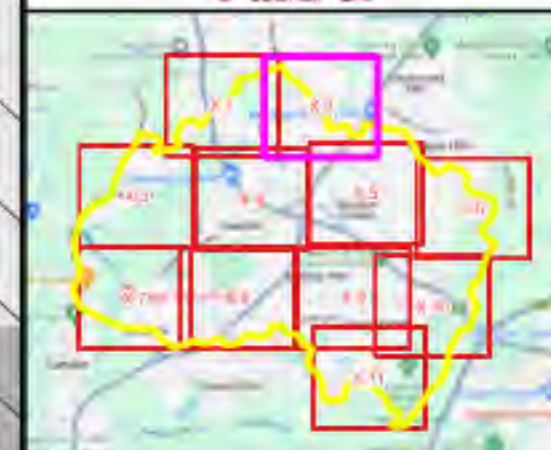

#### Legend

Study Area

#### Flood Level Contours (mAHD)

5m Interval

1m Interval

#### Floodwater Level (m)

<= 65  
 70  
 75  
 80  
 85  
 90  
 95  
 >= 100

Notes:  
Aerial photograph: Camden Council 2023



Scale: 1:7,000 (at A3)

0 100 200 300 m

**Figure 31.2 :  
Peak Water Levels for the  
PMF**

Prepared by:  
**Catchment Simulation Solutions**  
Suite 1, Level 10, 70 Phillip St  
Sydney, NSW, 2000



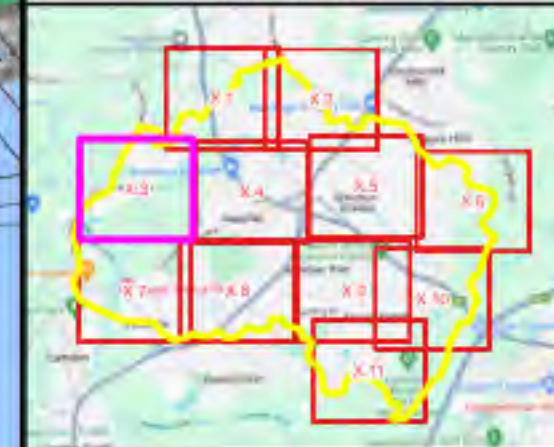
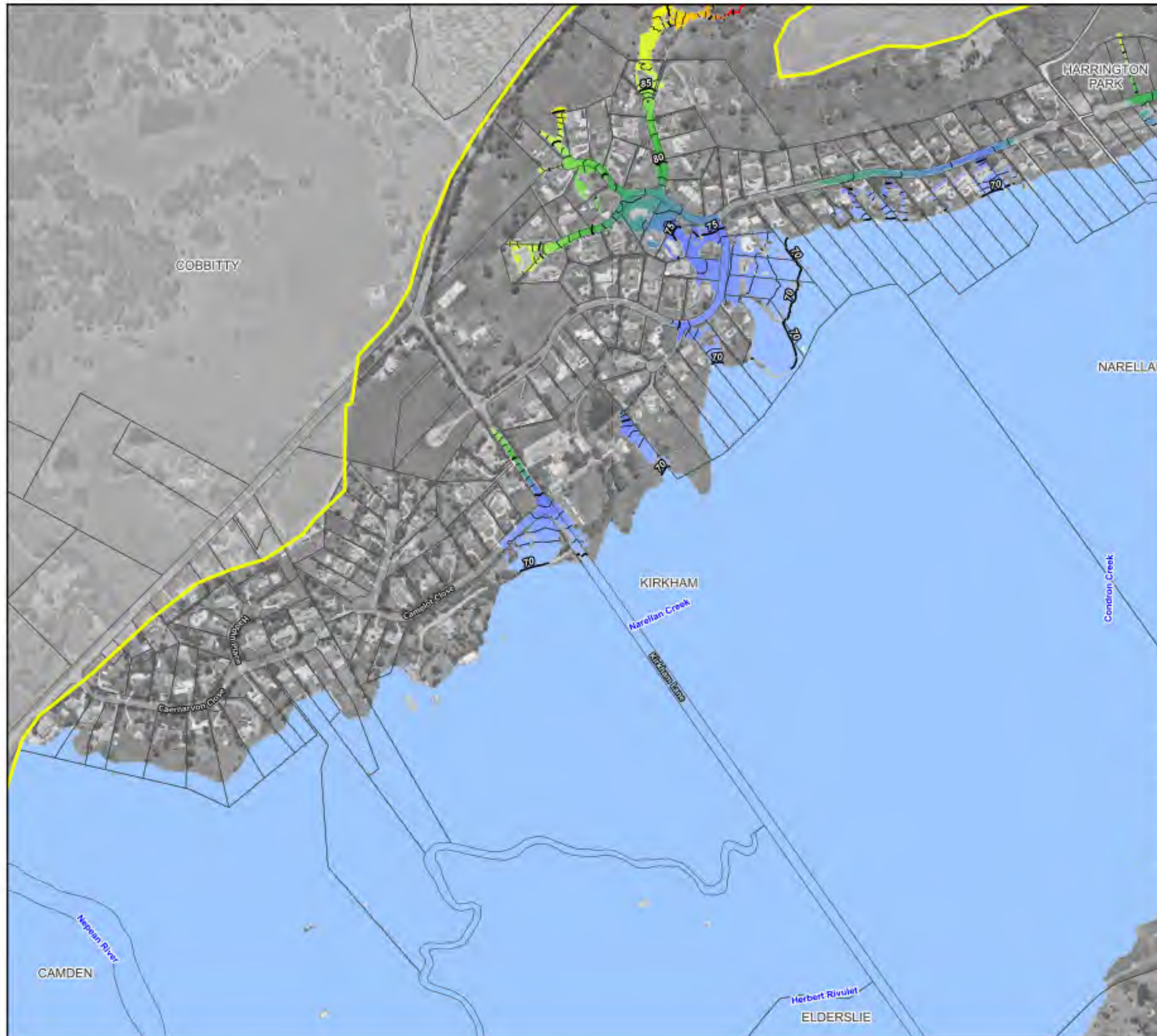

#### Legend

Study Area

#### Flood Level Contours (mAHD)

5m Interval

1m Interval

#### Floodwater Level (m)

<= 65

70

75

80

85

90

95

>= 100

#### Notes:

Aerial photograph: Camden Council 2023



Scale: 1:7,000 (at A3)

0 100 200 300 m

**Figure 31.3 :  
Peak Water Levels for the  
PMF**

Prepared by:



**Catchment Simulation Solutions**

Suite 1, Level 10, 70 Phillip St  
Sydney, NSW, 2000



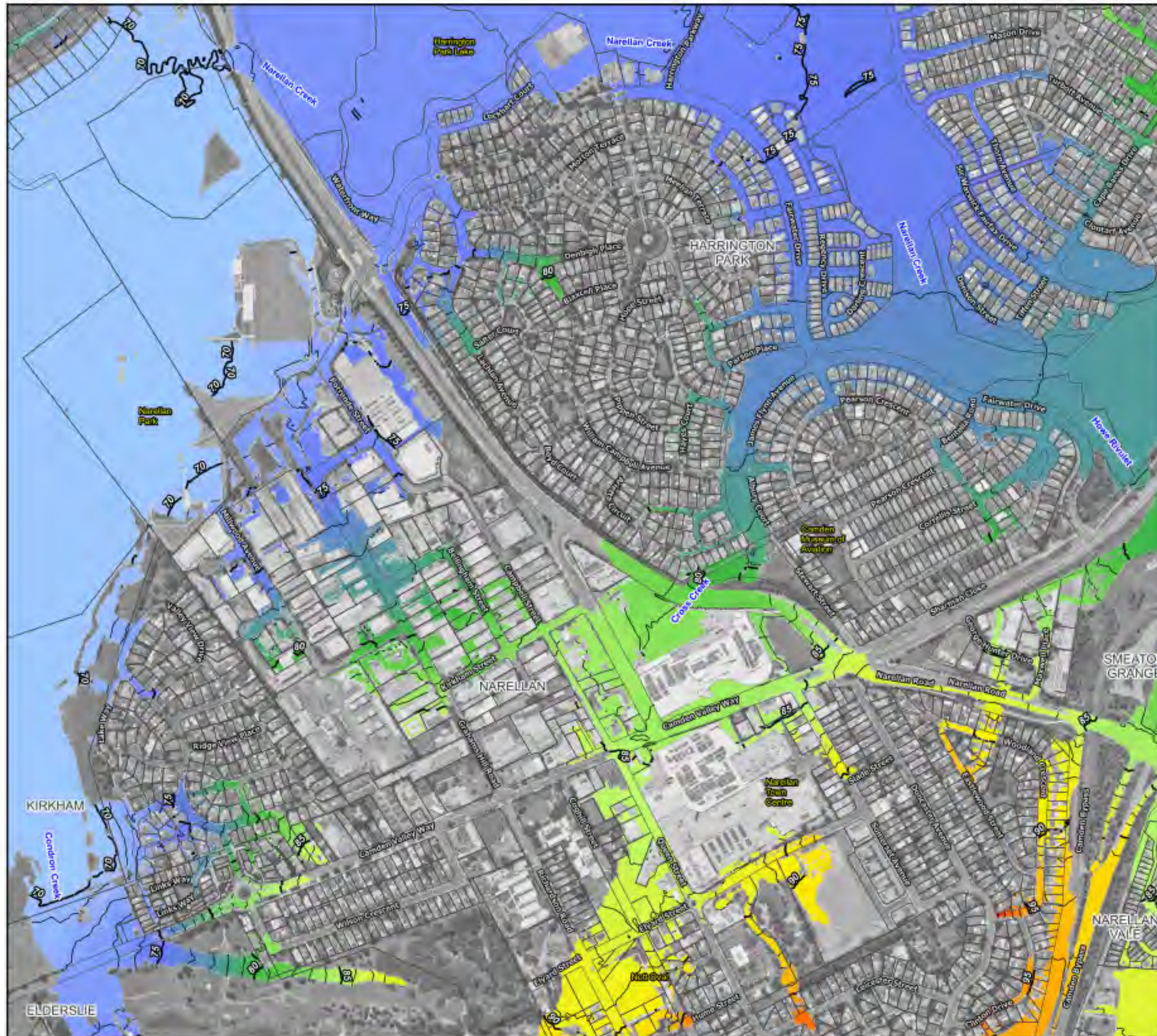

#### Legend

Study Area

#### Flood Level Contours (mAHD)

— 5m Interval

— 1m Interval

#### Floodwater Level (m)

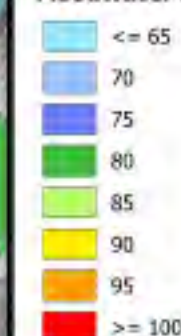

Notes:  
Aerial photograph: Camden Council 2023



Scale: 1:7,000 (at A3)

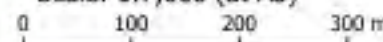

**Figure 31.4 :**  
**Peak Water Levels for the**  
**PMF**

Prepared by:

**Catchment Simulation Solutions**  
Suite 1, Level 10, 70 Phillip St  
Sydney, NSW, 2000





#### Legend

Study Area

#### Flood Level Contours (mAHD)

— 5m Interval

— 1m Interval

#### Floodwater Level (m)

<= 65  
 70  
 75  
 80  
 85  
 90  
 95  
 >= 100

#### Notes:

Aerial photograph: Camden Council 2023



Scale: 1:7,000 (at A3)

0 100 200 300 m

**Figure 31.5 :  
Peak Water Levels for the  
PMF**

Prepared by:

**Catchment Simulation Solutions**  
Suite 1, Level 10, 70 Phillip St  
Sydney, NSW, 2000



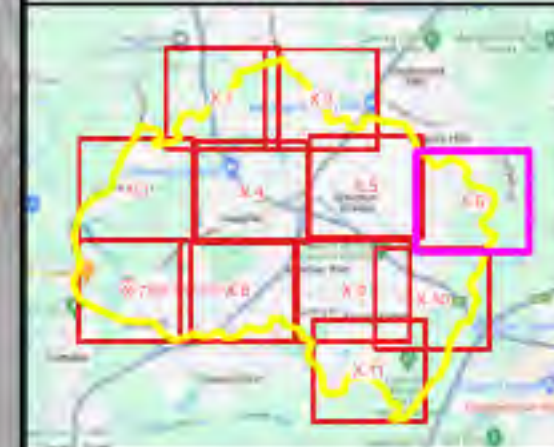

#### Legend

Study Area

#### Flood Level Contours (mAHD)

5m Interval

1m Interval

#### Floodwater Level (m)

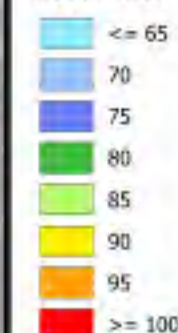

Notes:  
Aerial photograph: Camden Council 2023



Scale: 1:7,000 (at A3)

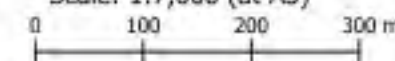

**Figure 31.6 :**  
**Peak Water Levels for the**  
**PMF**

Prepared by:



**Catchment Simulation Solutions**

Suite 1, Level 10, 70 Phillip St  
Sydney, NSW, 2000



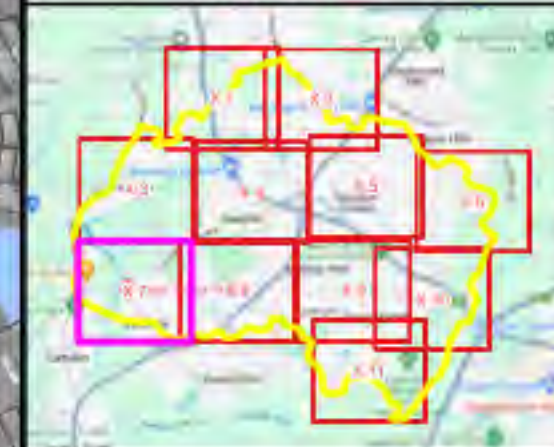
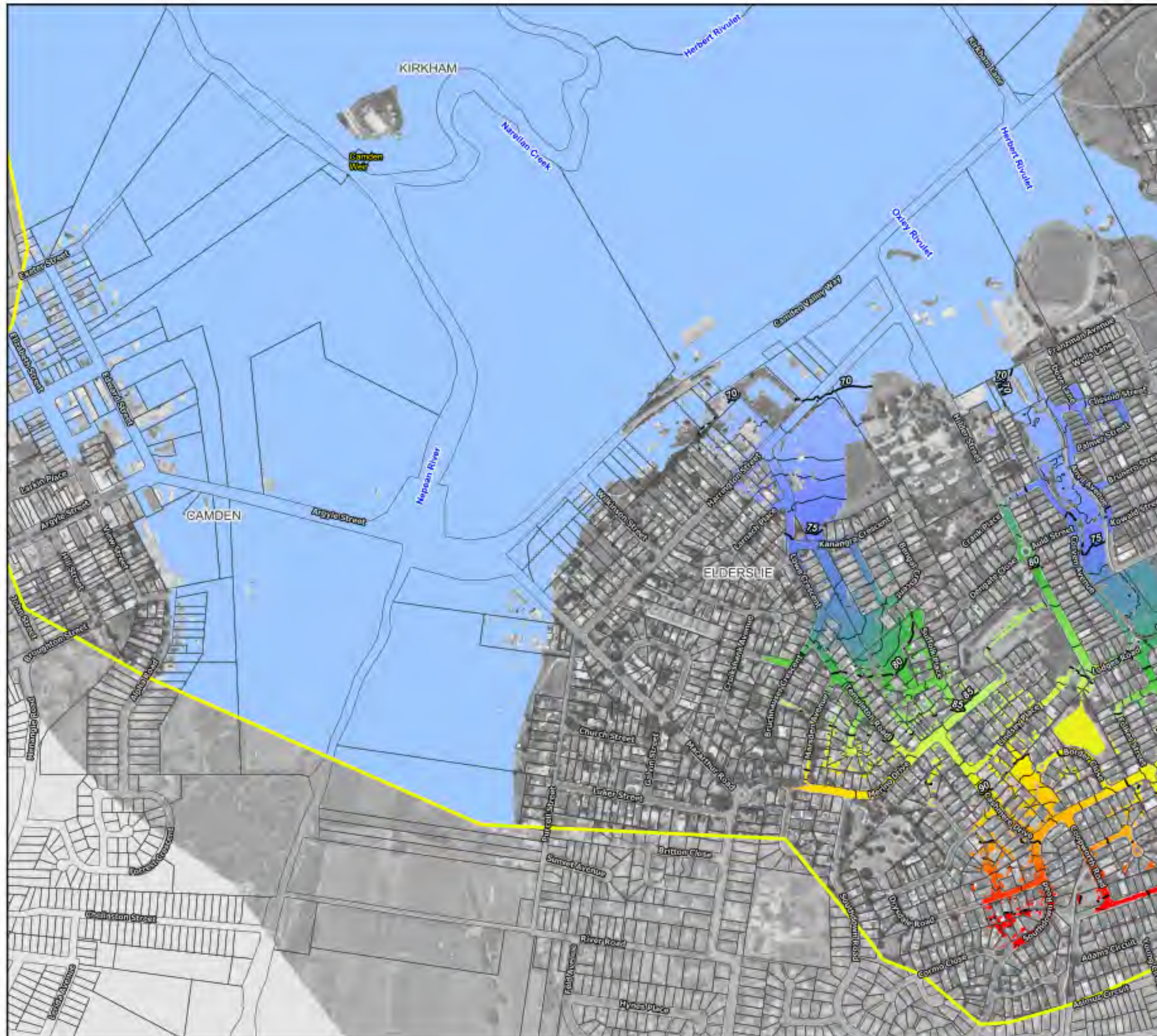

#### Legend

Study Area

#### Flood Level Contours (mAHD)

— 5m Interval

— 1m Interval

#### Floodwater Level (m)



Notes:  
Aerial photograph: Camden Council 2023



Scale: 1:7,000 (at A3)

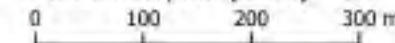
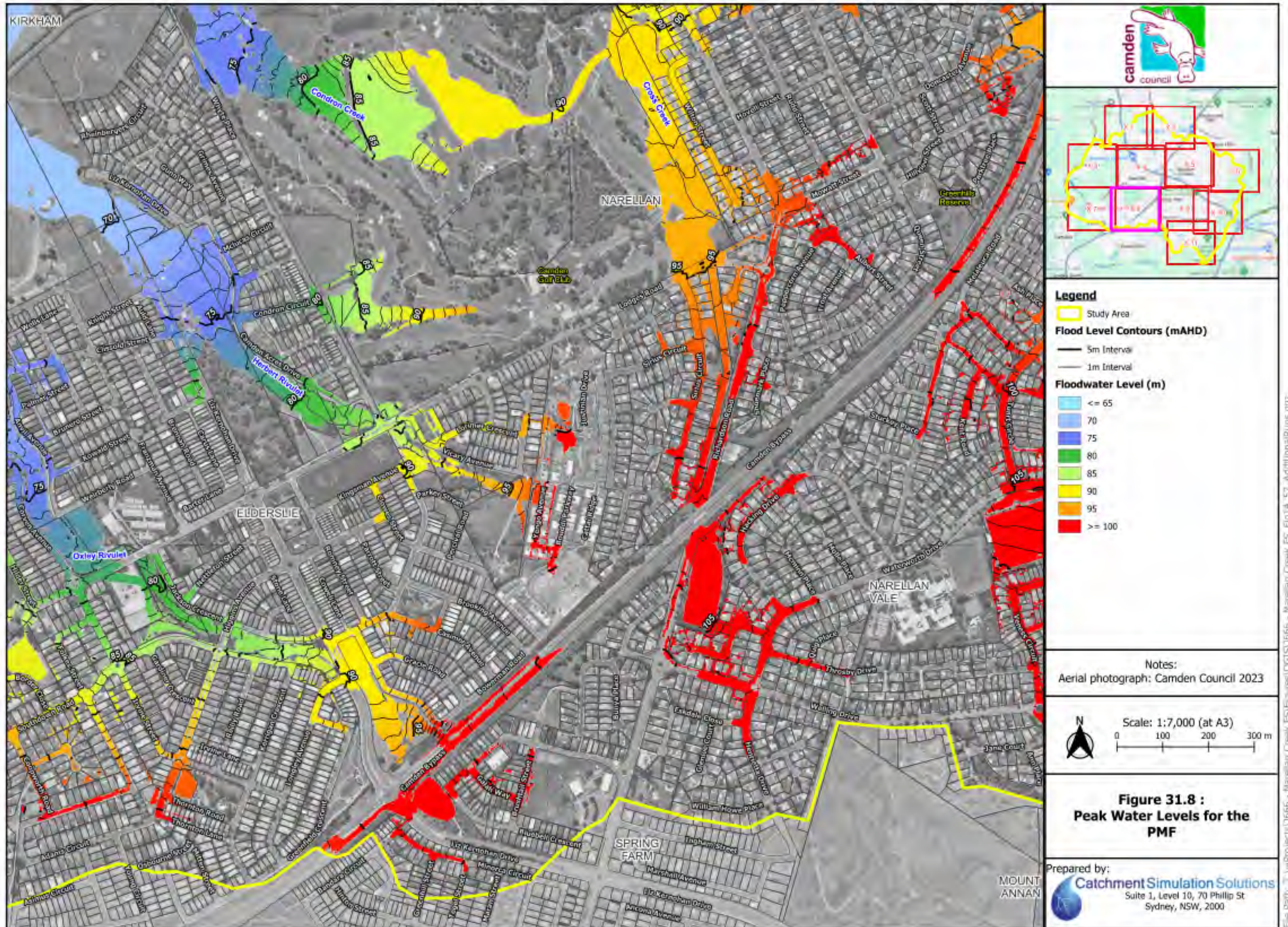

**Figure 31.7 :**  
**Peak Water Levels for the**  
**PMF**

Prepared by:

**Catchment Simulation Solutions**  
Suite 1, Level 10, 70 Phillip St  
Sydney, NSW, 2000







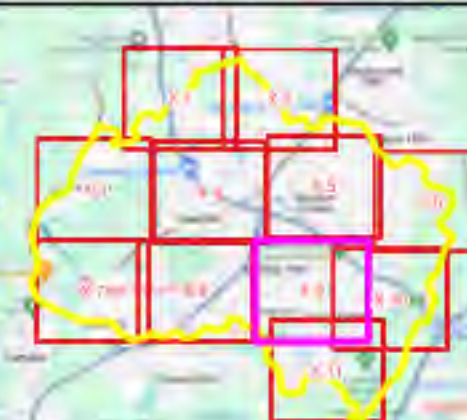
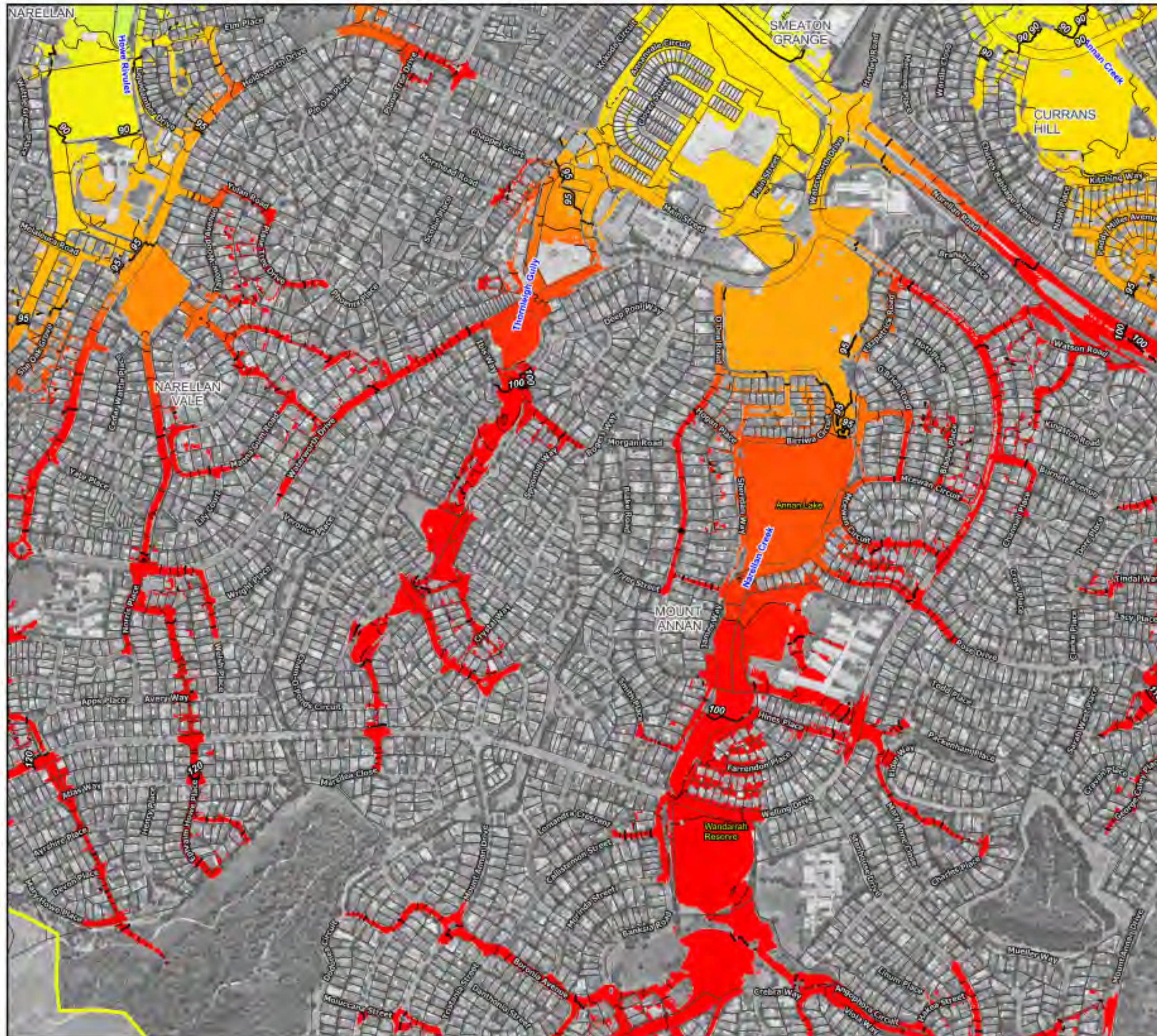

#### Legend

  Study Area

#### Flood Level Contours (mAHD)

— 5m Interval

— 1m Interval

#### Floodwater Level (m)

<= 65  
 70  
 75  
 80  
 85  
 90  
 95  
 >= 100

#### Notes:

Aerial photograph: Camden Council 2023



Scale: 1:7,000 (at A3)

0 100 200 300 m

**Figure 31.9 :**  
**Peak Water Levels for the**  
**PMF**

Prepared by:

**Catchment Simulation Solutions**  
Suite 1, Level 10, 70 Phillip St  
Sydney, NSW, 2000



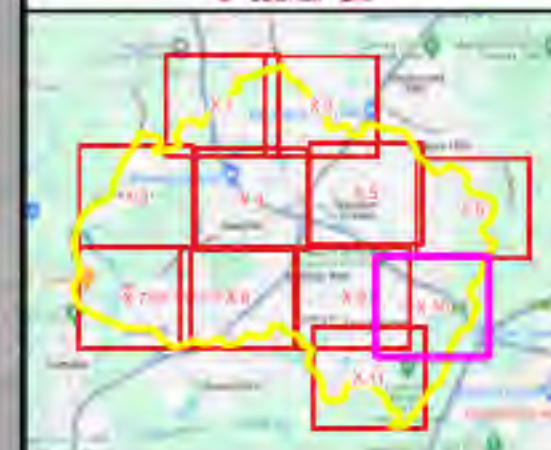
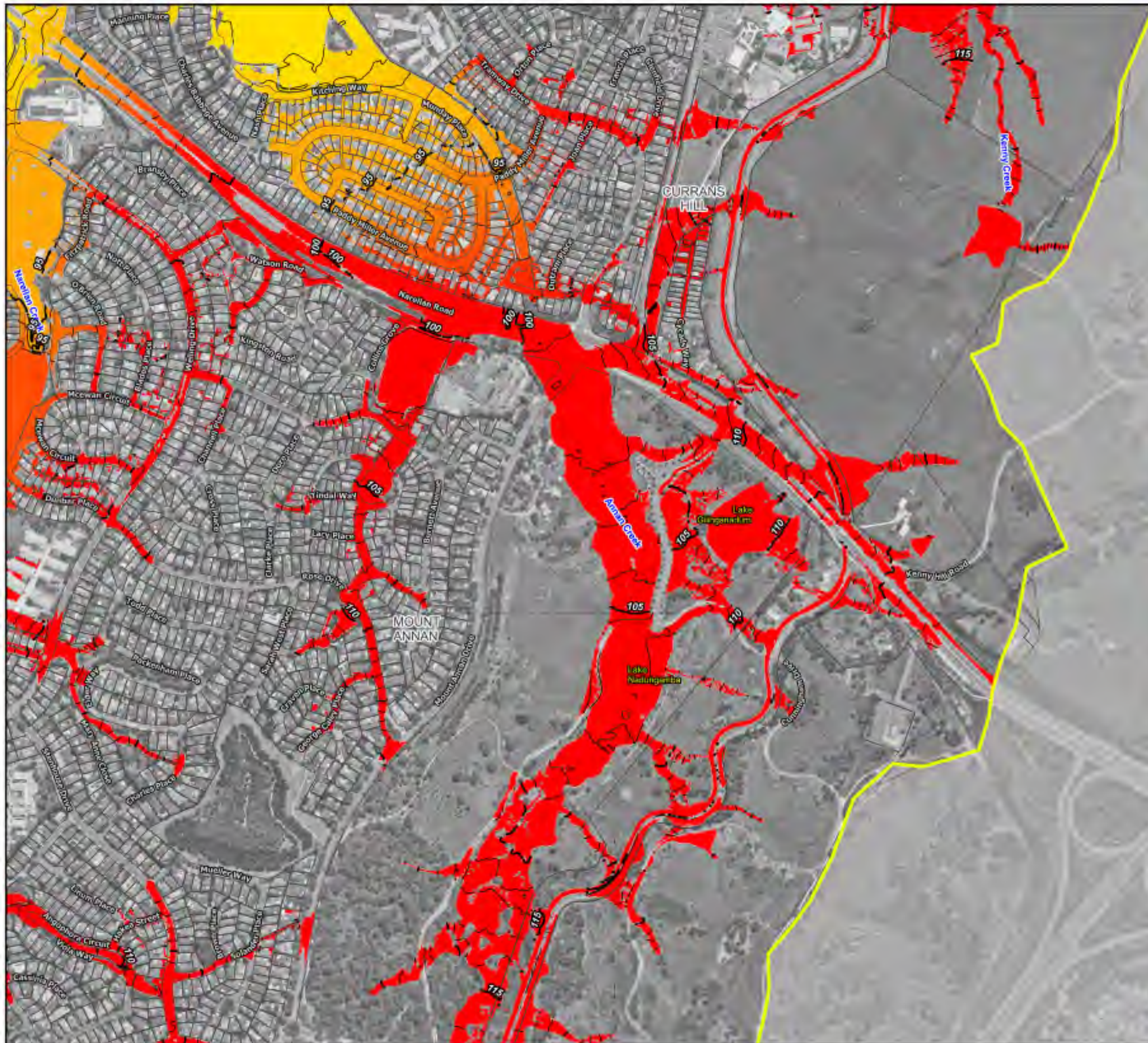

#### Legend

Study Area

#### Flood Level Contours (mAHD)

5m Interval

1m Interval

#### Floodwater Level (m)

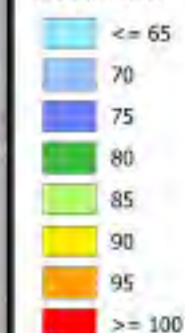

#### Notes:

Aerial photograph: Camden Council 2023



Scale: 1:7,000 (at A3)

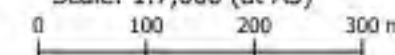

**Figure 31.10 :**  
**Peak Water Levels for the**  
**PMF**

Prepared by:



**Catchment Simulation Solutions**

Suite 1, Level 10, 70 Phillip St  
Sydney, NSW, 2000



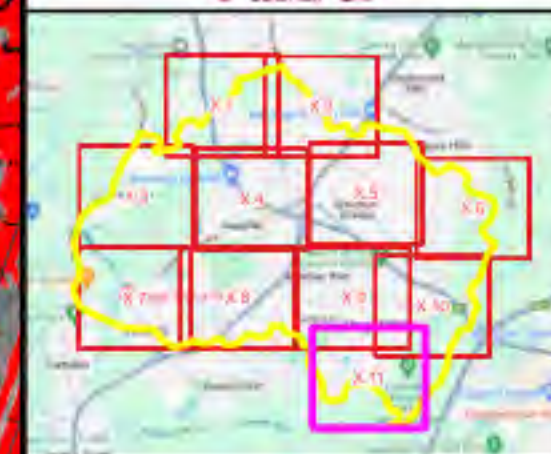
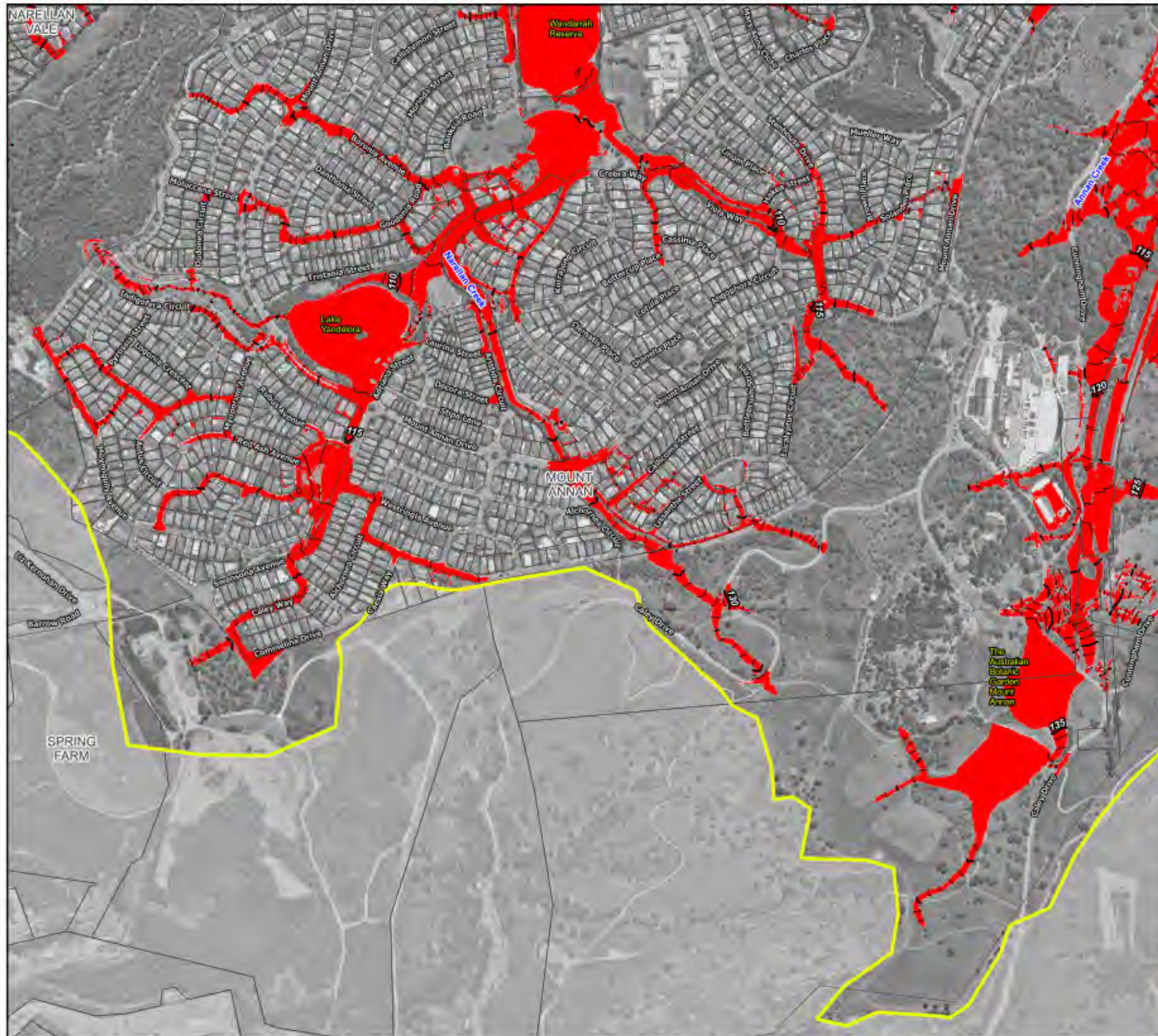

#### Legend

Study Area

#### Flood Level Contours (mAHD)

5m Interval

1m Interval

#### Floodwater Level (m)

<= 65  
 70  
 75  
 80  
 85  
 90  
 95  
 >= 100

#### Notes:

Aerial photograph: Camden Council 2023



Scale: 1:7,000 (at A3)

0 100 200 300 m

**Figure 31.11 :  
Peak Water Levels for the  
PMF**

Prepared by:



**Catchment Simulation Solutions**

Suite 1, Level 10, 70 Phillip St  
Sydney, NSW, 2000



---

## DESIGN FLOW VELOCITY MAPS

---





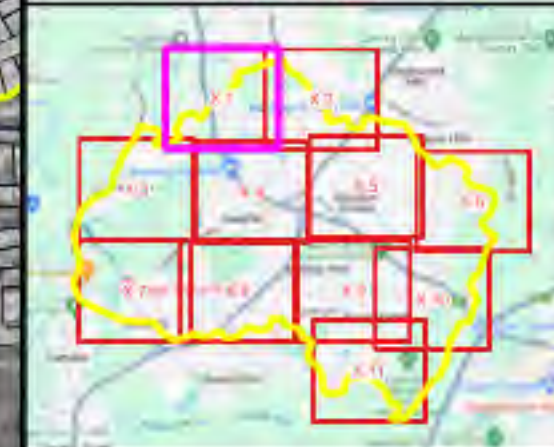

#### Legend

Study Area

#### Flood Velocity (m/s)

- <= 0.25
- 0.25 - 0.50
- 0.50 - 1.00
- 1.00 - 1.50
- 1.50 - 2.00
- > 2.00

Notes:  
Aerial photograph: Camden Council 2023



Scale: 1:7,000 (at A3)

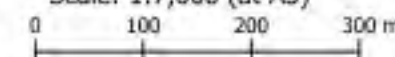

**Figure 32.1 :**  
**Peak Water Velocities for**  
**the 50% AEP Flood**

Prepared by:



**Catchment Simulation Solutions**

Suite 1, Level 10, 70 Phillip St  
Sydney, NSW, 2000



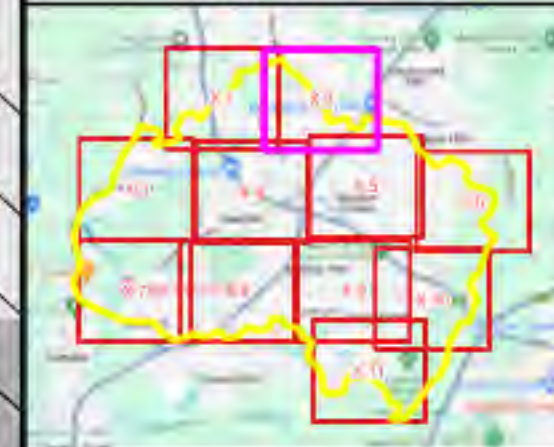
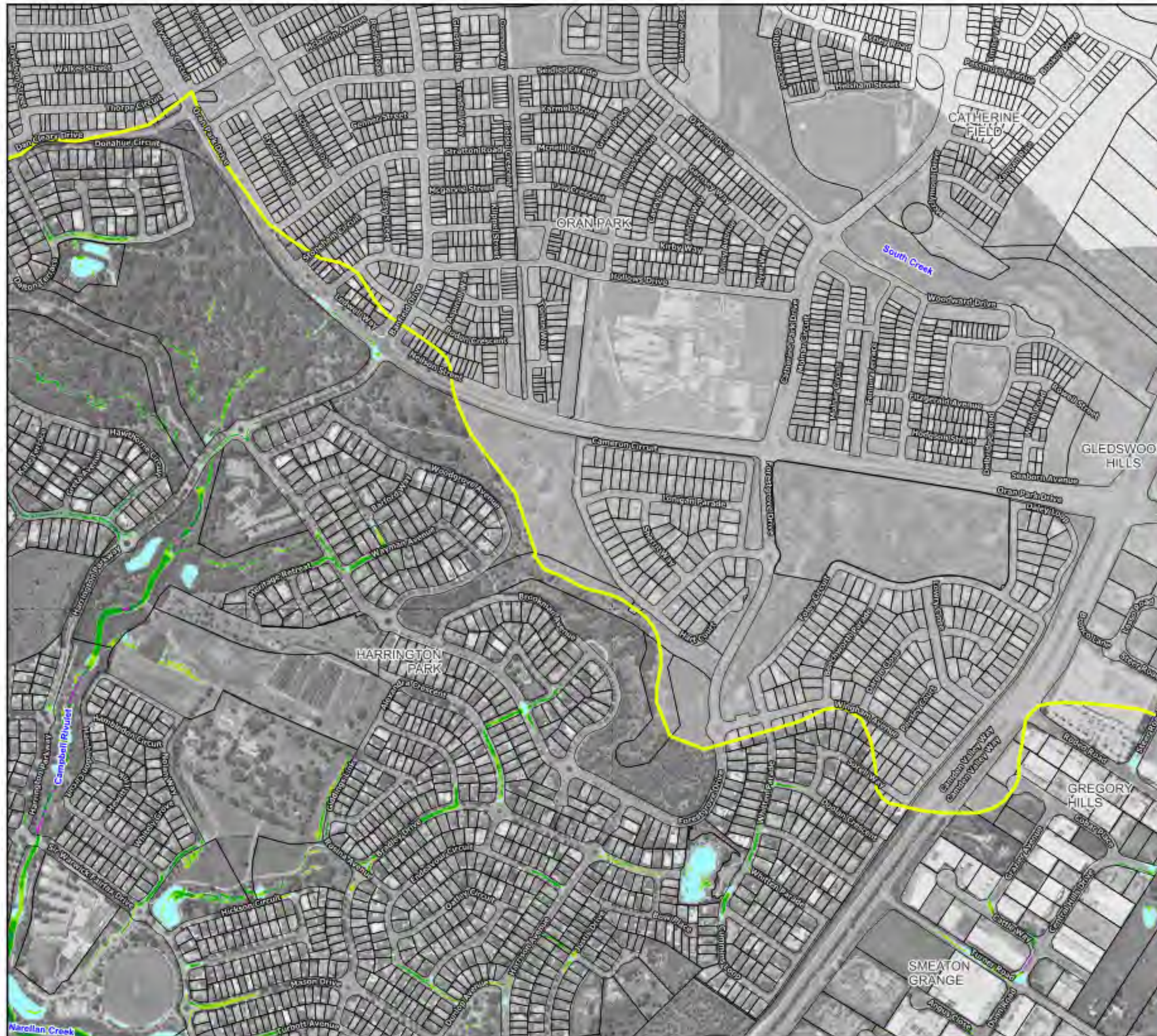

#### Legend

Study Area

#### Flood Velocity (m/s)

- <= 0.25
- 0.25 - 0.50
- 0.50 - 1.00
- 1.00 - 1.50
- 1.50 - 2.00
- > 2.00

Notes:  
Aerial photograph: Camden Council 2023



Scale: 1:7,000 (at A3)  
0 100 200 300 m

**Figure 32.2 :**  
**Peak Water Velocities for**  
**the 50% AEP Flood**

Prepared by:  
**Catchment Simulation Solutions**  
Suite 1, Level 10, 70 Phillip St  
Sydney, NSW, 2000



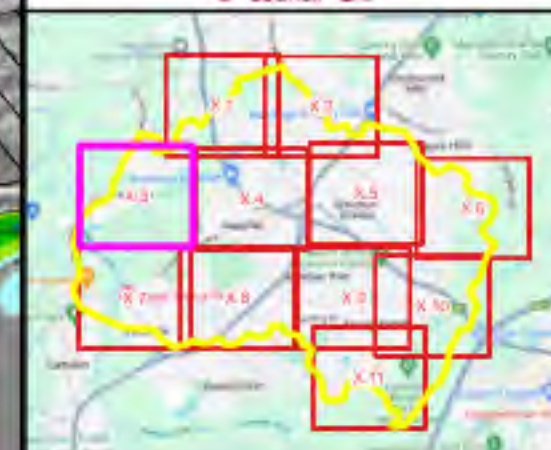
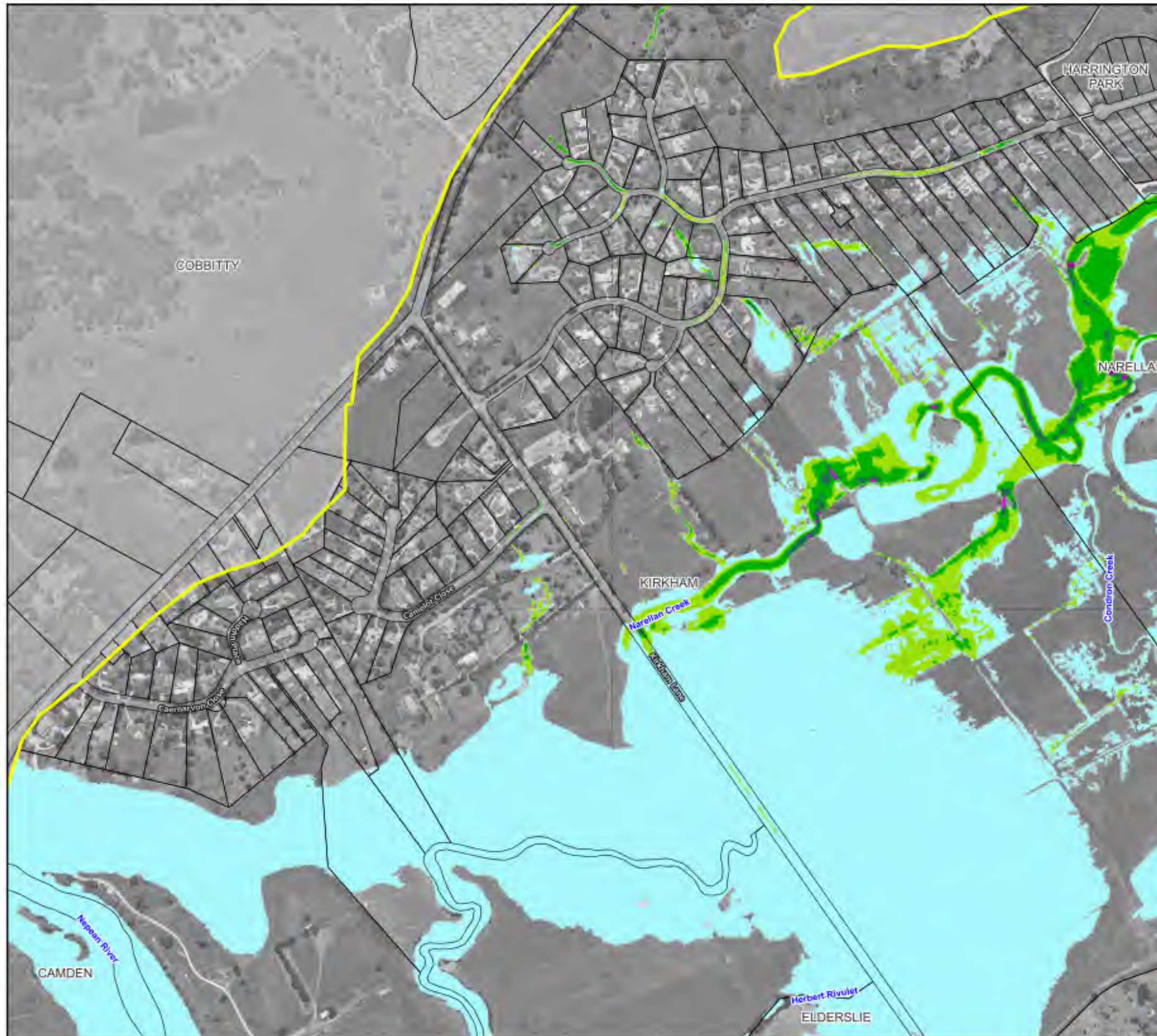

#### Legend

Study Area

#### Flood Velocity (m/s)

- <= 0.25
- 0.25 - 0.50
- 0.50 - 1.00
- 1.00 - 1.50
- 1.50 - 2.00
- > 2.00

Notes:  
Aerial photograph: Camden Council 2023



Scale: 1:7,000 (at A3)

0 100 200 300 m

**Figure 32.3 :**  
**Peak Water Velocities for**  
**the 50% AEP Flood**

Prepared by:



**Catchment Simulation Solutions**

Suite 1, Level 10, 70 Phillip St  
Sydney, NSW, 2000



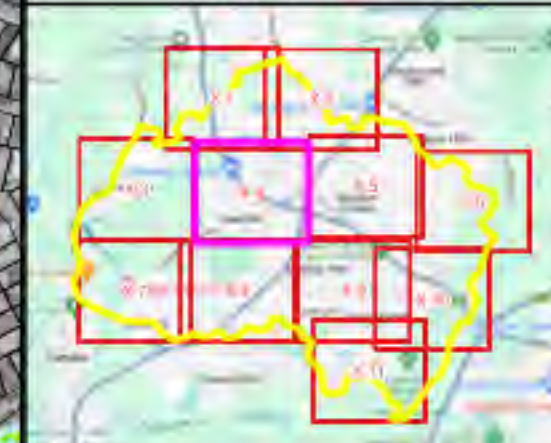

#### Legend

Study Area

#### Flood Velocity (m/s)

- <= 0.25
- 0.25 - 0.50
- 0.50 - 1.00
- 1.00 - 1.50
- 1.50 - 2.00
- > 2.00

Notes:  
Aerial photograph: Camden Council 2023



Scale: 1:7,000 (at A3)  
0 100 200 300 m

**Figure 32.4 :**  
**Peak Water Velocities for**  
**the 50% AEP Flood**

Prepared by:  
**Catchment Simulation Solutions**  
Suite 1, Level 10, 70 Phillip St  
Sydney, NSW, 2000





#### Legend

Study Area

#### Flood Velocity (m/s)

- <= 0.25
- 0.25 - 0.50
- 0.50 - 1.00
- 1.00 - 1.50
- 1.50 - 2.00
- > 2.00

Notes:  
Aerial photograph: Camden Council 2023



Scale: 1:7,000 (at A3)  
0 100 200 300 m

**Figure 32.5 :**  
**Peak Water Velocities for**  
**the 50% AEP Flood**

Prepared by:  
**Catchment Simulation Solutions**  
Suite 1, Level 10, 70 Phillip St  
Sydney, NSW, 2000



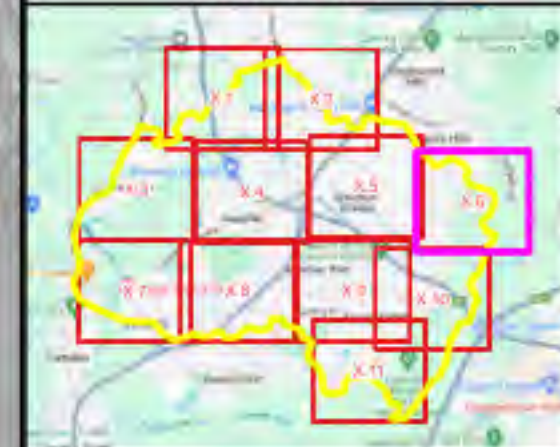

#### Legend

Study Area

#### Flood Velocity (m/s)

- $\leq 0.25$
- $0.25 - 0.50$
- $0.50 - 1.00$
- $1.00 - 1.50$
- $1.50 - 2.00$
- $> 2.00$

Notes:  
Aerial photograph: Camden Council 2023



Scale: 1:7,000 (at A3)

0 100 200 300 m

**Figure 32.6 :**  
**Peak Water Velocities for**  
**the 50% AEP Flood**

Prepared by:



**Catchment Simulation Solutions**

Suite 1, Level 10, 70 Phillip St  
Sydney, NSW, 2000



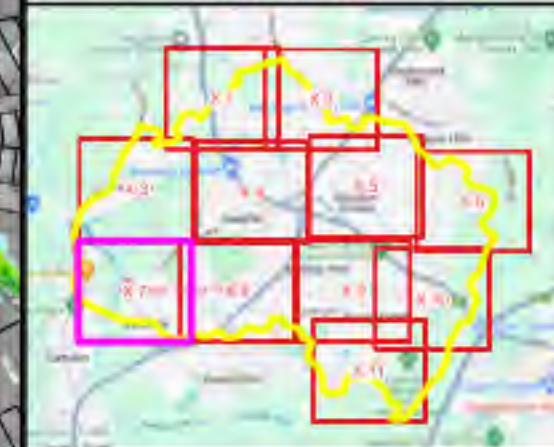
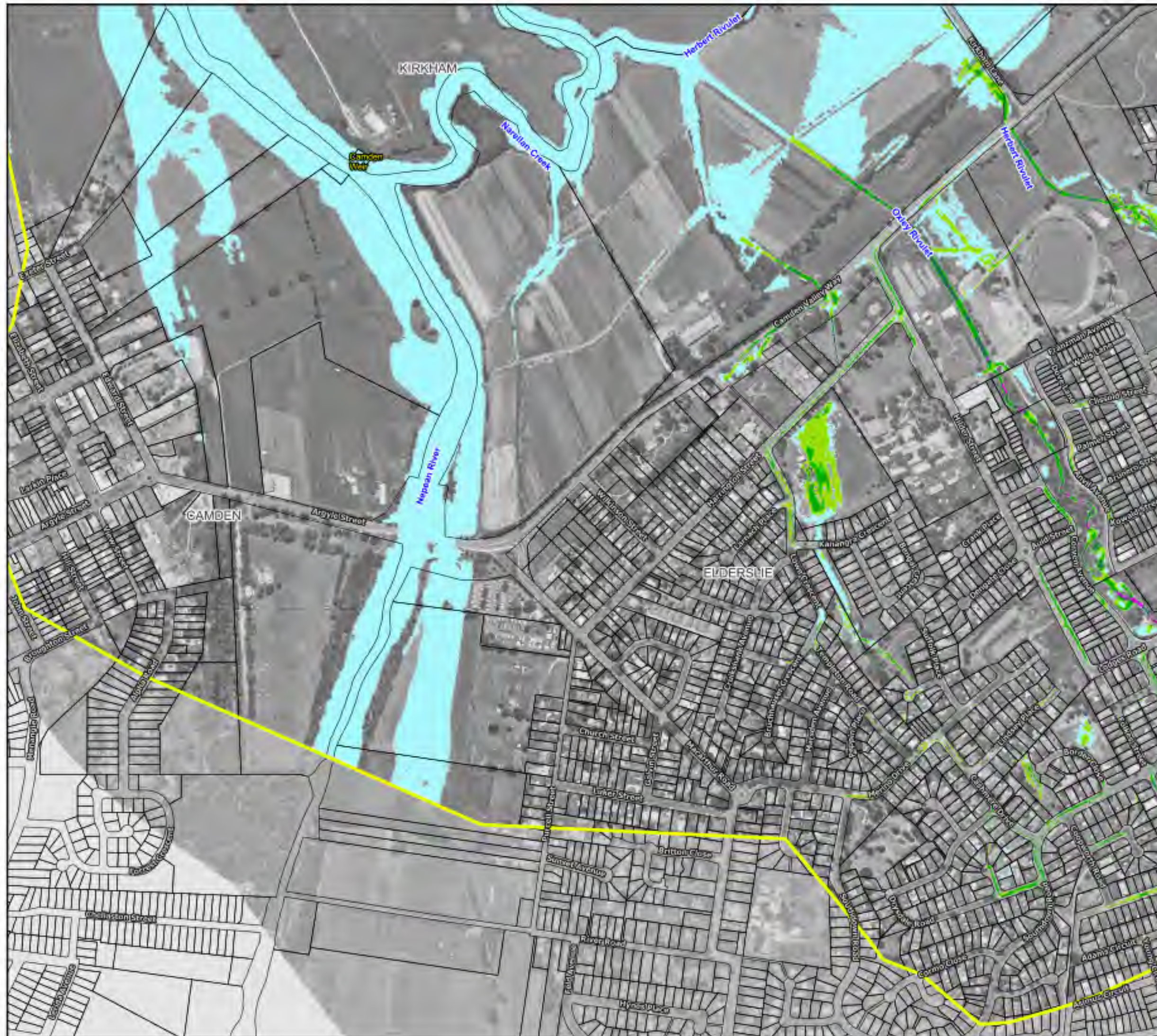

#### Legend

Study Area

#### Flood Velocity (m/s)

- <= 0.25
- 0.25 - 0.50
- 0.50 - 1.00
- 1.00 - 1.50
- 1.50 - 2.00
- > 2.00

Notes:  
Aerial photograph: Camden Council 2023



Scale: 1:7,000 (at A3)

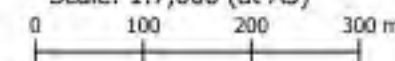

**Figure 32.7 :**  
**Peak Water Velocities for**  
**the 50% AEP Flood**

Prepared by:



**Catchment Simulation Solutions**

Suite 1, Level 10, 70 Phillip St  
Sydney, NSW, 2000



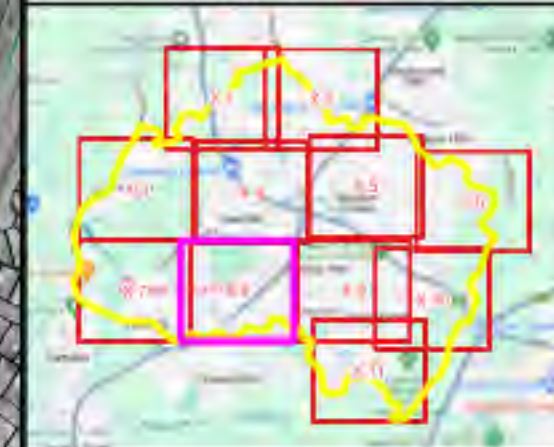

#### Legend

Study Area

#### Flood Velocity (m/s)

- <= 0.25
- 0.25 - 0.50
- 0.50 - 1.00
- 1.00 - 1.50
- 1.50 - 2.00
- > 2.00

Notes:  
Aerial photograph: Camden Council 2023



Scale: 1:7,000 (at A3)  
0 100 200 300 m

**Figure 32.8 :**  
**Peak Water Velocities for**  
**the 50% AEP Flood**

Prepared by:  
**Catchment Simulation Solutions**  
Suite 1, Level 10, 70 Phillip St  
Sydney, NSW, 2000





#### Legend

Study Area

#### Flood Velocity (m/s)

- <= 0.25
- 0.25 - 0.50
- 0.50 - 1.00
- 1.00 - 1.50
- 1.50 - 2.00
- > 2.00

#### Notes:

Aerial photograph: Camden Council 2023



Scale: 1:7,000 (at A3)

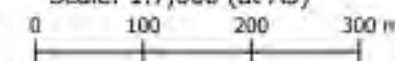
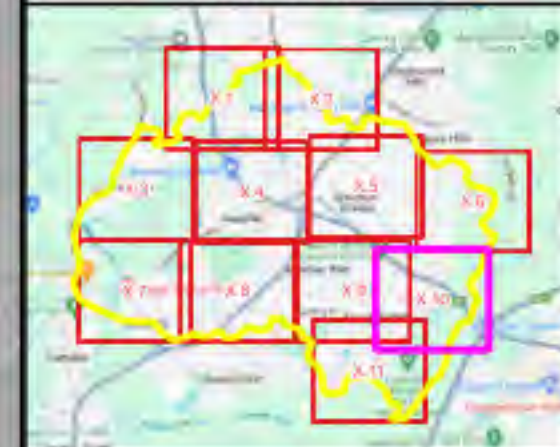

**Figure 32.9 :**  
**Peak Water Velocities for**  
**the 50% AEP Flood**

Prepared by:

**Catchment Simulation Solutions**  
Suite 1, Level 10, 70 Phillip St  
Sydney, NSW, 2000





#### Legend

Study Area

#### Flood Velocity (m/s)

- <= 0.25
- 0.25 - 0.50
- 0.50 - 1.00
- 1.00 - 1.50
- 1.50 - 2.00
- > 2.00

Notes:  
Aerial photograph: Camden Council 2023



Scale: 1:7,000 (at A3)

0 100 200 300 m

**Figure 32.10 :**  
**Peak Water Velocities for**  
**the 50% AEP Flood**

Prepared by:



**Catchment Simulation Solutions**

Suite 1, Level 10, 70 Phillip St  
Sydney, NSW, 2000



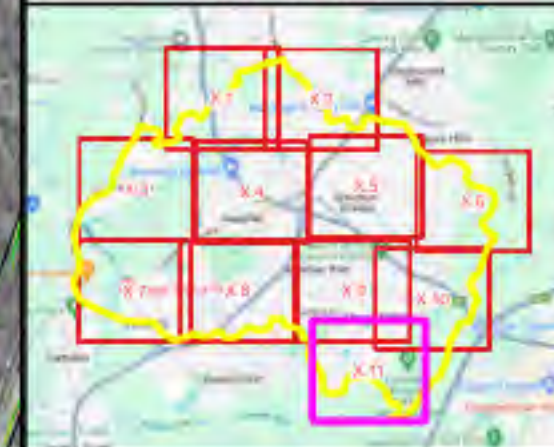
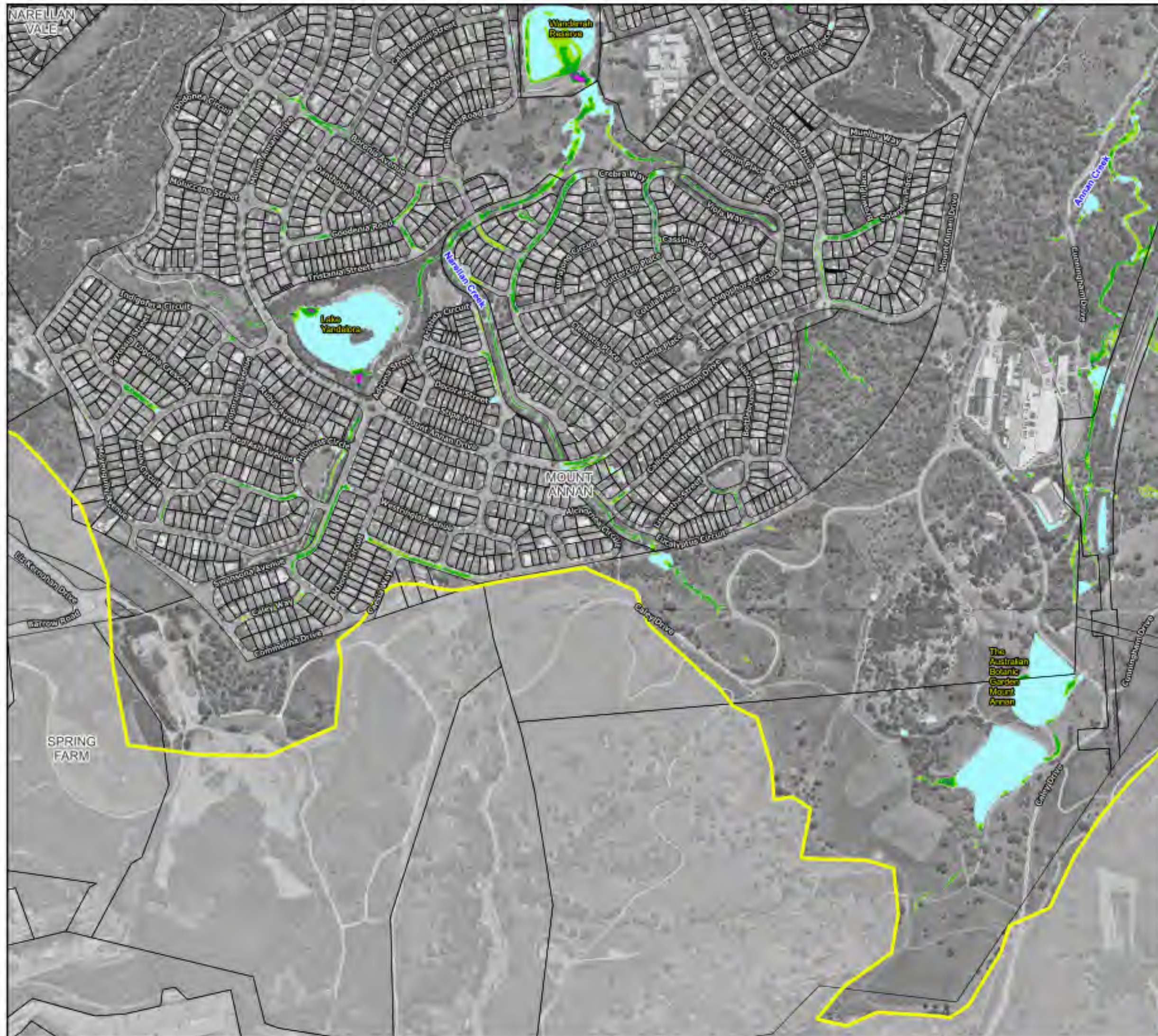

#### Legend

Study Area

#### Flood Velocity (m/s)

- <= 0.25
- 0.25 - 0.50
- 0.50 - 1.00
- 1.00 - 1.50
- 1.50 - 2.00
- > 2.00

Notes:  
Aerial photograph: Camden Council 2023



Scale: 1:7,000 (at A3)

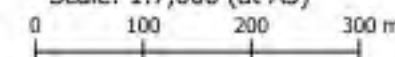

**Figure 32.11 :**  
**Peak Water Velocities for**  
**the 50% AEP Flood**

Prepared by:



**Catchment Simulation Solutions**

Suite 1, Level 10, 70 Phillip St  
Sydney, NSW, 2000



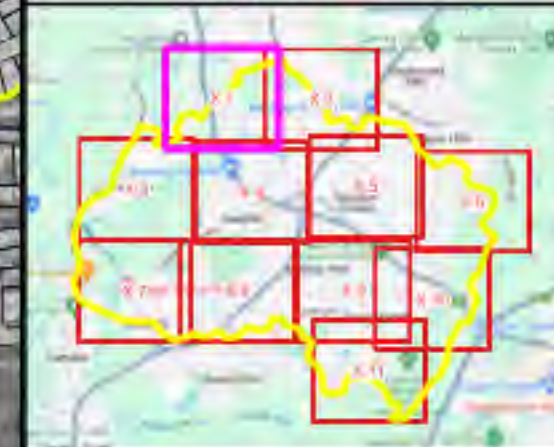

#### Legend

Study Area

#### Flood Velocity (m/s)

- <= 0.25
- 0.25 - 0.50
- 0.50 - 1.00
- 1.00 - 1.50
- 1.50 - 2.00
- > 2.00

Notes:  
Aerial photograph: Camden Council 2023



Scale: 1:7,000 (at A3)

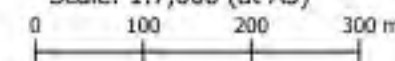

**Figure 33.1 :**  
**Peak Water Velocities for**  
**the 20% AEP Flood**

Prepared by:  
**Catchment Simulation Solutions**  
Suite 1, Level 10, 70 Phillip St  
Sydney, NSW, 2000



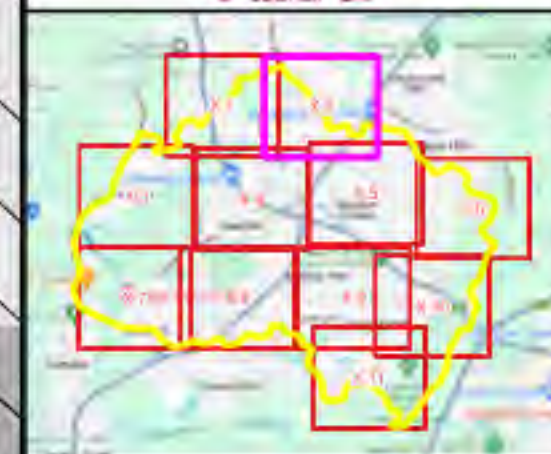

#### Legend

Study Area

#### Flood Velocity (m/s)

- <= 0.25
- 0.25 - 0.50
- 0.50 - 1.00
- 1.00 - 1.50
- 1.50 - 2.00
- > 2.00

Notes:  
Aerial photograph: Camden Council 2023



Scale: 1:7,000 (at A3)

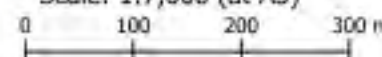

**Figure 33.2 :**  
**Peak Water Velocities for**  
**the 20% AEP Flood**

Prepared by:



**Catchment Simulation Solutions**

Suite 1, Level 10, 70 Phillip St  
Sydney, NSW, 2000



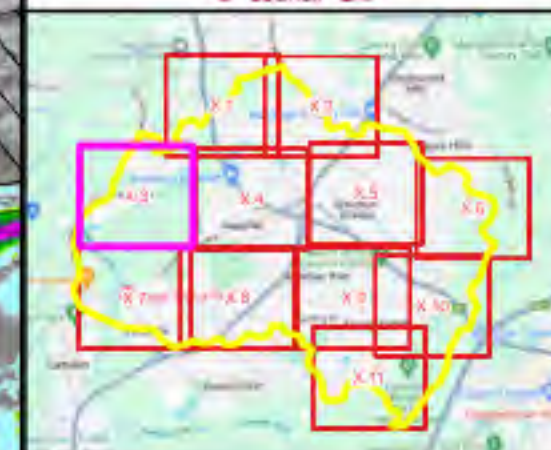
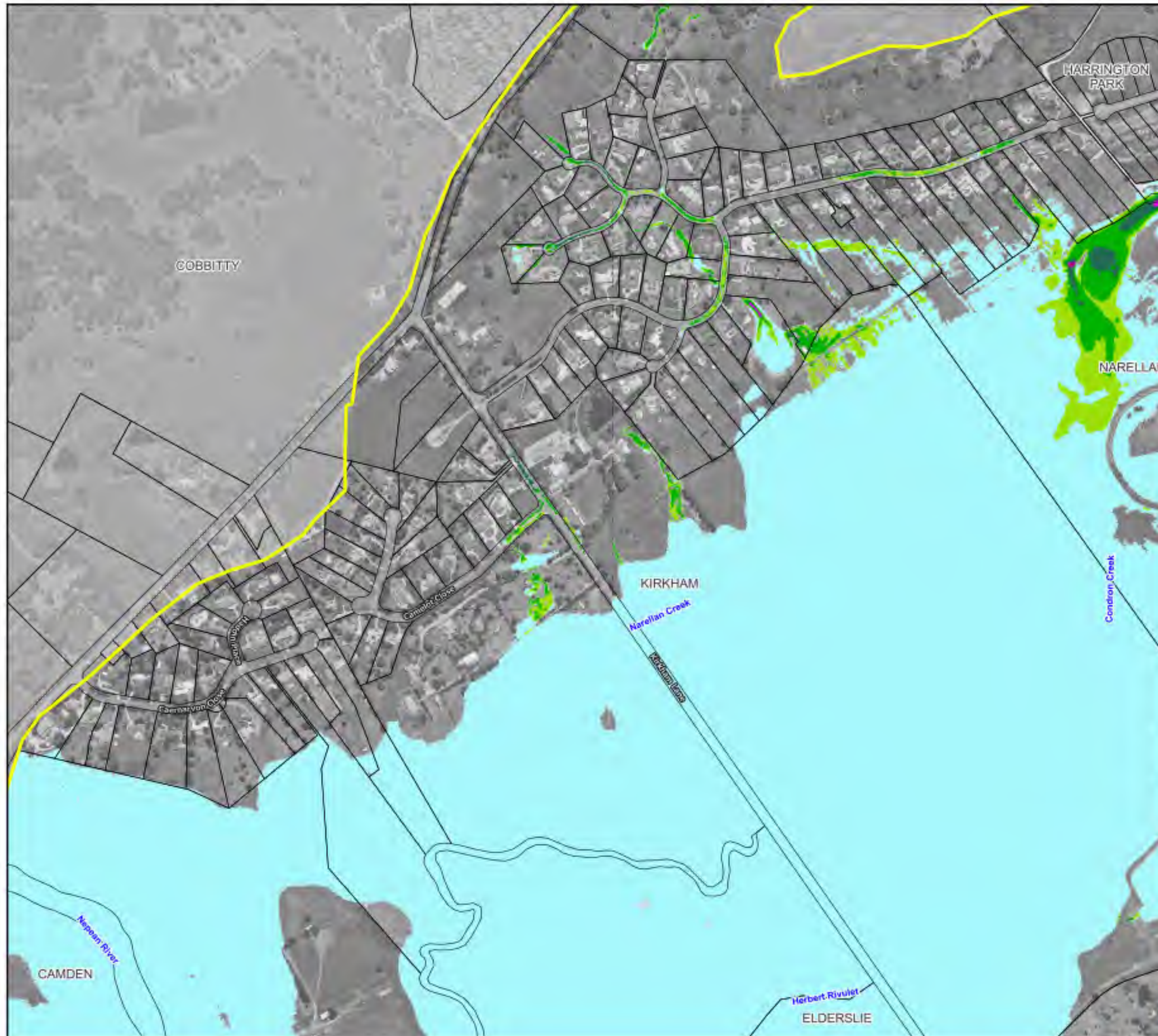

#### Legend

Study Area

#### Flood Velocity (m/s)

- <= 0.25
- 0.25 - 0.50
- 0.50 - 1.00
- 1.00 - 1.50
- 1.50 - 2.00
- > 2.00

Notes:  
Aerial photograph: Camden Council 2023



Scale: 1:7,000 (at A3)

0 100 200 300 m

**Figure 33.3 :**  
**Peak Water Velocities for**  
**the 20% AEP Flood**

Prepared by:  
**Catchment Simulation Solutions**  
Suite 1, Level 10, 70 Phillip St  
Sydney, NSW, 2000





#### Legend

Study Area

#### Flood Velocity (m/s)

- <= 0.25
- 0.25 - 0.50
- 0.50 - 1.00
- 1.00 - 1.50
- 1.50 - 2.00
- > 2.00

Notes:  
Aerial photograph: Camden Council 2023



Scale: 1:7,000 (at A3)  
0 100 200 300 m

**Figure 33.4 :**  
**Peak Water Velocities for**  
**the 20% AEP Flood**

Prepared by:  
**Catchment Simulation Solutions**  
Suite 1, Level 10, 70 Phillip St  
Sydney, NSW, 2000





#### Legend

Study Area

#### Flood Velocity (m/s)

- <= 0.25
- 0.25 - 0.50
- 0.50 - 1.00
- 1.00 - 1.50
- 1.50 - 2.00
- > 2.00

Notes:  
Aerial photograph: Camden Council 2023



Scale: 1:7,000 (at A3)  
0 100 200 300 m

**Figure 33.5 :**  
**Peak Water Velocities for**  
**the 20% AEP Flood**

Prepared by:  
**Catchment Simulation Solutions**  
Suite 1, Level 10, 70 Phillip St  
Sydney, NSW, 2000



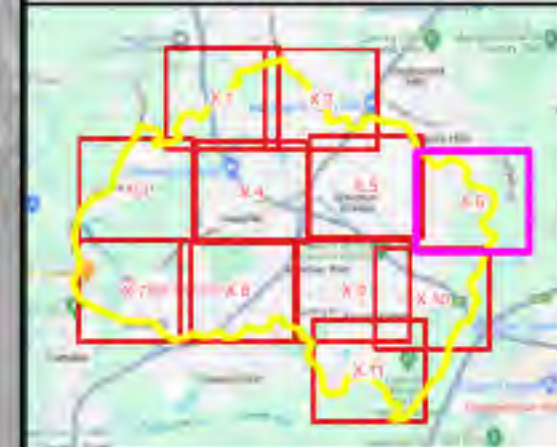

#### Legend

Study Area

#### Flood Velocity (m/s)

- <= 0.25
- 0.25 - 0.50
- 0.50 - 1.00
- 1.00 - 1.50
- 1.50 - 2.00
- > 2.00

Notes:  
Aerial photograph: Camden Council 2023



Scale: 1:7,000 (at A3)  
0 100 200 300 m

**Figure 33.6 :**  
**Peak Water Velocities for**  
**the 20% AEP Flood**

Prepared by:  
**Catchment Simulation Solutions**  
Suite 1, Level 10, 70 Phillip St  
Sydney, NSW, 2000



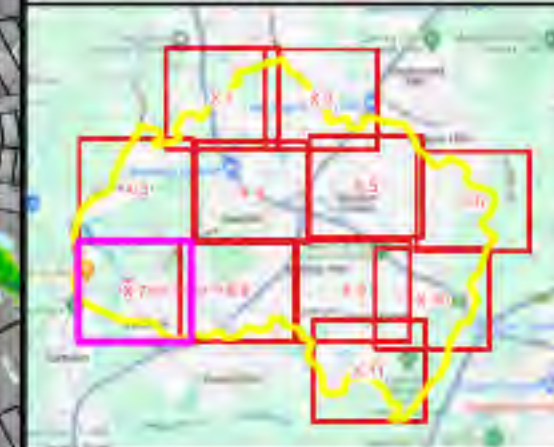
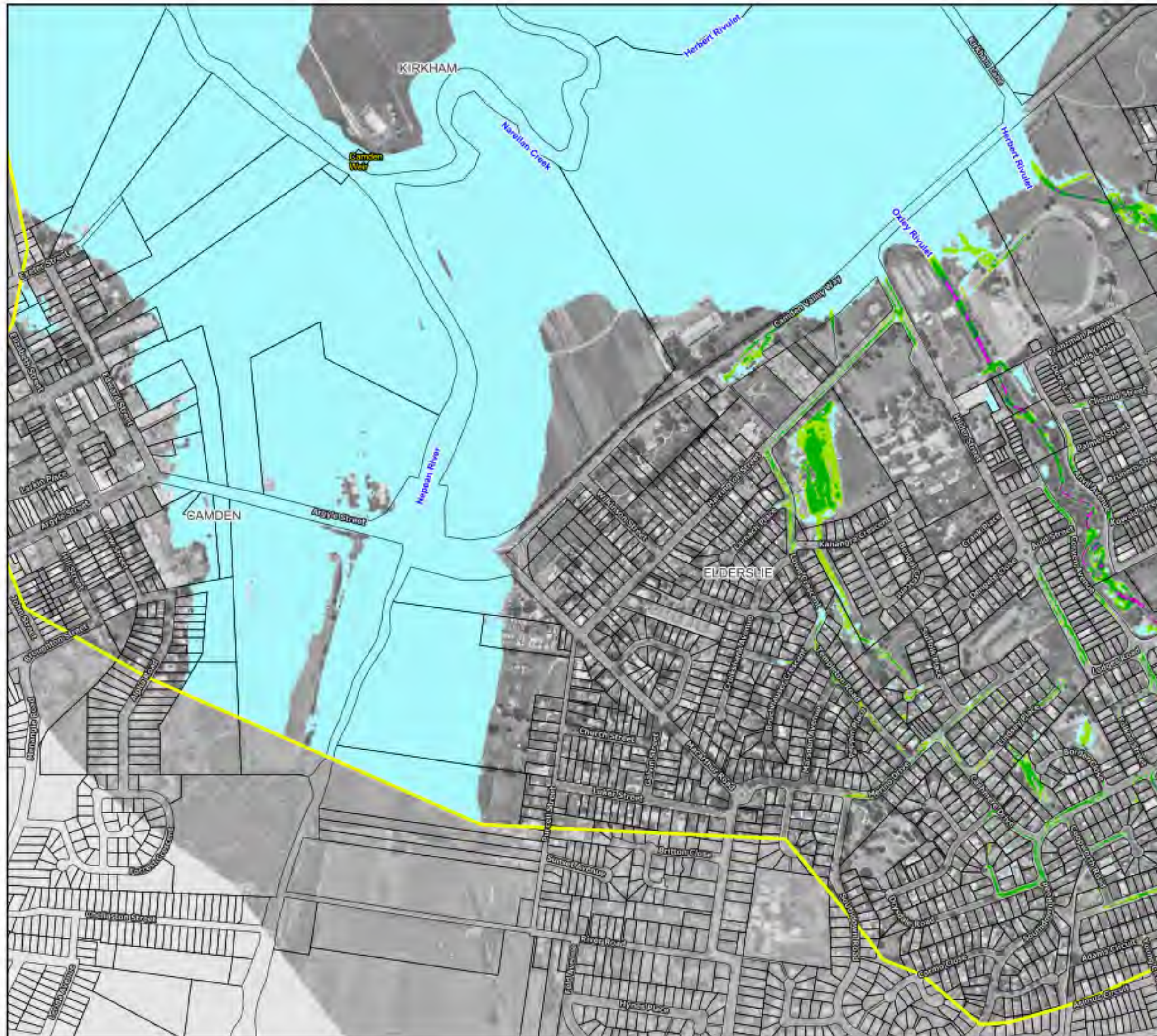

#### Legend

Study Area

#### Flood Velocity (m/s)

- <= 0.25
- 0.25 - 0.50
- 0.50 - 1.00
- 1.00 - 1.50
- 1.50 - 2.00
- > 2.00

Notes:  
Aerial photograph: Camden Council 2023



Scale: 1:7,000 (at A3)  
0 100 200 300 m

**Figure 33.7 :**  
**Peak Water Velocities for**  
**the 20% AEP Flood**

Prepared by:  
**Catchment Simulation Solutions**  
Suite 1, Level 10, 70 Phillip St  
Sydney, NSW, 2000





#### Legend

Study Area

#### Flood Velocity (m/s)

- <= 0.25
- 0.25 - 0.50
- 0.50 - 1.00
- 1.00 - 1.50
- 1.50 - 2.00
- > 2.00

Notes:  
Aerial photograph: Camden Council 2023

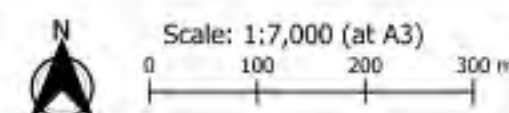

**Figure 33.8 :**  
**Peak Water Velocities for**  
**the 20% AEP Flood**

Prepared by:  
**Catchment Simulation Solutions**  
Suite 1, Level 10, 70 Phillip St  
Sydney, NSW, 2000





#### Legend

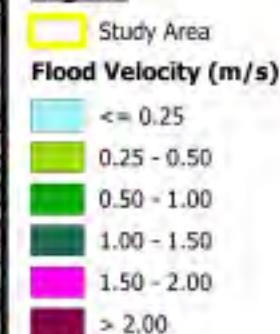

Notes:  
Aerial photograph: Camden Council 2023

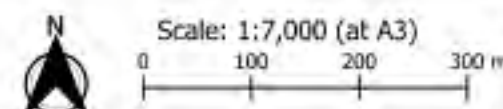

**Figure 33.9 :**  
**Peak Water Velocities for**  
**the 20% AEP Flood**

Prepared by:  
**Catchment Simulation Solutions**  
Suite 1, Level 10, 70 Phillip St  
Sydney, NSW, 2000



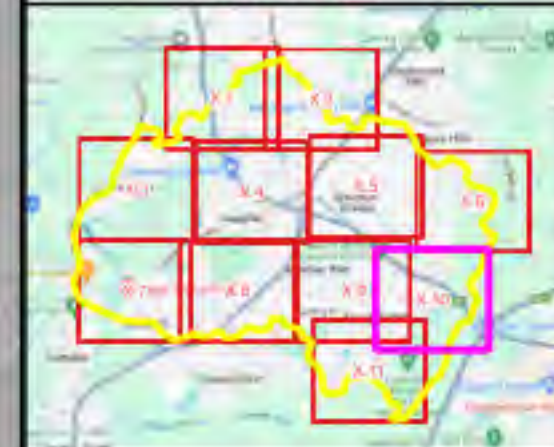
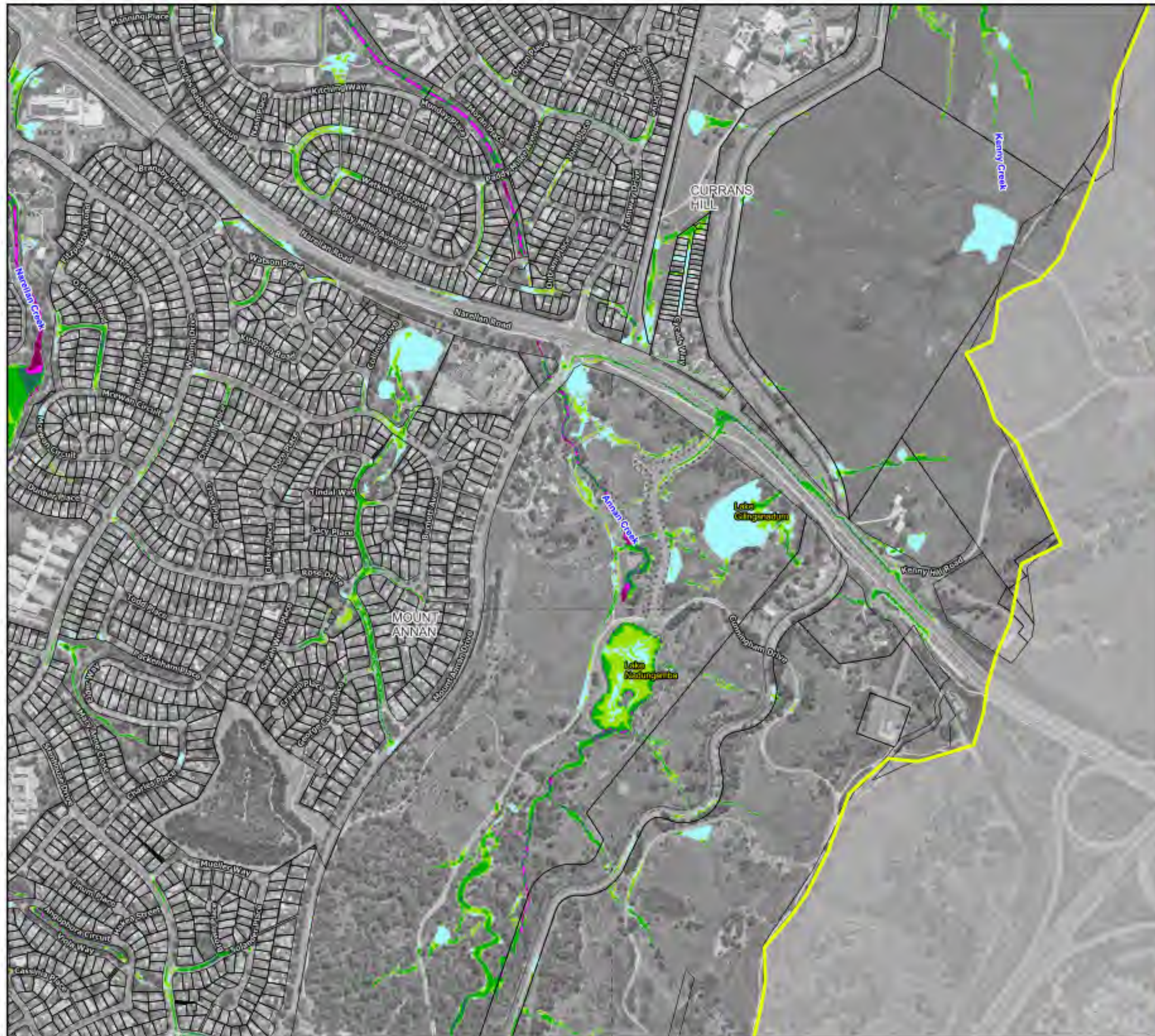

#### Legend

Study Area

#### Flood Velocity (m/s)

- <= 0.25
- 0.25 - 0.50
- 0.50 - 1.00
- 1.00 - 1.50
- 1.50 - 2.00
- > 2.00

Notes:  
Aerial photograph: Camden Council 2023



Scale: 1:7,000 (at A3)

0 100 200 300 m

**Figure 33.10 :**  
**Peak Water Velocities for**  
**the 20% AEP Flood**

Prepared by:



**Catchment Simulation Solutions**

Suite 1, Level 10, 70 Phillip St  
Sydney, NSW, 2000



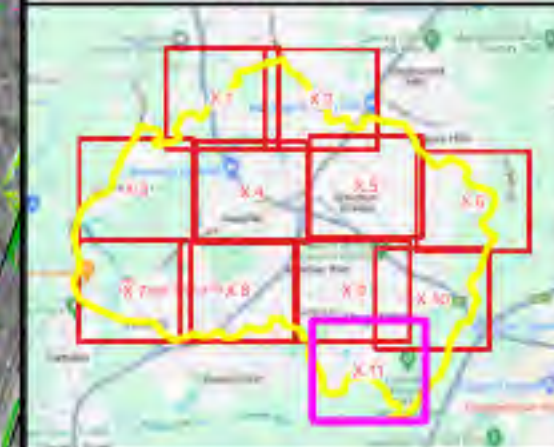
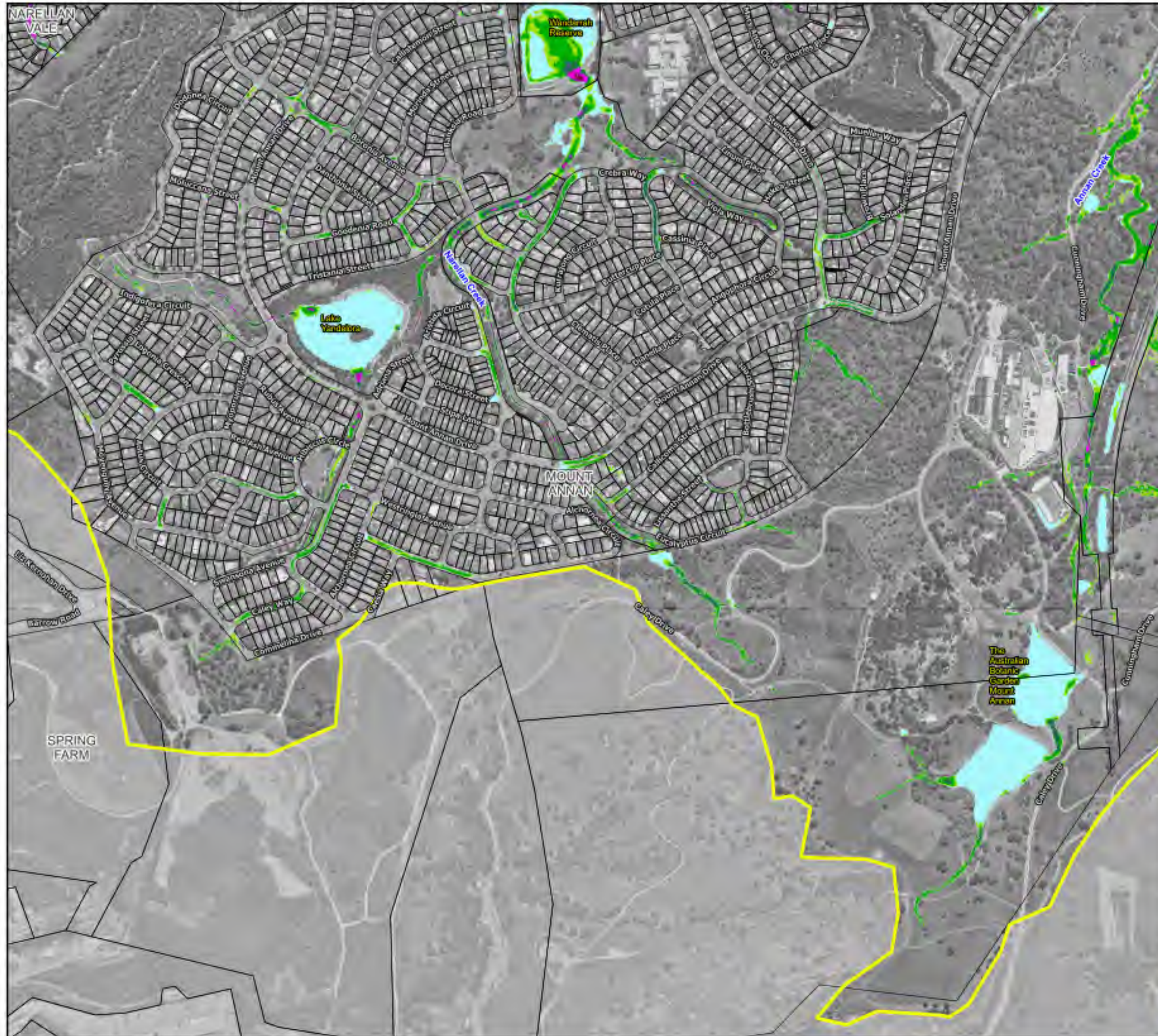

#### Legend

Study Area

#### Flood Velocity (m/s)

- <= 0.25
- 0.25 - 0.50
- 0.50 - 1.00
- 1.00 - 1.50
- 1.50 - 2.00
- > 2.00

Notes:  
Aerial photograph: Camden Council 2023



Scale: 1:7,000 (at A3)



**Figure 33.11 :**  
**Peak Water Velocities for**  
**the 20% AEP Flood**

Prepared by:



**Catchment Simulation Solutions**

Suite 1, Level 10, 70 Phillip St  
Sydney, NSW, 2000



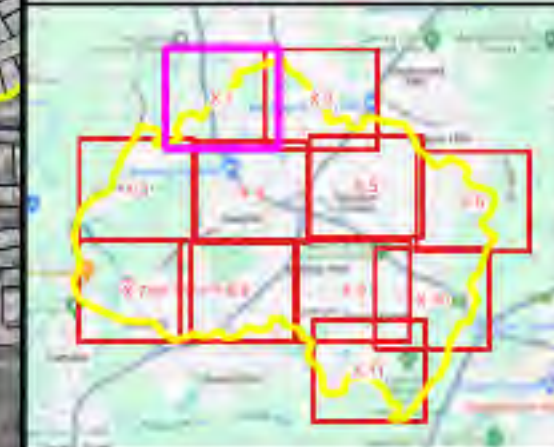

#### Legend

Study Area

#### Flood Velocity (m/s)

- <= 0.25
- 0.25 - 0.50
- 0.50 - 1.00
- 1.00 - 1.50
- 1.50 - 2.00
- > 2.00

Notes:  
Aerial photograph: Camden Council 2023



Scale: 1:7,000 (at A3)



**Figure 34.1 :**  
**Peak Water Velocities for**  
**the 10% AEP Flood**

Prepared by:  
**Catchment Simulation Solutions**  
Suite 1, Level 10, 70 Phillip St  
Sydney, NSW, 2000



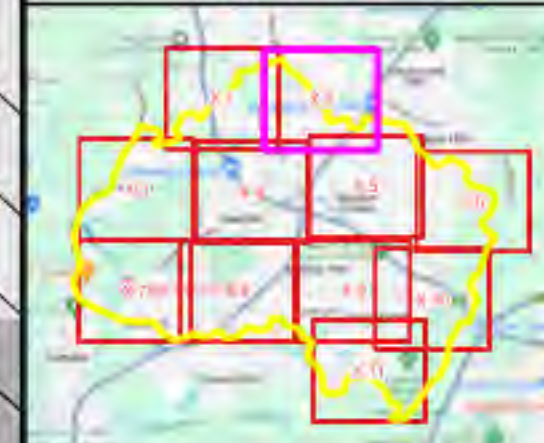

#### Legend

Study Area

#### Flood Velocity (m/s)

- <= 0.25
- 0.25 - 0.50
- 0.50 - 1.00
- 1.00 - 1.50
- 1.50 - 2.00
- > 2.00

Notes:  
Aerial photograph: Camden Council 2023



Scale: 1:7,000 (at A3)

0 100 200 300 m

**Figure 34.2 :**  
**Peak Water Velocities for**  
**the 10% AEP Flood**

Prepared by:  
**Catchment Simulation Solutions**  
Suite 1, Level 10, 70 Phillip St  
Sydney, NSW, 2000



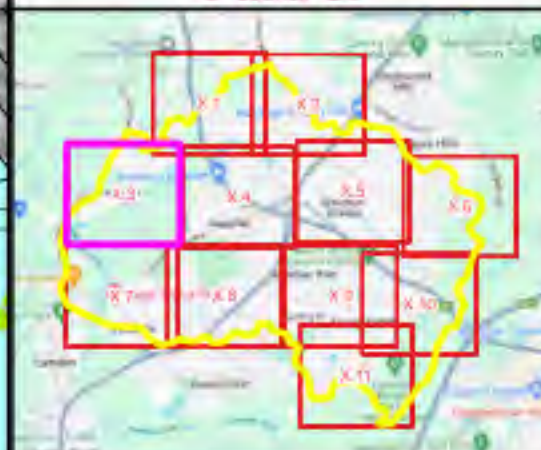
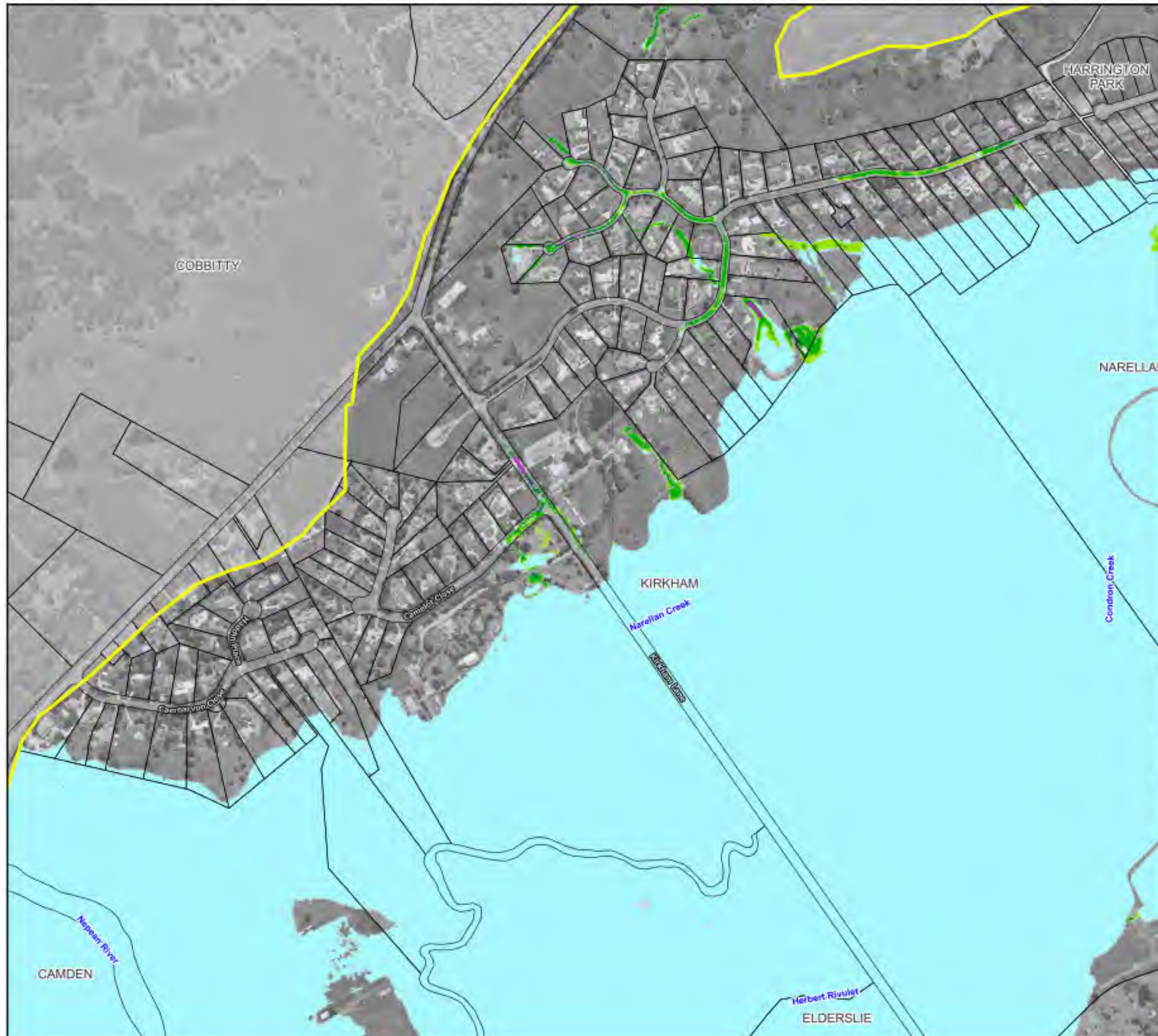

#### Legend

Study Area

#### Flood Velocity (m/s)

- <= 0.25
- 0.25 - 0.50
- 0.50 - 1.00
- 1.00 - 1.50
- 1.50 - 2.00
- > 2.00

Notes:  
Aerial photograph: Camden Council 2023

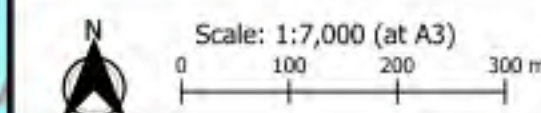

**Figure 34.3 :**  
**Peak Water Velocities for**  
**the 10% AEP Flood**

Prepared by:  
**Catchment Simulation Solutions**  
Suite 1, Level 10, 70 Phillip St  
Sydney, NSW, 2000





#### Legend

Study Area

#### Flood Velocity (m/s)

- <= 0.25
- 0.25 - 0.50
- 0.50 - 1.00
- 1.00 - 1.50
- 1.50 - 2.00
- > 2.00

Notes:  
Aerial photograph: Camden Council 2023



Scale: 1:7,000 (at A3)

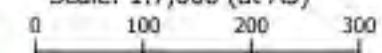

**Figure 34.4 :**  
**Peak Water Velocities for**  
**the 10% AEP Flood**

Prepared by:



**Catchment Simulation Solutions**

Suite 1, Level 10, 70 Phillip St  
Sydney, NSW, 2000



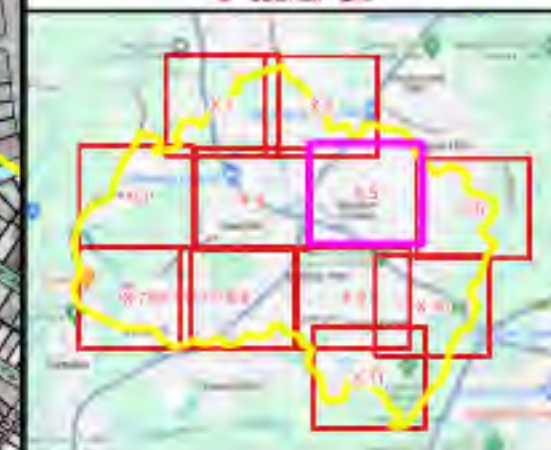

#### Legend

Study Area

#### Flood Velocity (m/s)

- <= 0.25
- 0.25 - 0.50
- 0.50 - 1.00
- 1.00 - 1.50
- 1.50 - 2.00
- > 2.00

#### Notes:

Aerial photograph: Camden Council 2023



Scale: 1:7,000 (at A3)

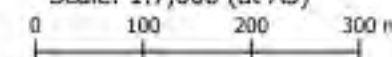

**Figure 34.5 :**  
**Peak Water Velocities for**  
**the 10% AEP Flood**

Prepared by:



**Catchment Simulation Solutions**

Suite 1, Level 10, 70 Phillip St  
Sydney, NSW, 2000



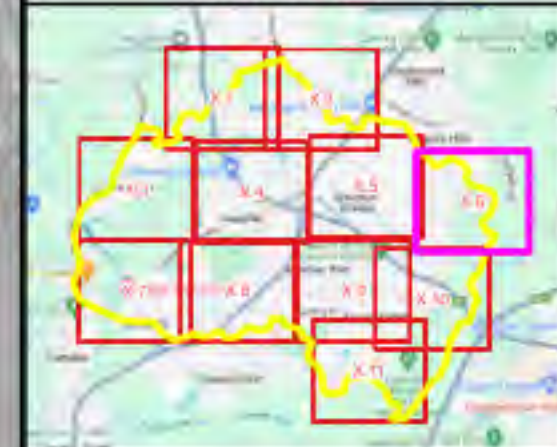

#### Legend

Study Area

#### Flood Velocity (m/s)

- $\leq 0.25$
- $0.25 - 0.50$
- $0.50 - 1.00$
- $1.00 - 1.50$
- $1.50 - 2.00$
- $> 2.00$

Notes:  
Aerial photograph: Camden Council 2023



Scale: 1:7,000 (at A3)

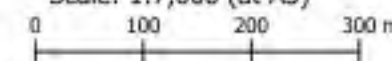

**Figure 34.6 :**  
**Peak Water Velocities for**  
**the 10% AEP Flood**

Prepared by:



**Catchment Simulation Solutions**

Suite 1, Level 10, 70 Phillip St  
Sydney, NSW, 2000



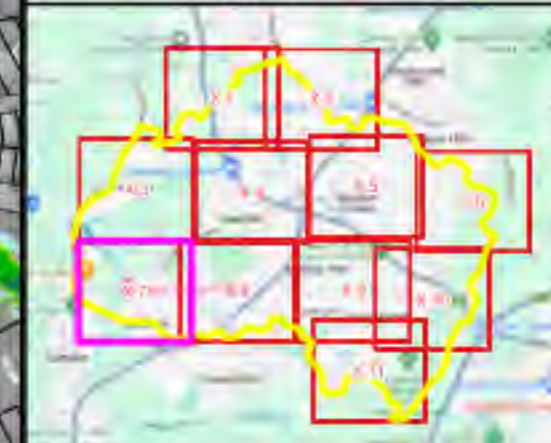
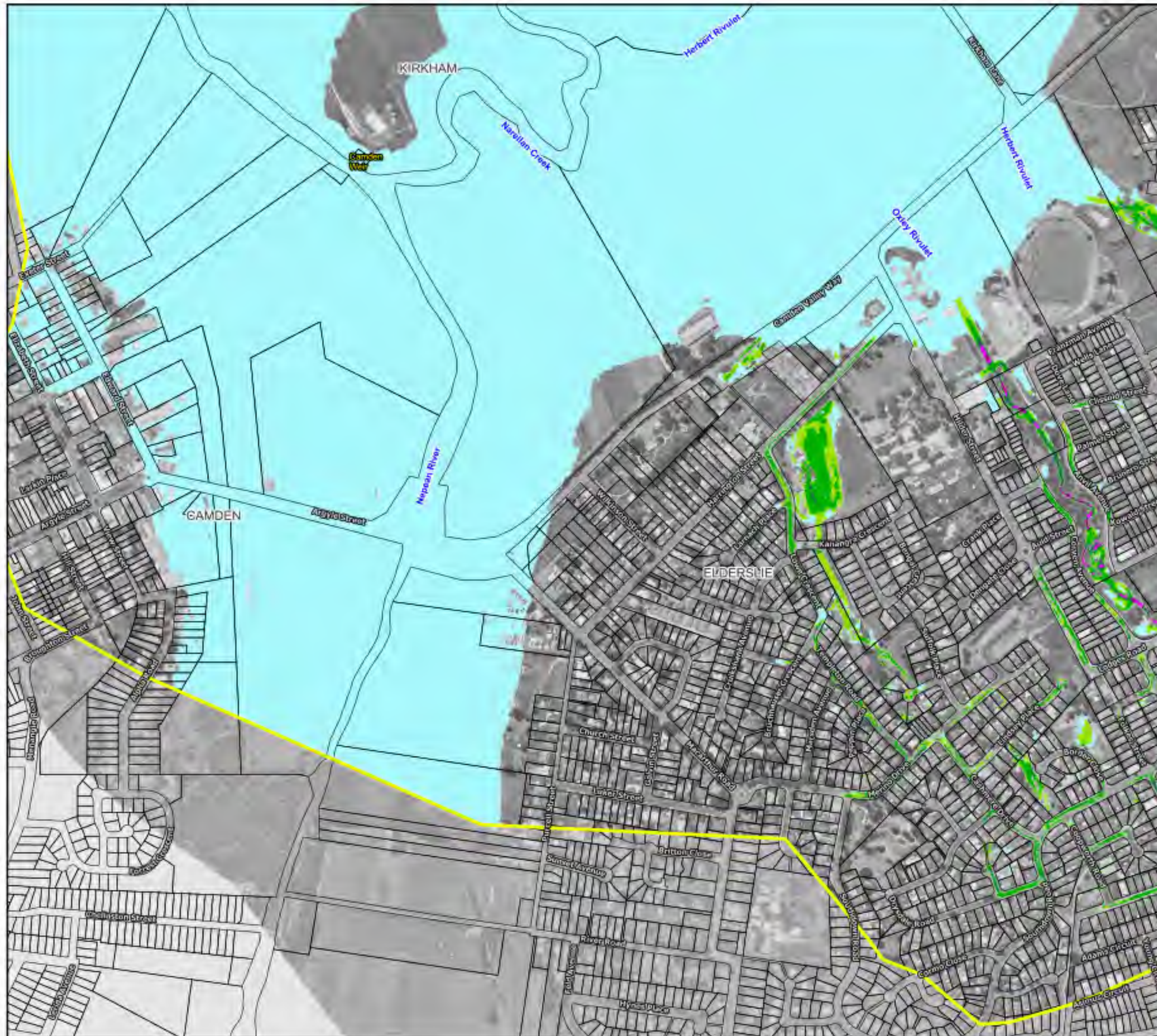

#### Legend

Study Area

#### Flood Velocity (m/s)

- <= 0.25
- 0.25 - 0.50
- 0.50 - 1.00
- 1.00 - 1.50
- 1.50 - 2.00
- > 2.00

Notes:  
Aerial photograph: Camden Council 2023



Scale: 1:7,000 (at A3)  
0 100 200 300 m

**Figure 34.7 :**  
**Peak Water Velocities for**  
**the 10% AEP Flood**

Prepared by:  
**Catchment Simulation Solutions**  
Suite 1, Level 10, 70 Phillip St  
Sydney, NSW, 2000



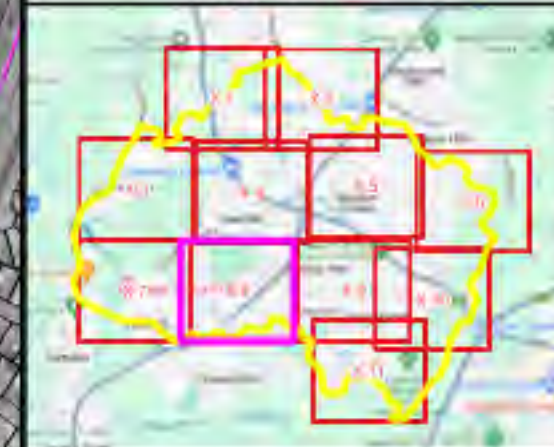

#### Legend

Study Area

#### Flood Velocity (m/s)

- <= 0.25
- 0.25 - 0.50
- 0.50 - 1.00
- 1.00 - 1.50
- 1.50 - 2.00
- > 2.00

Notes:  
Aerial photograph: Camden Council 2023



Scale: 1:7,000 (at A3)



**Figure 34.8 :**  
**Peak Water Velocities for**  
**the 10% AEP Flood**

Prepared by:  
**Catchment Simulation Solutions**  
Suite 1, Level 10, 70 Phillip St  
Sydney, NSW, 2000

MOUNT  
ANNAN





#### Legend

Study Area

#### Flood Velocity (m/s)

- <= 0.25
- 0.25 - 0.50
- 0.50 - 1.00
- 1.00 - 1.50
- 1.50 - 2.00
- > 2.00

Notes:  
Aerial photograph: Camden Council 2023

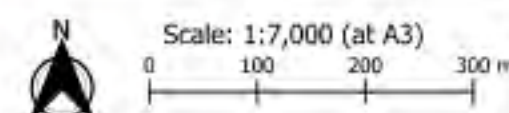

**Figure 34.9 :**  
**Peak Water Velocities for**  
**the 10% AEP Flood**

Prepared by:  
**Catchment Simulation Solutions**  
Suite 1, Level 10, 70 Phillip St  
Sydney, NSW, 2000



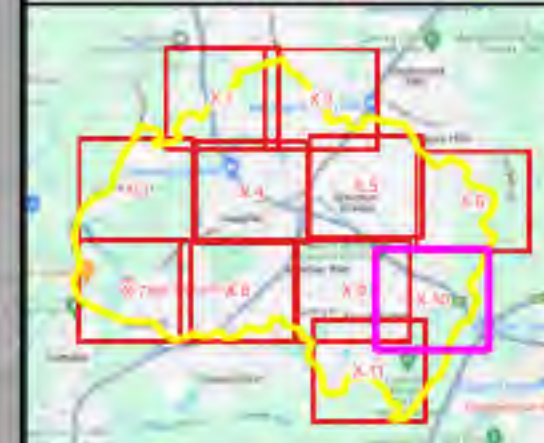

#### Legend

Study Area

#### Flood Velocity (m/s)

- <= 0.25
- 0.25 - 0.50
- 0.50 - 1.00
- 1.00 - 1.50
- 1.50 - 2.00
- > 2.00

Notes:  
Aerial photograph: Camden Council 2023



Scale: 1:7,000 (at A3)

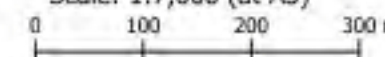

**Figure 34.10 :**  
**Peak Water Velocities for**  
**the 10% AEP Flood**

Prepared by:



**Catchment Simulation Solutions**

Suite 1, Level 10, 70 Phillip St  
Sydney, NSW, 2000



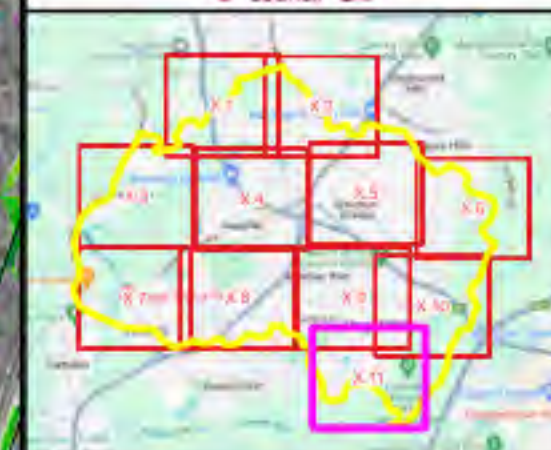
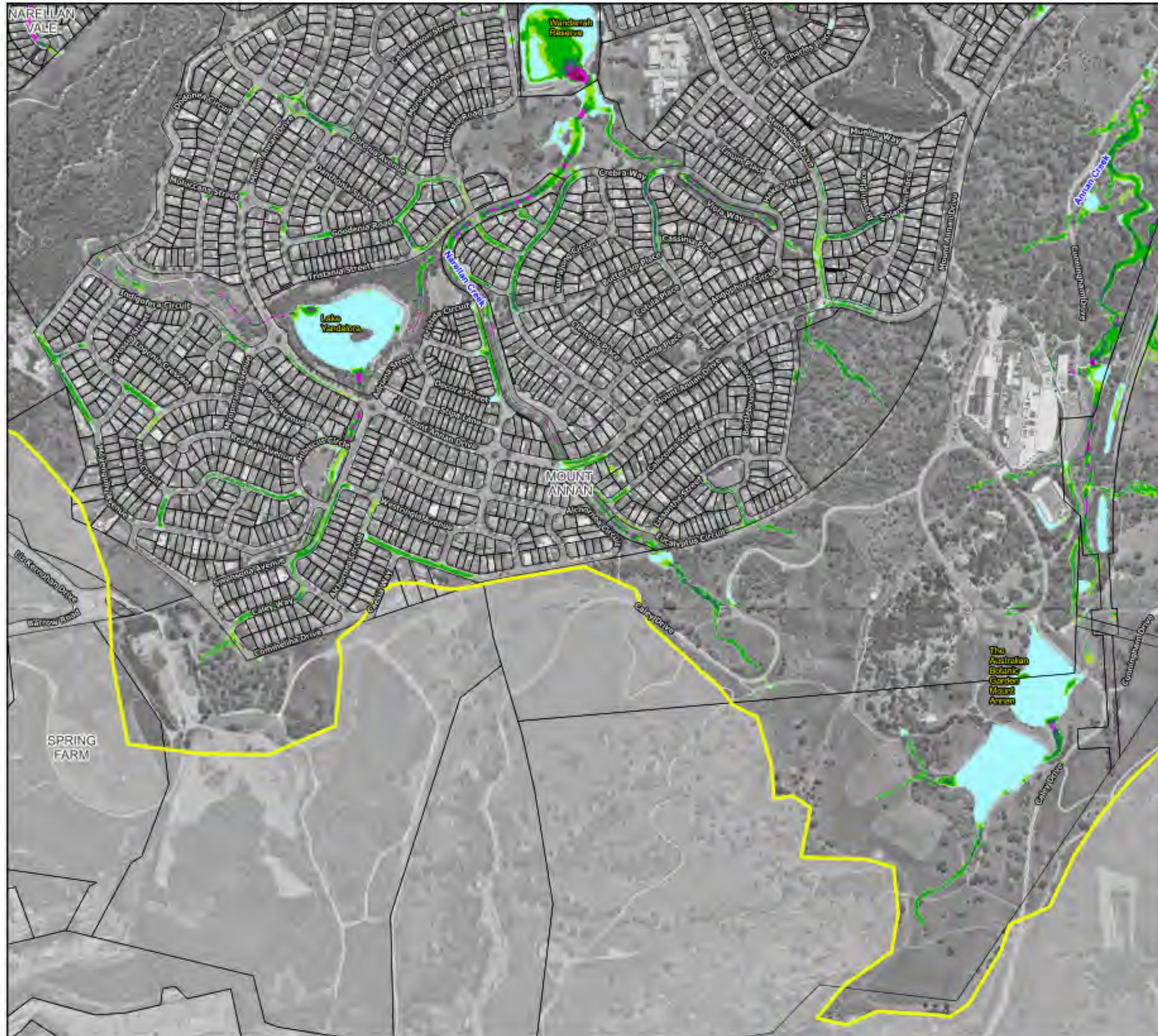

#### Legend

Study Area

#### Flood Velocity (m/s)

- <= 0.25
- 0.25 - 0.50
- 0.50 - 1.00
- 1.00 - 1.50
- 1.50 - 2.00
- > 2.00

Notes:  
Aerial photograph: Camden Council 2023



Scale: 1:7,000 (at A3)

0 100 200 300 m

**Figure 34.11 :**  
**Peak Water Velocities for**  
**the 10% AEP Flood**

Prepared by:



**Catchment Simulation Solutions**

Suite 1, Level 10, 70 Phillip St  
Sydney, NSW, 2000



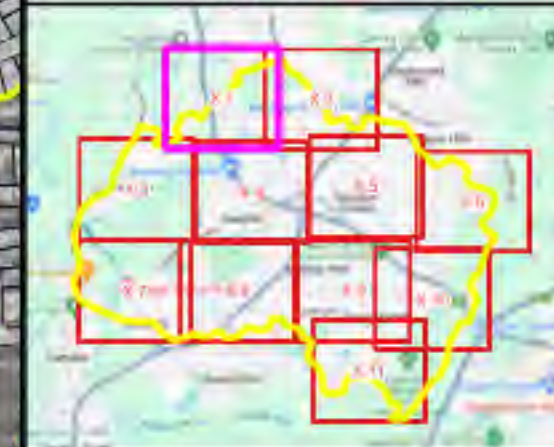

#### Legend

Study Area

#### Flood Velocity (m/s)

- <= 0.25
- 0.25 - 0.50
- 0.50 - 1.00
- 1.00 - 1.50
- 1.50 - 2.00
- > 2.00

Notes:  
Aerial photograph: Camden Council 2023



Scale: 1:7,000 (at A3)

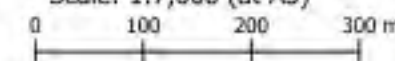

**Figure 35.1 :**  
**Peak Water Velocities for**  
**the 5% AEP Flood**

Prepared by:



**Catchment Simulation Solutions**

Suite 1, Level 10, 70 Phillip St  
Sydney, NSW, 2000



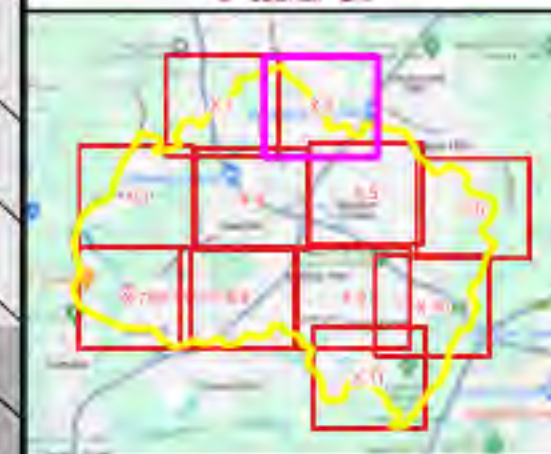

#### Legend

Study Area

#### Flood Velocity (m/s)

- <= 0.25
- 0.25 - 0.50
- 0.50 - 1.00
- 1.00 - 1.50
- 1.50 - 2.00
- > 2.00

Notes:  
Aerial photograph: Camden Council 2023



Scale: 1:7,000 (at A3)

0 100 200 300 m

**Figure 35.2 :**  
**Peak Water Velocities for**  
**the 5% AEP Flood**

Prepared by:

**Catchment Simulation Solutions**  
Suite 1, Level 10, 70 Phillip St  
Sydney, NSW, 2000



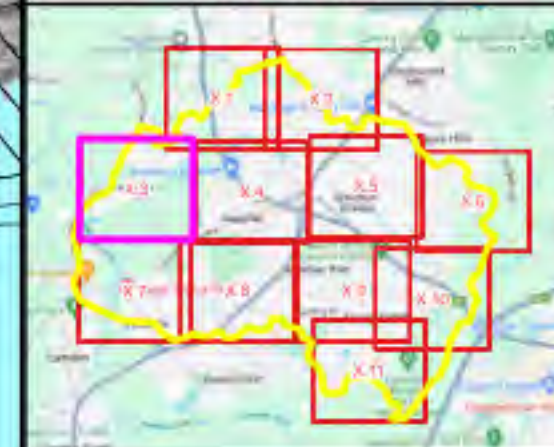
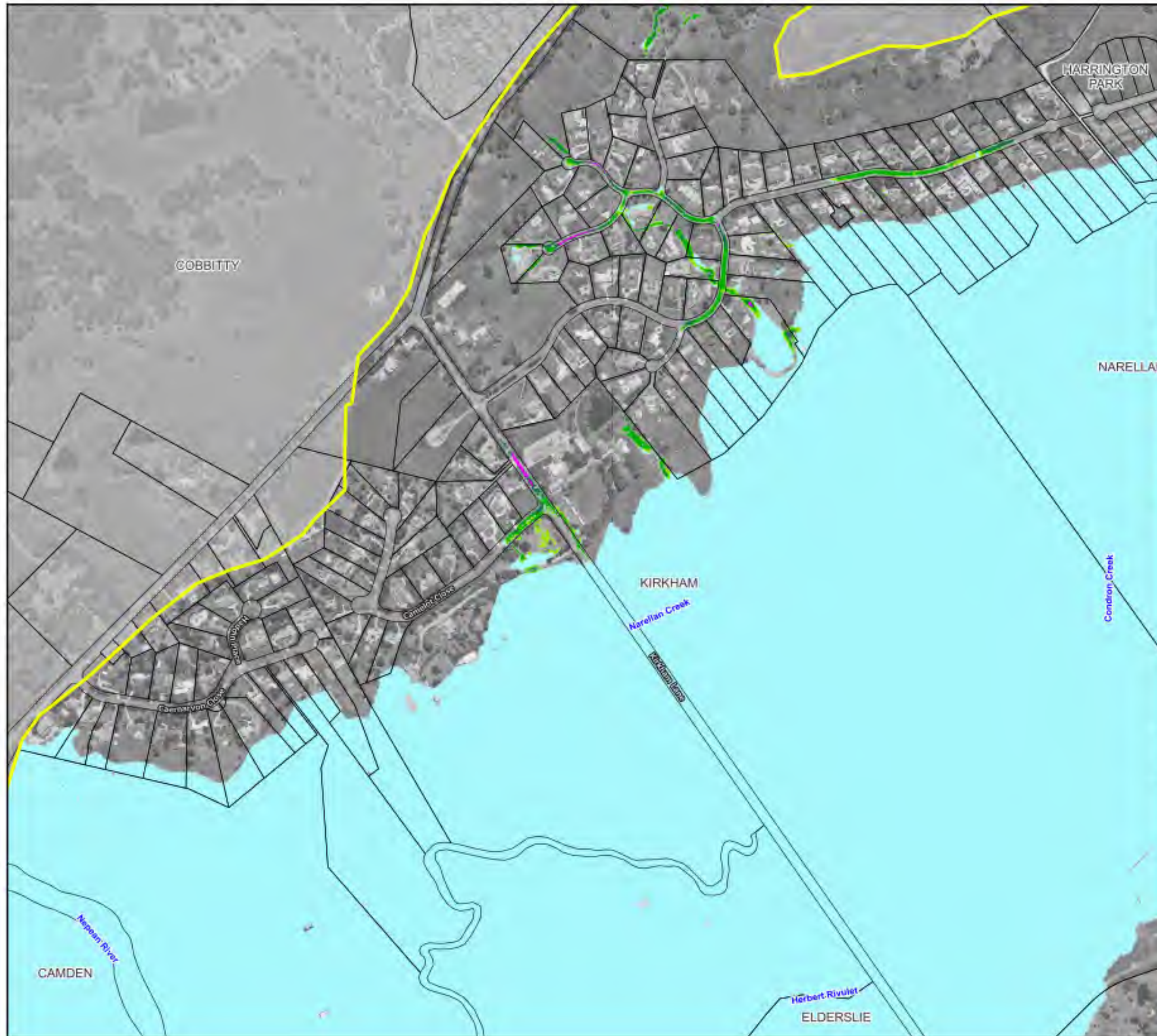

#### Legend

Study Area

#### Flood Velocity (m/s)

- ≤ 0.25
- 0.25 - 0.50
- 0.50 - 1.00
- 1.00 - 1.50
- 1.50 - 2.00
- > 2.00

Notes:  
Aerial photograph: Camden Council 2023



Scale: 1:7,000 (at A3)

0 100 200 300 m

**Figure 35.3 :**  
**Peak Water Velocities for**  
**the 5% AEP Flood**

Prepared by:  
**Catchment Simulation Solutions**  
Suite 1, Level 10, 70 Phillip St  
Sydney, NSW, 2000



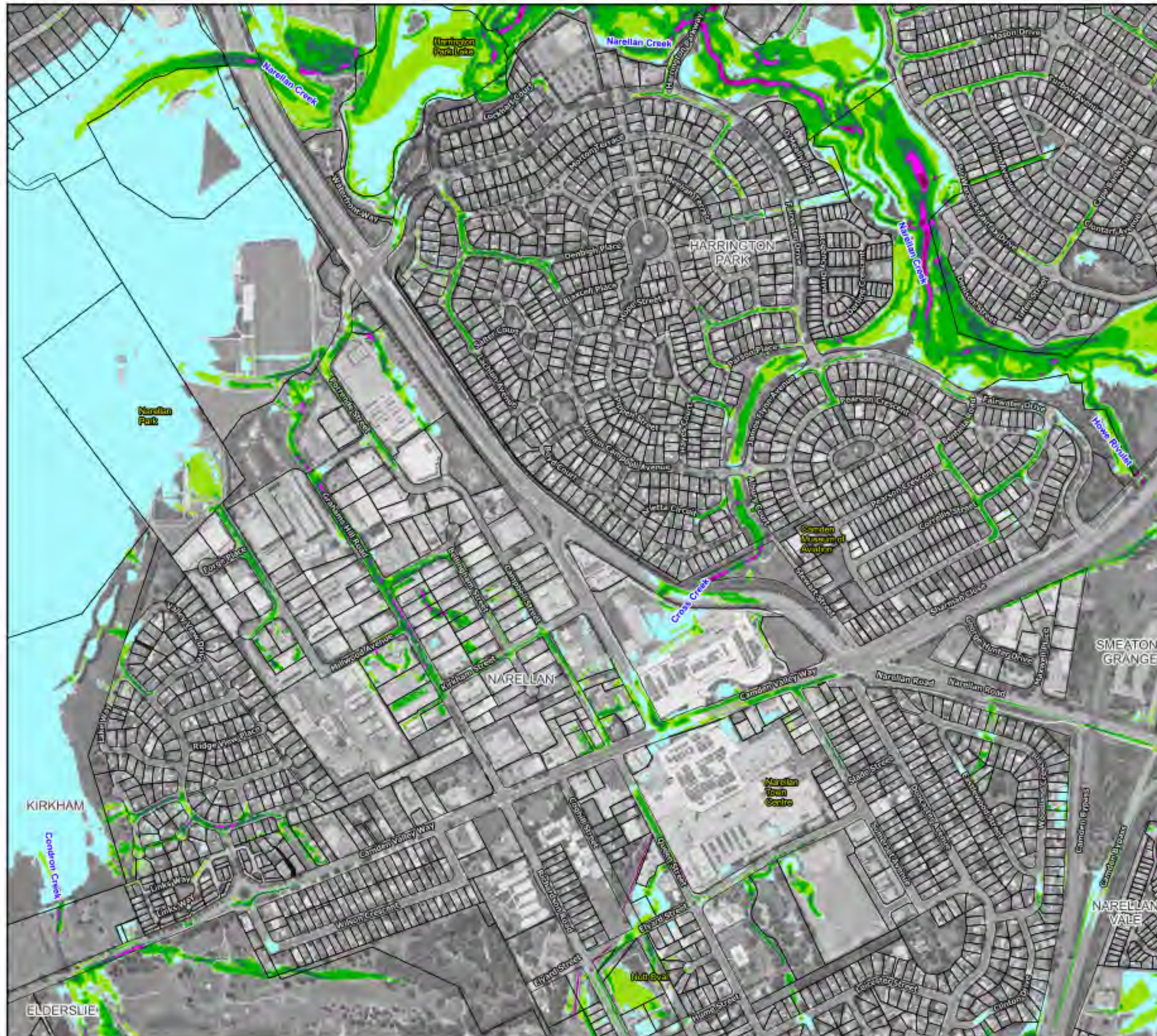

#### Legend

Study Area

#### Flood Velocity (m/s)

- <= 0.25
- 0.25 - 0.50
- 0.50 - 1.00
- 1.00 - 1.50
- 1.50 - 2.00
- > 2.00

Notes:  
Aerial photograph: Camden Council 2023



Scale: 1:7,000 (at A3)  
0 100 200 300 m

**Figure 35.4 :**  
**Peak Water Velocities for**  
**the 5% AEP Flood**

Prepared by:  
**Catchment Simulation Solutions**  
Suite 1, Level 10, 70 Phillip St  
Sydney, NSW, 2000





#### Legend

Study Area

#### Flood Velocity (m/s)

- <= 0.25
- 0.25 - 0.50
- 0.50 - 1.00
- 1.00 - 1.50
- 1.50 - 2.00
- > 2.00

#### Notes:

Aerial photograph: Camden Council 2023



Scale: 1:7,000 (at A3)

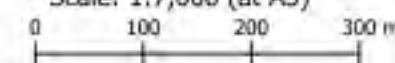

**Figure 35.5 :**  
**Peak Water Velocities for**  
**the 5% AEP Flood**

Prepared by:



**Catchment Simulation Solutions**

Suite 1, Level 10, 70 Phillip St  
Sydney, NSW, 2000



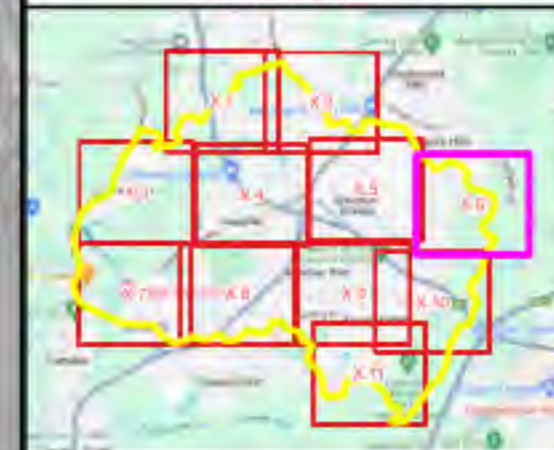

#### Legend

Study Area

#### Flood Velocity (m/s)

- <= 0.25
- 0.25 - 0.50
- 0.50 - 1.00
- 1.00 - 1.50
- 1.50 - 2.00
- > 2.00

Notes:  
Aerial photograph: Camden Council 2023

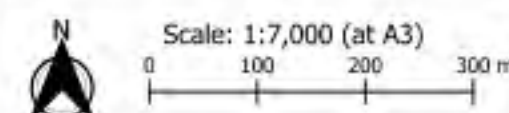

**Figure 35.6 :**  
**Peak Water Velocities for**  
**the 5% AEP Flood**

Prepared by:  
**Catchment Simulation Solutions**  
Suite 1, Level 10, 70 Phillip St  
Sydney, NSW, 2000



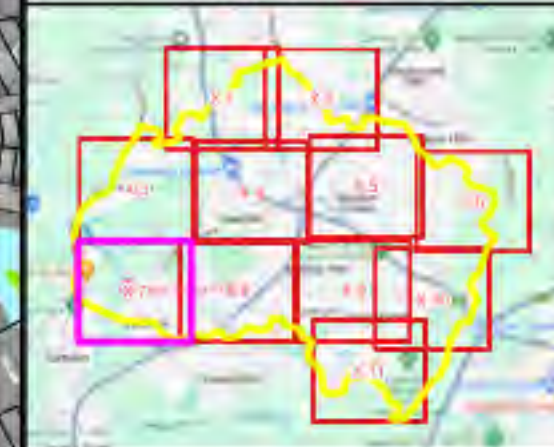
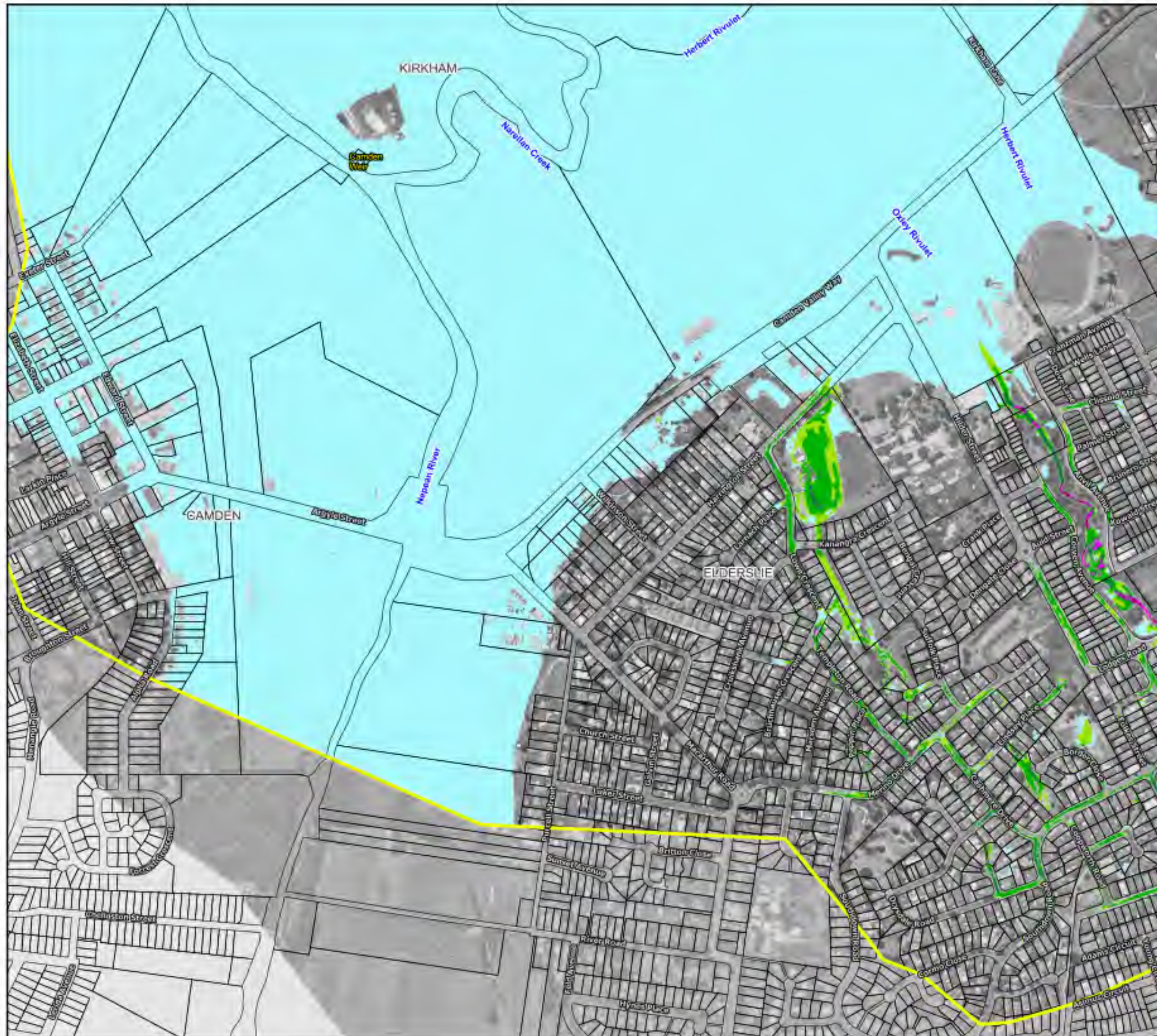

#### Legend

Study Area

#### Flood Velocity (m/s)

- <= 0.25
- 0.25 - 0.50
- 0.50 - 1.00
- 1.00 - 1.50
- 1.50 - 2.00
- > 2.00

Notes:  
Aerial photograph: Camden Council 2023



Scale: 1:7,000 (at A3)  
0 100 200 300 m

**Figure 35.7 :**  
**Peak Water Velocities for**  
**the 5% AEP Flood**

Prepared by:  
**Catchment Simulation Solutions**  
Suite 1, Level 10, 70 Phillip St  
Sydney, NSW, 2000



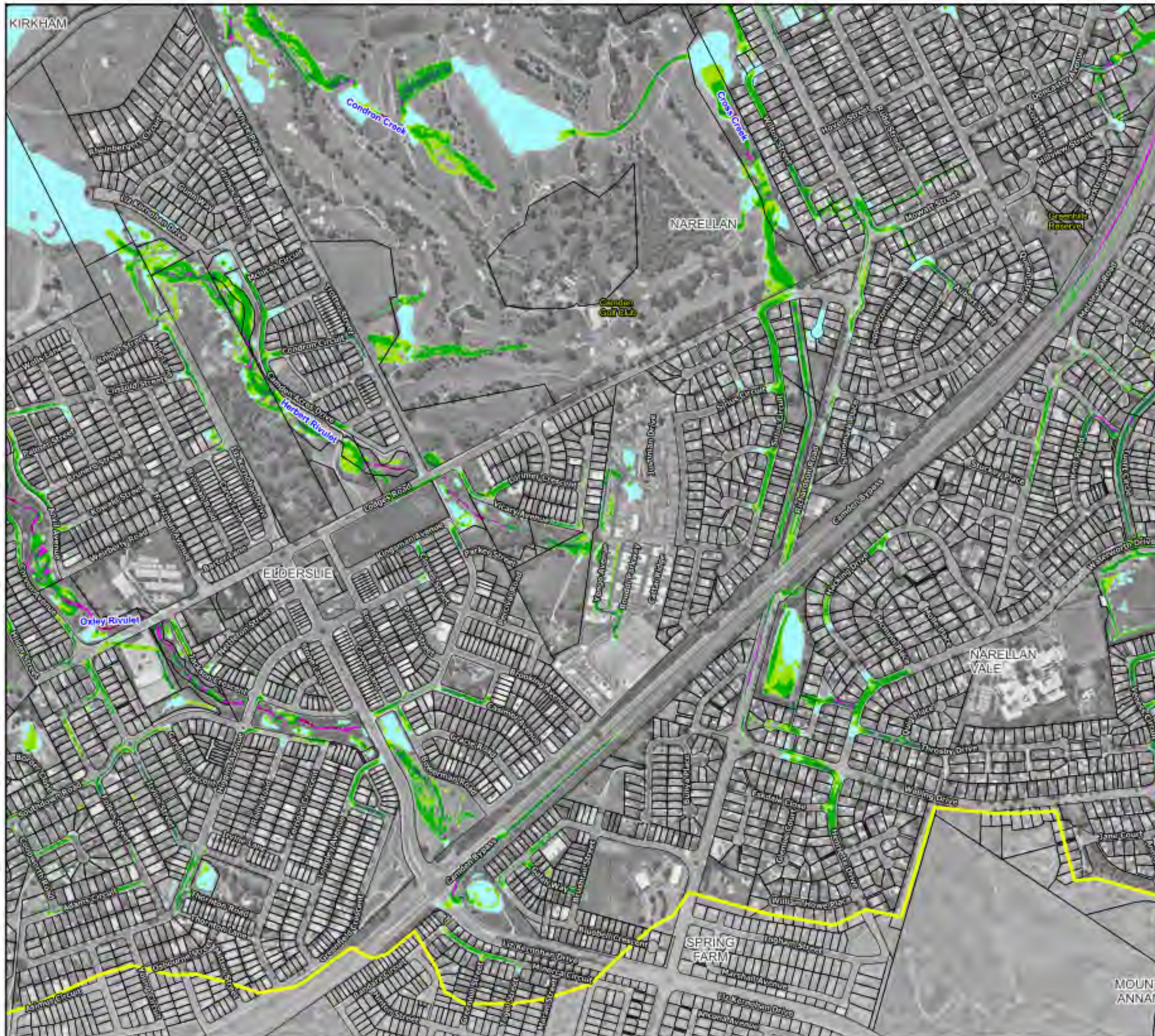

#### Legend

Study Area

#### Flood Velocity (m/s)

- <= 0.25
- 0.25 - 0.50
- 0.50 - 1.00
- 1.00 - 1.50
- 1.50 - 2.00
- > 2.00

Notes:  
Aerial photograph: Camden Council 2023

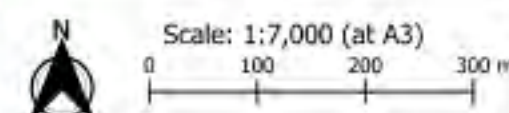

**Figure 35.8 :**  
**Peak Water Velocities for**  
**the 5% AEP Flood**

Prepared by:  
**Catchment Simulation Solutions**  
Suite 1, Level 10, 70 Phillip St  
Sydney, NSW, 2000



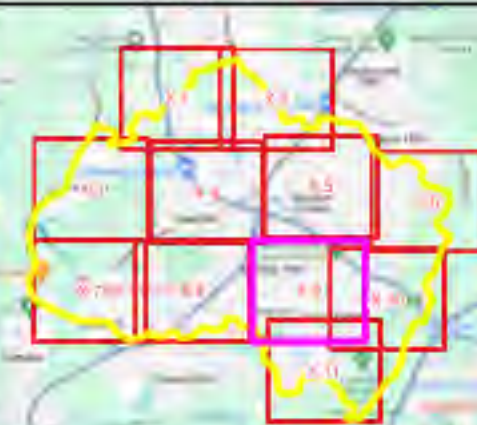

#### Legend

Study Area

#### Flood Velocity (m/s)

- <= 0.25
- 0.25 - 0.50
- 0.50 - 1.00
- 1.00 - 1.50
- 1.50 - 2.00
- > 2.00

Notes:  
Aerial photograph: Camden Council 2023



Scale: 1:7,000 (at A3)  
0 100 200 300 m

**Figure 35.9 :**  
**Peak Water Velocities for**  
**the 5% AEP Flood**

Prepared by:  
**Catchment Simulation Solutions**  
Suite 1, Level 10, 70 Phillip St  
Sydney, NSW, 2000



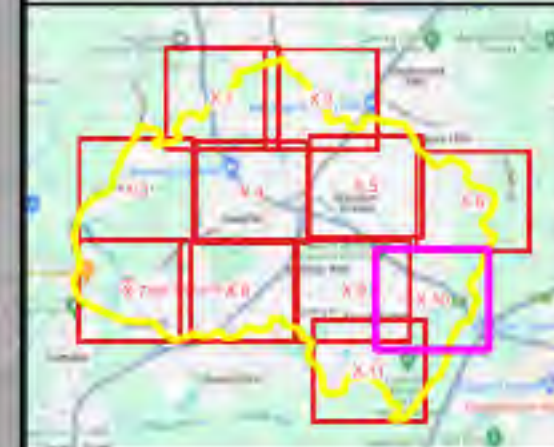

#### Legend

Study Area

#### Flood Velocity (m/s)

- <= 0.25
- 0.25 - 0.50
- 0.50 - 1.00
- 1.00 - 1.50
- 1.50 - 2.00
- > 2.00

Notes:  
Aerial photograph: Camden Council 2023



Scale: 1:7,000 (at A3)

0 100 200 300 m

**Figure 35.10 :**  
**Peak Water Velocities for**  
**the 5% AEP Flood**

Prepared by:



**Catchment Simulation Solutions**

Suite 1, Level 10, 70 Phillip St  
Sydney, NSW, 2000



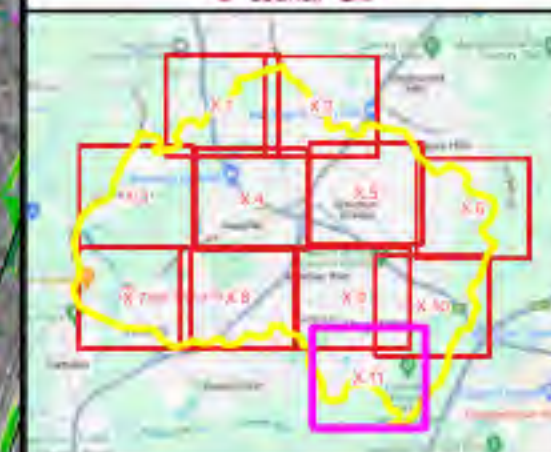

#### Legend

Study Area

#### Flood Velocity (m/s)

- <= 0.25
- 0.25 - 0.50
- 0.50 - 1.00
- 1.00 - 1.50
- 1.50 - 2.00
- > 2.00

Notes:  
Aerial photograph: Camden Council 2023



Scale: 1:7,000 (at A3)

0 100 200 300 m

**Figure 35.11 :**  
**Peak Water Velocities for**  
**the 5% AEP Flood**

Prepared by:



**Catchment Simulation Solutions**

Suite 1, Level 10, 70 Phillip St  
Sydney, NSW, 2000



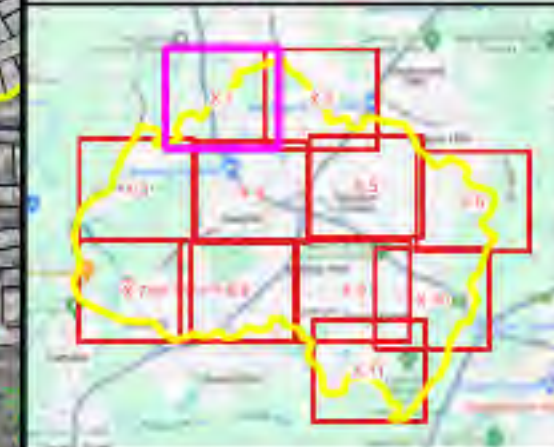

#### Legend

Study Area

#### Flood Velocity (m/s)

- <= 0.25
- 0.25 - 0.50
- 0.50 - 1.00
- 1.00 - 1.50
- 1.50 - 2.00
- > 2.00

Notes:  
Aerial photograph: Camden Council 2023



Scale: 1:7,000 (at A3)  
0 100 200 300 m

**Figure 36.1 :**  
**Peak Water Velocities for**  
**the 2% AEP Flood**

Prepared by:  
**Catchment Simulation Solutions**  
Suite 1, Level 10, 70 Phillip St  
Sydney, NSW, 2000



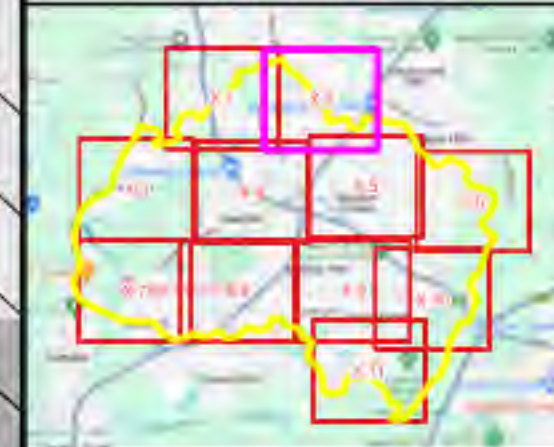

#### Legend

Study Area

#### Flood Velocity (m/s)

- ≤ 0.25
- 0.25 - 0.50
- 0.50 - 1.00
- 1.00 - 1.50
- 1.50 - 2.00
- > 2.00

Notes:  
Aerial photograph: Camden Council 2023



Scale: 1:7,000 (at A3)

0 100 200 300 m

**Figure 36.2 :**  
**Peak Water Velocities for**  
**the 2% AEP Flood**

Prepared by:



**Catchment Simulation Solutions**

Suite 1, Level 10, 70 Phillip St  
Sydney, NSW, 2000



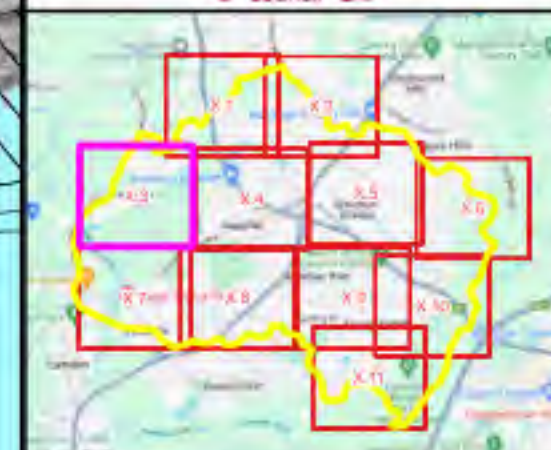
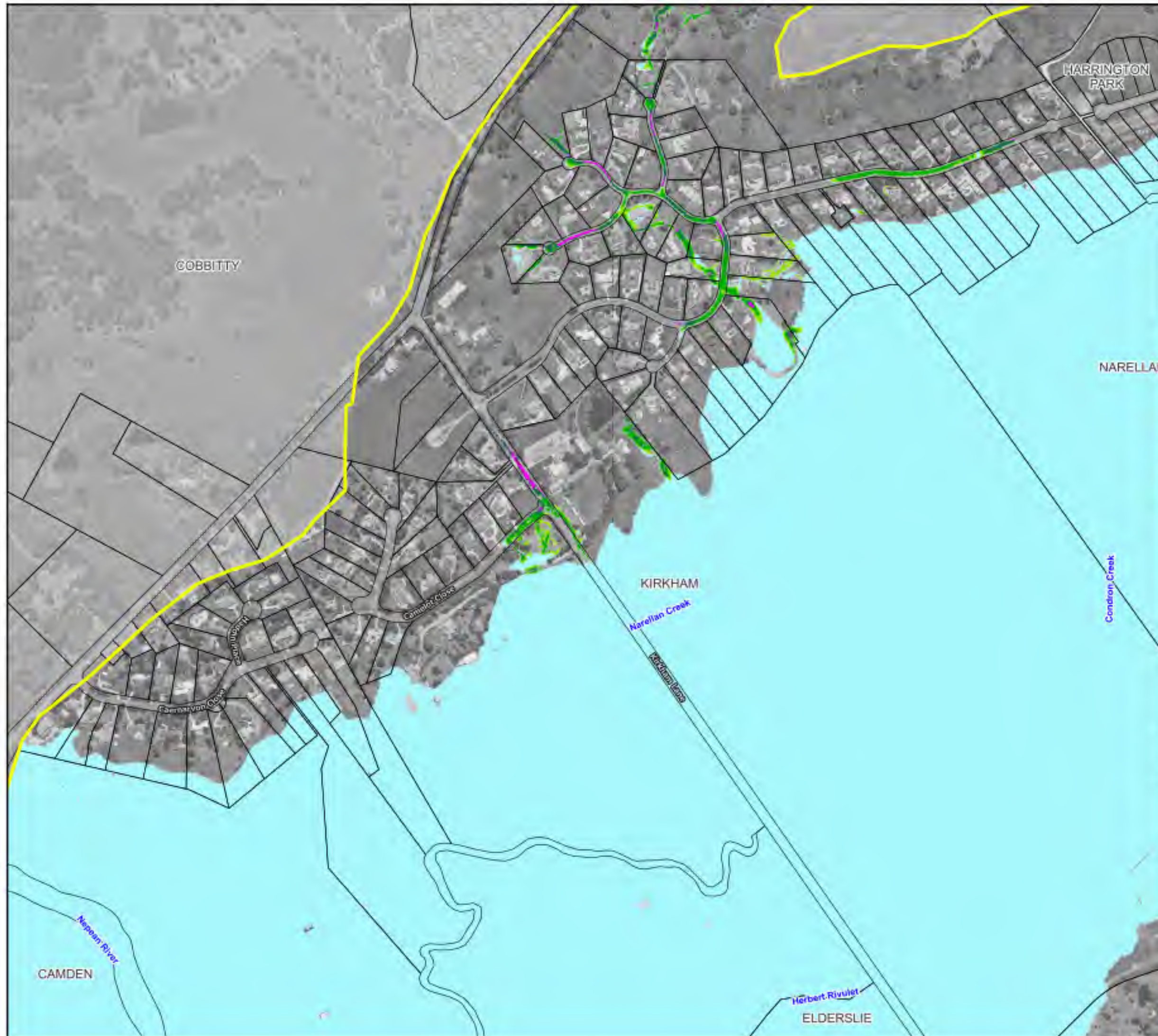

#### Legend

Study Area

#### Flood Velocity (m/s)

- ≤ 0.25
- 0.25 - 0.50
- 0.50 - 1.00
- 1.00 - 1.50
- 1.50 - 2.00
- > 2.00

Notes:  
Aerial photograph: Camden Council 2023



Scale: 1:7,000 (at A3)

0 100 200 300 m

**Figure 36.3 :**  
**Peak Water Velocities for**  
**the 2% AEP Flood**

Prepared by:



**Catchment Simulation Solutions**

Suite 1, Level 10, 70 Phillip St  
Sydney, NSW, 2000





#### Legend

Study Area

#### Flood Velocity (m/s)

- <= 0.25
- 0.25 - 0.50
- 0.50 - 1.00
- 1.00 - 1.50
- 1.50 - 2.00
- > 2.00

Notes:  
Aerial photograph: Camden Council 2023



Scale: 1:7,000 (at A3)  
0 100 200 300 m

**Figure 36.4 :**  
**Peak Water Velocities for**  
**the 2% AEP Flood**

Prepared by:  
**Catchment Simulation Solutions**  
Suite 1, Level 10, 70 Phillip St  
Sydney, NSW, 2000





#### Legend

Study Area

#### Flood Velocity (m/s)

- <= 0.25
- 0.25 - 0.50
- 0.50 - 1.00
- 1.00 - 1.50
- 1.50 - 2.00
- > 2.00

#### Notes:

Aerial photograph: Camden Council 2023



Scale: 1:7,000 (at A3)

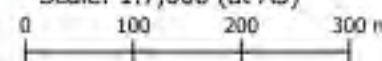

**Figure 36.5 :  
Peak Water Velocities for  
the 2% AEP Flood**

Prepared by:



**Catchment Simulation Solutions**

Suite 1, Level 10, 70 Phillip St  
Sydney, NSW, 2000



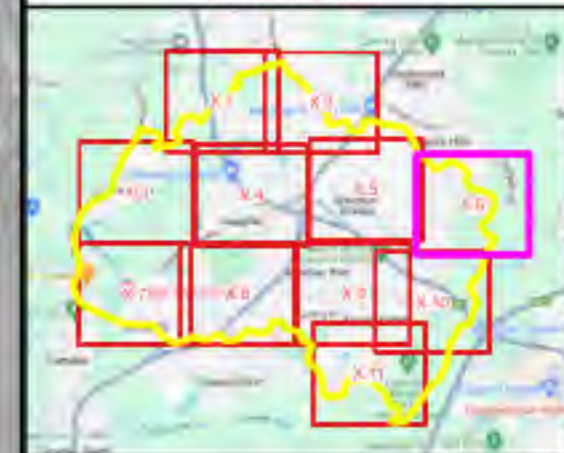

#### Legend

Study Area

#### Flood Velocity (m/s)

- <= 0.25
- 0.25 - 0.50
- 0.50 - 1.00
- 1.00 - 1.50
- 1.50 - 2.00
- > 2.00

Notes:  
Aerial photograph: Camden Council 2023



Scale: 1:7,000 (at A3)  
0 100 200 300 m

**Figure 36.6 :**  
**Peak Water Velocities for**  
**the 2% AEP Flood**

Prepared by:  
**Catchment Simulation Solutions**  
Suite 1, Level 10, 70 Phillip St  
Sydney, NSW, 2000



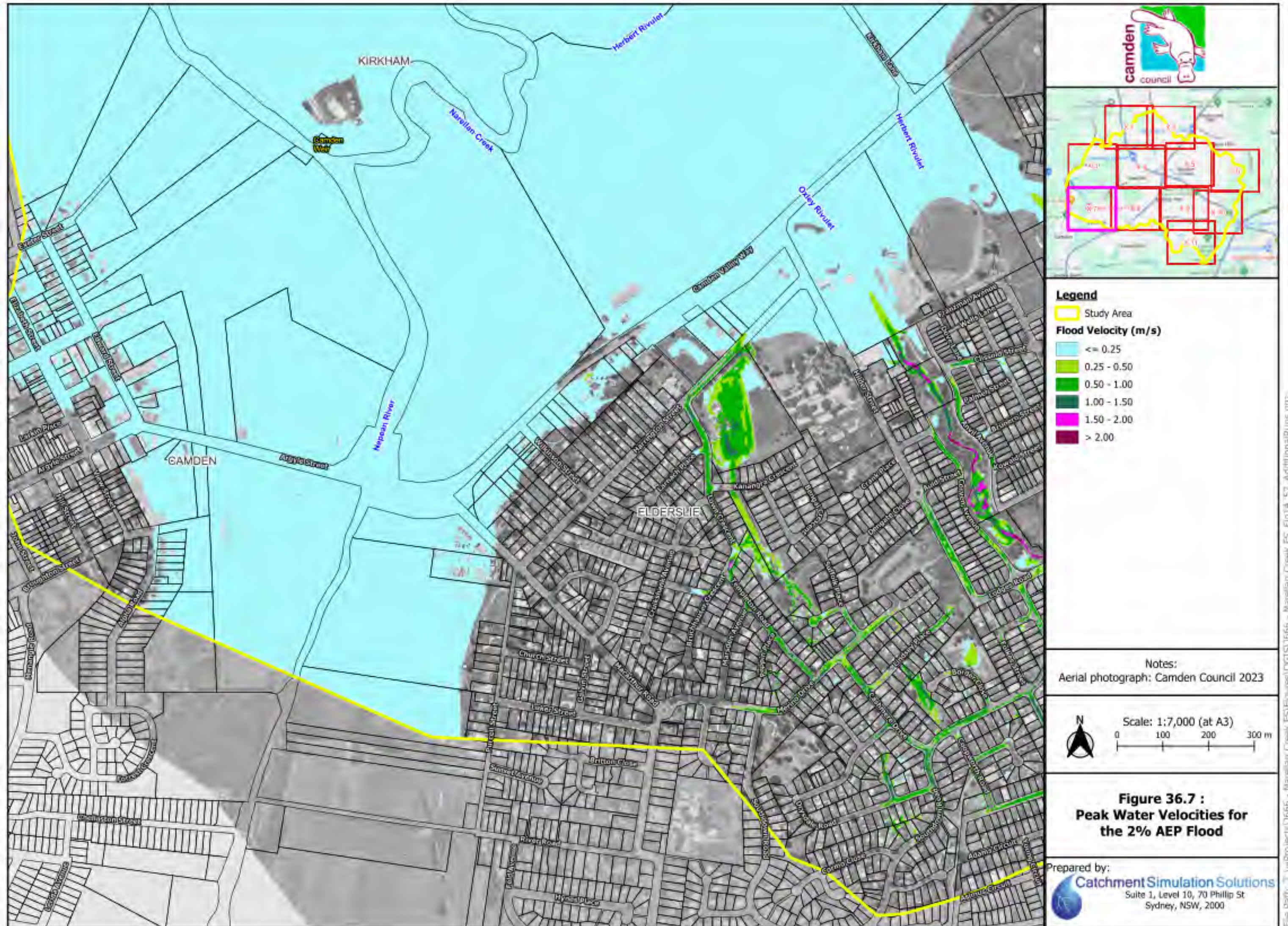



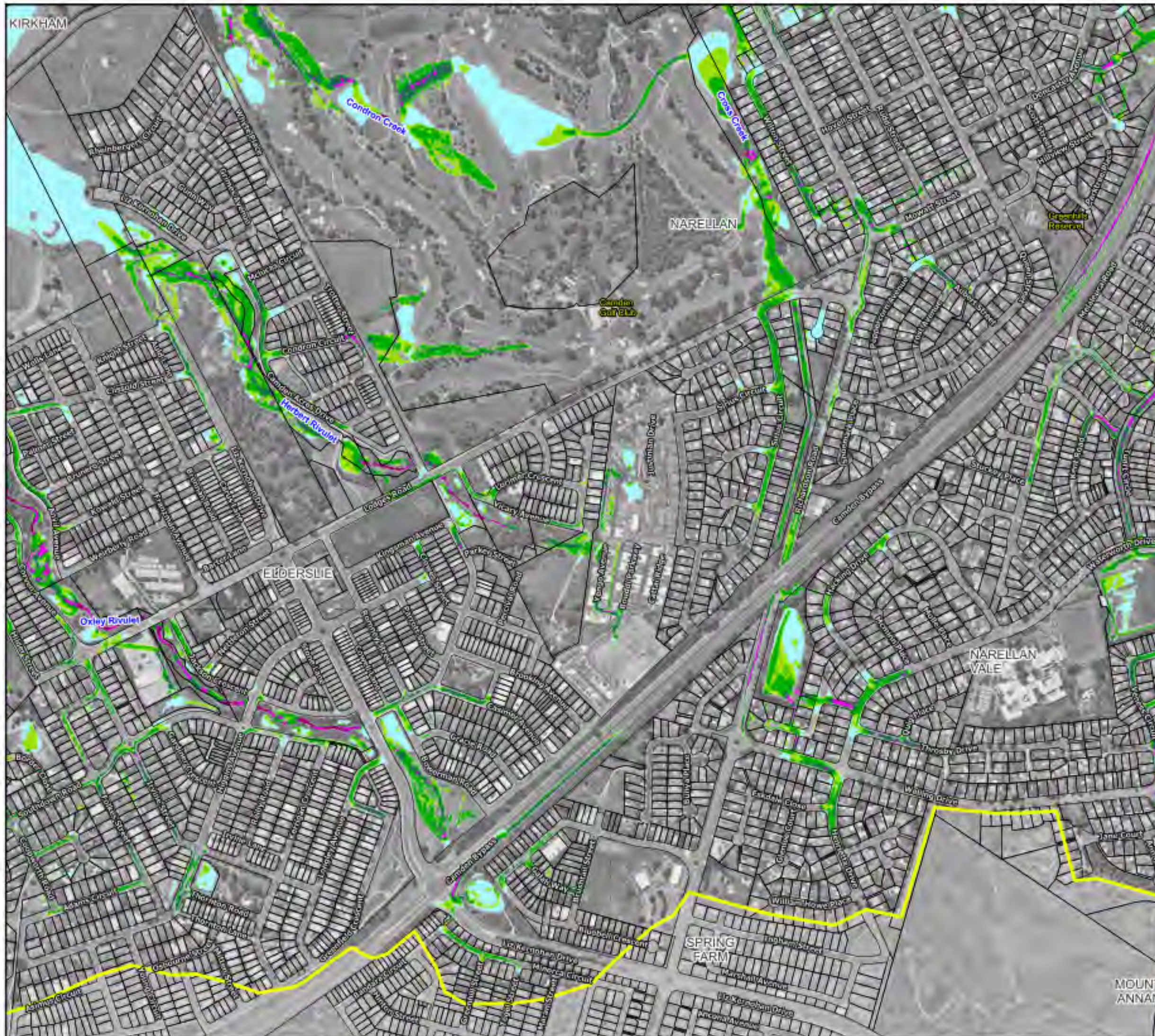

#### Legend

Study Area

#### Flood Velocity (m/s)

- <= 0.25
- 0.25 - 0.50
- 0.50 - 1.00
- 1.00 - 1.50
- 1.50 - 2.00
- > 2.00

Notes:  
Aerial photograph: Camden Council 2023



Scale: 1:7,000 (at A3)  
0 100 200 300 m

**Figure 36.8 :**  
**Peak Water Velocities for**  
**the 2% AEP Flood**

Prepared by:  
**Catchment Simulation Solutions**  
Suite 1, Level 10, 70 Phillip St  
Sydney, NSW, 2000

MOUNT  
ANNAN





- Legend**
- Study Area
  - Flood Velocity (m/s)**
  - ≤ 0.25
  - 0.25 - 0.50
  - 0.50 - 1.00
  - 1.00 - 1.50
  - 1.50 - 2.00
  - > 2.00

Notes:  
Aerial photograph: Camden Council 2023

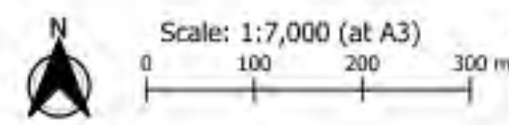

**Figure 36.9 :**  
**Peak Water Velocities for**  
**the 2% AEP Flood**

Prepared by:  
**Catchment Simulation Solutions**  
Suite 1, Level 10, 70 Phillip St  
Sydney, NSW, 2000



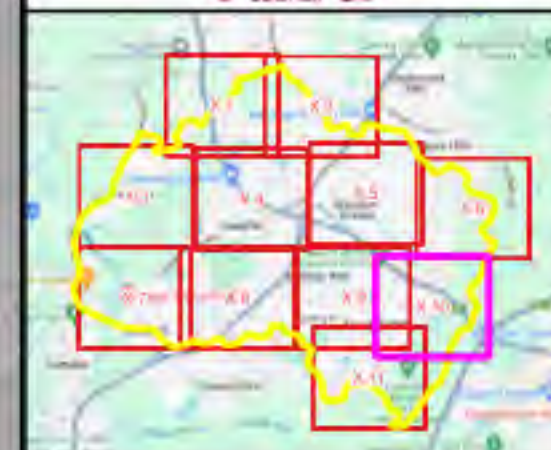
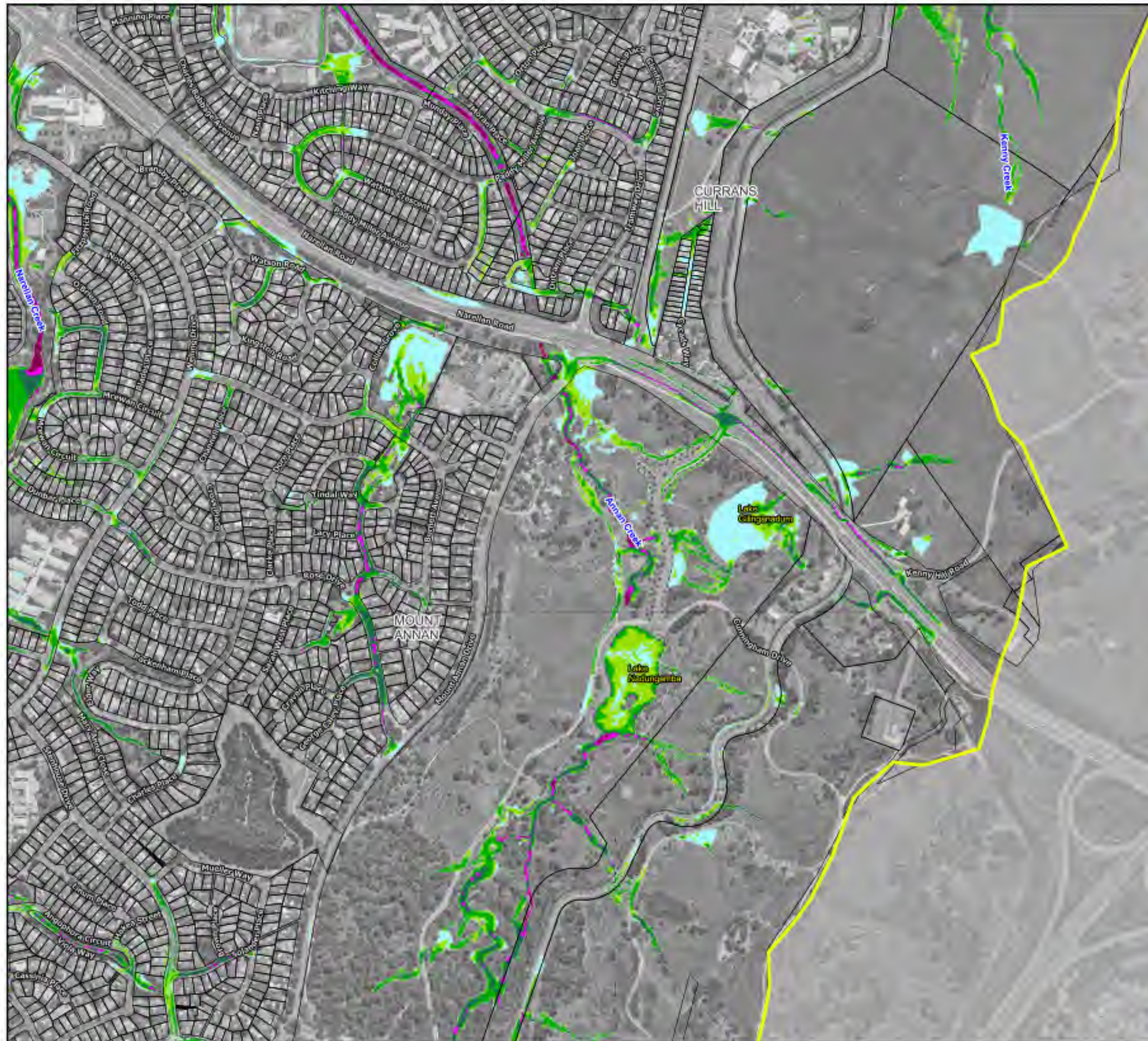

#### Legend

Study Area

#### Flood Velocity (m/s)

- <= 0.25
- 0.25 - 0.50
- 0.50 - 1.00
- 1.00 - 1.50
- 1.50 - 2.00
- > 2.00

Notes:  
Aerial photograph: Camden Council 2023



Scale: 1:7,000 (at A3)

0 100 200 300 m

**Figure 36.10 :**  
**Peak Water Velocities for**  
**the 2% AEP Flood**

Prepared by:



**Catchment Simulation Solutions**

Suite 1, Level 10, 70 Phillip St  
Sydney, NSW, 2000



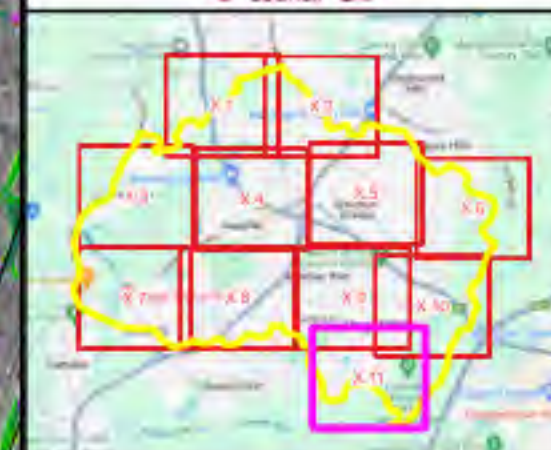
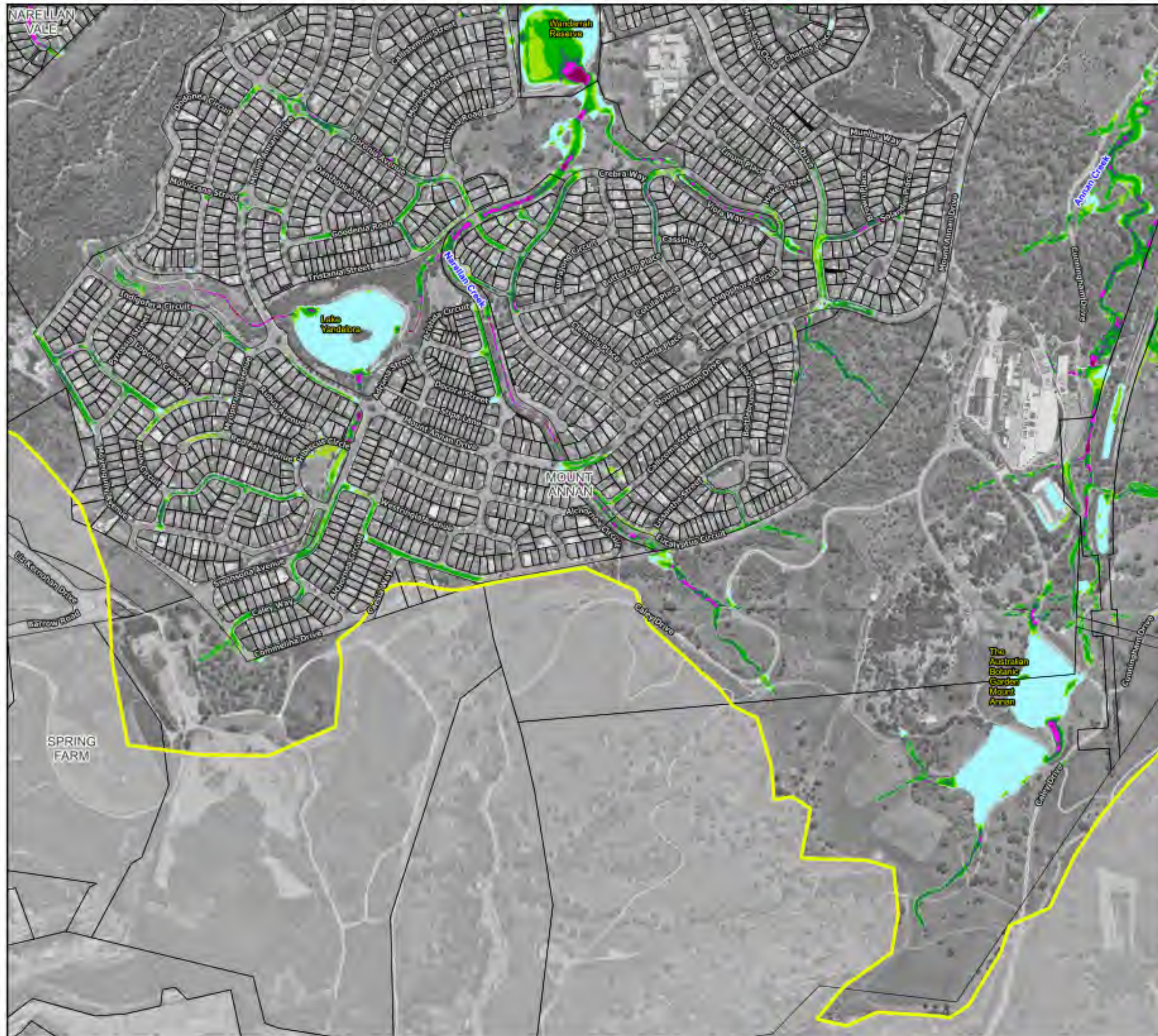

#### Legend

Study Area

#### Flood Velocity (m/s)

- <= 0.25
- 0.25 - 0.50
- 0.50 - 1.00
- 1.00 - 1.50
- 1.50 - 2.00
- > 2.00

Notes:  
Aerial photograph: Camden Council 2023



Scale: 1:7,000 (at A3)

0 100 200 300 m

**Figure 36.11 :**  
**Peak Water Velocities for**  
**the 2% AEP Flood**

Prepared by:



**Catchment Simulation Solutions**

Suite 1, Level 10, 70 Phillip St  
Sydney, NSW, 2000



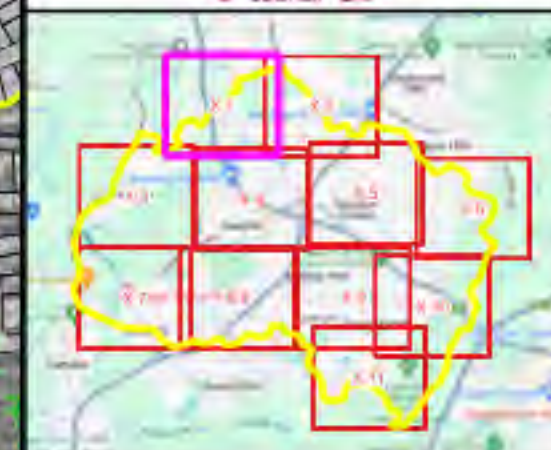
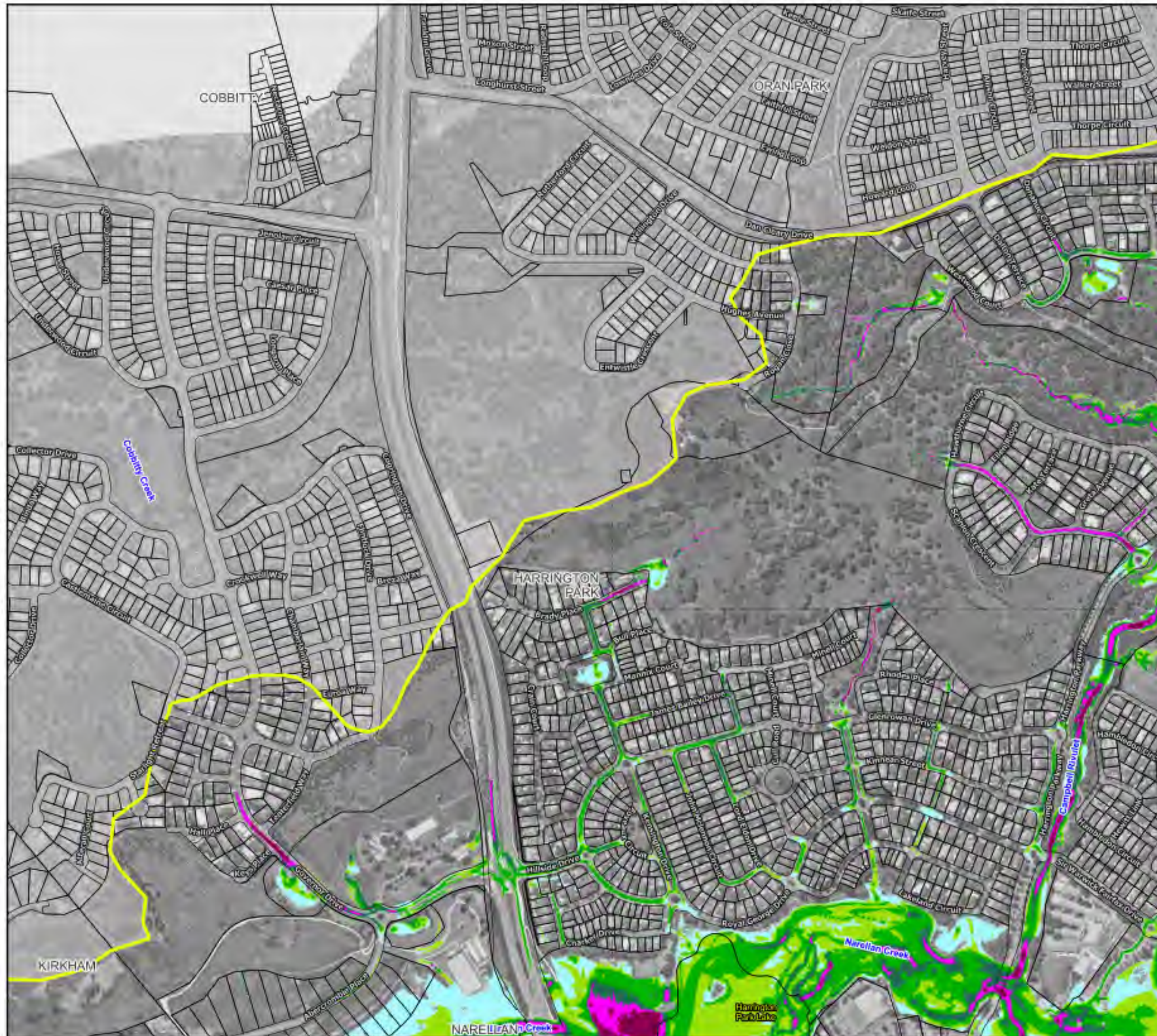

#### Legend

Study Area

#### Flood Velocity (m/s)

- <= 0.25
- 0.25 - 0.50
- 0.50 - 1.00
- 1.00 - 1.50
- 1.50 - 2.00
- > 2.00

Notes:  
Aerial photograph: Camden Council 2023



Scale: 1:7,000 (at A3)

0 100 200 300 m

**Figure 37.1 :**  
**Peak Water Velocities for**  
**the 1% AEP Flood**

Prepared by:  
**Catchment Simulation Solutions**  
Suite 1, Level 10, 70 Phillip St  
Sydney, NSW, 2000



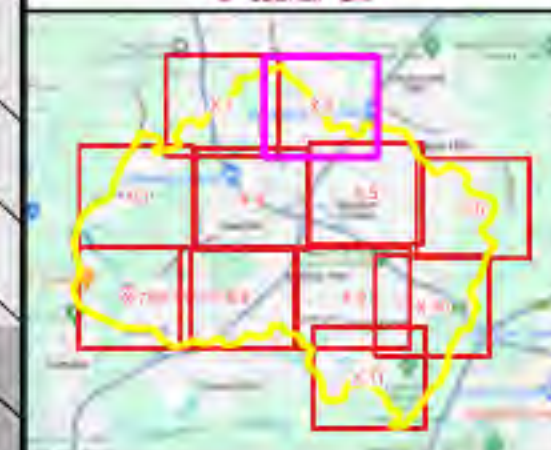

#### Legend

Study Area

#### Flood Velocity (m/s)

- <= 0.25
- 0.25 - 0.50
- 0.50 - 1.00
- 1.00 - 1.50
- 1.50 - 2.00
- > 2.00

Notes:  
Aerial photograph: Camden Council 2023



Scale: 1:7,000 (at A3)

0 100 200 300 m

**Figure 37.2 :**  
**Peak Water Velocities for**  
**the 1% AEP Flood**

Prepared by:



**Catchment Simulation Solutions**

Suite 1, Level 10, 70 Phillip St  
Sydney, NSW, 2000



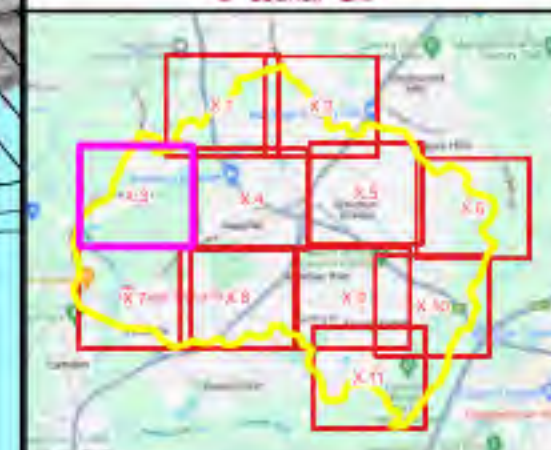
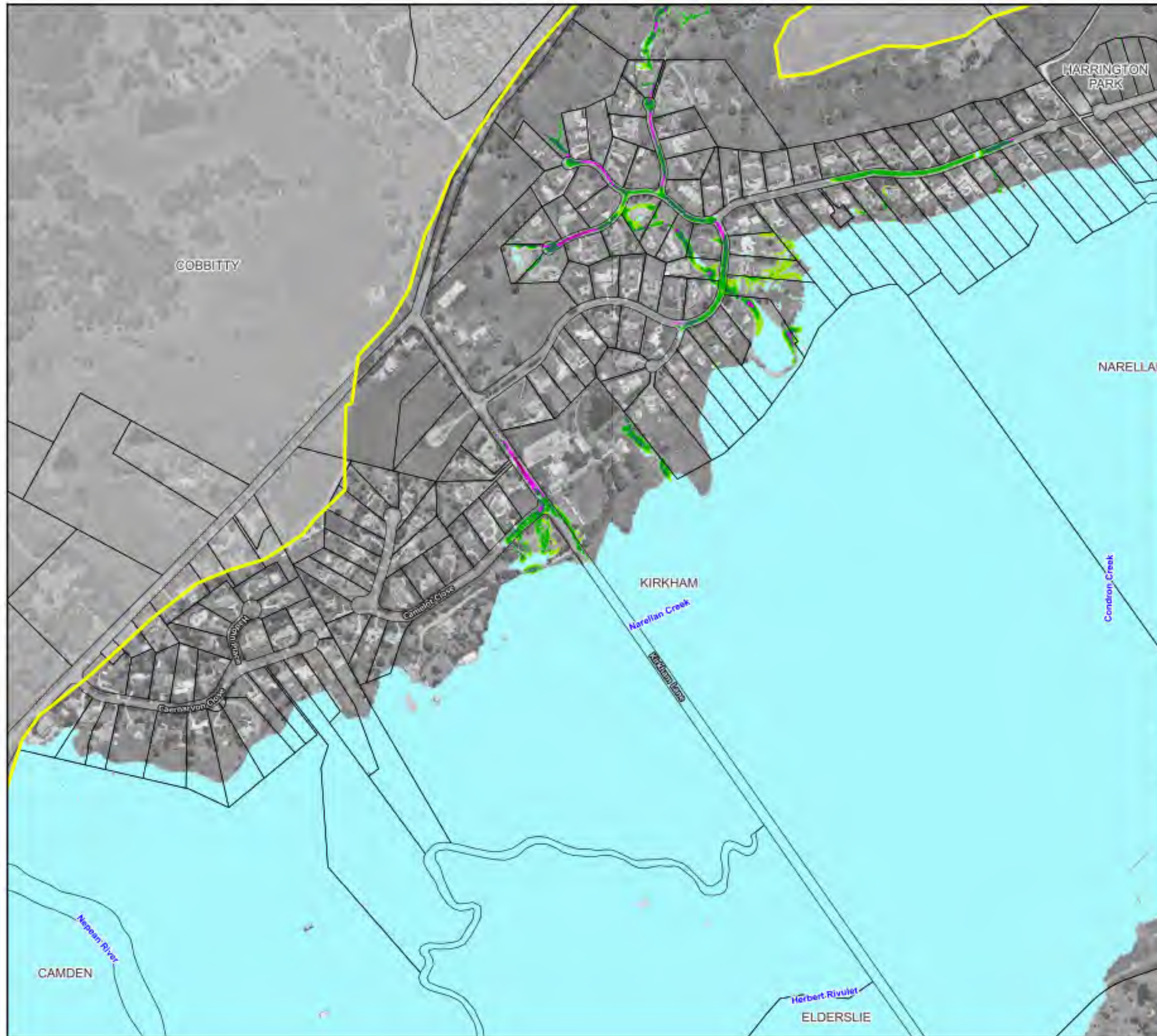

#### Legend

Study Area

#### Flood Velocity (m/s)

- $\leq 0.25$
- $0.25 - 0.50$
- $0.50 - 1.00$
- $1.00 - 1.50$
- $1.50 - 2.00$
- $> 2.00$

Notes:  
Aerial photograph: Camden Council 2023



Scale: 1:7,000 (at A3)

0 100 200 300 m

**Figure 37.3 :**  
**Peak Water Velocities for**  
**the 1% AEP Flood**

Prepared by:  
**Catchment Simulation Solutions**  
Suite 1, Level 10, 70 Phillip St  
Sydney, NSW, 2000





#### Legend

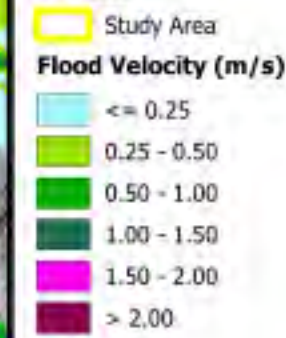

Notes:  
Aerial photograph: Camden Council 2023

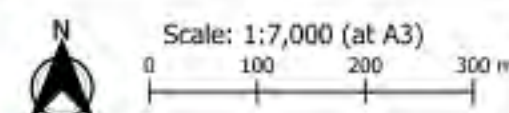

**Figure 37.4 :**  
**Peak Water Velocities for**  
**the 1% AEP Flood**

Prepared by:  
**Catchment Simulation Solutions**  
Suite 1, Level 10, 70 Phillip St  
Sydney, NSW, 2000





#### Legend

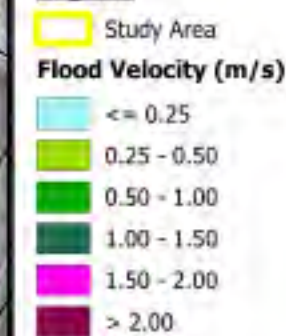

Notes:  
Aerial photograph: Camden Council 2023

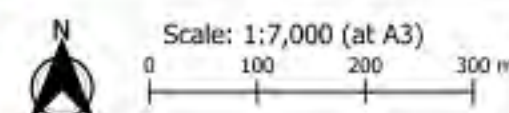

**Figure 37.5 :**  
**Peak Water Velocities for**  
**the 1% AEP Flood**

Prepared by:  
**Catchment Simulation Solutions**  
Suite 1, Level 10, 70 Phillip St  
Sydney, NSW, 2000



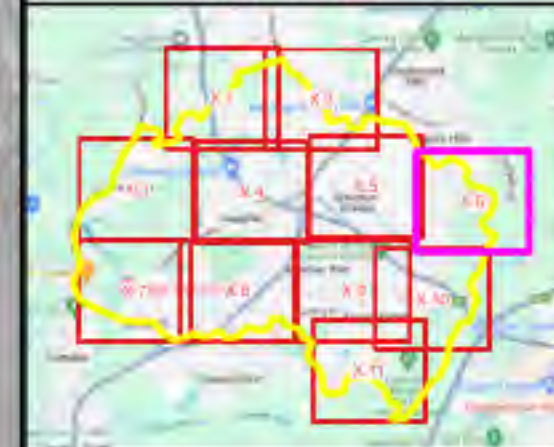

#### Legend

  Study Area

#### Flood Velocity (m/s)

- <= 0.25
- 0.25 - 0.50
- 0.50 - 1.00
- 1.00 - 1.50
- 1.50 - 2.00
- > 2.00

Notes:  
Aerial photograph: Camden Council 2023



Scale: 1:7,000 (at A3)

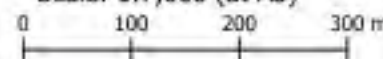

**Figure 37.6 :**  
**Peak Water Velocities for**  
**the 1% AEP Flood**

Prepared by:



**Catchment Simulation Solutions**

Suite 1, Level 10, 70 Phillip St  
Sydney, NSW, 2000



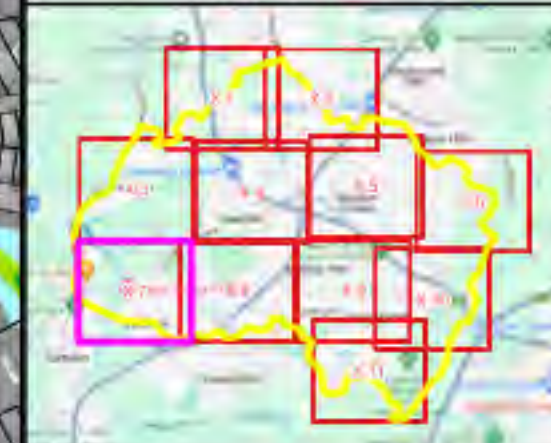
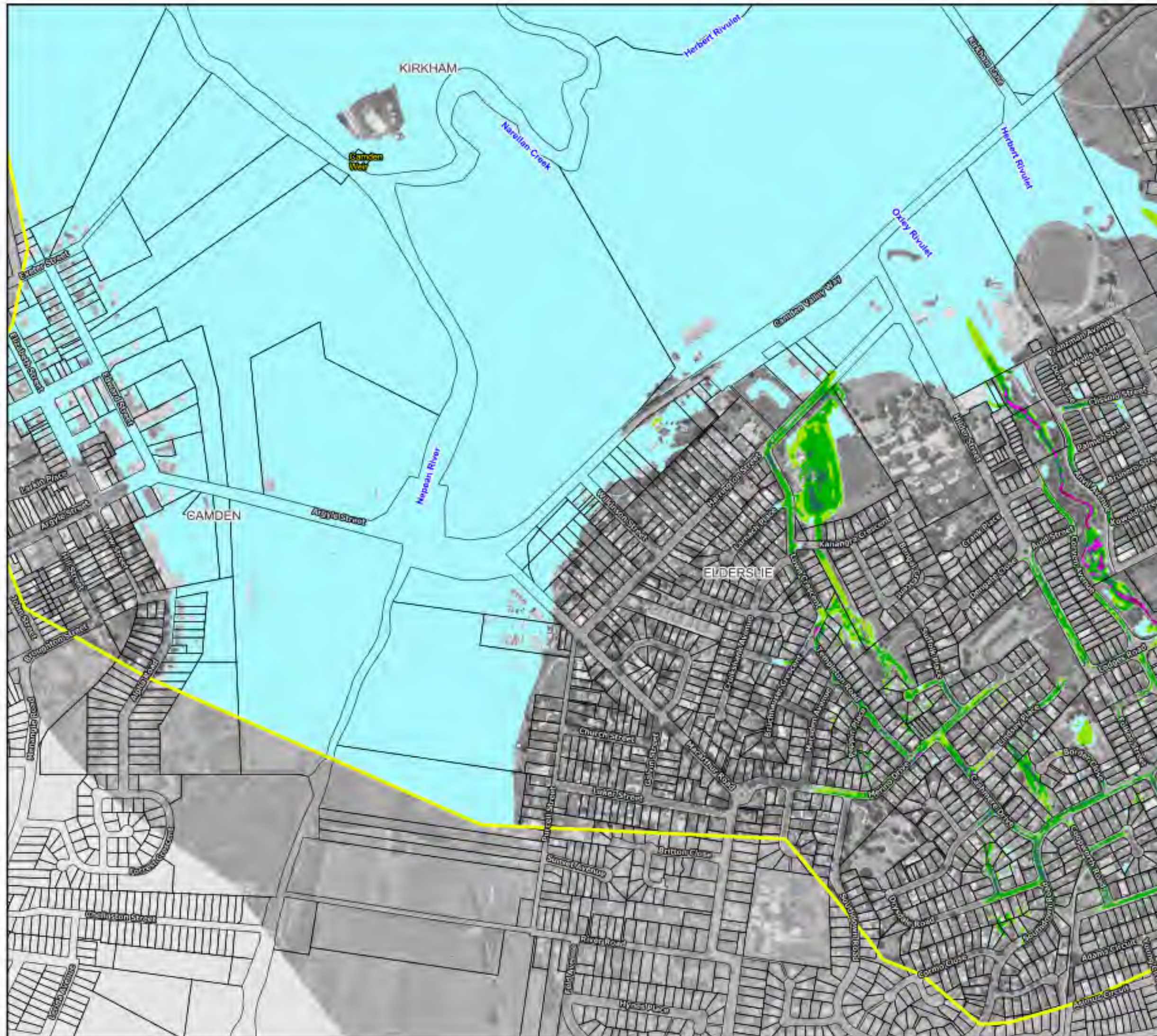

#### Legend

Study Area

#### Flood Velocity (m/s)

- <= 0.25
- 0.25 - 0.50
- 0.50 - 1.00
- 1.00 - 1.50
- 1.50 - 2.00
- > 2.00

Notes:  
Aerial photograph: Camden Council 2023



Scale: 1:7,000 (at A3)  
0 100 200 300 m

**Figure 37.7 :**  
**Peak Water Velocities for**  
**the 1% AEP Flood**

Prepared by:  
**Catchment Simulation Solutions**  
Suite 1, Level 10, 70 Phillip St  
Sydney, NSW, 2000





#### Legend

Study Area

#### Flood Velocity (m/s)

- <= 0.25
- 0.25 - 0.50
- 0.50 - 1.00
- 1.00 - 1.50
- 1.50 - 2.00
- > 2.00

Notes:  
Aerial photograph: Camden Council 2023

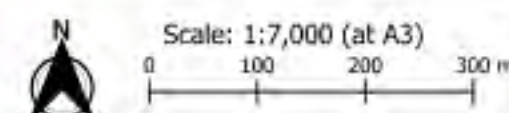

**Figure 37.8 :**  
**Peak Water Velocities for**  
**the 1% AEP Flood**

Prepared by:  
**Catchment Simulation Solutions**  
Suite 1, Level 10, 70 Phillip St  
Sydney, NSW, 2000





#### Legend

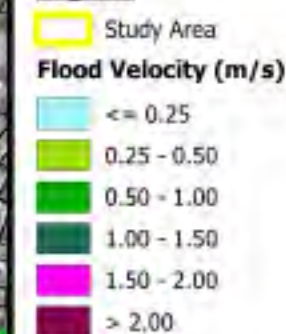

Notes:  
Aerial photograph: Camden Council 2023

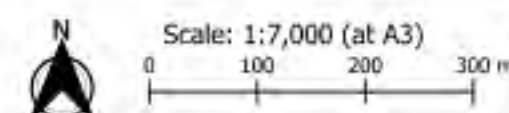

**Figure 37.9 :**  
**Peak Water Velocities for**  
**the 1% AEP Flood**

Prepared by:  
**Catchment Simulation Solutions**  
Suite 1, Level 10, 70 Phillip St  
Sydney, NSW, 2000



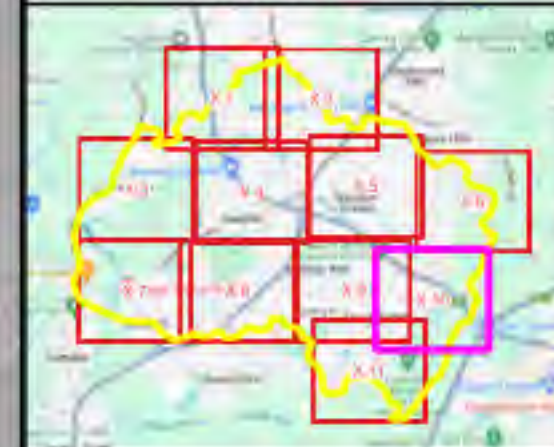

#### Legend

Study Area

#### Flood Velocity (m/s)

- <= 0.25
- 0.25 - 0.50
- 0.50 - 1.00
- 1.00 - 1.50
- 1.50 - 2.00
- > 2.00

Notes:  
Aerial photograph: Camden Council 2023



Scale: 1:7,000 (at A3)

0 100 200 300 m

**Figure 37.10 :**  
**Peak Water Velocities for**  
**the 1% AEP Flood**

Prepared by:



**Catchment Simulation Solutions**

Suite 1, Level 10, 70 Phillip St  
Sydney, NSW, 2000



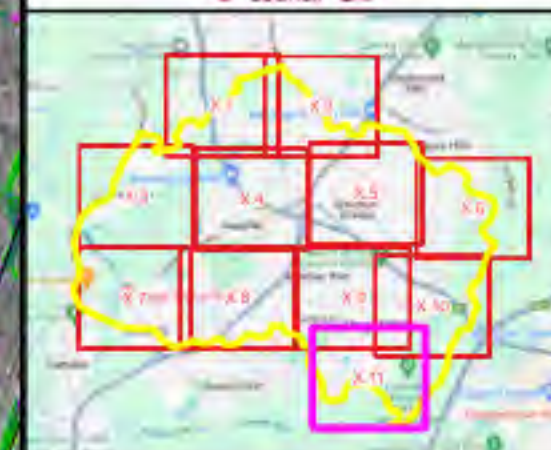
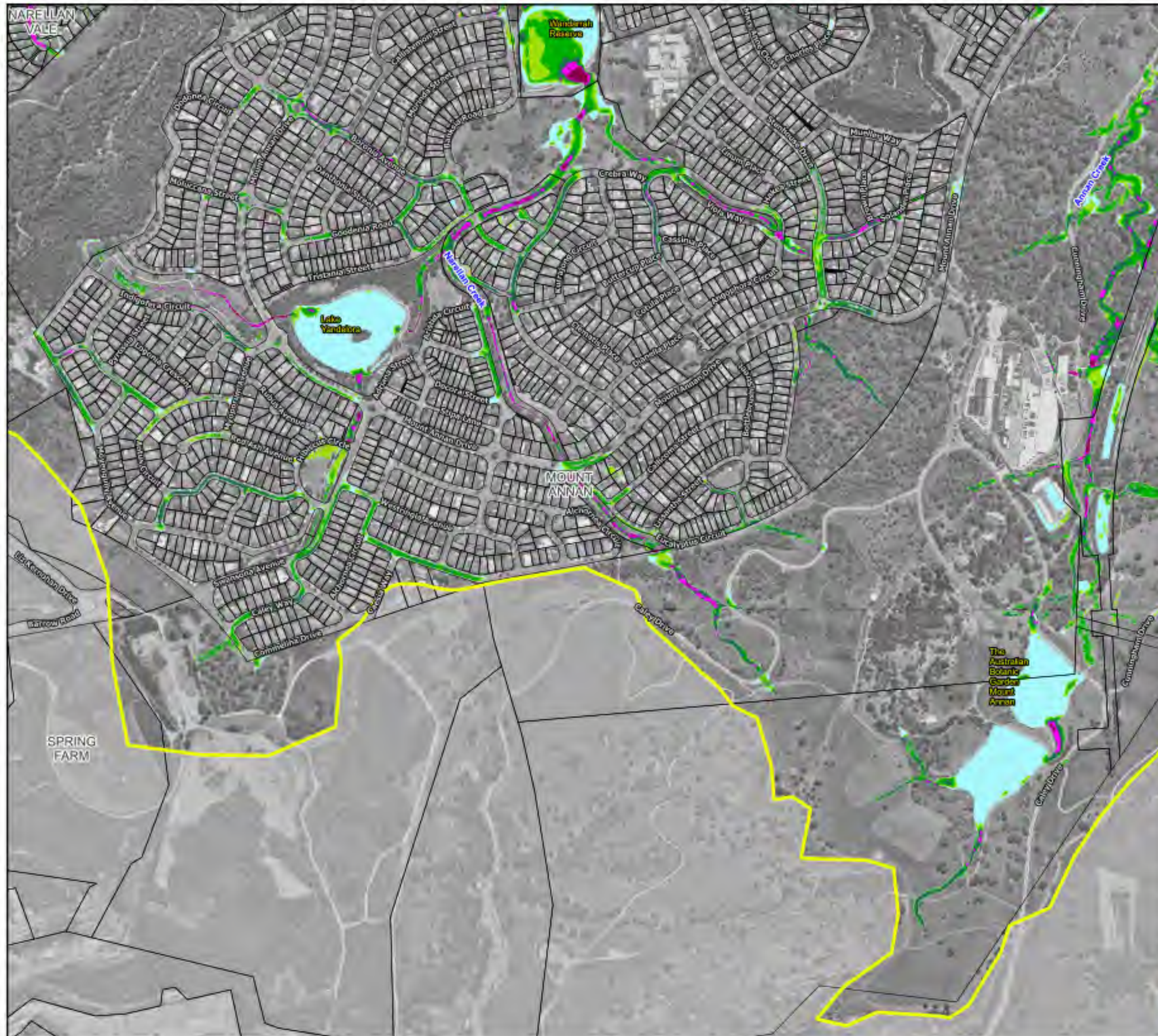

#### Legend

Study Area

#### Flood Velocity (m/s)

- <= 0.25
- 0.25 - 0.50
- 0.50 - 1.00
- 1.00 - 1.50
- 1.50 - 2.00
- > 2.00

Notes:  
Aerial photograph: Camden Council 2023



Scale: 1:7,000 (at A3)

0 100 200 300 m

**Figure 37.11 :**  
**Peak Water Velocities for**  
**the 1% AEP Flood**

Prepared by:



**Catchment Simulation Solutions**

Suite 1, Level 10, 70 Phillip St  
Sydney, NSW, 2000



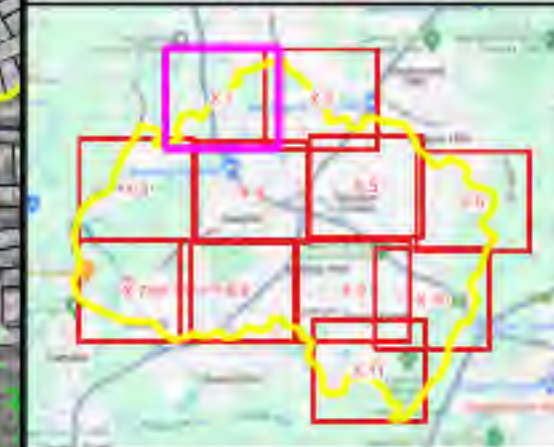

#### Legend

Study Area

#### Flood Velocity (m/s)

- <= 0.25
- 0.25 - 0.50
- 0.50 - 1.00
- 1.00 - 1.50
- 1.50 - 2.00
- > 2.00

Notes:  
Aerial photograph: Camden Council 2023



Scale: 1:7,000 (at A3)  
0 100 200 300 m

**Figure 38.1 :**  
**Peak Water Velocities for**  
**the 0.5% AEP Flood**

Prepared by:  
**Catchment Simulation Solutions**  
Suite 1, Level 10, 70 Phillip St  
Sydney, NSW, 2000



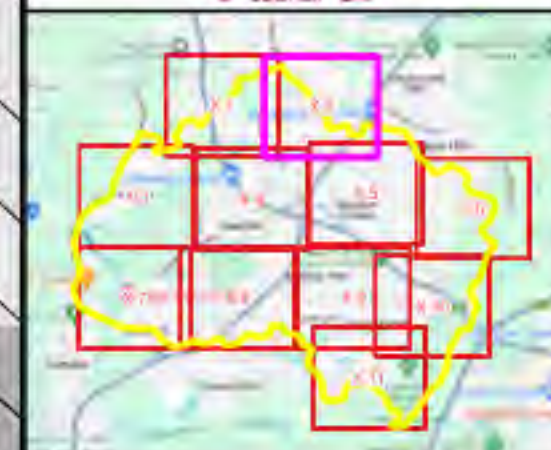

#### Legend

Study Area

#### Flood Velocity (m/s)

- <= 0.25
- 0.25 - 0.50
- 0.50 - 1.00
- 1.00 - 1.50
- 1.50 - 2.00
- > 2.00

Notes:  
Aerial photograph: Camden Council 2023



Scale: 1:7,000 (at A3)  
0 100 200 300 m

**Figure 38.2 :**  
**Peak Water Velocities for**  
**the 0.5% AEP Flood**

Prepared by:  
**Catchment Simulation Solutions**  
Suite 1, Level 10, 70 Phillip St  
Sydney, NSW, 2000



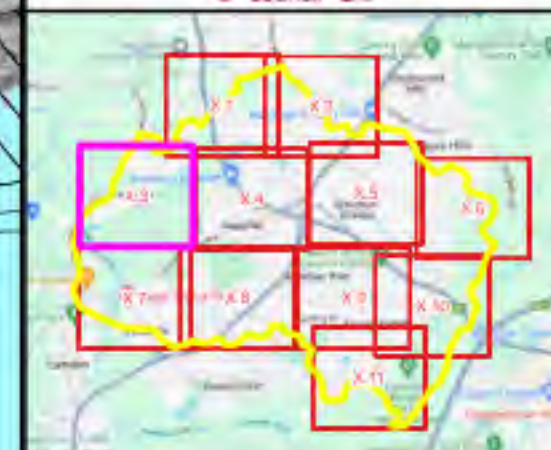
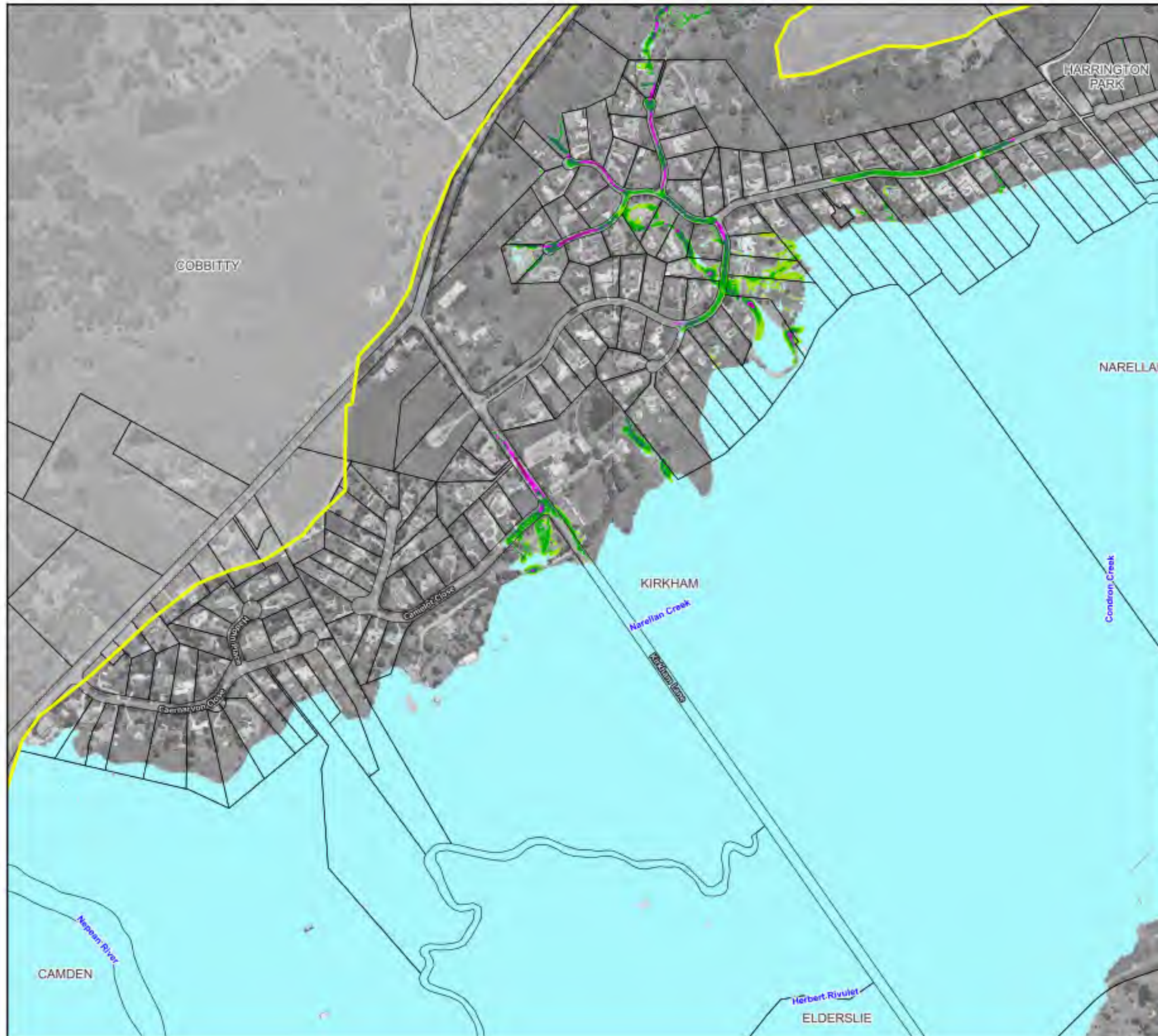

#### Legend

Study Area

#### Flood Velocity (m/s)

- <= 0.25
- 0.25 - 0.50
- 0.50 - 1.00
- 1.00 - 1.50
- 1.50 - 2.00
- > 2.00

Notes:  
Aerial photograph: Camden Council 2023



Scale: 1:7,000 (at A3)

0 100 200 300 m

**Figure 38.3 :**  
**Peak Water Velocities for**  
**the 0.5% AEP Flood**

Prepared by:  
**Catchment Simulation Solutions**  
Suite 1, Level 10, 70 Phillip St  
Sydney, NSW, 2000





#### Legend

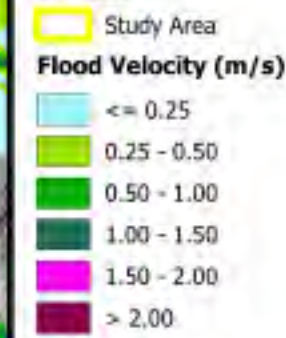

Notes:  
Aerial photograph: Camden Council 2023

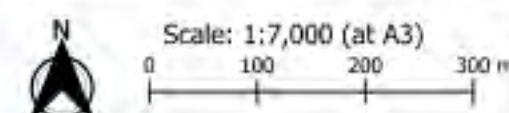

**Figure 38.4 :**  
**Peak Water Velocities for**  
**the 0.5% AEP Flood**

Prepared by:  
**Catchment Simulation Solutions**  
Suite 1, Level 10, 70 Phillip St  
Sydney, NSW, 2000



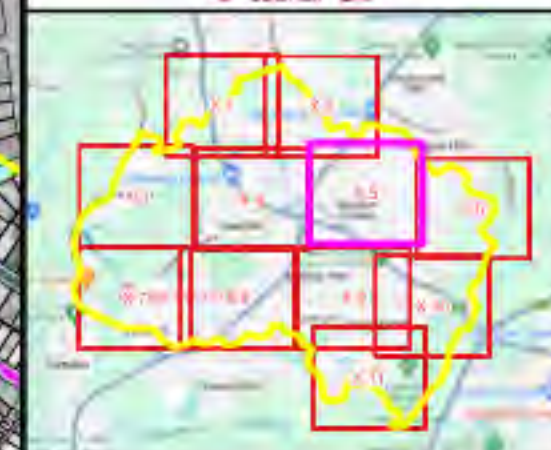

#### Legend

Study Area

#### Flood Velocity (m/s)

- <= 0.25
- 0.25 - 0.50
- 0.50 - 1.00
- 1.00 - 1.50
- 1.50 - 2.00
- > 2.00

#### Notes:

Aerial photograph: Camden Council 2023



Scale: 1:7,000 (at A3)

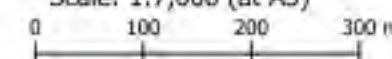

**Figure 38.5 :**  
**Peak Water Velocities for**  
**the 0.5% AEP Flood**

Prepared by:



**Catchment Simulation Solutions**

Suite 1, Level 10, 70 Phillip St  
Sydney, NSW, 2000



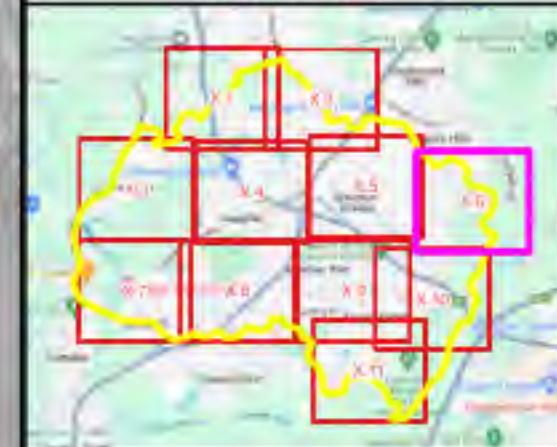

#### Legend

Study Area

#### Flood Velocity (m/s)

- <= 0.25
- 0.25 - 0.50
- 0.50 - 1.00
- 1.00 - 1.50
- 1.50 - 2.00
- > 2.00

Notes:  
Aerial photograph: Camden Council 2023



Scale: 1:7,000 (at A3)  
0 100 200 300 m

**Figure 38.6 :**  
**Peak Water Velocities for**  
**the 0.5% AEP Flood**

Prepared by:  
**Catchment Simulation Solutions**  
Suite 1, Level 10, 70 Phillip St  
Sydney, NSW, 2000



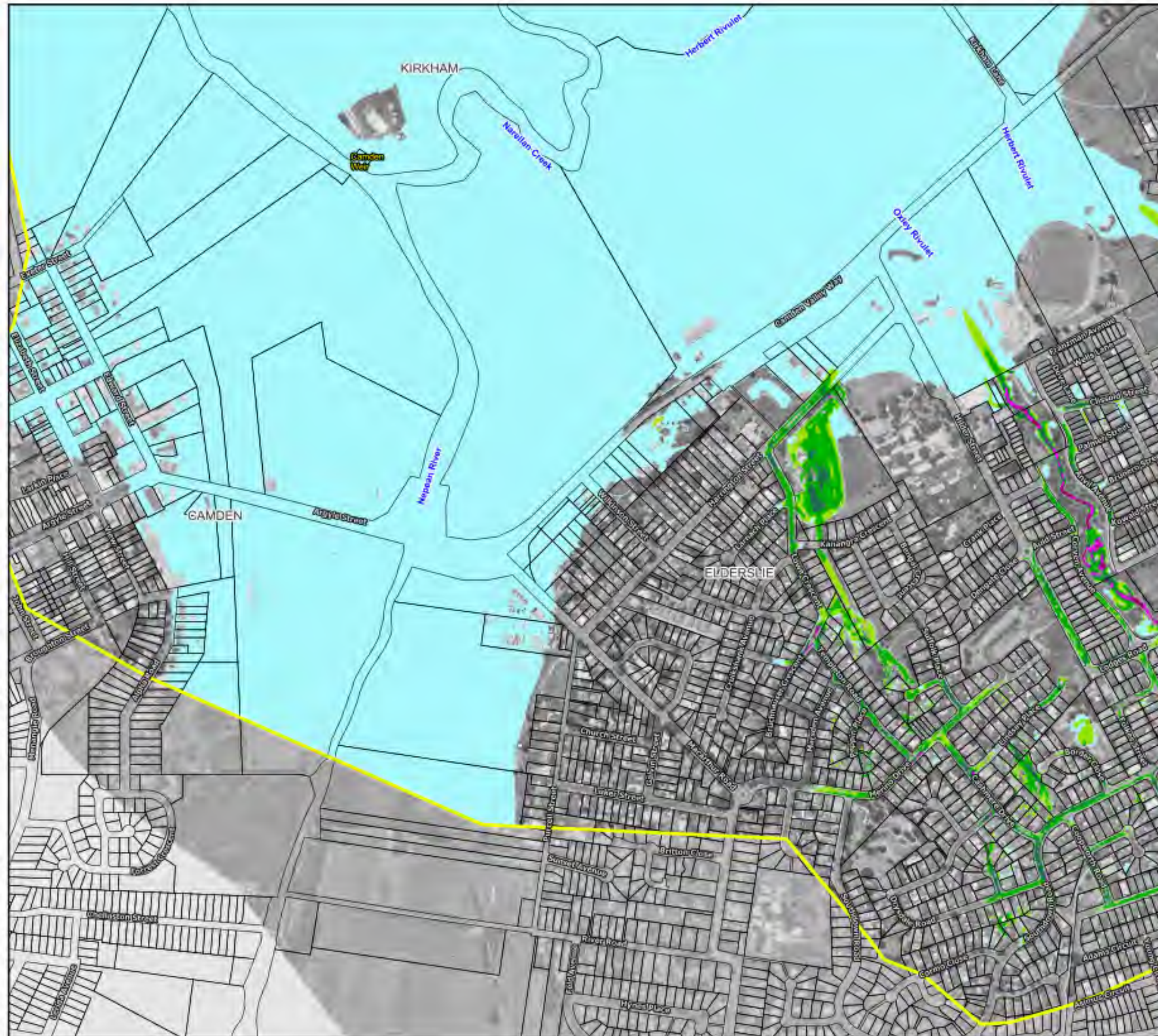

### Legend

 Study Area

## Flood Velocity (m/s)

□  $\leq 0.25$

0.25 - 0.50

0.50 - 1.00

1.00 - 1.50

1.50 - 2.00

■ > 2.00

Notes:

Aerial photograph: Camden Council 2023



Scale: 1:7,000 (at A3)

A horizontal number line with tick marks at 0, 100, 200, and 300 m.

**Figure 38.7 :**  
**Peak Water Velocities for**  
**the 0.5% AEP Flood**

Prepared by:



**Catchment Simulation Solutions**

Suite 1, Level 10, 70 Phillip St  
Sydney, NSW, 2000





#### Legend

Study Area

#### Flood Velocity (m/s)

- <= 0.25
- 0.25 - 0.50
- 0.50 - 1.00
- 1.00 - 1.50
- 1.50 - 2.00
- > 2.00

Notes:  
Aerial photograph: Camden Council 2023



Scale: 1:7,000 (at A3)  
0 100 200 300 m

**Figure 38.8 :**  
**Peak Water Velocities for**  
**the 0.5% AEP Flood**

Prepared by:  
**Catchment Simulation Solutions**  
Suite 1, Level 10, 70 Phillip St  
Sydney, NSW, 2000

MOUNT  
ANNAN





Notes:  
Aerial photograph: Camden Council 2023

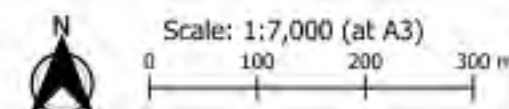

**Figure 38.9 :**  
**Peak Water Velocities for**  
**the 0.5% AEP Flood**

Prepared by:  
**Catchment Simulation Solutions**  
Suite 1, Level 10, 70 Phillip St  
Sydney, NSW, 2000



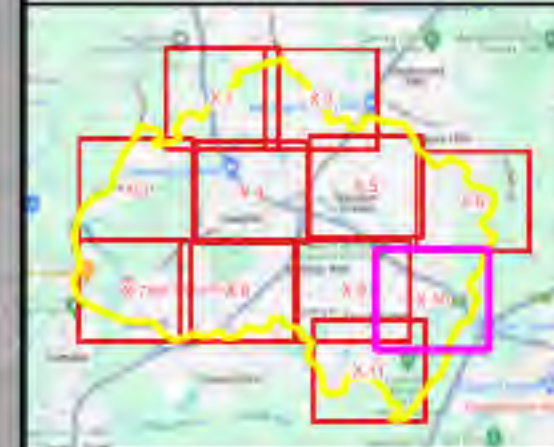

#### Legend

Study Area

#### Flood Velocity (m/s)

- <= 0.25
- 0.25 - 0.50
- 0.50 - 1.00
- 1.00 - 1.50
- 1.50 - 2.00
- > 2.00

Notes:  
Aerial photograph: Camden Council 2023



Scale: 1:7,000 (at A3)

0 100 200 300 m

**Figure 38.10 :**  
**Peak Water Velocities for**  
**the 0.5% AEP Flood**

Prepared by:



**Catchment Simulation Solutions**

Suite 1, Level 10, 70 Phillip St  
Sydney, NSW, 2000



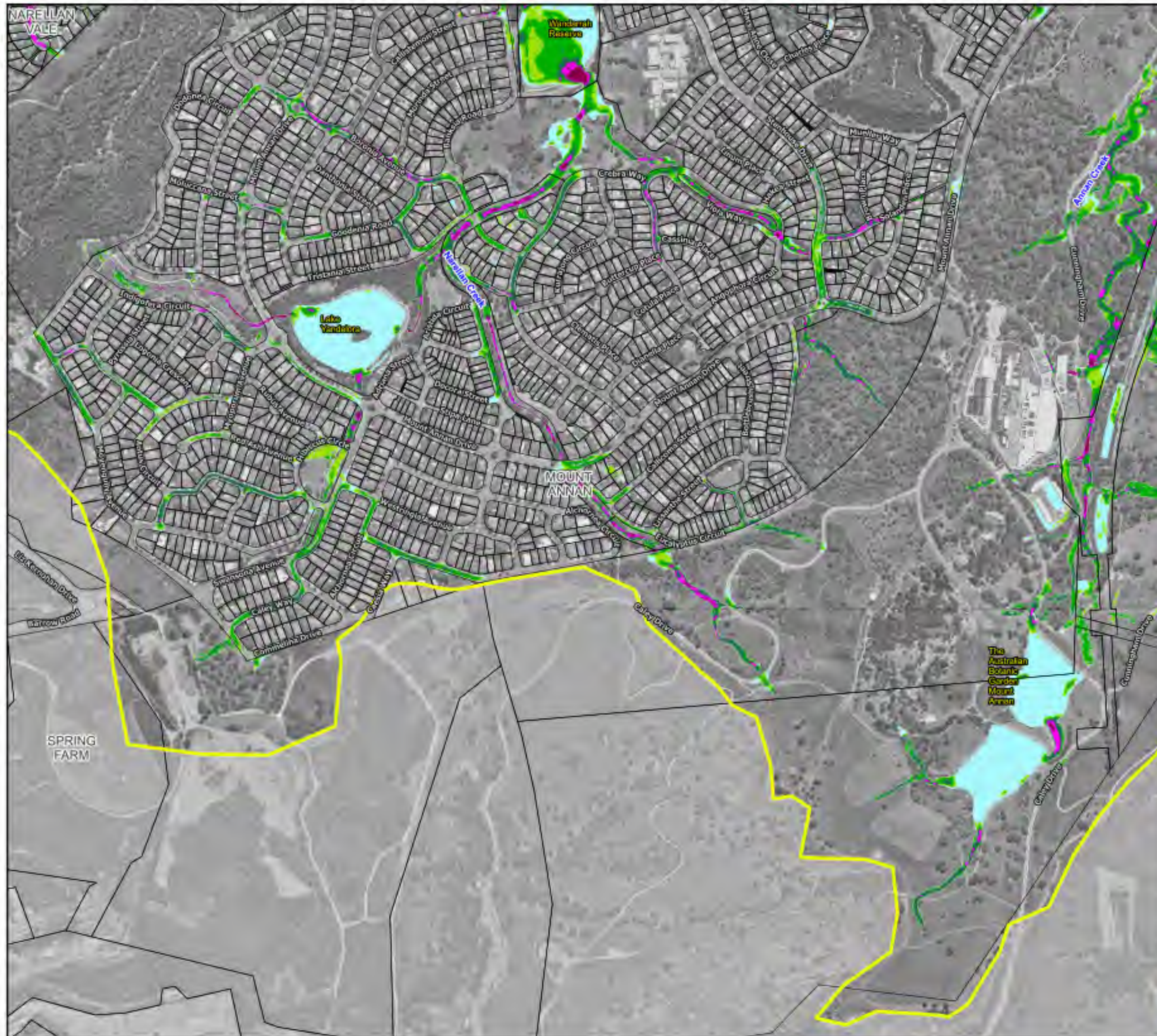

#### Legend

Study Area

#### Flood Velocity (m/s)

- <= 0.25
- 0.25 - 0.50
- 0.50 - 1.00
- 1.00 - 1.50
- 1.50 - 2.00
- > 2.00

Notes:  
Aerial photograph: Camden Council 2023

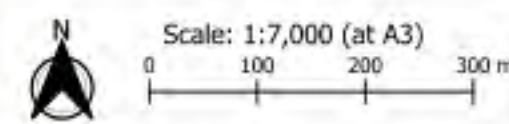

**Figure 38.11 :**  
**Peak Water Velocities for**  
**the 0.5% AEP Flood**

Prepared by:  
**Catchment Simulation Solutions**  
Suite 1, Level 10, 70 Phillip St  
Sydney, NSW, 2000



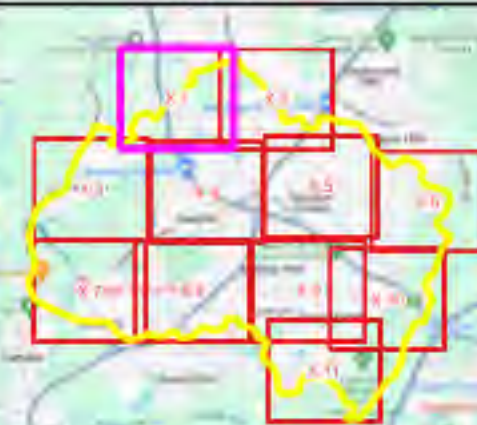

#### Legend

Study Area

#### Flood Velocity (m/s)

- <= 0.25
- 0.25 - 0.50
- 0.50 - 1.00
- 1.00 - 1.50
- 1.50 - 2.00
- > 2.00

Notes:  
Aerial photograph: Camden Council 2023



Scale: 1:7,000 (at A3)  
0 100 200 300 m

**Figure 39.1 :**  
**Peak Water Velocities for**  
**the 0.2% AEP Flood**

Prepared by:  
**Catchment Simulation Solutions**  
Suite 1, Level 10, 70 Phillip St  
Sydney, NSW, 2000



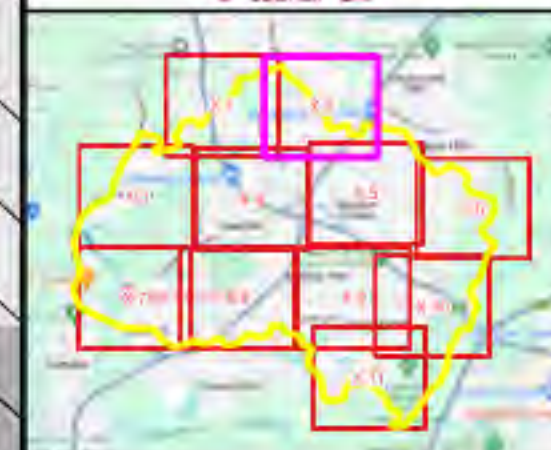

#### Legend

Study Area

#### Flood Velocity (m/s)

- <= 0.25
- 0.25 - 0.50
- 0.50 - 1.00
- 1.00 - 1.50
- 1.50 - 2.00
- > 2.00

Notes:  
Aerial photograph: Camden Council 2023



Scale: 1:7,000 (at A3)  
0 100 200 300 m

**Figure 39.2 :**  
**Peak Water Velocities for**  
**the 0.2% AEP Flood**

Prepared by:  
**Catchment Simulation Solutions**  
Suite 1, Level 10, 70 Phillip St  
Sydney, NSW, 2000



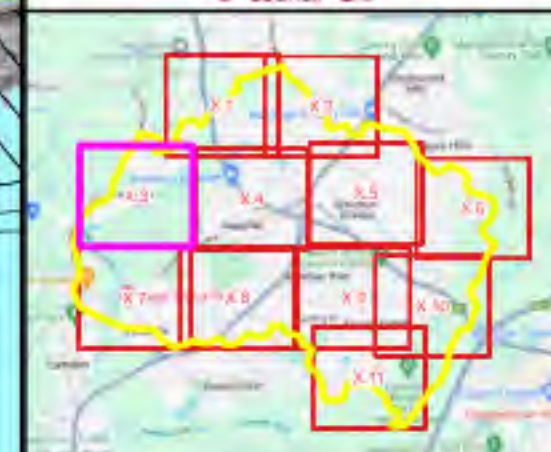
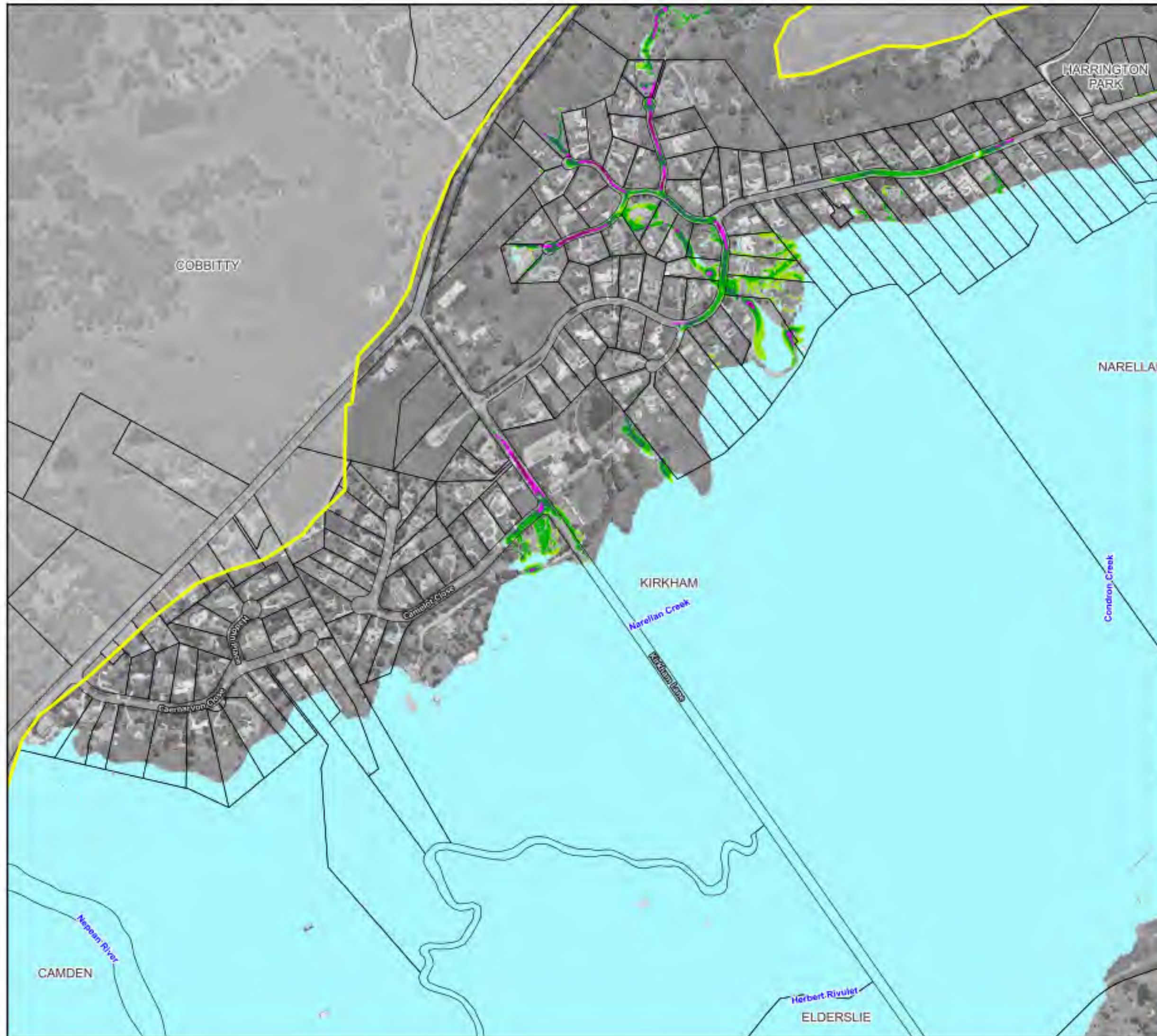

#### Legend

Study Area

#### Flood Velocity (m/s)

- <= 0.25
- 0.25 - 0.50
- 0.50 - 1.00
- 1.00 - 1.50
- 1.50 - 2.00
- > 2.00

Notes:  
Aerial photograph: Camden Council 2023



Scale: 1:7,000 (at A3)

0 100 200 300 m

**Figure 39.3 :**  
**Peak Water Velocities for**  
**the 0.2% AEP Flood**

Prepared by:  
**Catchment Simulation Solutions**  
Suite 1, Level 10, 70 Phillip St  
Sydney, NSW, 2000





#### Legend

Study Area

#### Flood Velocity (m/s)

- <= 0.25
- 0.25 - 0.50
- 0.50 - 1.00
- 1.00 - 1.50
- 1.50 - 2.00
- > 2.00

Notes:  
Aerial photograph: Camden Council 2023



Scale: 1:7,000 (at A3)  
0 100 200 300 m

**Figure 39.4 :**  
**Peak Water Velocities for**  
**the 0.2% AEP Flood**

Prepared by:  
**Catchment Simulation Solutions**  
Suite 1, Level 10, 70 Phillip St  
Sydney, NSW, 2000



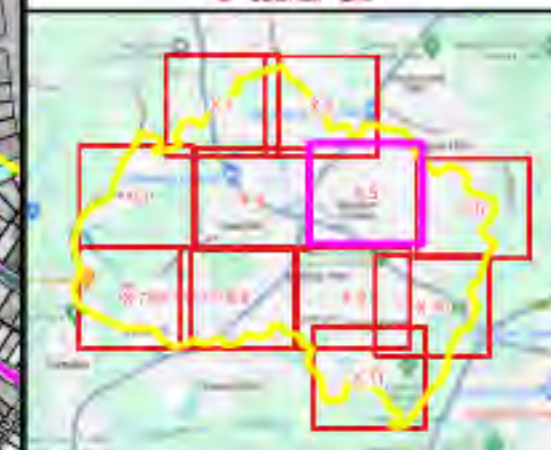

#### Legend

Study Area

#### Flood Velocity (m/s)

- <= 0.25
- 0.25 - 0.50
- 0.50 - 1.00
- 1.00 - 1.50
- 1.50 - 2.00
- > 2.00

#### Notes:

Aerial photograph: Camden Council 2023



Scale: 1:7,000 (at A3)

0 100 200 300 m

**Figure 39.5 :**  
**Peak Water Velocities for**  
**the 0.2% AEP Flood**

Prepared by:



**Catchment Simulation Solutions**

Suite 1, Level 10, 70 Phillip St  
Sydney, NSW, 2000



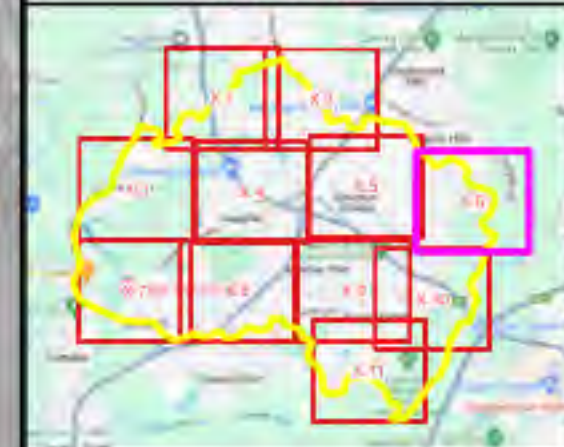

#### Legend

Study Area

#### Flood Velocity (m/s)

- <= 0.25
- 0.25 - 0.50
- 0.50 - 1.00
- 1.00 - 1.50
- 1.50 - 2.00
- > 2.00

Notes:  
Aerial photograph: Camden Council 2023



Scale: 1:7,000 (at A3)

0 100 200 300 m

**Figure 39.6 :**  
**Peak Water Velocities for**  
**the 0.2% AEP Flood**

Prepared by:



**Catchment Simulation Solutions**

Suite 1, Level 10, 70 Phillip St  
Sydney, NSW, 2000









#### Legend

Study Area

#### Flood Velocity (m/s)

- <= 0.25
- 0.25 - 0.50
- 0.50 - 1.00
- 1.00 - 1.50
- 1.50 - 2.00
- > 2.00

Notes:  
Aerial photograph: Camden Council 2023



Scale: 1:7,000 (at A3)  
0 100 200 300 m

**Figure 39.8 :**  
**Peak Water Velocities for**  
**the 0.2% AEP Flood**

Prepared by:  
**Catchment Simulation Solutions**  
Suite 1, Level 10, 70 Phillip St  
Sydney, NSW, 2000

MOUNT  
ANNAN



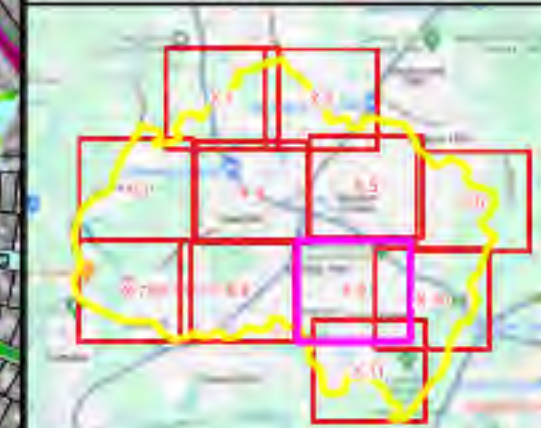

#### Legend

Study Area

#### Flood Velocity (m/s)

- ≤ 0.25
- 0.25 - 0.50
- 0.50 - 1.00
- 1.00 - 1.50
- 1.50 - 2.00
- > 2.00

Notes:  
Aerial photograph: Camden Council 2023



Scale: 1:7,000 (at A3)  
0 100 200 300 m

**Figure 39.9 :**  
**Peak Water Velocities for**  
**the 0.2% AEP Flood**

Prepared by:  
**Catchment Simulation Solutions**  
Suite 1, Level 10, 70 Phillip St  
Sydney, NSW, 2000



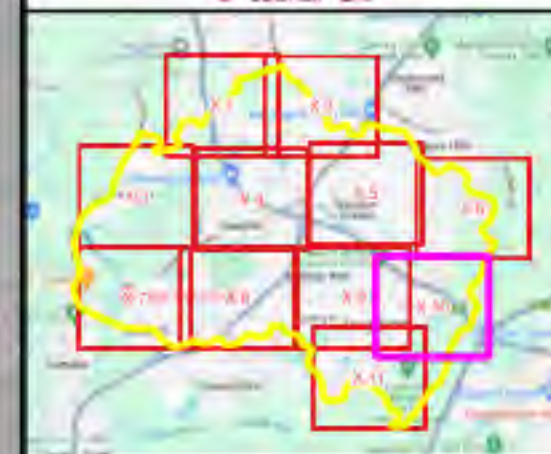
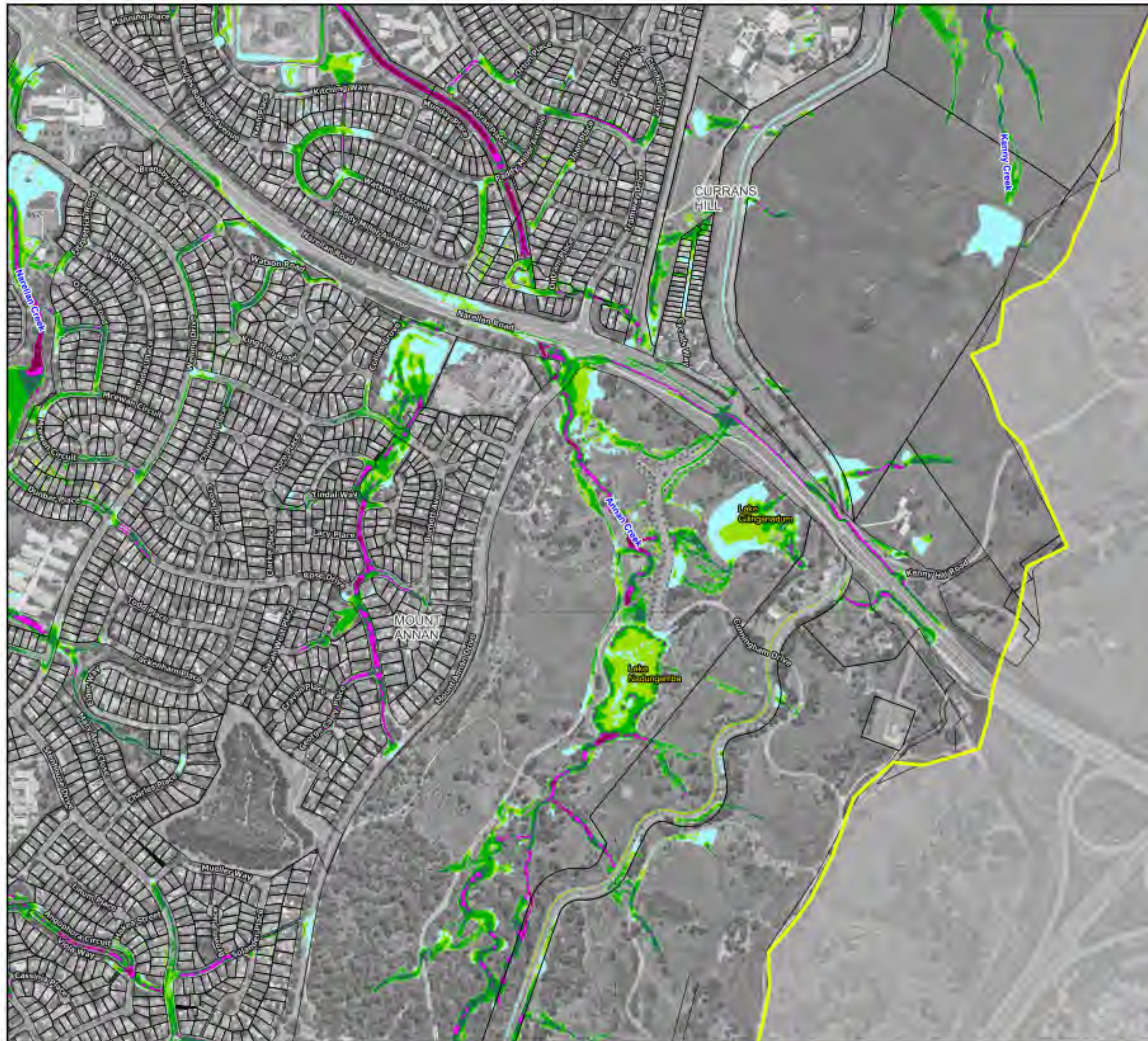

#### Legend

Study Area

#### Flood Velocity (m/s)

- <= 0.25
- 0.25 - 0.50
- 0.50 - 1.00
- 1.00 - 1.50
- 1.50 - 2.00
- > 2.00

Notes:  
Aerial photograph: Camden Council 2023



Scale: 1:7,000 (at A3)  
0 100 200 300 m

**Figure 39.10 :**  
**Peak Water Velocities for**  
**the 0.2% AEP Flood**

Prepared by:  
**Catchment Simulation Solutions**  
Suite 1, Level 10, 70 Phillip St  
Sydney, NSW, 2000



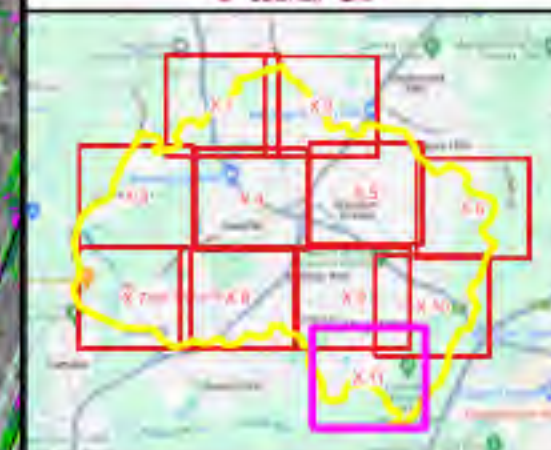

#### Legend

Study Area

#### Flood Velocity (m/s)

- <= 0.25
- 0.25 - 0.50
- 0.50 - 1.00
- 1.00 - 1.50
- 1.50 - 2.00
- > 2.00

#### Notes:

Aerial photograph: Camden Council 2023



Scale: 1:7,000 (at A3)

0 100 200 300 m

**Figure 39.11 :**  
**Peak Water Velocities for**  
**the 0.2% AEP Flood**

Prepared by:



**Catchment Simulation Solutions**

Suite 1, Level 10, 70 Phillip St  
Sydney, NSW, 2000



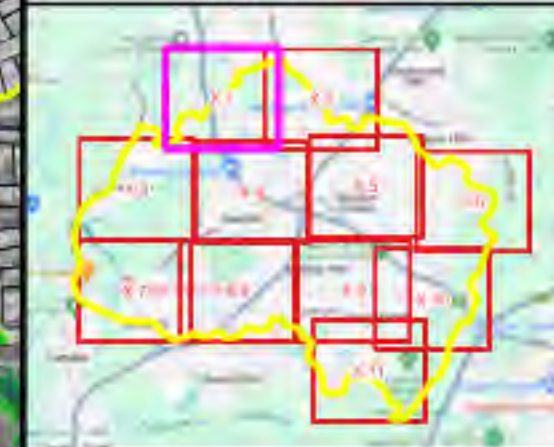

#### Legend

Study Area

#### Flood Velocity (m/s)

- <= 0.25
- 0.25 - 0.50
- 0.50 - 1.00
- 1.00 - 1.50
- 1.50 - 2.00
- > 2.00

Notes:  
Aerial photograph: Camden Council 2023

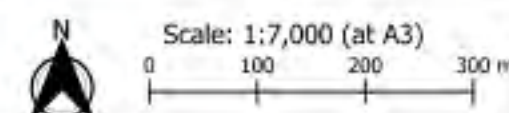

**Figure 40.1 :**  
**Peak Water Velocities for**  
**the PMF**

Prepared by:  
**Catchment Simulation Solutions**  
Suite 1, Level 10, 70 Phillip St  
Sydney, NSW, 2000



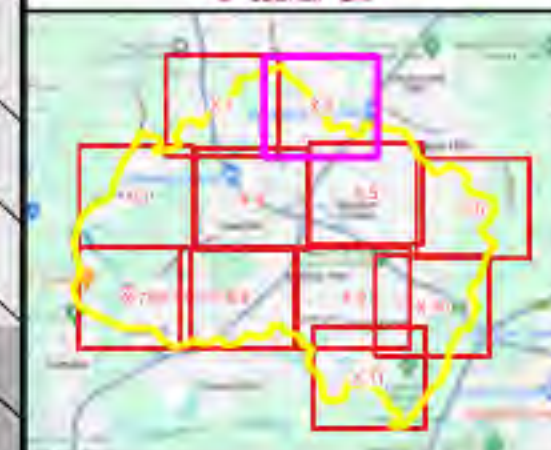
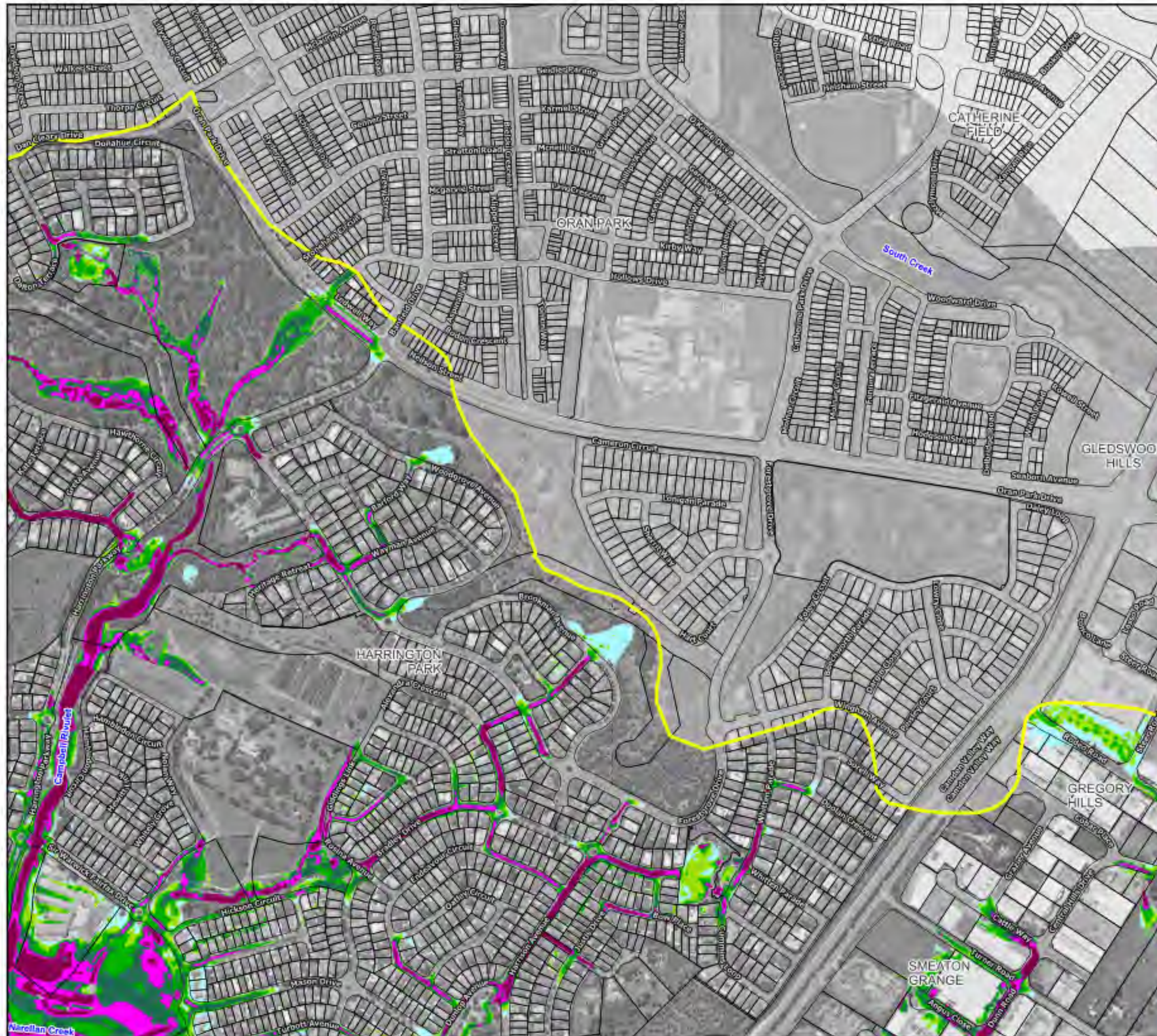

#### Legend

Study Area

#### Flood Velocity (m/s)

- <= 0.25
- 0.25 - 0.50
- 0.50 - 1.00
- 1.00 - 1.50
- 1.50 - 2.00
- > 2.00

Notes:  
Aerial photograph: Camden Council 2023



Scale: 1:7,000 (at A3)  
0 100 200 300 m

**Figure 40.2 :**  
**Peak Water Velocities for**  
**the PMF**

Prepared by:  
**Catchment Simulation Solutions**  
Suite 1, Level 10, 70 Phillip St  
Sydney, NSW, 2000



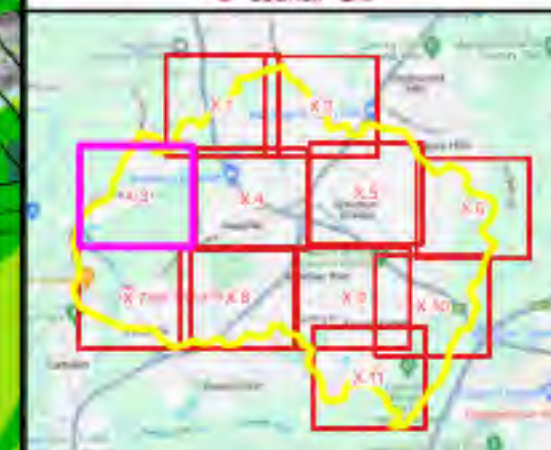
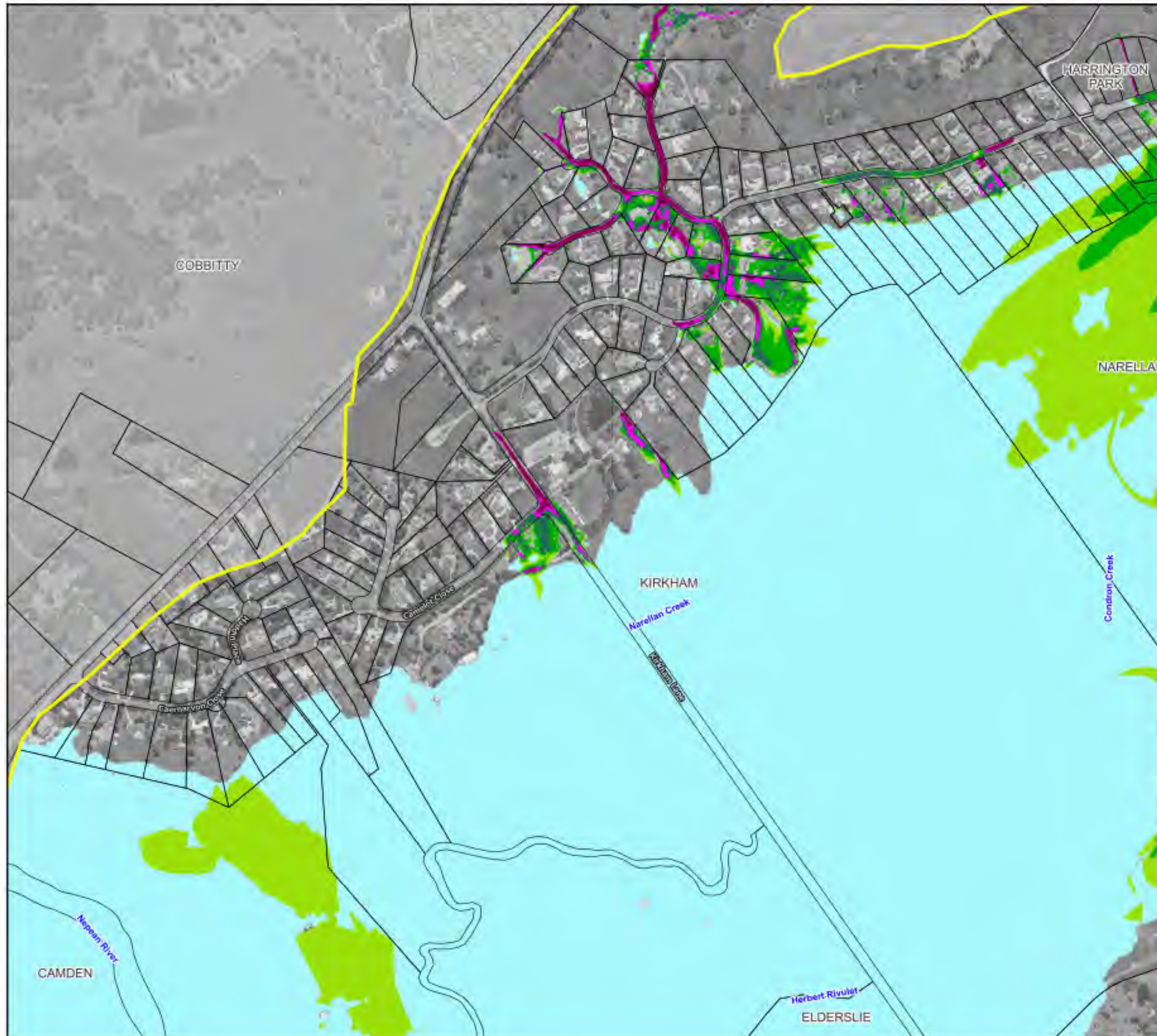

#### Legend

Study Area

#### Flood Velocity (m/s)

- <= 0.25
- 0.25 - 0.50
- 0.50 - 1.00
- 1.00 - 1.50
- 1.50 - 2.00
- > 2.00

Notes:  
Aerial photograph: Camden Council 2023



Scale: 1:7,000 (at A3)

0 100 200 300 m

**Figure 40.3 :**  
**Peak Water Velocities for**  
**the PMF**

Prepared by:  
**Catchment Simulation Solutions**  
Suite 1, Level 10, 70 Phillip St  
Sydney, NSW, 2000



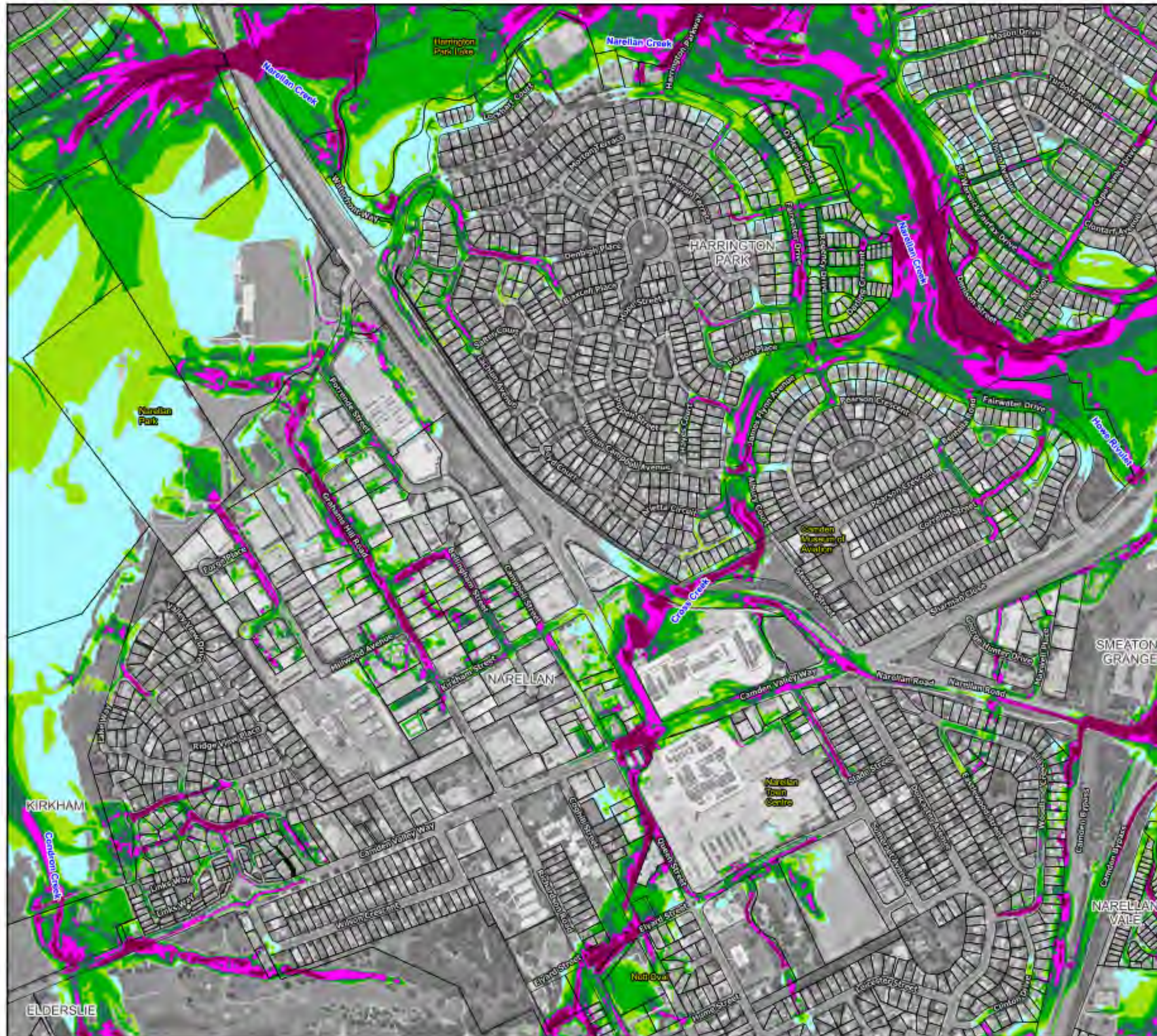

#### Legend

Study Area

#### Flood Velocity (m/s)

- <= 0.25
- 0.25 - 0.50
- 0.50 - 1.00
- 1.00 - 1.50
- 1.50 - 2.00
- > 2.00

Notes:  
Aerial photograph: Camden Council 2023



Scale: 1:7,000 (at A3)  
0 100 200 300 m

**Figure 40.4 :**  
**Peak Water Velocities for**  
**the PMF**

Prepared by:  
**Catchment Simulation Solutions**  
Suite 1, Level 10, 70 Phillip St  
Sydney, NSW, 2000





#### Legend

Study Area

#### Flood Velocity (m/s)

- <= 0.25
- 0.25 - 0.50
- 0.50 - 1.00
- 1.00 - 1.50
- 1.50 - 2.00
- > 2.00

Notes:  
Aerial photograph: Camden Council 2023



Scale: 1:7,000 (at A3)

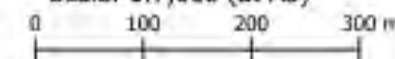

**Figure 40.5 :**  
**Peak Water Velocities for**  
**the PMF**

Prepared by:  
**Catchment Simulation Solutions**  
Suite 1, Level 10, 70 Phillip St  
Sydney, NSW, 2000



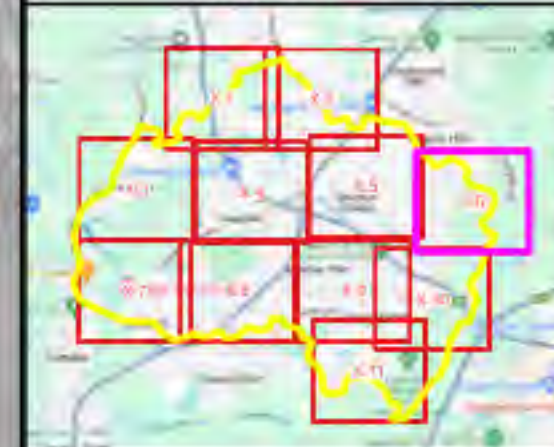
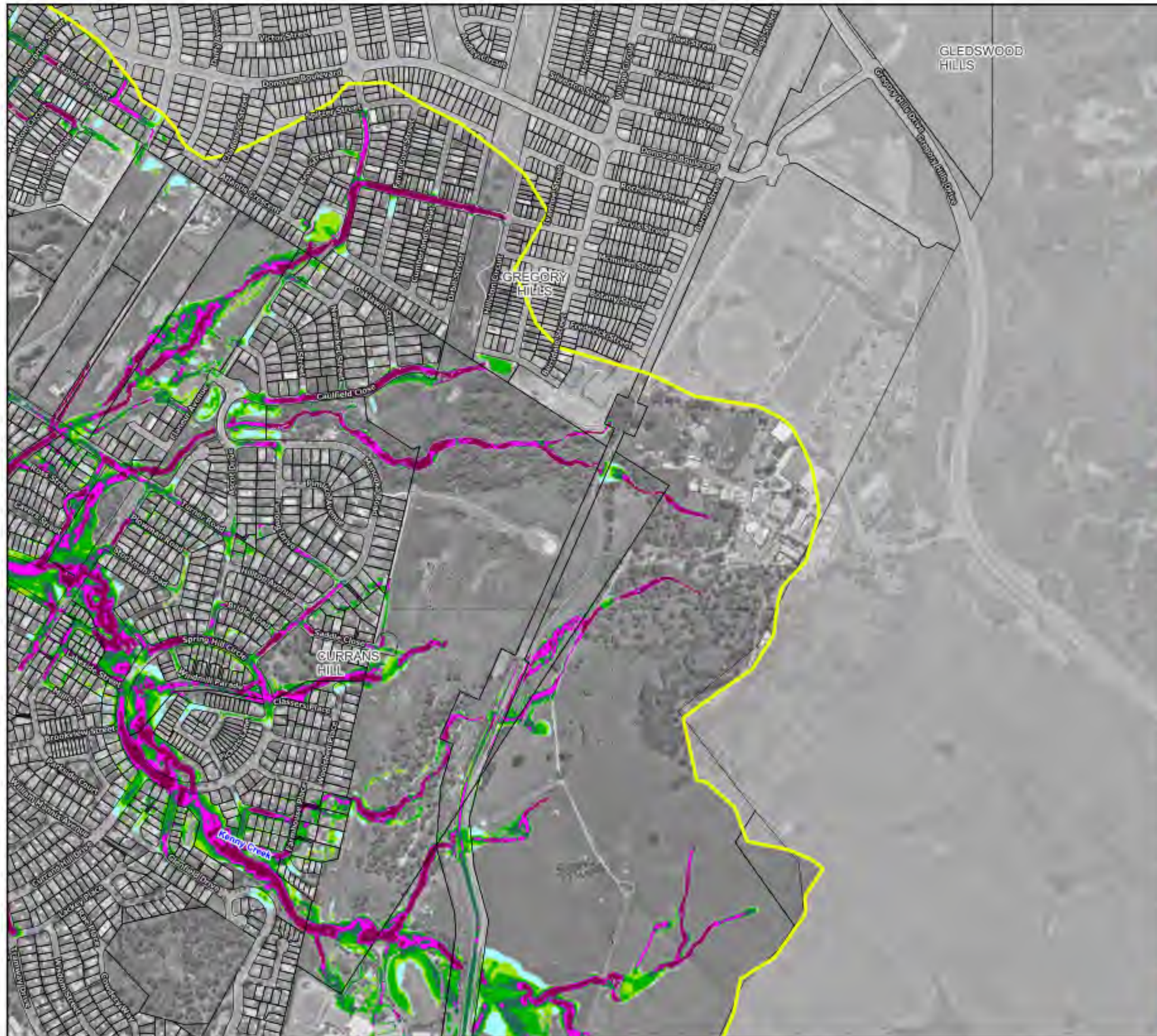

#### Legend

Study Area

#### Flood Velocity (m/s)



Notes:  
Aerial photograph: Camden Council 2023



Scale: 1:7,000 (at A3)  
0 100 200 300 m

**Figure 40.6 :**  
**Peak Water Velocities for**  
**the PMF**

Prepared by:



**Catchment Simulation Solutions**  
Suite 1, Level 10, 70 Phillip St  
Sydney, NSW, 2000



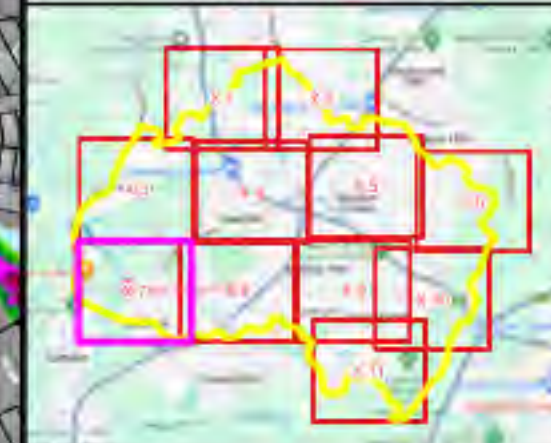
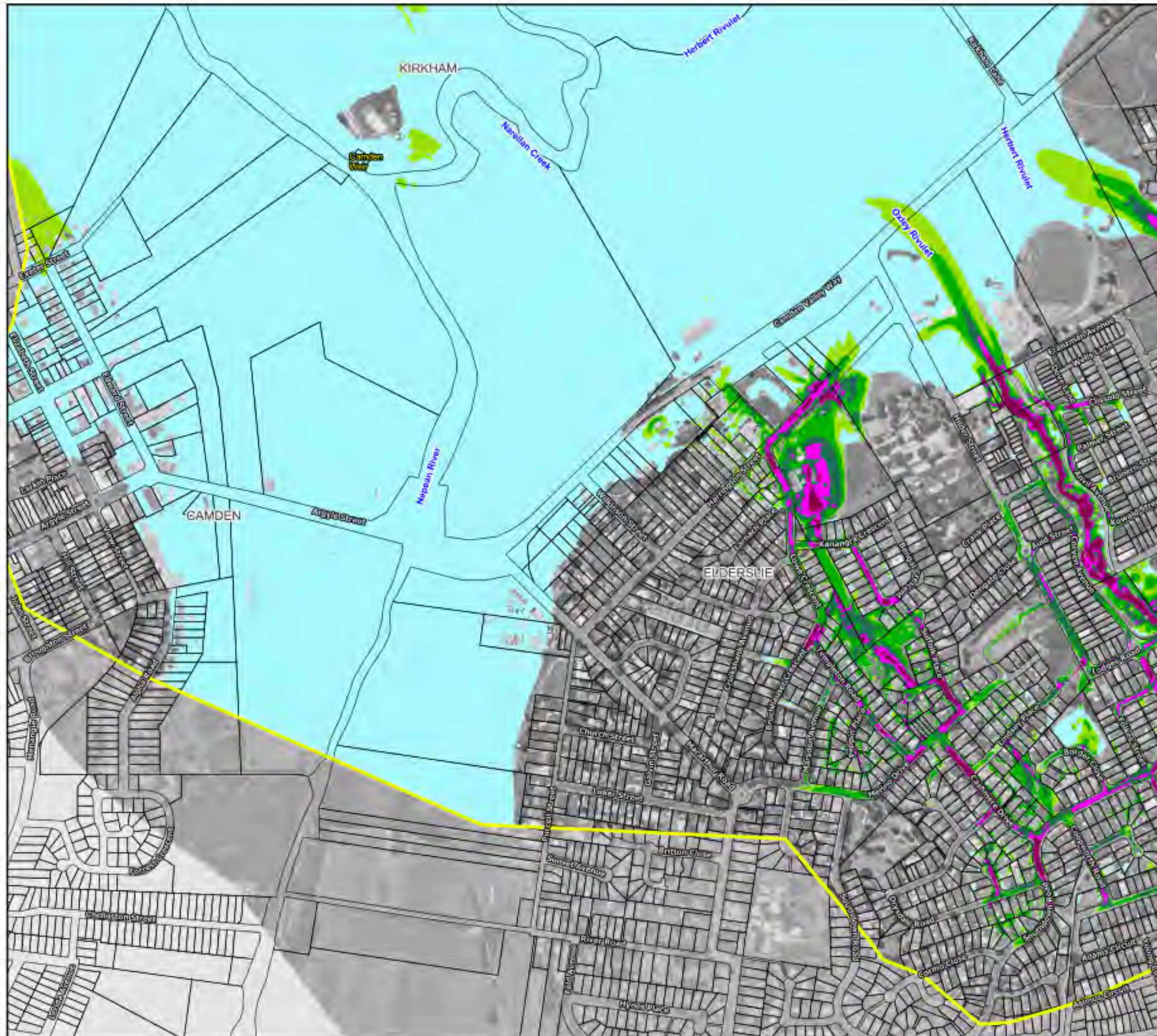

#### Legend

Study Area

#### Flood Velocity (m/s)

- <= 0.25
- 0.25 - 0.50
- 0.50 - 1.00
- 1.00 - 1.50
- 1.50 - 2.00
- > 2.00

Notes:  
Aerial photograph: Camden Council 2023



Scale: 1:7,000 (at A3)

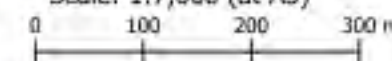

**Figure 40.7 :  
Peak Water Velocities for  
the PMF**

Prepared by:  
**Catchment Simulation Solutions**  
Suite 1, Level 10, 70 Phillip St  
Sydney, NSW, 2000





#### Legend

Study Area

#### Flood Velocity (m/s)

- <= 0.25
- 0.25 - 0.50
- 0.50 - 1.00
- 1.00 - 1.50
- 1.50 - 2.00
- > 2.00

Notes:  
Aerial photograph: Camden Council 2023



Scale: 1:7,000 (at A3)  
0 100 200 300 m

**Figure 40.8 :  
Peak Water Velocities for  
the PMF**

Prepared by:  
**Catchment Simulation Solutions**  
Suite 1, Level 10, 70 Phillip St  
Sydney, NSW, 2000

MOUNT  
ANNAN





#### Legend

Study Area

#### Flood Velocity (m/s)

- <= 0.25
- 0.25 - 0.50
- 0.50 - 1.00
- 1.00 - 1.50
- 1.50 - 2.00
- > 2.00

Notes:  
Aerial photograph: Camden Council 2023



Scale: 1:7,000 (at A3)  
0 100 200 300 m

**Figure 40.9 :**  
**Peak Water Velocities for**  
**the PMF**

Prepared by:  
**Catchment Simulation Solutions**  
Suite 1, Level 10, 70 Phillip St  
Sydney, NSW, 2000



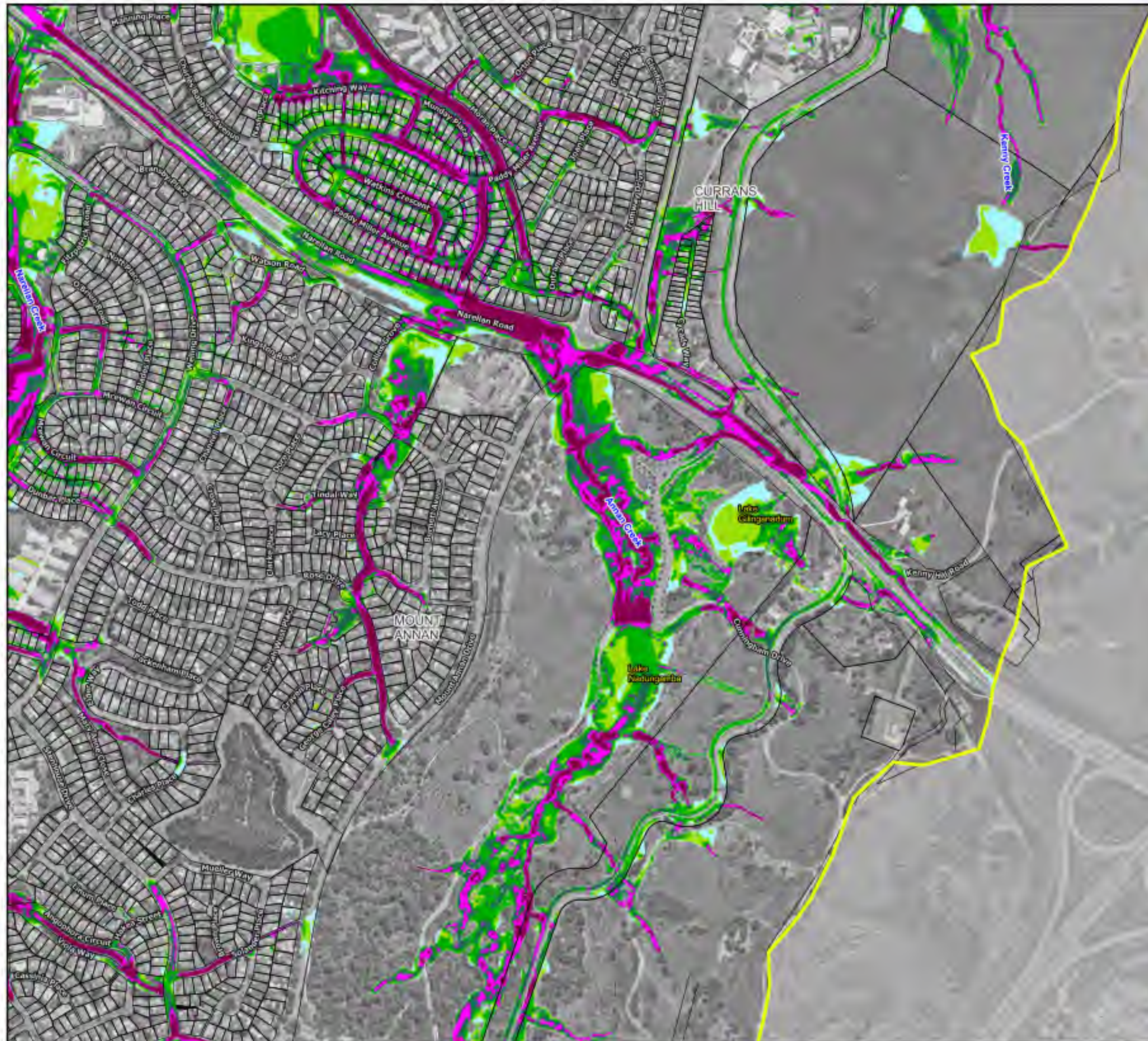

#### Legend

Study Area

#### Flood Velocity (m/s)

- <= 0.25
- 0.25 - 0.50
- 0.50 - 1.00
- 1.00 - 1.50
- 1.50 - 2.00
- > 2.00

Notes:  
Aerial photograph: Camden Council 2023



Scale: 1:7,000 (at A3)

0 100 200 300 m

**Figure 40.10 :**  
**Peak Water Velocities for**  
**the PMF**

Prepared by:

**Catchment Simulation Solutions**  
Suite 1, Level 10, 70 Phillip St  
Sydney, NSW, 2000



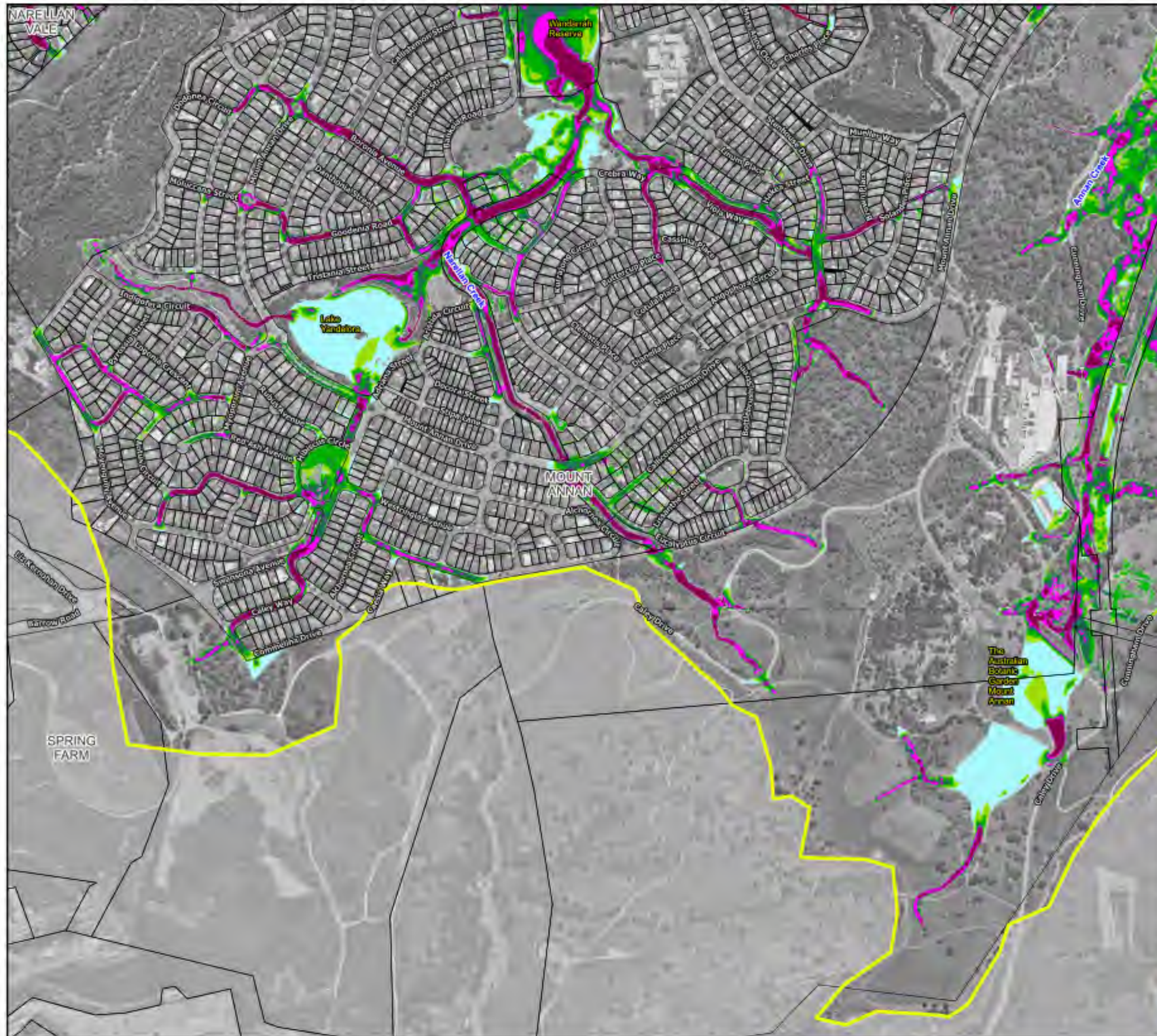

#### Legend

- Study Area
- Flood Velocity (m/s)**
- <= 0.25
- 0.25 - 0.50
- 0.50 - 1.00
- 1.00 - 1.50
- 1.50 - 2.00
- > 2.00

Notes:  
Aerial photograph: Camden Council 2023

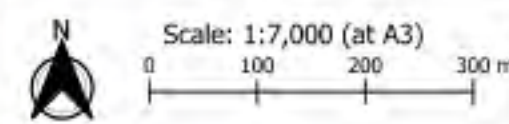

**Figure 40.11 :**  
**Peak Water Velocities for**  
**the PMF**

Prepared by:  
**Catchment Simulation Solutions**  
Suite 1, Level 10, 70 Phillip St  
Sydney, NSW, 2000



---

## STORMWATER CAPACITY MAP

---





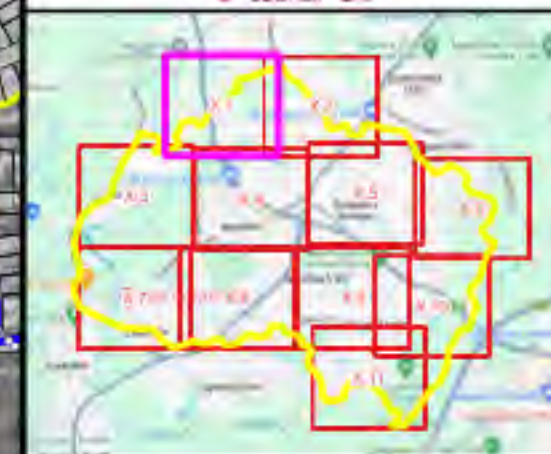
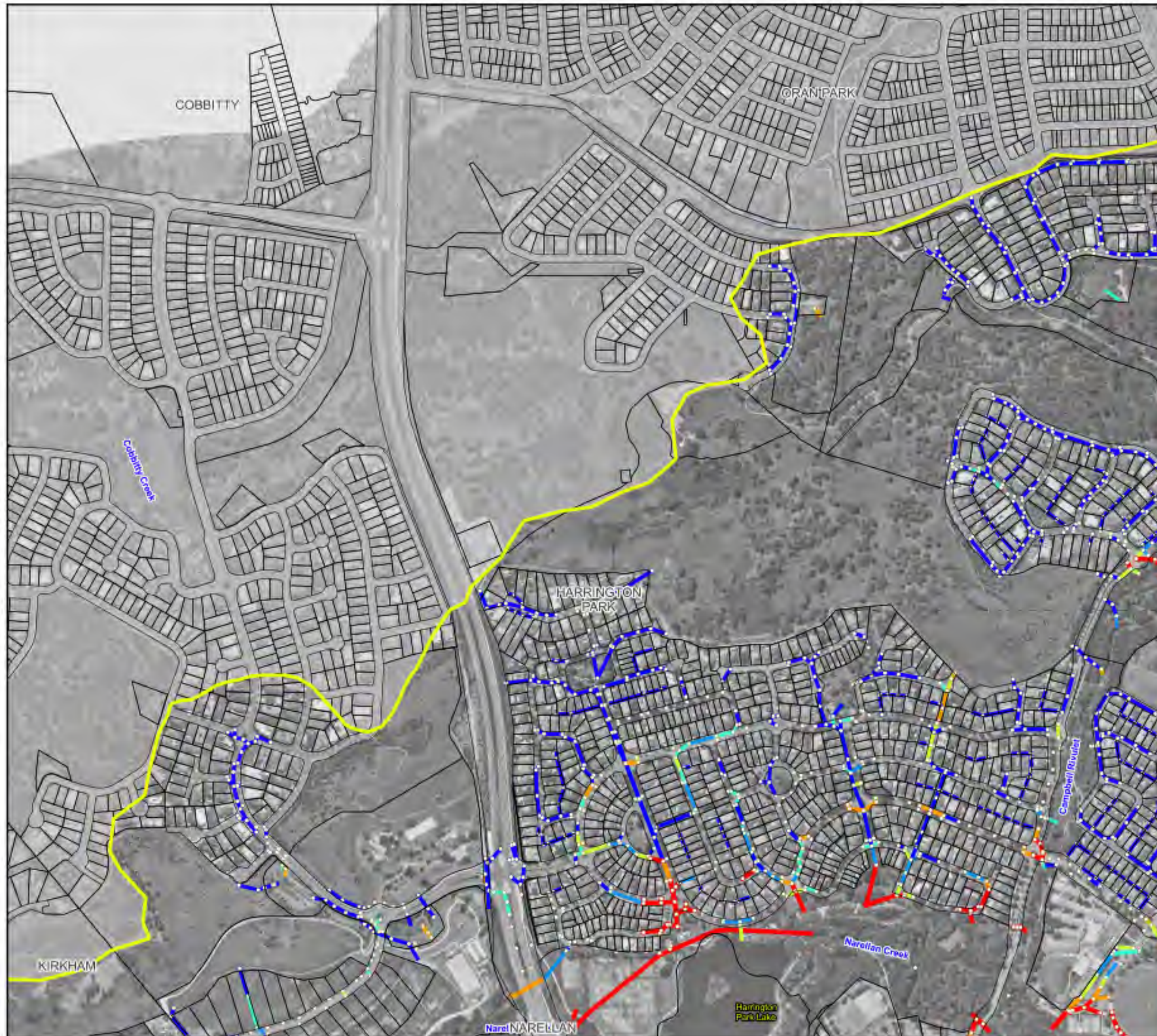

#### Legend

- Study Area
- Stormwater Pipe Capacity (Failure Event)**
- 50% AEP
- 20% AEP
- 10% AEP
- 2% AEP
- 5% AEP
- <= 1% AEP
- Stormwater Pits

Notes:  
Aerial photograph: Camden Council 2023



Scale: 1:7,000 (at A3)  
0 100 200 300 m

**Figure 41.1 :  
Stormwater Capacity**

Prepared by:  
**Catchment Simulation Solutions**  
Suite 1, Level 10, 70 Phillip St  
Sydney, NSW, 2000



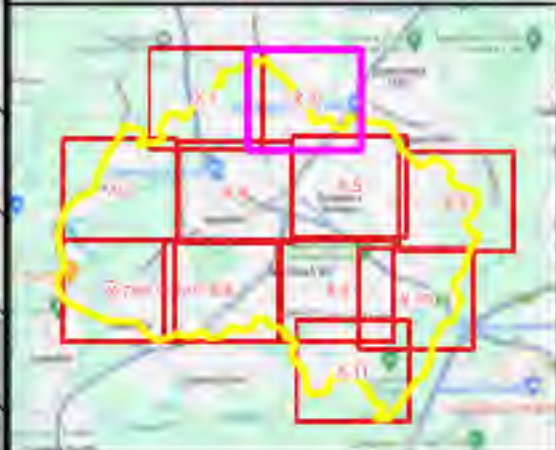

- Legend**
- Study Area
  - Stormwater Pipe Capacity (Failure Event)**
  - 50% AEP
  - 20% AEP
  - 10% AEP
  - 2% AEP
  - 5% AEP
  - <= 1% AEP
  - Stormwater Pits

**Notes:**  
Aerial photograph: Camden Council 2023

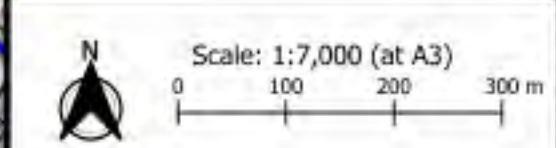

**Figure 41.2 :  
Stormwater Capacity**

Prepared by:  
**Catchment Simulation Solutions**  
Suite 1, Level 10, 70 Phillip St  
Sydney, NSW, 2000



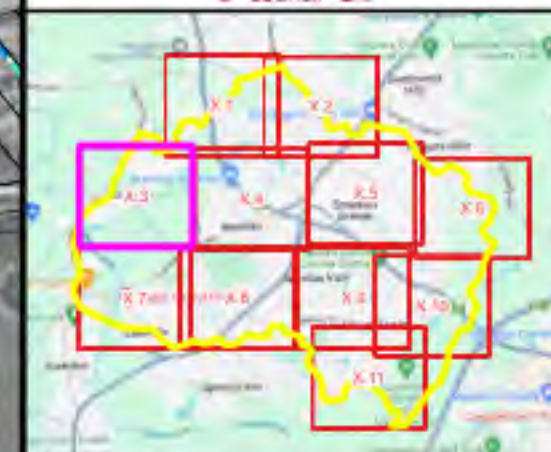

#### Legend

- Study Area
- Stormwater Pipe Capacity (Failure Event)**
- 50% AEP
- 20% AEP
- 10% AEP
- 2% AEP
- 5% AEP
- <= 1% AEP
- Stormwater Pits

Notes:  
Aerial photograph: Camden Council 2023



Scale: 1:7,000 (at A3)  
0 100 200 300 m

**Figure 41.3 :  
Stormwater Capacity**

Prepared by:  
**Catchment Simulation Solutions**  
Suite 1, Level 10, 70 Phillip St  
Sydney, NSW, 2000





#### Legend

- Study Area
- Stormwater Pipe Capacity (Failure Event)**
- 50% AEP
- 20% AEP
- 10% AEP
- 2% AEP
- 5% AEP
- <= 1% AEP
- Stormwater Pits

Notes:  
Aerial photograph: Camden Council 2023



Scale: 1:7,000 (at A3)  
0 100 200 300 m

**Figure 41.4 :  
Stormwater Capacity**

Prepared by:  
**Catchment Simulation Solutions**  
Suite 1, Level 10, 70 Phillip St  
Sydney, NSW, 2000



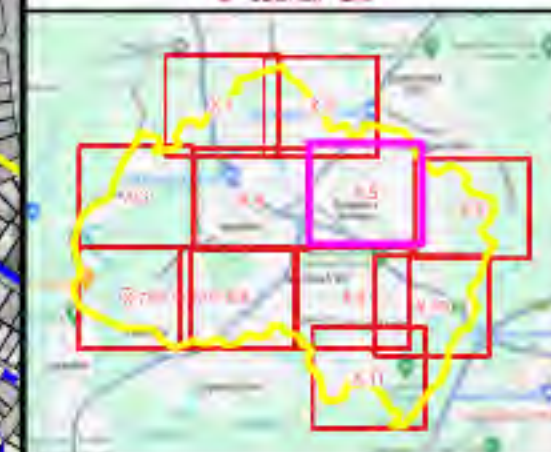

#### Legend

- Study Area
- Stormwater Pipe Capacity (Failure Event)**
- 50% AEP
- 20% AEP
- 10% AEP
- 2% AEP
- 5% AEP
- ≤ 1% AEP
- Stormwater Pits

Notes:  
Aerial photograph: Camden Council 2023



Scale: 1:7,000 (at A3)  
0 100 200 300 m

**Figure 41.5 :  
Stormwater Capacity**

Prepared by:  
**Catchment Simulation Solutions**  
Suite 1, Level 10, 70 Phillip St  
Sydney, NSW, 2000



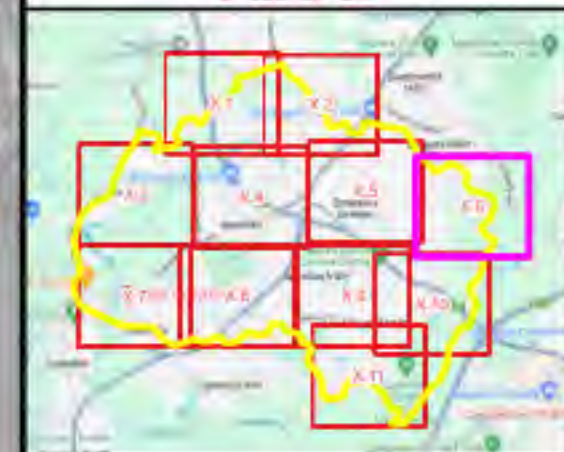

#### Legend

Study Area

#### Stormwater Pipe Capacity (Failure Event)

50% AEP

20% AEP

10% AEP

2% AEP

5% AEP

<= 1% AEP

Stormwater Pits

#### Notes:

Aerial photograph: Camden Council 2023



Scale: 1:7,000 (at A3)

0 100 200 300 m

**Figure 41.6 :  
Stormwater Capacity**

Prepared by:



**Catchment Simulation Solutions**

Suite 1, Level 10, 70 Phillip St  
Sydney, NSW, 2000



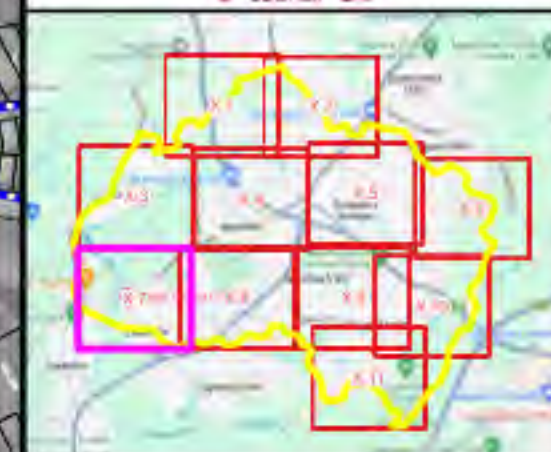
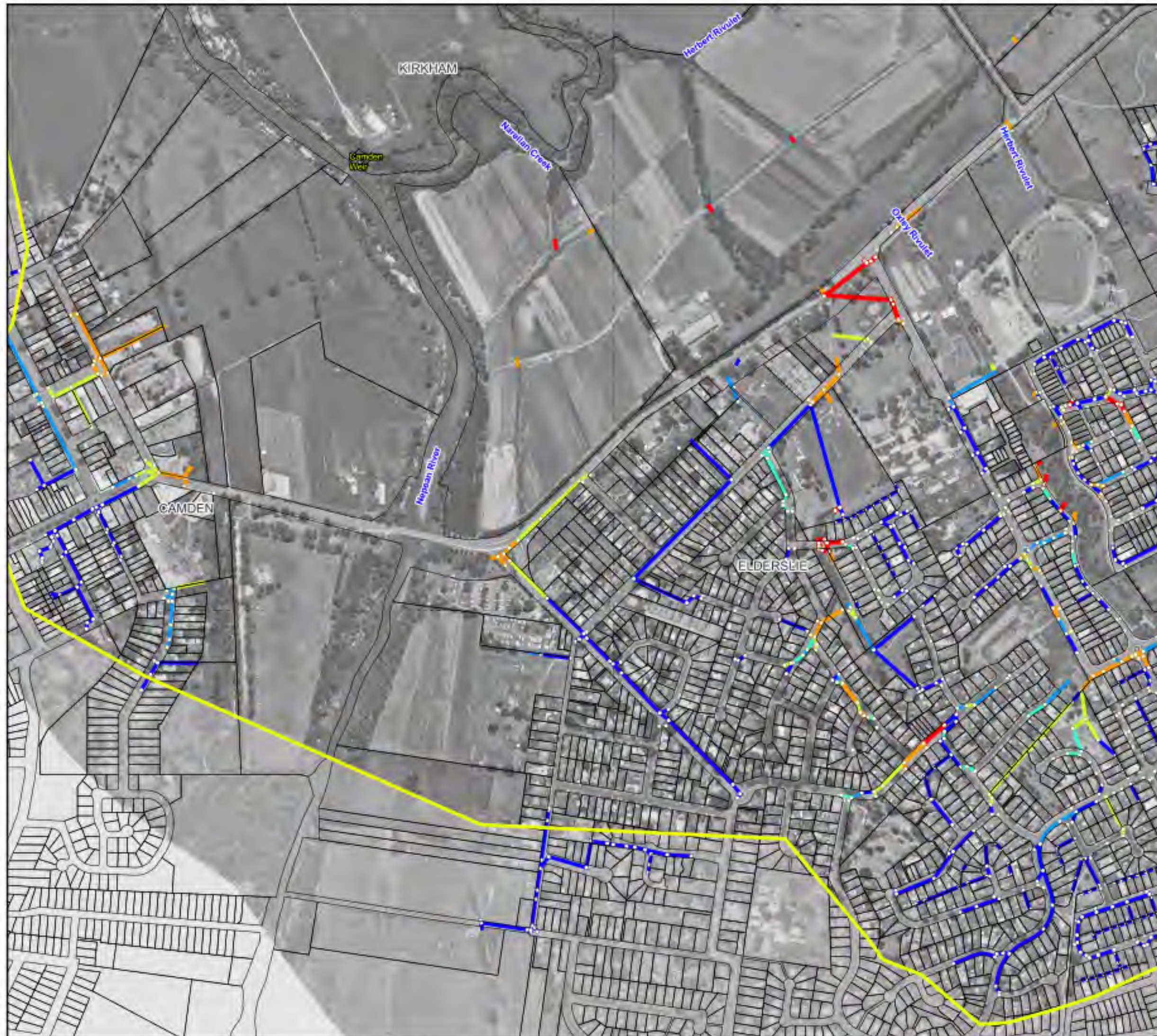

#### Legend

- Study Area
- Stormwater Pipe Capacity (Failure Event)**
- 50% AEP
- 20% AEP
- 10% AEP
- 2% AEP
- 5% AEP
- <= 1% AEP
- Stormwater Pits

Notes:  
Aerial photograph: Camden Council 2023



Scale: 1:7,000 (at A3)  
0 100 200 300 m

**Figure 41.7 :  
Stormwater Capacity**

Prepared by:  
**Catchment Simulation Solutions**  
Suite 1, Level 10, 70 Phillip St  
Sydney, NSW, 2000



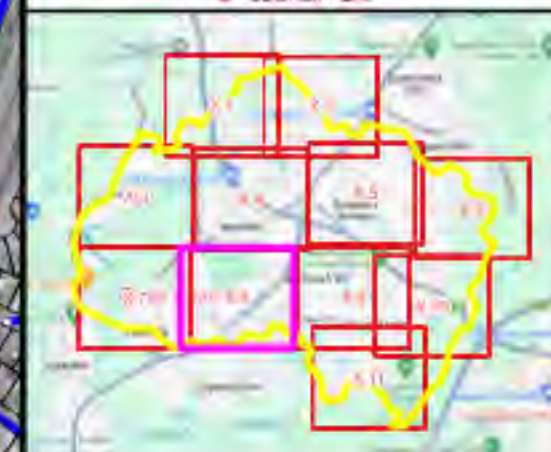

#### Legend

- Study Area
- Stormwater Pipe Capacity (Failure Event)**
- 50% AEP
- 20% AEP
- 10% AEP
- 2% AEP
- 5% AEP
- ≤ 1% AEP
- Stormwater Pits

Notes:  
Aerial photograph: Camden Council 2023



Scale: 1:7,000 (at A3)  
0 100 200 300 m

**Figure 41.8 :  
Stormwater Capacity**

Prepared by:  
**Catchment Simulation Solutions**  
Suite 1, Level 10, 70 Phillip St  
Sydney, NSW, 2000





- Legend**
- Study Area
  - Stormwater Pipe Capacity (Failure Event)**
  - 50% AEP
  - 20% AEP
  - 10% AEP
  - 2% AEP
  - 5% AEP
  - <= 1% AEP
  - Stormwater Pits

Notes:  
Aerial photograph: Camden Council 2023

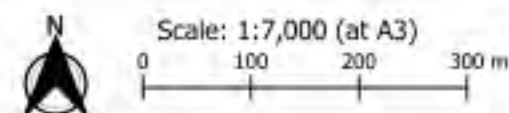

**Figure 41.9 :  
Stormwater Capacity**

Prepared by:  
**Catchment Simulation Solutions**  
Suite 1, Level 10, 70 Phillip St  
Sydney, NSW, 2000



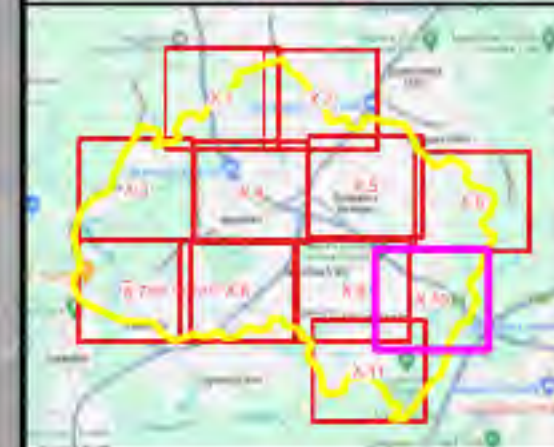

#### Legend

Study Area

#### Stormwater Pipe Capacity (Failure Event)

50% AEP

20% AEP

10% AEP

2% AEP

5% AEP

<= 1% AEP

Stormwater Pits

#### Notes:

Aerial photograph: Camden Council 2023



Scale: 1:7,000 (at A3)

0 100 200 300 m

**Figure 41.10 :  
Stormwater Capacity**

Prepared by:

**Catchment Simulation Solutions**  
Suite 1, Level 10, 70 Phillip St  
Sydney, NSW, 2000



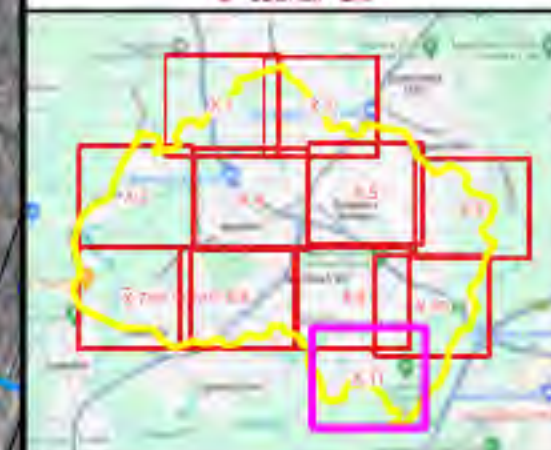
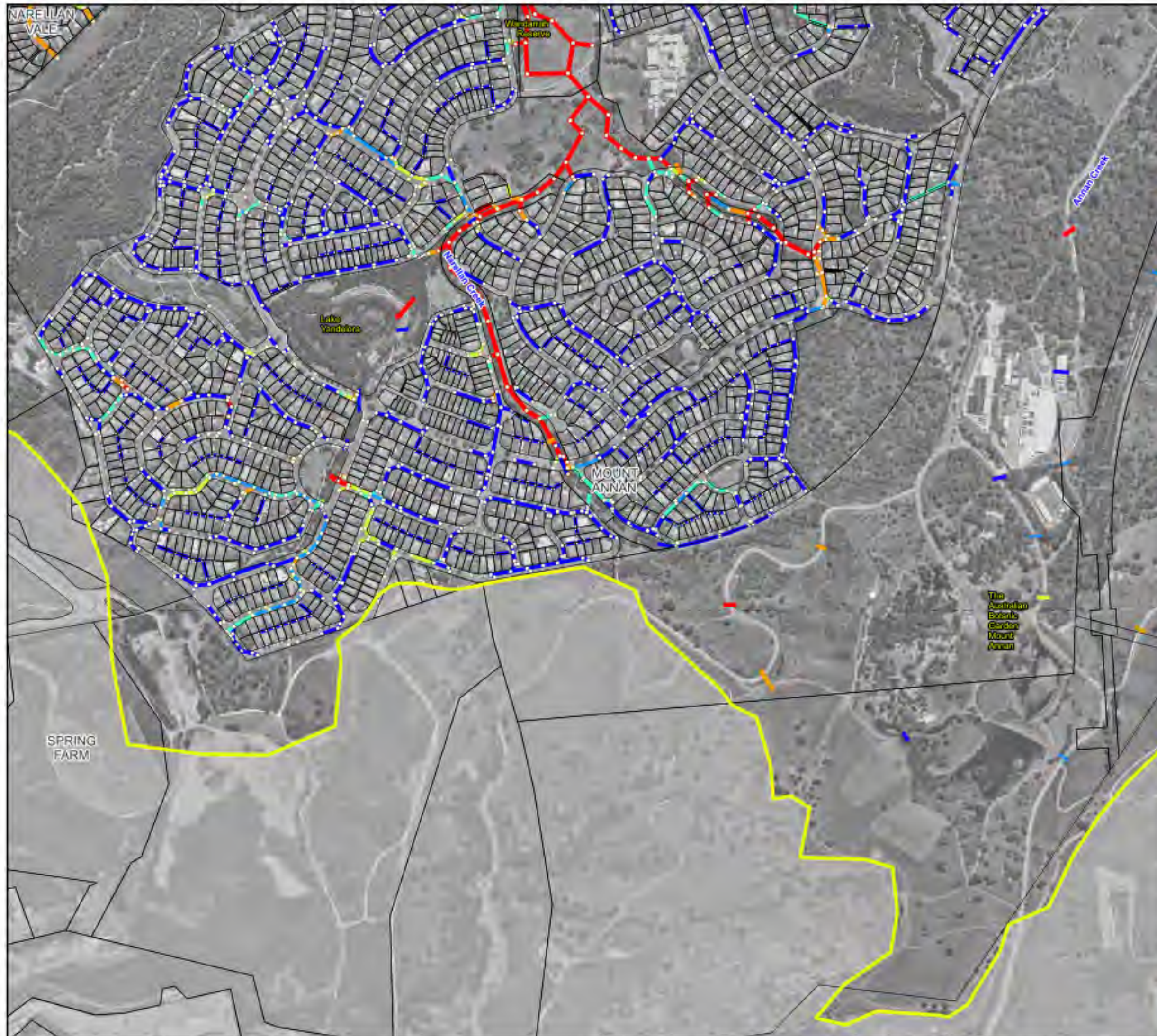

#### Legend

- Study Area
- Stormwater Pipe Capacity (Failure Event)**
- 50% AEP
- 20% AEP
- 10% AEP
- 2% AEP
- 5% AEP
- <= 1% AEP
- Stormwater Pits

Notes:  
Aerial photograph: Camden Council 2023



Scale: 1:7,000 (at A3)  
0 100 200 300 m

**Figure 41.11 :  
Stormwater Capacity**

Prepared by:  
**Catchment Simulation Solutions**  
Suite 1, Level 10, 70 Phillip St  
Sydney, NSW, 2000



---

## FLOOD HAZARD MAPS

---





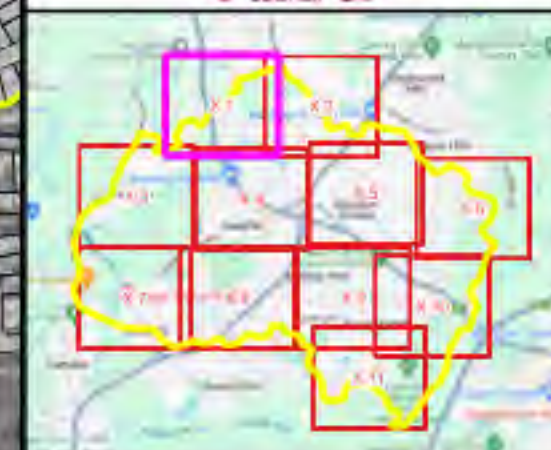

### Legend

Study Area

### Hazard Categories

- H1 - Generally safe
- H2 - Unsafe for small vehicles
- H3 - Unsafe for vehicles, children and elderly
- H4 - Unsafe for people and vehicles
- H5 - Unsafe for people and vehicles  
Buildings require special design
- H6 - Unsafe for people and vehicles  
All buildings vulnerable to failure

### Notes:

Aerial photograph: Camden Council 2023



Scale: 1:7,000 (at A3)

0 100 200 300 m

**Figure 42.1 :**  
**Flood Hazard for the 20%  
AEP Flood**

Prepared by:

**Catchment Simulation Solutions**  
Suite 1, Level 10, 70 Phillip St  
Sydney, NSW, 2000



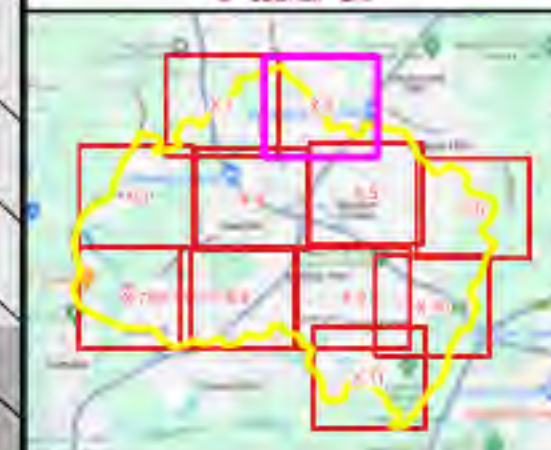
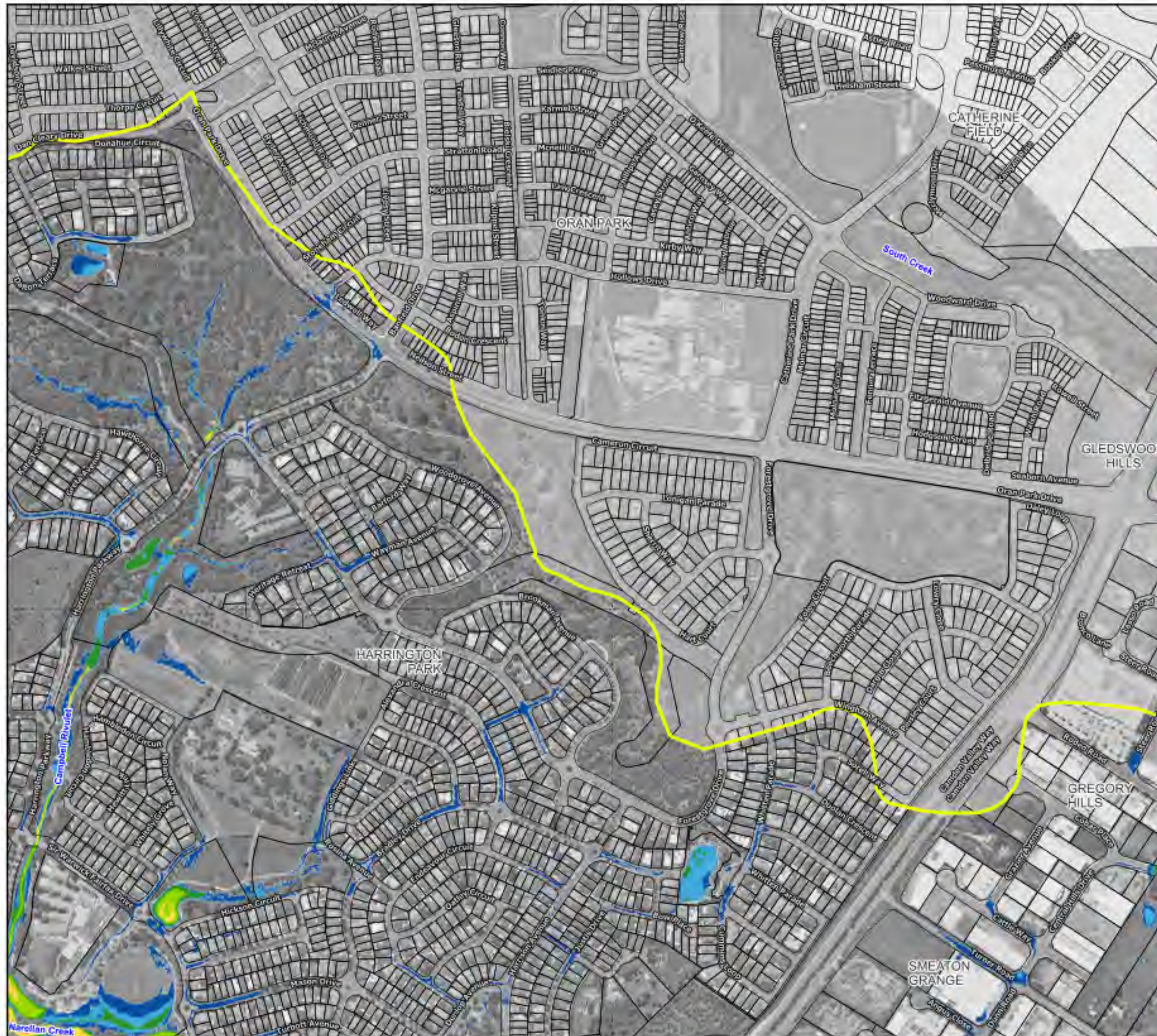

### Legend

Study Area

### Hazard Categories

- H1 - Generally safe
- H2 - Unsafe for small vehicles
- H3 - Unsafe for vehicles, children and elderly
- H4 - Unsafe for people and vehicles
- H5 - Unsafe for people and vehicles  
Buildings require special design
- H6 - Unsafe for people and vehicles  
All buildings vulnerable to failure

Notes:  
Aerial photograph: Camden Council 2023



Scale: 1:7,000 (at A3)  
0 100 200 300 m

**Figure 42.2 :**  
**Flood Hazard for the 20%  
AEP Flood**

Prepared by:  
**Catchment Simulation Solutions**  
Suite 1, Level 10, 70 Phillip St  
Sydney, NSW, 2000



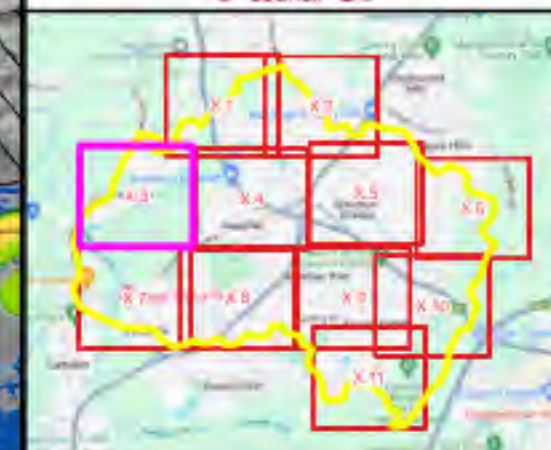
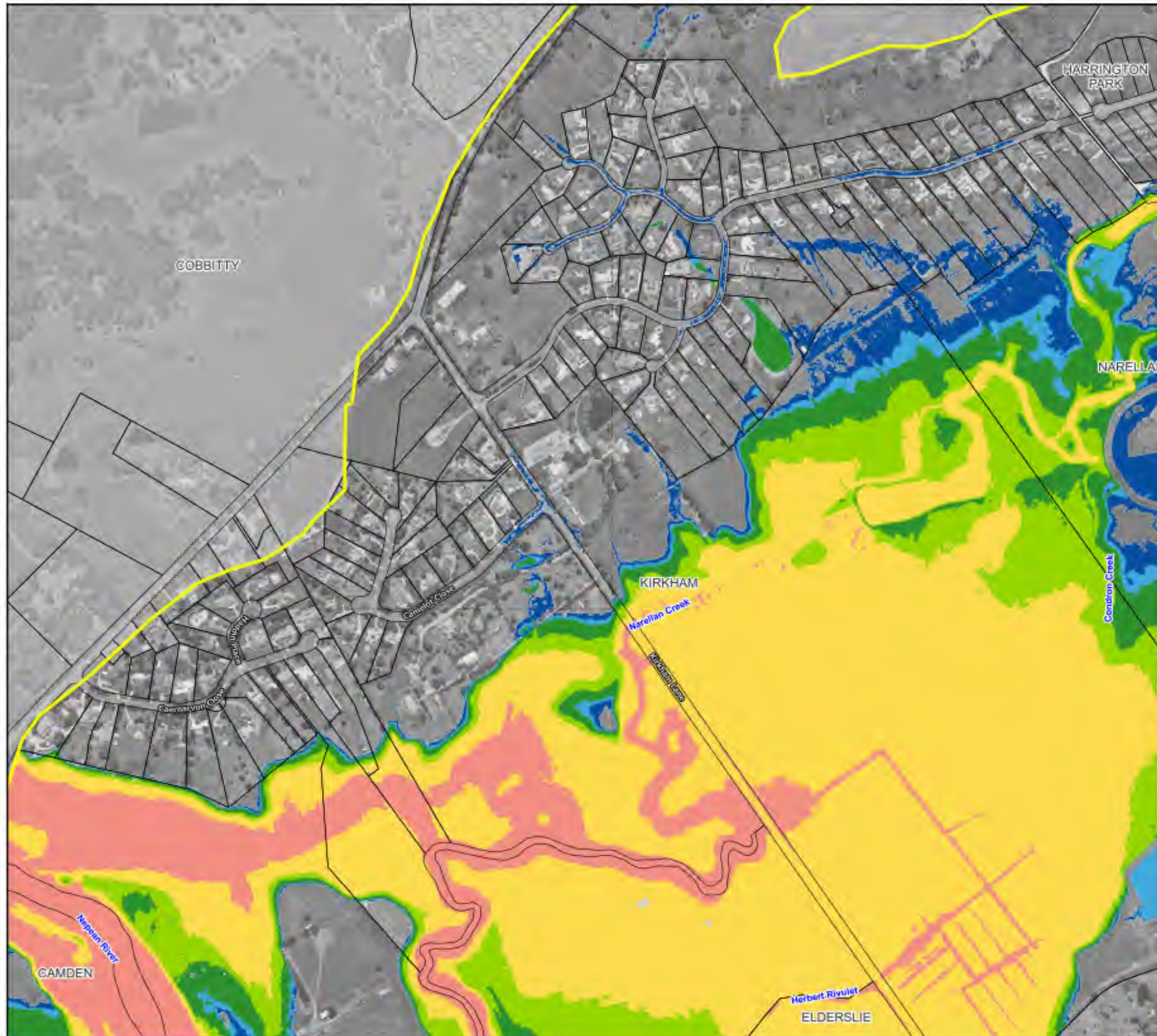

### Legend

Study Area

### Hazard Categories

- H1 - Generally safe
- H2 - Unsafe for small vehicles
- H3 - Unsafe for vehicles, children and elderly
- H4 - Unsafe for people and vehicles
- H5 - Unsafe for people and vehicles  
Buildings require special design
- H6 - Unsafe for people and vehicles  
All buildings vulnerable to failure

Notes:  
Aerial photograph: Camden Council 2023



Scale: 1:7,000 (at A3)  
0 100 200 300 m

**Figure 42.3 :**  
**Flood Hazard for the 20%  
AEP Flood**

Prepared by:  
 **Catchment Simulation Solutions**  
Suite 1, Level 10, 70 Phillip St  
Sydney, NSW, 2000





### Legend

Study Area

### Hazard Categories

- H1 - Generally safe
- H2 - Unsafe for small vehicles
- H3 - Unsafe for vehicles, children and elderly
- H4 - Unsafe for people and vehicles
- H5 - Unsafe for people and vehicles  
Buildings require special design
- H6 - Unsafe for people and vehicles  
All buildings vulnerable to failure

Notes:  
Aerial photograph: Camden Council 2023



Scale: 1:7,000 (at A3)  
0 100 200 300 m

**Figure 42.4 :**  
**Flood Hazard for the 20%  
AEP Flood**

Prepared by:  
**Catchment Simulation Solutions**  
Suite 1, Level 10, 70 Phillip St  
Sydney, NSW, 2000





### Legend

Study Area

### Hazard Categories

- H1 - Generally safe
- H2 - Unsafe for small vehicles
- H3 - Unsafe for vehicles, children and elderly
- H4 - Unsafe for people and vehicles
- H5 - Unsafe for people and vehicles  
Buildings require special design
- H6 - Unsafe for people and vehicles  
All buildings vulnerable to failure

Notes:  
Aerial photograph: Camden Council 2023



Scale: 1:7,000 (at A3)  
0 100 200 300 m

**Figure 42.5 :  
Flood Hazard for the 20%  
AEP Flood**

Prepared by:  
**Catchment Simulation Solutions**  
Suite 1, Level 10, 70 Phillip St  
Sydney, NSW, 2000



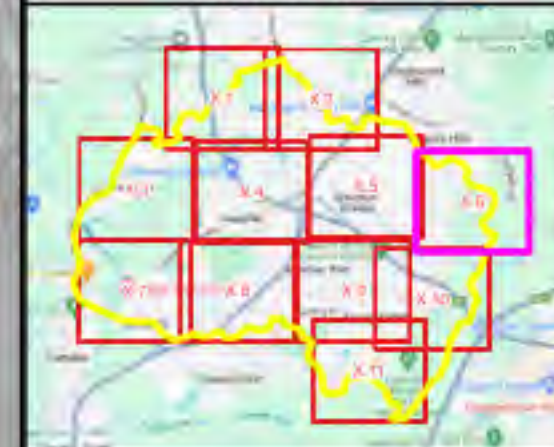

#### Legend

Study Area

#### Hazard Categories

- H1 - Generally safe
- H2 - Unsafe for small vehicles
- H3 - Unsafe for vehicles, children and elderly
- H4 - Unsafe for people and vehicles
- H5 - Unsafe for people and vehicles  
Buildings require special design
- H6 - Unsafe for people and vehicles  
All buildings vulnerable to failure

Notes:  
Aerial photograph: Camden Council 2023

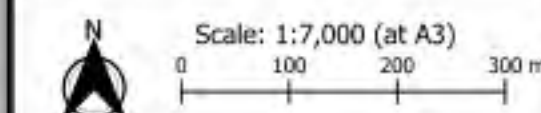

**Figure 42.6 :**  
**Flood Hazard for the 20%  
AEP Flood**

Prepared by:  
 **Catchment Simulation Solutions**  
Suite 1, Level 10, 70 Phillip St  
Sydney, NSW, 2000



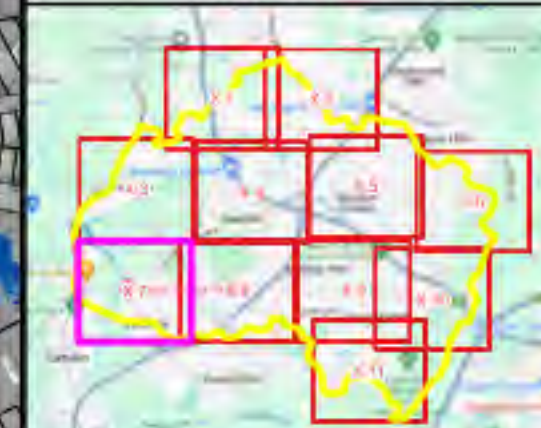
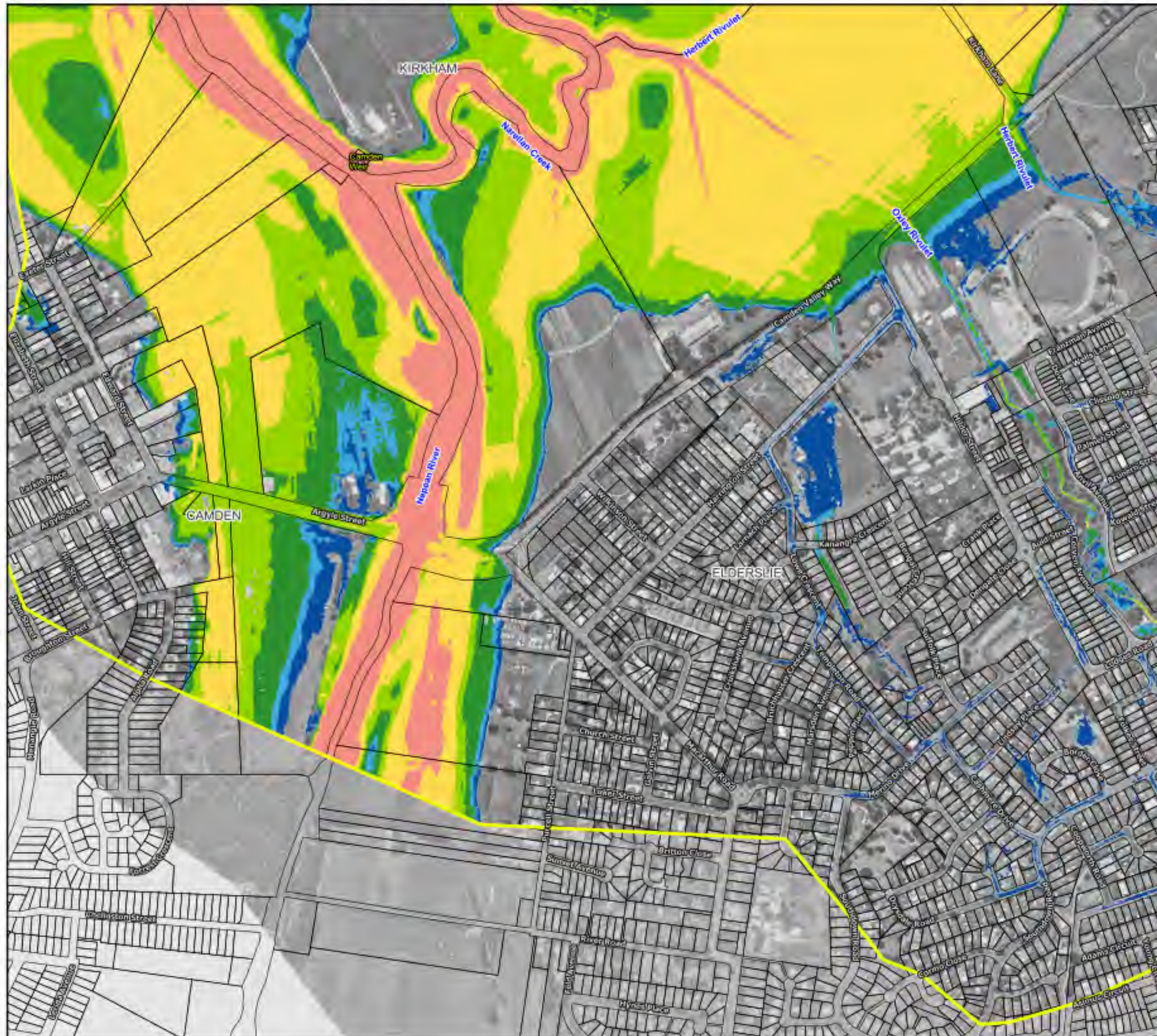

### Legend

Study Area

### Hazard Categories

- H1 - Generally safe
- H2 - Unsafe for small vehicles
- H3 - Unsafe for vehicles, children and elderly
- H4 - Unsafe for people and vehicles
- H5 - Unsafe for people and vehicles  
Buildings require special design
- H6 - Unsafe for people and vehicles  
All buildings vulnerable to failure

Notes:  
Aerial photograph: Camden Council 2023



Scale: 1:7,000 (at A3)  
0 100 200 300 m

**Figure 42.7 :  
Flood Hazard for the 20%  
AEP Flood**

Prepared by:  
**Catchment Simulation Solutions**  
Suite 1, Level 10, 70 Phillip St  
Sydney, NSW, 2000





### Legend

Study Area

### Hazard Categories

- H1 - Generally safe
- H2 - Unsafe for small vehicles
- H3 - Unsafe for vehicles, children and elderly
- H4 - Unsafe for people and vehicles
- H5 - Unsafe for people and vehicles  
Buildings require special design
- H6 - Unsafe for people and vehicles  
All buildings vulnerable to failure

Notes:  
Aerial photograph: Camden Council 2023



Scale: 1:7,000 (at A3)  
0 100 200 300 m

**Figure 42.8 :  
Flood Hazard for the 20%  
AEP Flood**

Prepared by:  
**Catchment Simulation Solutions**  
Suite 1, Level 10, 70 Phillip St  
Sydney, NSW, 2000





#### Legend

Study Area

#### Hazard Categories

- H1 - Generally safe
- H2 - Unsafe for small vehicles
- H3 - Unsafe for vehicles, children and elderly
- H4 - Unsafe for people and vehicles
- H5 - Unsafe for people and vehicles  
Buildings require special design
- H6 - Unsafe for people and vehicles  
All buildings vulnerable to failure

Notes:  
Aerial photograph: Camden Council 2023



Scale: 1:7,000 (at A3)  
0 100 200 300 m

**Figure 42.9 :**  
**Flood Hazard for the 20% AEP Flood**

Prepared by:  
**Catchment Simulation Solutions**  
Suite 1, Level 10, 70 Phillip St  
Sydney, NSW, 2000



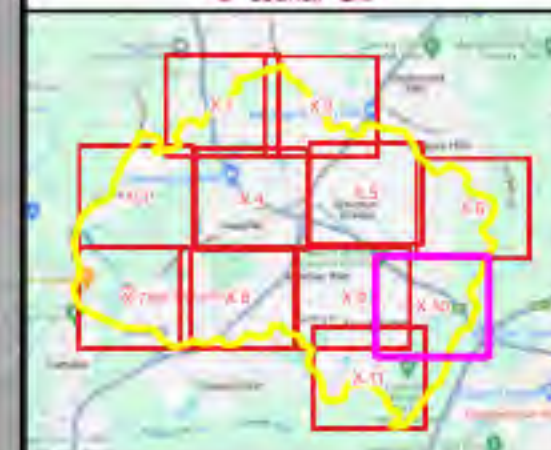
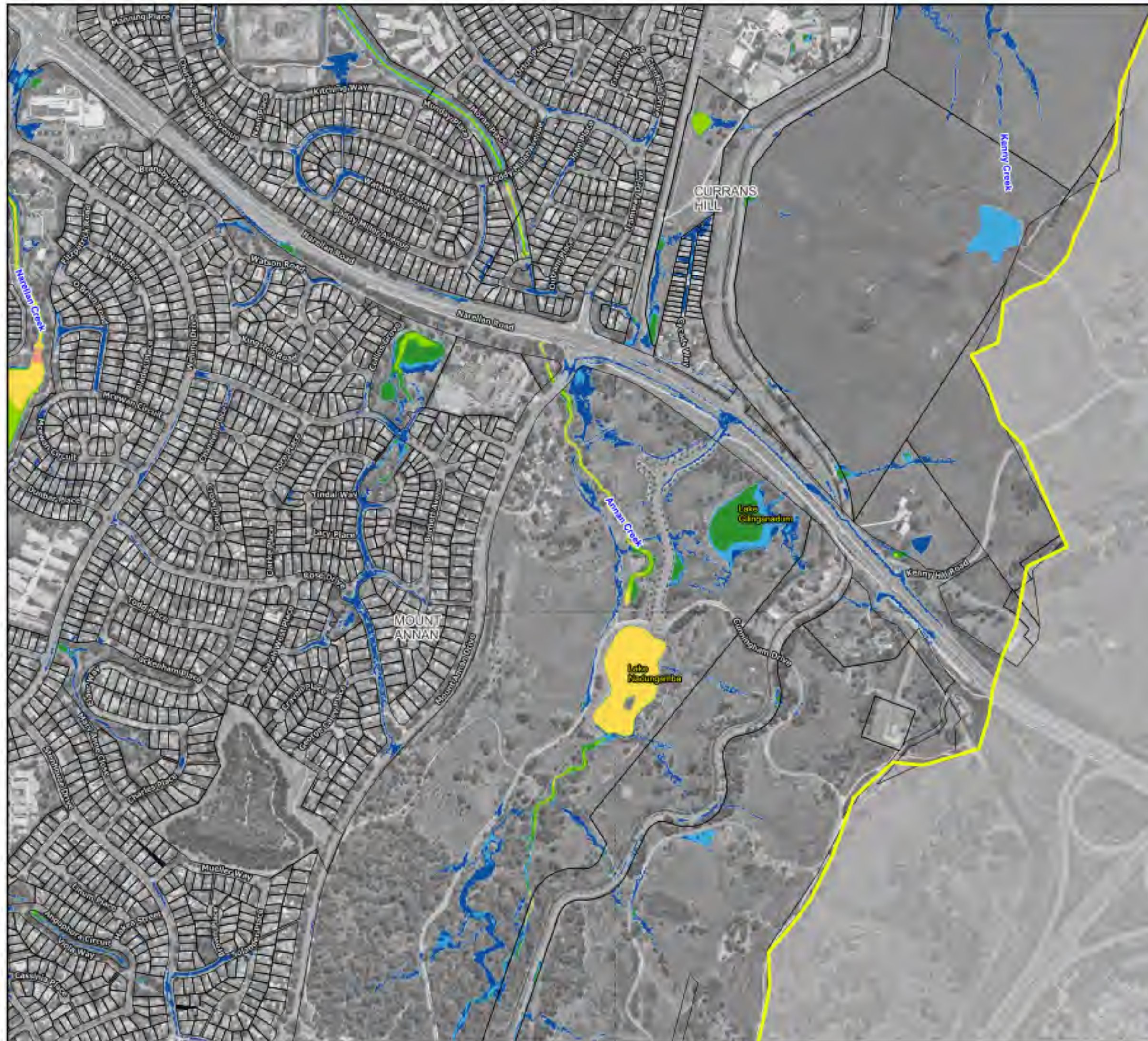

#### Legend

Study Area

#### Hazard Categories

- H1 - Generally safe
- H2 - Unsafe for small vehicles
- H3 - Unsafe for vehicles, children and elderly
- H4 - Unsafe for people and vehicles
- H5 - Unsafe for people and vehicles  
Buildings require special design
- H6 - Unsafe for people and vehicles  
All buildings vulnerable to failure

Notes:  
Aerial photograph: Camden Council 2023



Scale: 1:7,000 (at A3)  
0 100 200 300 m

**Figure 42.10 :**  
**Flood Hazard for the 20%  
AEP Flood**

Prepared by:  
**Catchment Simulation Solutions**  
Suite 1, Level 10, 70 Phillip St  
Sydney, NSW, 2000



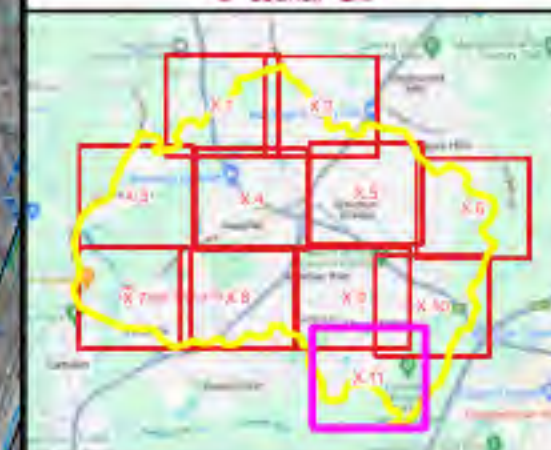
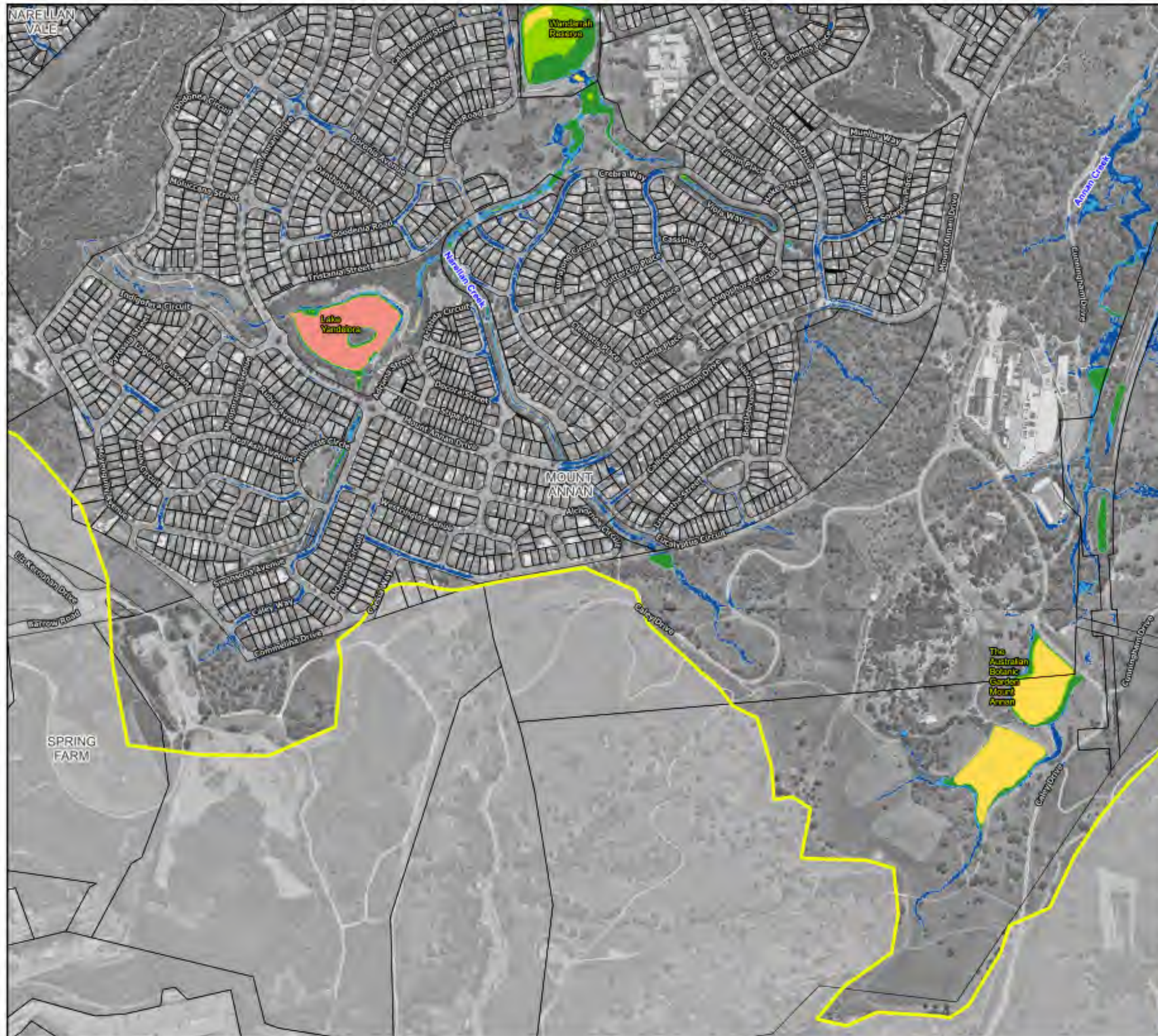

### Legend

Study Area

### Hazard Categories

- H1 - Generally safe
- H2 - Unsafe for small vehicles
- H3 - Unsafe for vehicles, children and elderly
- H4 - Unsafe for people and vehicles
- H5 - Unsafe for people and vehicles  
Buildings require special design
- H6 - Unsafe for people and vehicles  
All buildings vulnerable to failure

Notes:  
Aerial photograph: Camden Council 2023



Scale: 1:7,000 (at A3)  
0 100 200 300 m

**Figure 42.11 :**  
**Flood Hazard for the 20%  
AEP Flood**

Prepared by:  
**Catchment Simulation Solutions**  
Suite 1, Level 10, 70 Phillip St  
Sydney, NSW, 2000



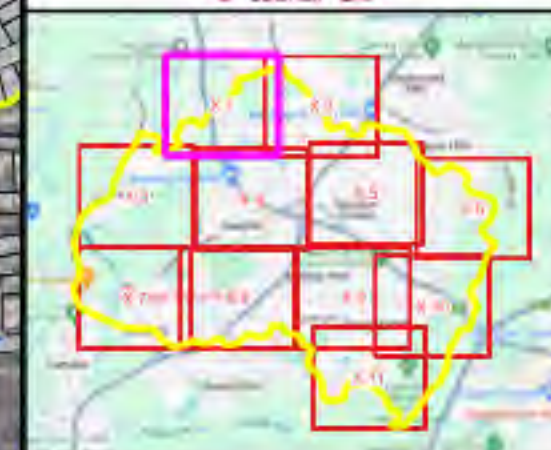
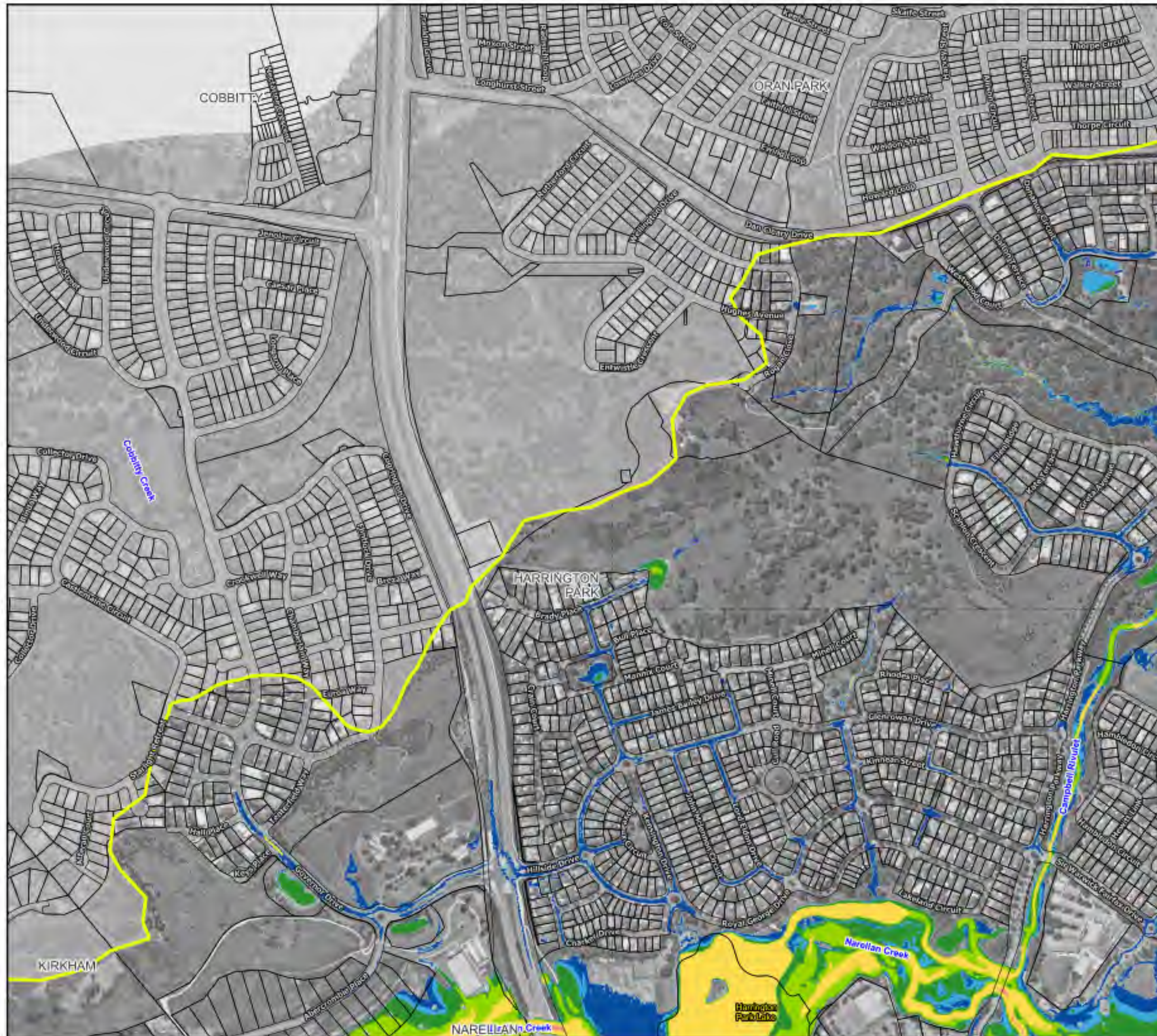

### Legend

Study Area

### Hazard Categories

- H1 - Generally safe
- H2 - Unsafe for small vehicles
- H3 - Unsafe for vehicles, children and elderly
- H4 - Unsafe for people and vehicles
- H5 - Unsafe for people and vehicles  
Buildings require special design
- H6 - Unsafe for people and vehicles  
All buildings vulnerable to failure

Notes:  
Aerial photograph: Camden Council 2023



Scale: 1:7,000 (at A3)  
0 100 200 300 m

**Figure 43.1 :**  
**Flood Hazard for the 5%  
AEP Flood**

Prepared by:  
**Catchment Simulation Solutions**  
Suite 1, Level 10, 70 Phillip St  
Sydney, NSW, 2000



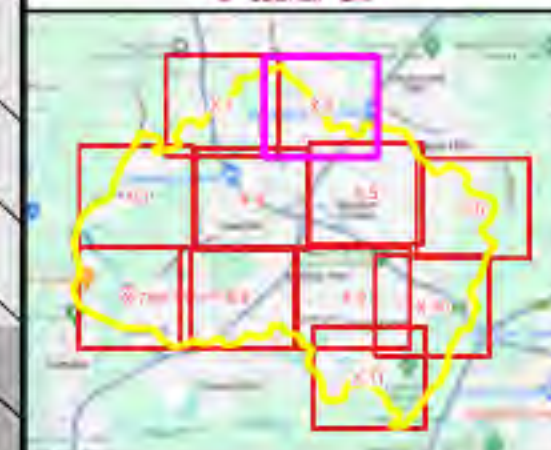
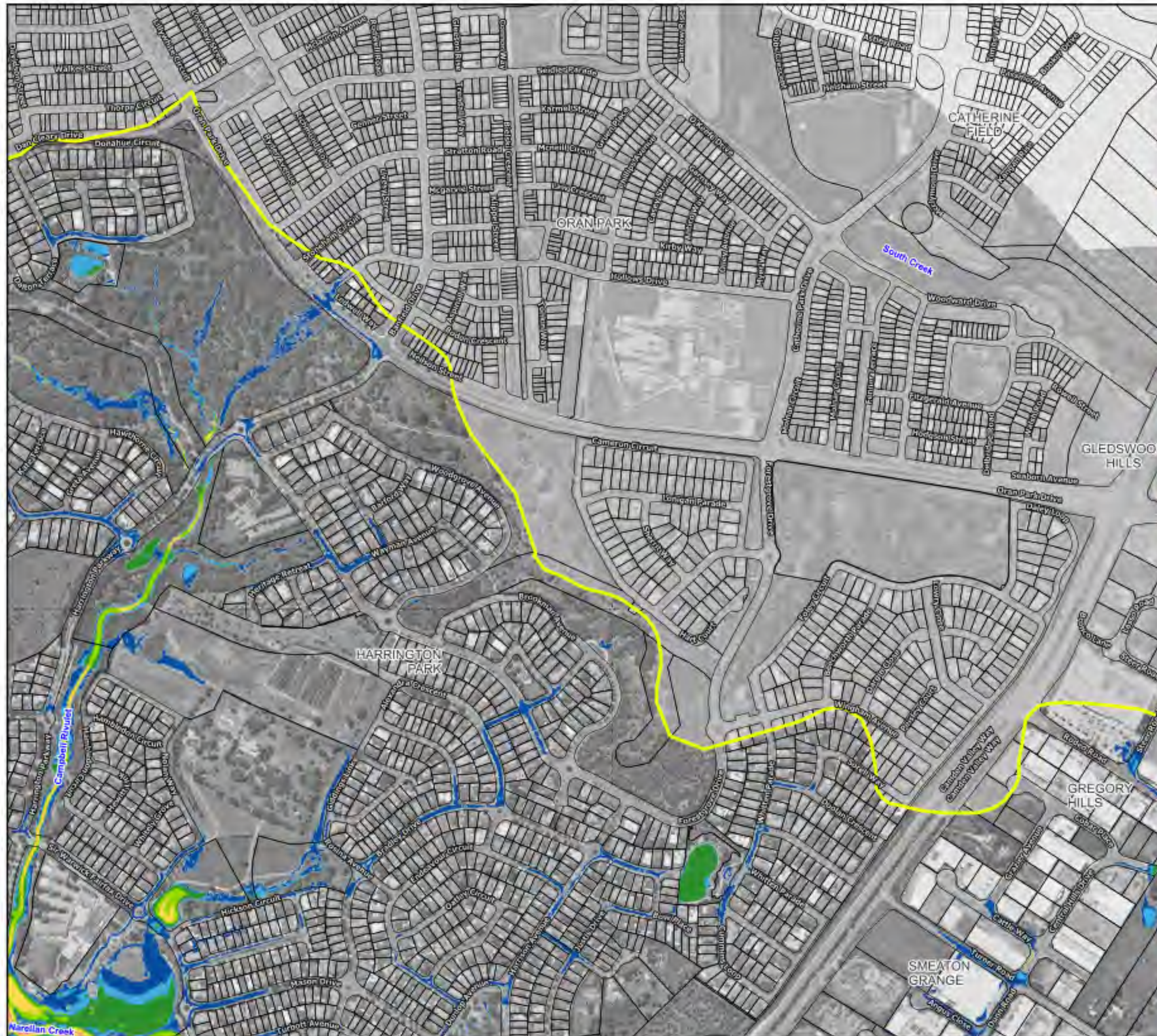

### Legend

Study Area

### Hazard Categories

- H1 - Generally safe
- H2 - Unsafe for small vehicles
- H3 - Unsafe for vehicles, children and elderly
- H4 - Unsafe for people and vehicles
- H5 - Unsafe for people and vehicles  
Buildings require special design
- H6 - Unsafe for people and vehicles  
All buildings vulnerable to failure

Notes:  
Aerial photograph: Camden Council 2023



Scale: 1:7,000 (at A3)  
0 100 200 300 m

**Figure 43.2 :  
Flood Hazard for the 5%  
AEP Flood**

Prepared by:  
**Catchment Simulation Solutions**  
Suite 1, Level 10, 70 Phillip St  
Sydney, NSW, 2000



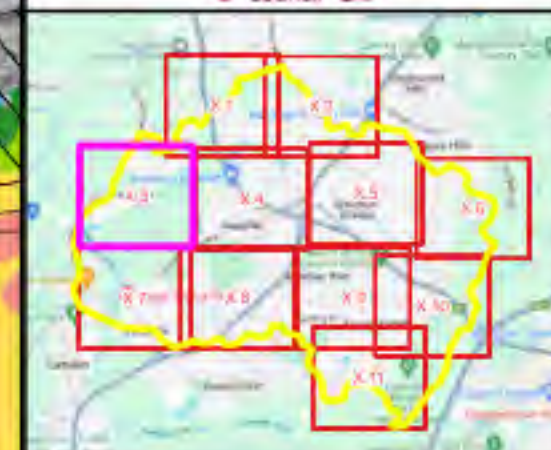
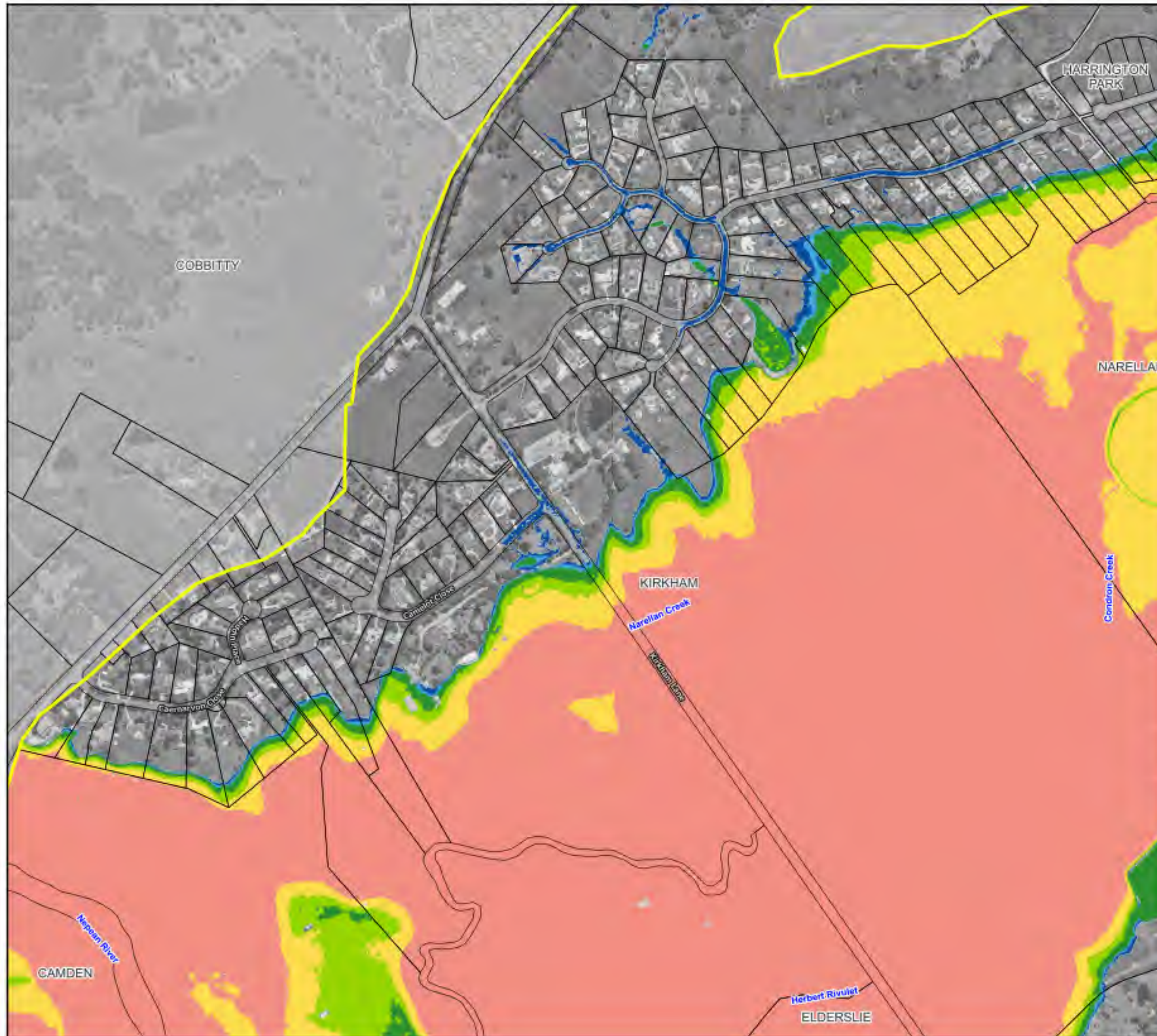

### Legend

Study Area

### Hazard Categories

- H1 - Generally safe
- H2 - Unsafe for small vehicles
- H3 - Unsafe for vehicles, children and elderly
- H4 - Unsafe for people and vehicles
- H5 - Unsafe for people and vehicles  
Buildings require special design
- H6 - Unsafe for people and vehicles  
All buildings vulnerable to failure

Notes:  
Aerial photograph: Camden Council 2023



Scale: 1:7,000 (at A3)

0 100 200 300 m

**Figure 43.3 :**  
**Flood Hazard for the 5%  
AEP Flood**

Prepared by:  
**Catchment Simulation Solutions**  
Suite 1, Level 10, 70 Phillip St  
Sydney, NSW, 2000





### Legend

Study Area

### Hazard Categories

- H1 - Generally safe
- H2 - Unsafe for small vehicles
- H3 - Unsafe for vehicles, children and elderly
- H4 - Unsafe for people and vehicles
- H5 - Unsafe for people and vehicles  
Buildings require special design
- H6 - Unsafe for people and vehicles  
All buildings vulnerable to failure

Notes:  
Aerial photograph: Camden Council 2023



Scale: 1:7,000 (at A3)  
0 100 200 300 m

**Figure 43.4 :**  
**Flood Hazard for the 5%  
AEP Flood**

Prepared by:  
**Catchment Simulation Solutions**  
Suite 1, Level 10, 70 Phillip St  
Sydney, NSW, 2000





#### Legend

Study Area

#### Hazard Categories

- H1 - Generally safe
- H2 - Unsafe for small vehicles
- H3 - Unsafe for vehicles, children and elderly
- H4 - Unsafe for people and vehicles
- H5 - Unsafe for people and vehicles  
Buildings require special design
- H6 - Unsafe for people and vehicles  
All buildings vulnerable to failure

Notes:  
Aerial photograph: Camden Council 2023



Scale: 1:7,000 (at A3)  
0 100 200 300 m

**Figure 43.5 :**  
**Flood Hazard for the 5%  
AEP Flood**

Prepared by:  
**Catchment Simulation Solutions**  
Suite 1, Level 10, 70 Phillip St  
Sydney, NSW, 2000



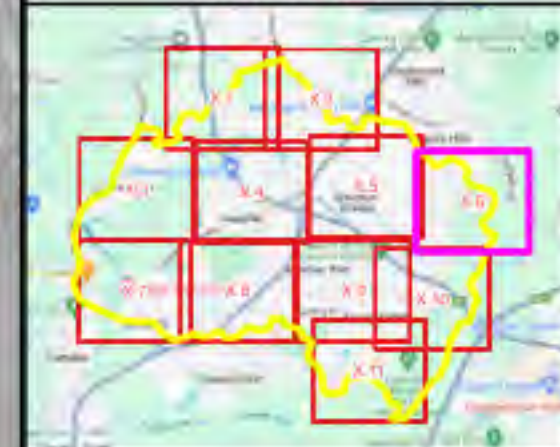

#### Legend

Study Area

#### Hazard Categories

- H1 - Generally safe
- H2 - Unsafe for small vehicles
- H3 - Unsafe for vehicles, children and elderly
- H4 - Unsafe for people and vehicles
- H5 - Unsafe for people and vehicles  
Buildings require special design
- H6 - Unsafe for people and vehicles  
All buildings vulnerable to failure

Notes:  
Aerial photograph: Camden Council 2023



Scale: 1:7,000 (at A3)  
0 100 200 300 m

**Figure 43.6 :**  
**Flood Hazard for the 5%  
AEP Flood**

Prepared by:  
 **Catchment Simulation Solutions**  
Suite 1, Level 10, 70 Phillip St  
Sydney, NSW, 2000



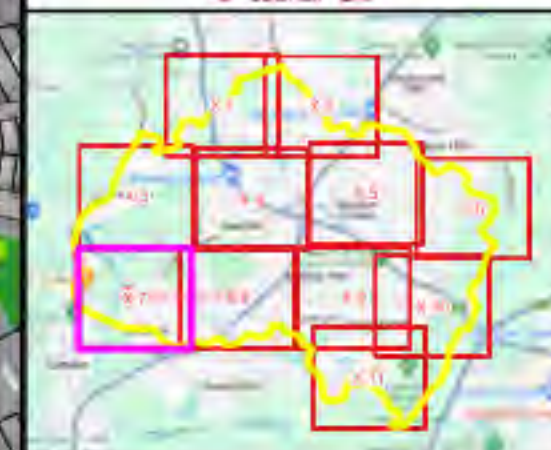
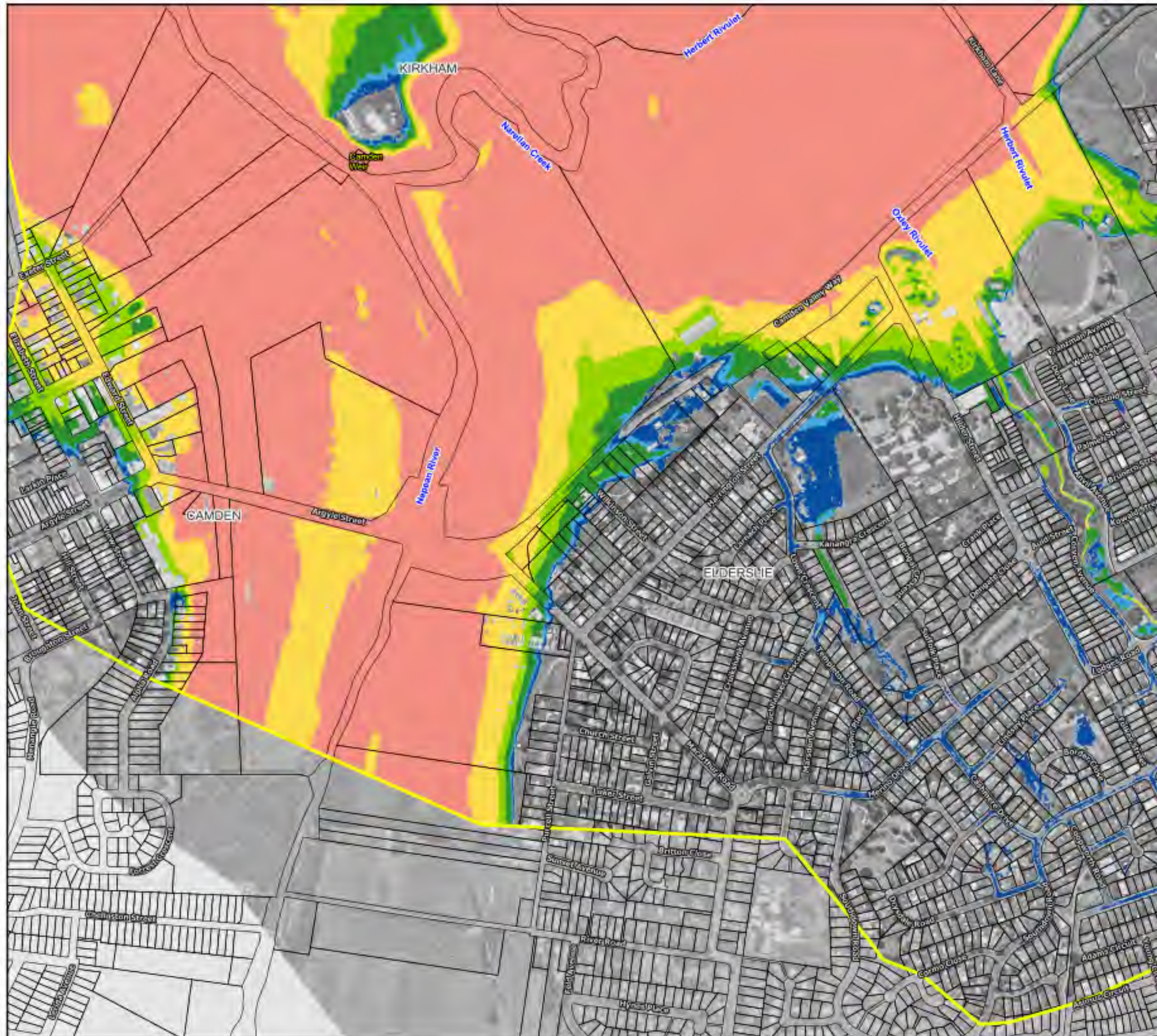

### Legend

Study Area

### Hazard Categories

- H1 - Generally safe
- H2 - Unsafe for small vehicles
- H3 - Unsafe for vehicles, children and elderly
- H4 - Unsafe for people and vehicles
- H5 - Unsafe for people and vehicles  
Buildings require special design
- H6 - Unsafe for people and vehicles  
All buildings vulnerable to failure

Notes:  
Aerial photograph: Camden Council 2023



Scale: 1:7,000 (at A3)  
0 100 200 300 m

**Figure 43.7 :**  
**Flood Hazard for the 5%  
AEP Flood**

Prepared by:  
**Catchment Simulation Solutions**  
Suite 1, Level 10, 70 Phillip St  
Sydney, NSW, 2000





### Legend

Study Area

### Hazard Categories

- H1 - Generally safe
- H2 - Unsafe for small vehicles
- H3 - Unsafe for vehicles, children and elderly
- H4 - Unsafe for people and vehicles
- H5 - Unsafe for people and vehicles  
Buildings require special design
- H6 - Unsafe for people and vehicles  
All buildings vulnerable to failure

Notes:  
Aerial photograph: Camden Council 2023



Scale: 1:7,000 (at A3)  
0 100 200 300 m

**Figure 43.8 :**  
**Flood Hazard for the 5%  
AEP Flood**

Prepared by:  
**Catchment Simulation Solutions**  
Suite 1, Level 10, 70 Phillip St  
Sydney, NSW, 2000





### Legend

Study Area

### Hazard Categories

- H1 - Generally safe
- H2 - Unsafe for small vehicles
- H3 - Unsafe for vehicles, children and elderly
- H4 - Unsafe for people and vehicles
- H5 - Unsafe for people and vehicles  
Buildings require special design
- H6 - Unsafe for people and vehicles  
All buildings vulnerable to failure

Notes:  
Aerial photograph: Camden Council 2023



Scale: 1:7,000 (at A3)  
0 100 200 300 m

**Figure 43.9 :**  
**Flood Hazard for the 5%  
AEP Flood**

Prepared by:  
**Catchment Simulation Solutions**  
Suite 1, Level 10, 70 Phillip St  
Sydney, NSW, 2000



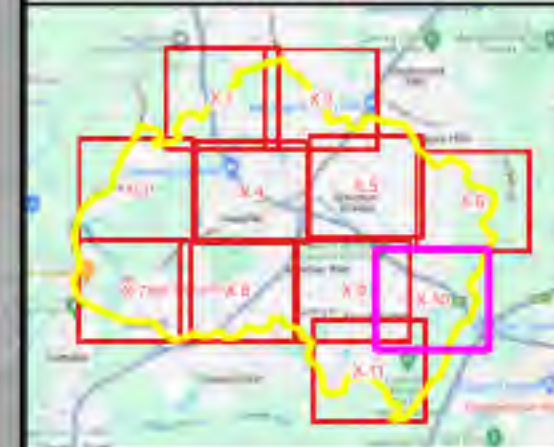
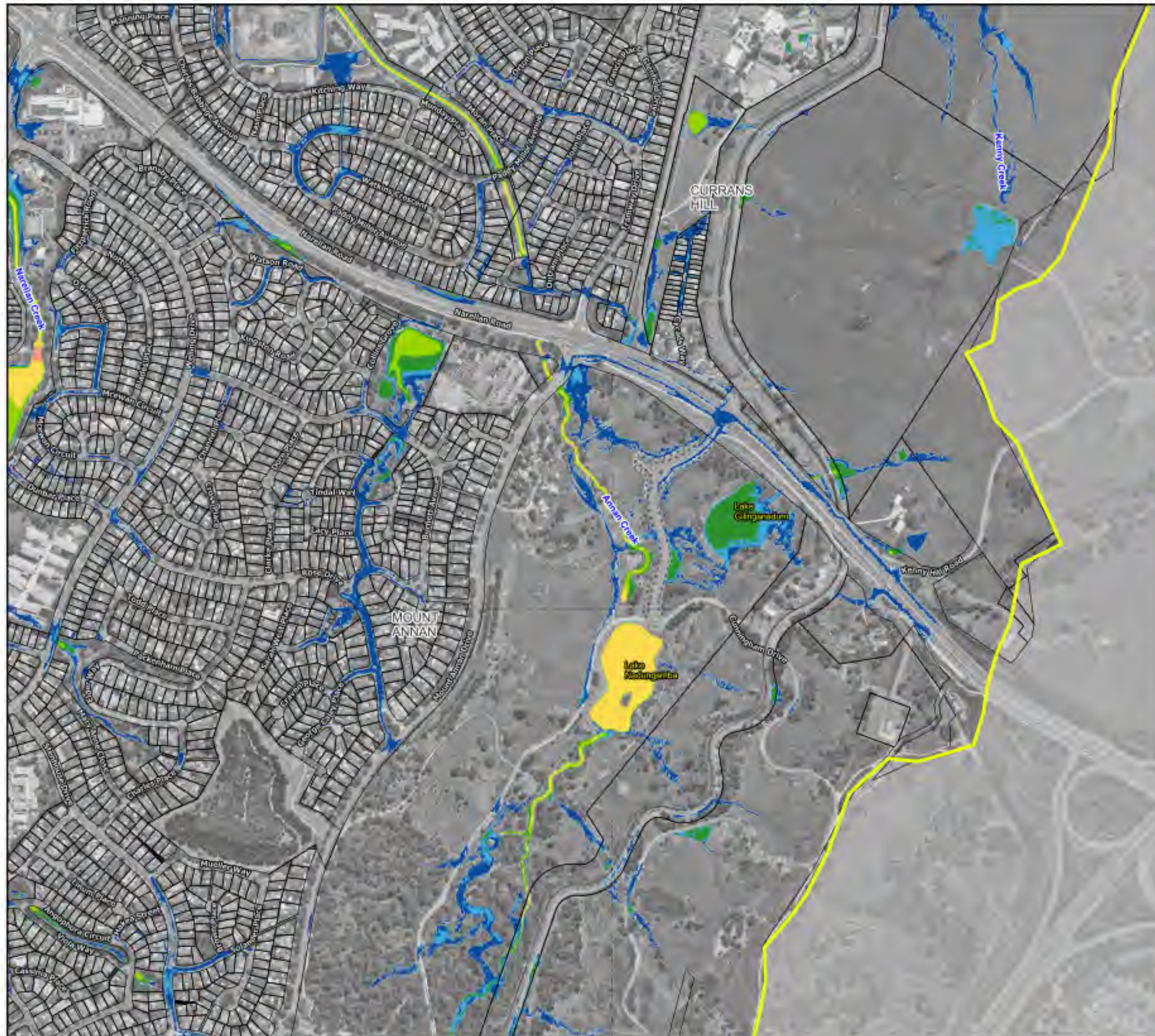

#### Legend

Study Area

#### Hazard Categories

- H1 - Generally safe
- H2 - Unsafe for small vehicles
- H3 - Unsafe for vehicles, children and elderly
- H4 - Unsafe for people and vehicles
- H5 - Unsafe for people and vehicles  
Buildings require special design
- H6 - Unsafe for people and vehicles  
All buildings vulnerable to failure

Notes:  
Aerial photograph: Camden Council 2023

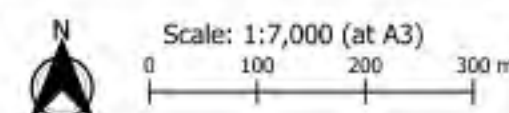

**Figure 43.10 :**  
**Flood Hazard for the 5%  
AEP Flood**

Prepared by:  
**Catchment Simulation Solutions**  
Suite 1, Level 10, 70 Phillip St  
Sydney, NSW, 2000



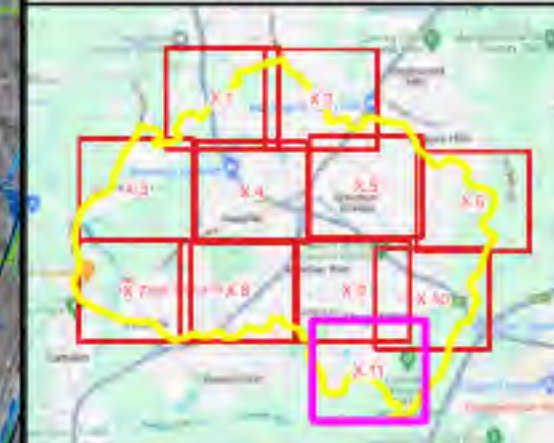
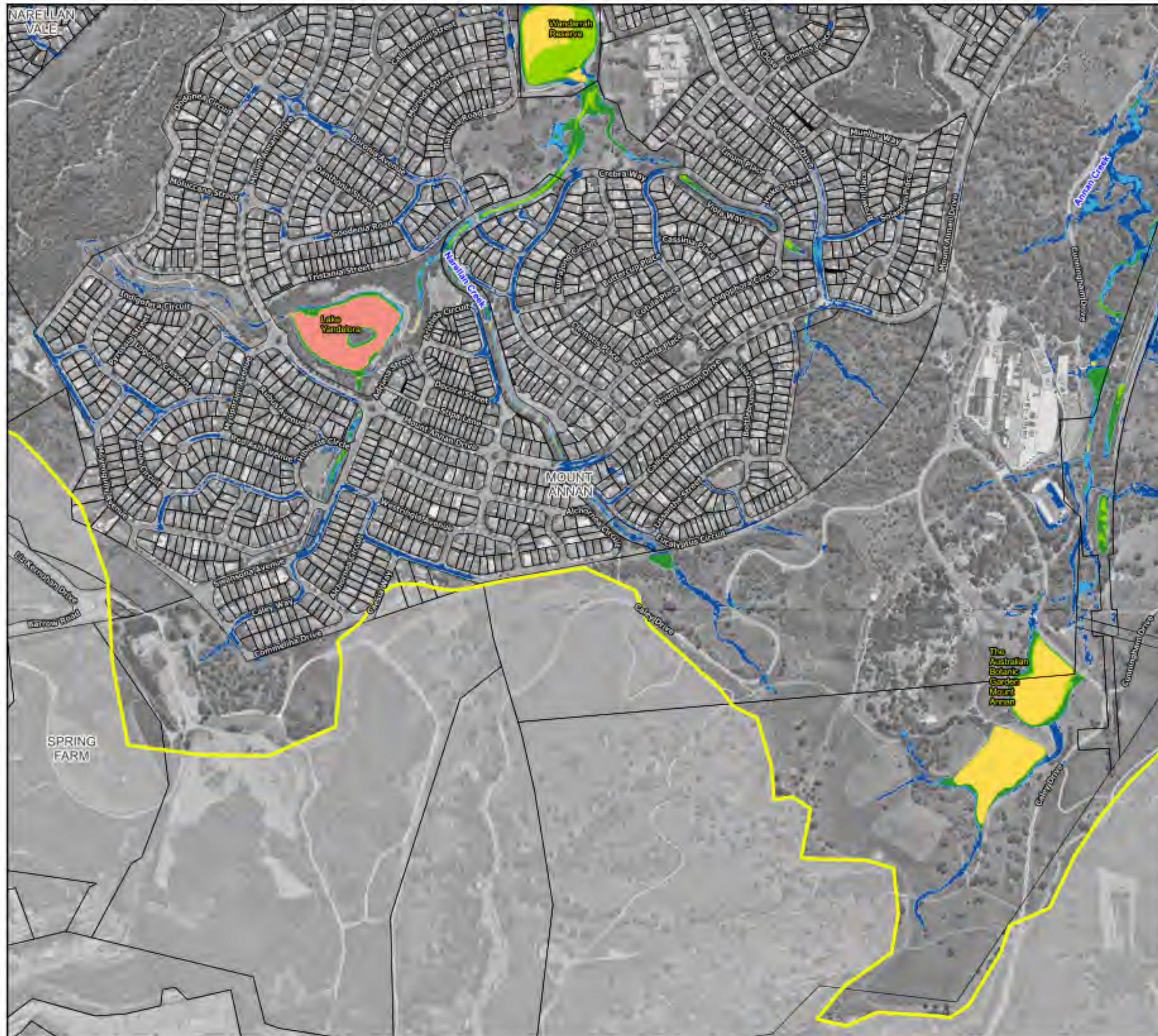

### Legend

Study Area

### Hazard Categories

- H1 - Generally safe
- H2 - Unsafe for small vehicles
- H3 - Unsafe for vehicles, children and elderly
- H4 - Unsafe for people and vehicles
- H5 - Unsafe for people and vehicles  
Buildings require special design
- H6 - Unsafe for people and vehicles  
All buildings vulnerable to failure

Notes:  
Aerial photograph: Camden Council 2023



Scale: 1:7,000 (at A3)  
0 100 200 300 m

**Figure 43.11 :**  
**Flood Hazard for the 5%  
AEP Flood**

Prepared by:  
**Catchment Simulation Solutions**  
Suite 1, Level 10, 70 Phillip St  
Sydney, NSW, 2000



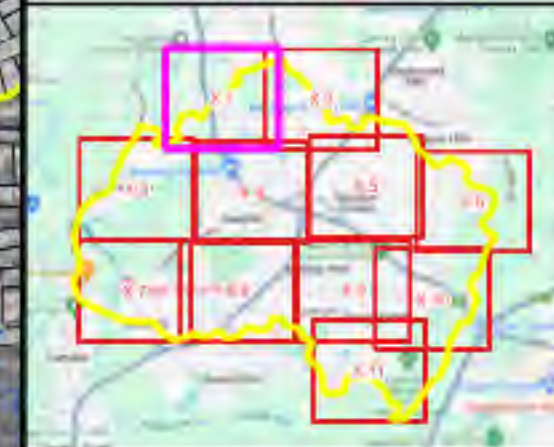

#### Legend

Study Area

#### Hazard Categories

- H1 - Generally safe
- H2 - Unsafe for small vehicles
- H3 - Unsafe for vehicles, children and elderly
- H4 - Unsafe for people and vehicles
- H5 - Unsafe for people and vehicles  
Buildings require special design
- H6 - Unsafe for people and vehicles  
All buildings vulnerable to failure

Notes:  
Aerial photograph: Camden Council 2023

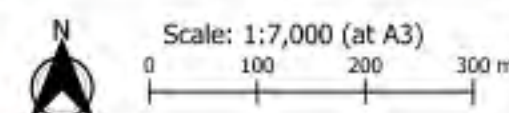

**Figure 44.1 :**  
**Flood Hazard for the 1%  
AEP Flood**

Prepared by:  
**Catchment Simulation Solutions**  
Suite 1, Level 10, 70 Phillip St  
Sydney, NSW, 2000



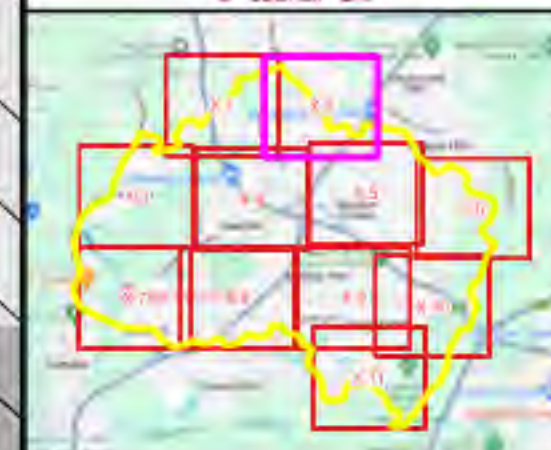
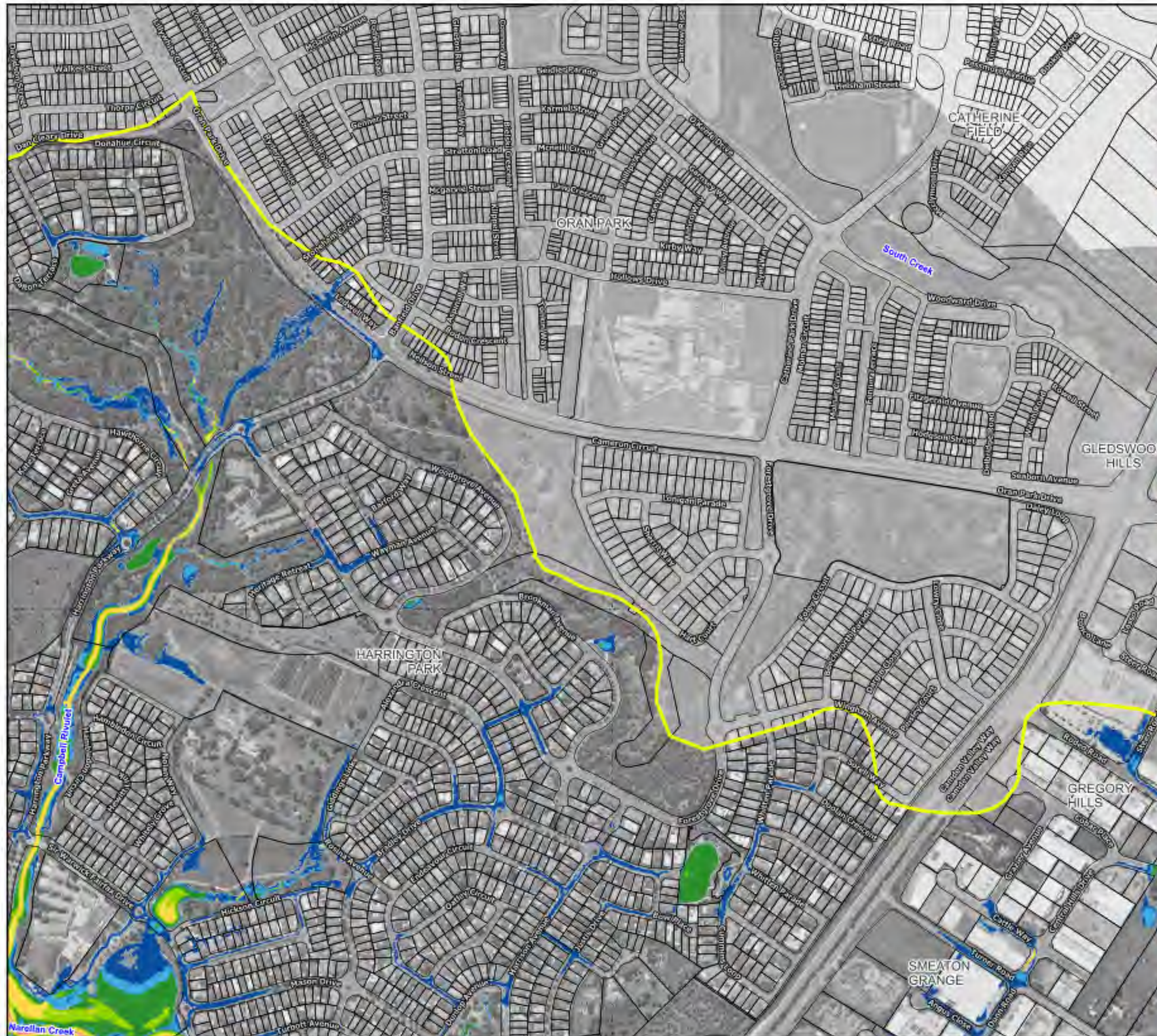

#### Legend

Study Area

#### Hazard Categories

- H1 - Generally safe
- H2 - Unsafe for small vehicles
- H3 - Unsafe for vehicles, children and elderly
- H4 - Unsafe for people and vehicles
- H5 - Unsafe for people and vehicles  
Buildings require special design
- H6 - Unsafe for people and vehicles  
All buildings vulnerable to failure

Notes:  
Aerial photograph: Camden Council 2023



Scale: 1:7,000 (at A3)  
0 100 200 300 m

**Figure 44.2 :**  
**Flood Hazard for the 1%  
AEP Flood**

Prepared by:  
**Catchment Simulation Solutions**  
Suite 1, Level 10, 70 Phillip St  
Sydney, NSW, 2000



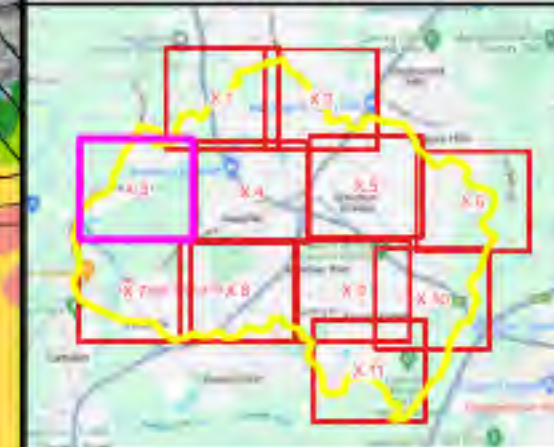
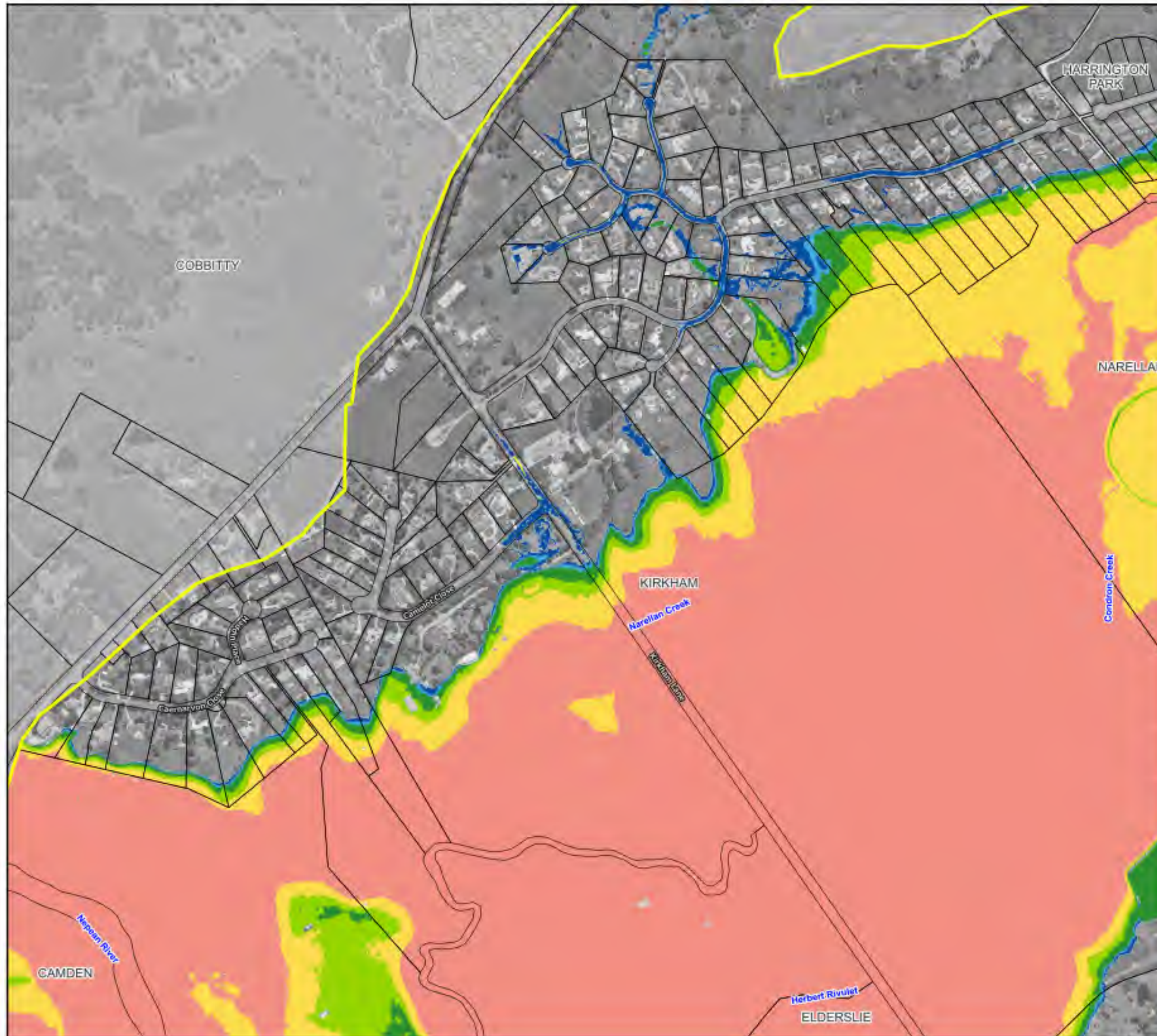

#### Legend

Study Area

#### Hazard Categories

- H1 - Generally safe
- H2 - Unsafe for small vehicles
- H3 - Unsafe for vehicles, children and elderly
- H4 - Unsafe for people and vehicles
- H5 - Unsafe for people and vehicles  
Buildings require special design
- H6 - Unsafe for people and vehicles  
All buildings vulnerable to failure

Notes:  
Aerial photograph: Camden Council 2023

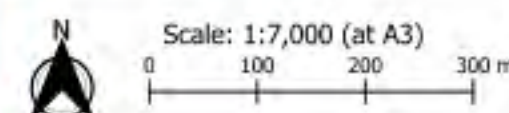

**Figure 44.3 :**  
**Flood Hazard for the 1%  
AEP Flood**

Prepared by:  
**Catchment Simulation Solutions**  
Suite 1, Level 10, 70 Phillip St  
Sydney, NSW, 2000





### Legend

Study Area

### Hazard Categories

- H1 - Generally safe
- H2 - Unsafe for small vehicles
- H3 - Unsafe for vehicles, children and elderly
- H4 - Unsafe for people and vehicles
- H5 - Unsafe for people and vehicles  
Buildings require special design
- H6 - Unsafe for people and vehicles  
All buildings vulnerable to failure

Notes:  
Aerial photograph: Camden Council 2023



Scale: 1:7,000 (at A3)  
0 100 200 300 m

**Figure 44.4 :**  
**Flood Hazard for the 1%  
AEP Flood**

Prepared by:  
**Catchment Simulation Solutions**  
Suite 1, Level 10, 70 Phillip St  
Sydney, NSW, 2000





#### Legend

Study Area

#### Hazard Categories

- H1 - Generally safe
- H2 - Unsafe for small vehicles
- H3 - Unsafe for vehicles, children and elderly
- H4 - Unsafe for people and vehicles
- H5 - Unsafe for people and vehicles  
Buildings require special design
- H6 - Unsafe for people and vehicles  
All buildings vulnerable to failure

Notes:  
Aerial photograph: Camden Council 2023



Scale: 1:7,000 (at A3)  
0 100 200 300 m

**Figure 44.5 :**  
**Flood Hazard for the 1%  
AEP Flood**

Prepared by:  
**Catchment Simulation Solutions**  
Suite 1, Level 10, 70 Phillip St  
Sydney, NSW, 2000



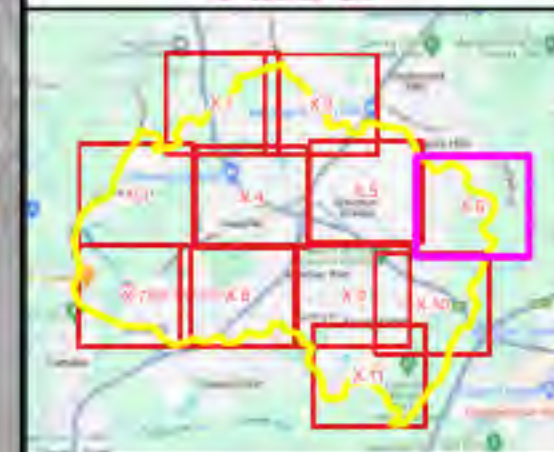

### Legend

Study Area

### Hazard Categories

- H1 - Generally safe
- H2 - Unsafe for small vehicles
- H3 - Unsafe for vehicles, children and elderly
- H4 - Unsafe for people and vehicles
- H5 - Unsafe for people and vehicles  
Buildings require special design
- H6 - Unsafe for people and vehicles  
All buildings vulnerable to failure

Notes:  
Aerial photograph: Camden Council 2023



Scale: 1:7,000 (at A3)  
0 100 200 300 m

**Figure 44.6 :**  
**Flood Hazard for the 1%  
AEP Flood**

Prepared by:  
 **Catchment Simulation Solutions**  
Suite 1, Level 10, 70 Phillip St  
Sydney, NSW, 2000



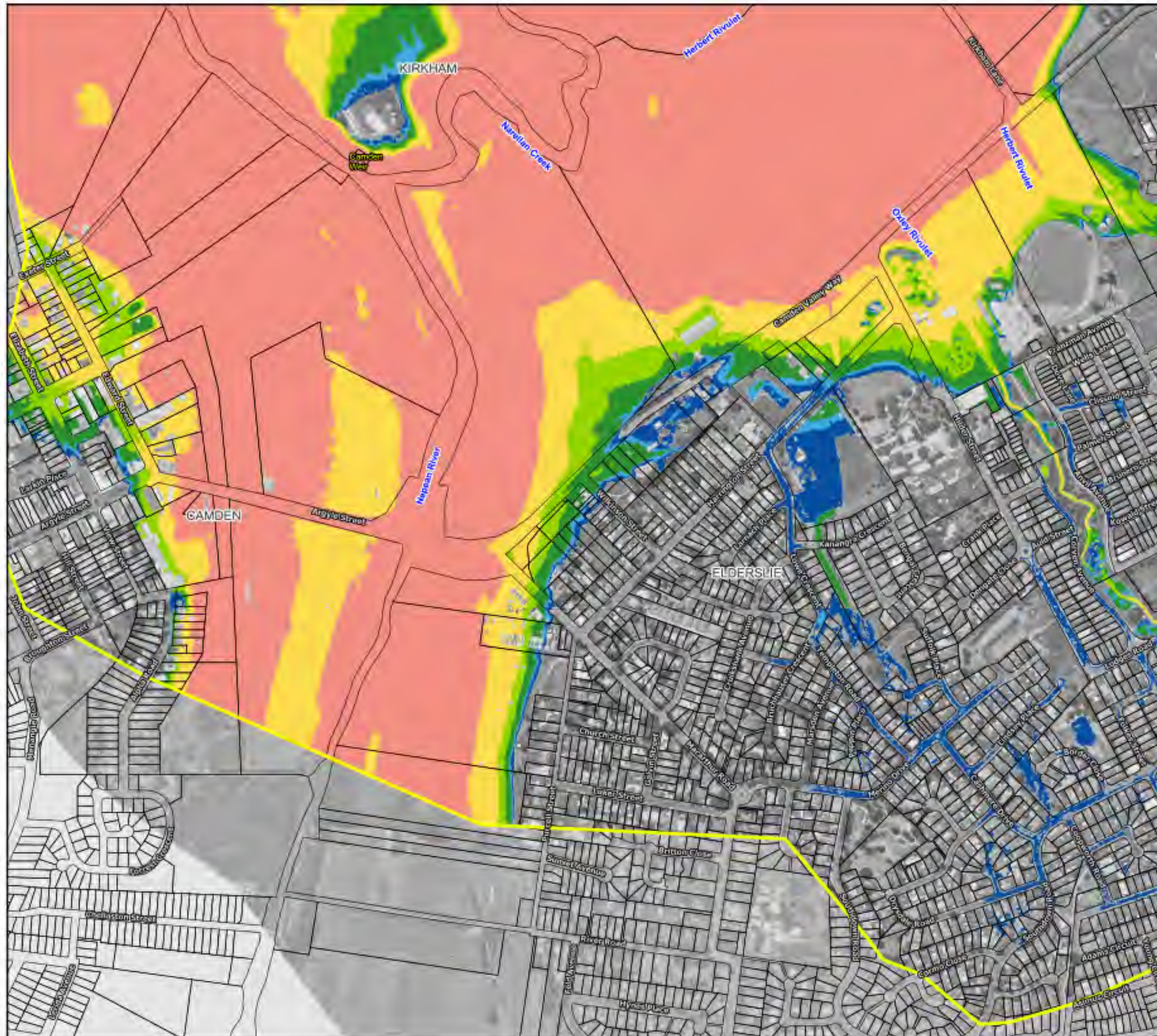

#### Legend

Study Area

#### Hazard Categories

- H1 - Generally safe
- H2 - Unsafe for small vehicles
- H3 - Unsafe for vehicles, children and elderly
- H4 - Unsafe for people and vehicles
- H5 - Unsafe for people and vehicles  
Buildings require special design
- H6 - Unsafe for people and vehicles  
All buildings vulnerable to failure

Notes:  
Aerial photograph: Camden Council 2023



Scale: 1:7,000 (at A3)  
0 100 200 300 m

**Figure 44.7 :**  
**Flood Hazard for the 1%  
AEP Flood**

Prepared by:  
**Catchment Simulation Solutions**  
Suite 1, Level 10, 70 Phillip St  
Sydney, NSW, 2000



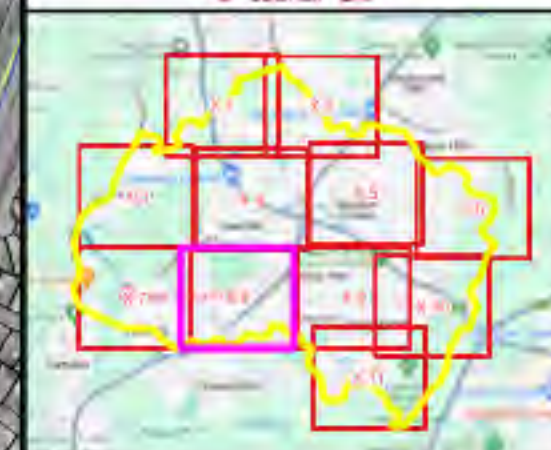

#### Legend

Study Area

#### Hazard Categories

- H1 - Generally safe
- H2 - Unsafe for small vehicles
- H3 - Unsafe for vehicles, children and elderly
- H4 - Unsafe for people and vehicles
- H5 - Unsafe for people and vehicles  
Buildings require special design
- H6 - Unsafe for people and vehicles  
All buildings vulnerable to failure

Notes:  
Aerial photograph: Camden Council 2023



Scale: 1:7,000 (at A3)  
0 100 200 300 m

**Figure 44.8 :**  
**Flood Hazard for the 1%  
AEP Flood**

Prepared by:  
**Catchment Simulation Solutions**  
Suite 1, Level 10, 70 Phillip St  
Sydney, NSW, 2000





### Legend

Study Area

### Hazard Categories

- H1 - Generally safe
- H2 - Unsafe for small vehicles
- H3 - Unsafe for vehicles, children and elderly
- H4 - Unsafe for people and vehicles
- H5 - Unsafe for people and vehicles  
Buildings require special design
- H6 - Unsafe for people and vehicles  
All buildings vulnerable to failure

Notes:  
Aerial photograph: Camden Council 2023

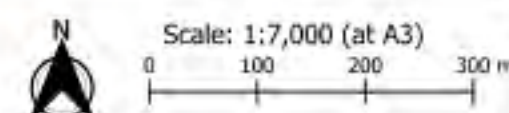

**Figure 44.9 :**  
**Flood Hazard for the 1%  
AEP Flood**

Prepared by:  
**Catchment Simulation Solutions**  
Suite 1, Level 10, 70 Phillip St  
Sydney, NSW, 2000



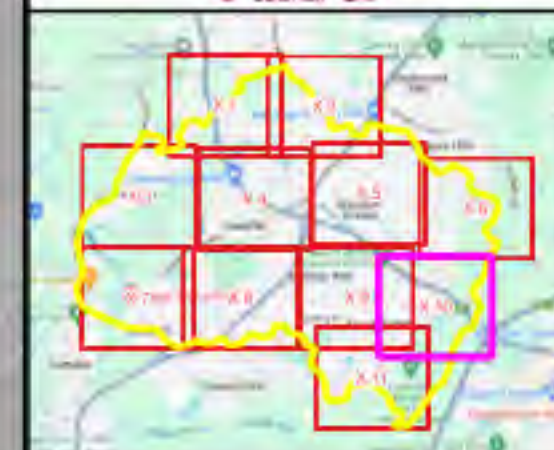
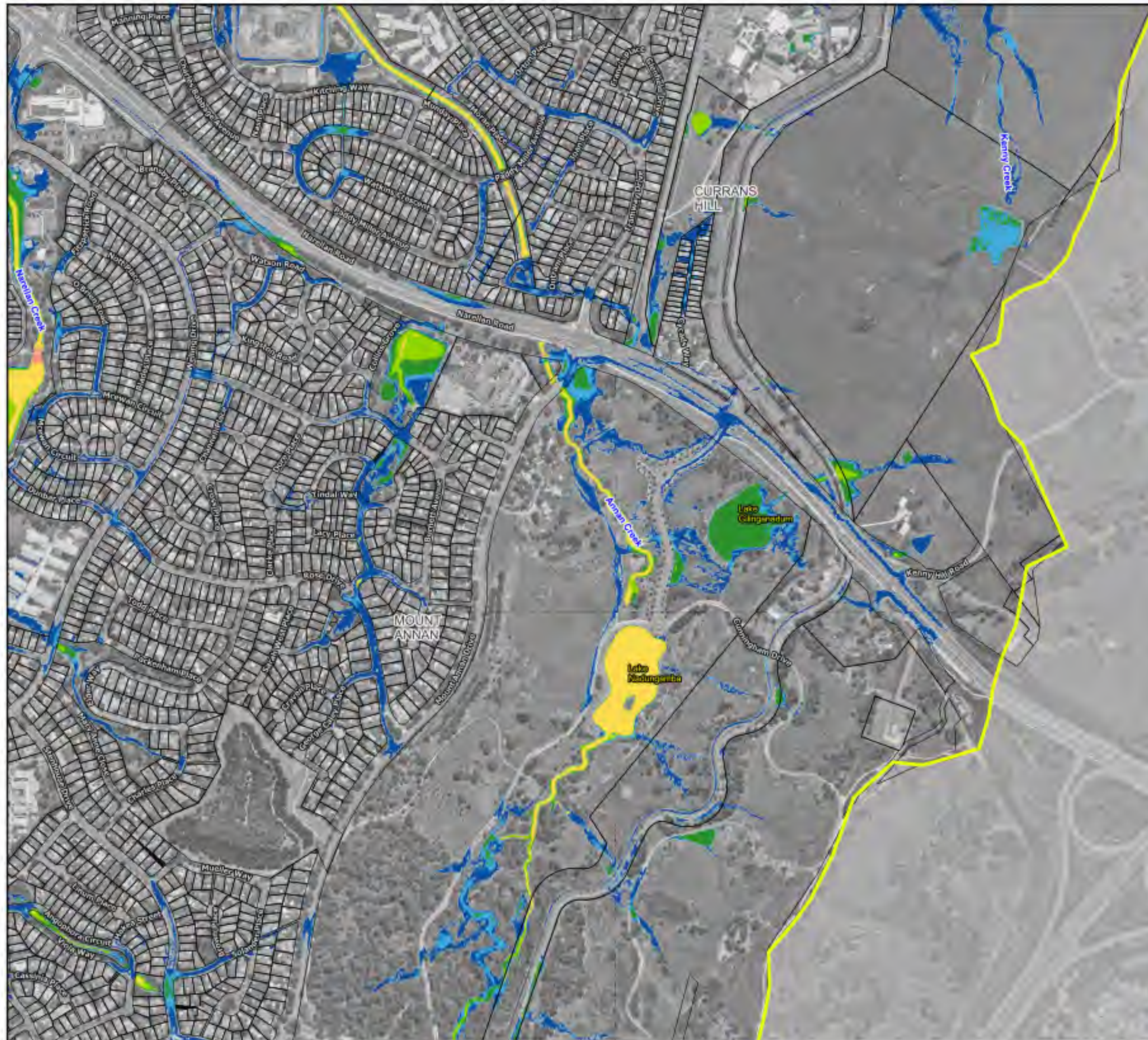

#### Legend

Study Area

#### Hazard Categories

- H1 - Generally safe
- H2 - Unsafe for small vehicles
- H3 - Unsafe for vehicles, children and elderly
- H4 - Unsafe for people and vehicles
- H5 - Unsafe for people and vehicles  
Buildings require special design
- H6 - Unsafe for people and vehicles  
All buildings vulnerable to failure

Notes:  
Aerial photograph: Camden Council 2023



Scale: 1:7,000 (at A3)  
0 100 200 300 m

**Figure 44.10 :**  
**Flood Hazard for the 1%  
AEP Flood**

Prepared by:  
**Catchment Simulation Solutions**  
Suite 1, Level 10, 70 Phillip St  
Sydney, NSW, 2000



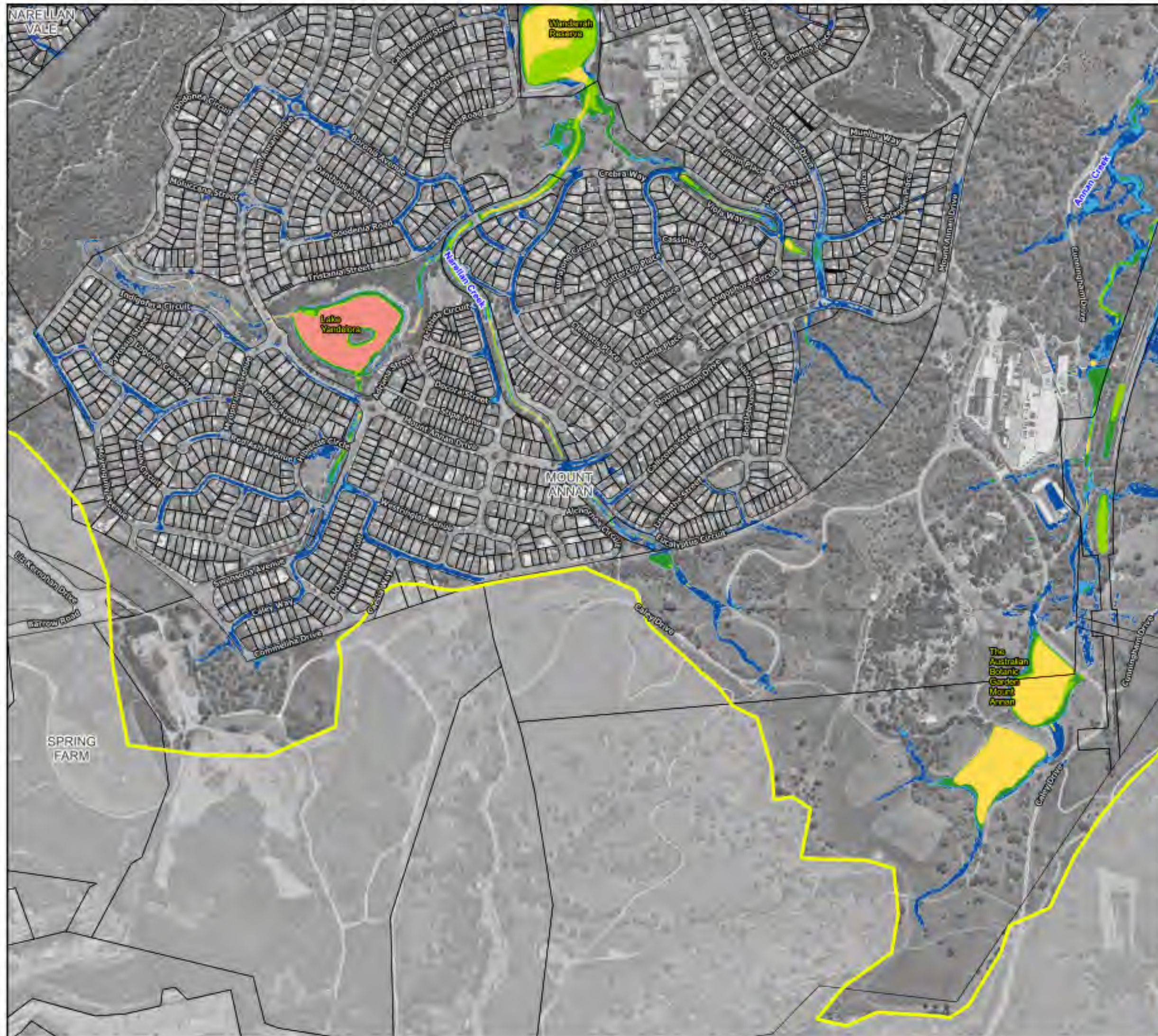

### Legend

Study Area

### Hazard Categories

- H1 - Generally safe
- H2 - Unsafe for small vehicles
- H3 - Unsafe for vehicles, children and elderly
- H4 - Unsafe for people and vehicles
- H5 - Unsafe for people and vehicles  
Buildings require special design
- H6 - Unsafe for people and vehicles  
All buildings vulnerable to failure

Notes:  
Aerial photograph: Camden Council 2023



Scale: 1:7,000 (at A3)  
0 100 200 300 m

**Figure 44.11 :**  
**Flood Hazard for the 1%  
AEP Flood**

Prepared by:  
**Catchment Simulation Solutions**  
Suite 1, Level 10, 70 Phillip St  
Sydney, NSW, 2000



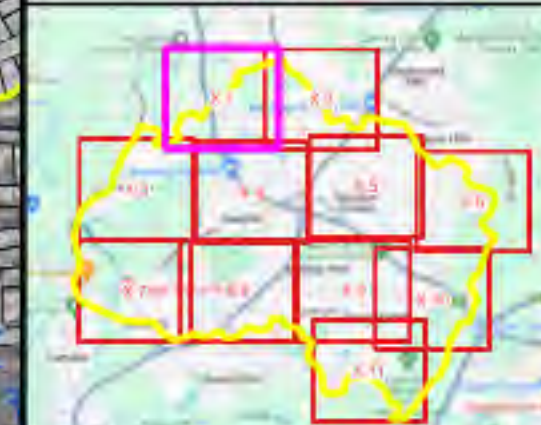
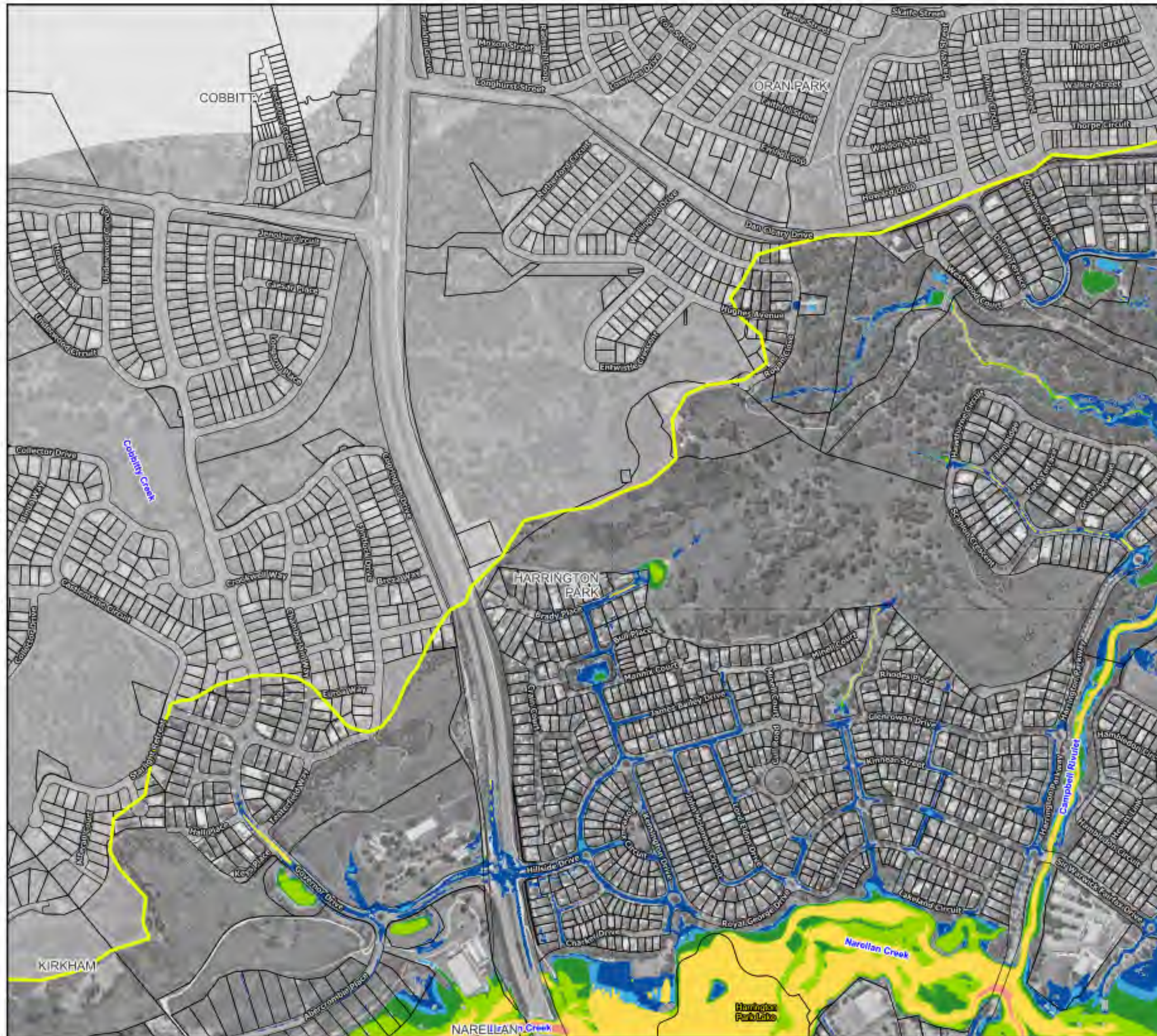

#### Legend

Study Area

#### Hazard Categories

- H1 - Generally safe
- H2 - Unsafe for small vehicles
- H3 - Unsafe for vehicles, children and elderly
- H4 - Unsafe for people and vehicles
- H5 - Unsafe for people and vehicles  
Buildings require special design
- H6 - Unsafe for people and vehicles  
All buildings vulnerable to failure

Notes:  
Aerial photograph: Camden Council 2023



Scale: 1:7,000 (at A3)  
0 100 200 300 m

**Figure 45.1 :**  
**Flood Hazard for the 0.2%  
AEP Flood**

Prepared by:  
**Catchment Simulation Solutions**  
Suite 1, Level 10, 70 Phillip St  
Sydney, NSW, 2000



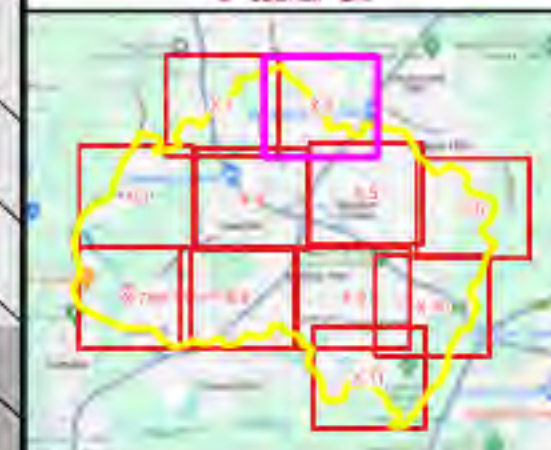

#### Legend

Study Area

#### Hazard Categories

- H1 - Generally safe
- H2 - Unsafe for small vehicles
- H3 - Unsafe for vehicles, children and elderly
- H4 - Unsafe for people and vehicles
- H5 - Unsafe for people and vehicles  
Buildings require special design
- H6 - Unsafe for people and vehicles  
All buildings vulnerable to failure

Notes:  
Aerial photograph: Camden Council 2023



Scale: 1:7,000 (at A3)  
0 100 200 300 m

**Figure 45.2 :**  
**Flood Hazard for the 0.2%  
AEP Flood**

Prepared by:  
**Catchment Simulation Solutions**  
Suite 1, Level 10, 70 Phillip St  
Sydney, NSW, 2000



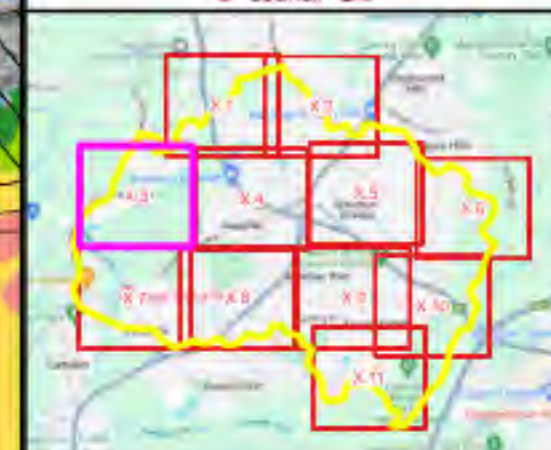
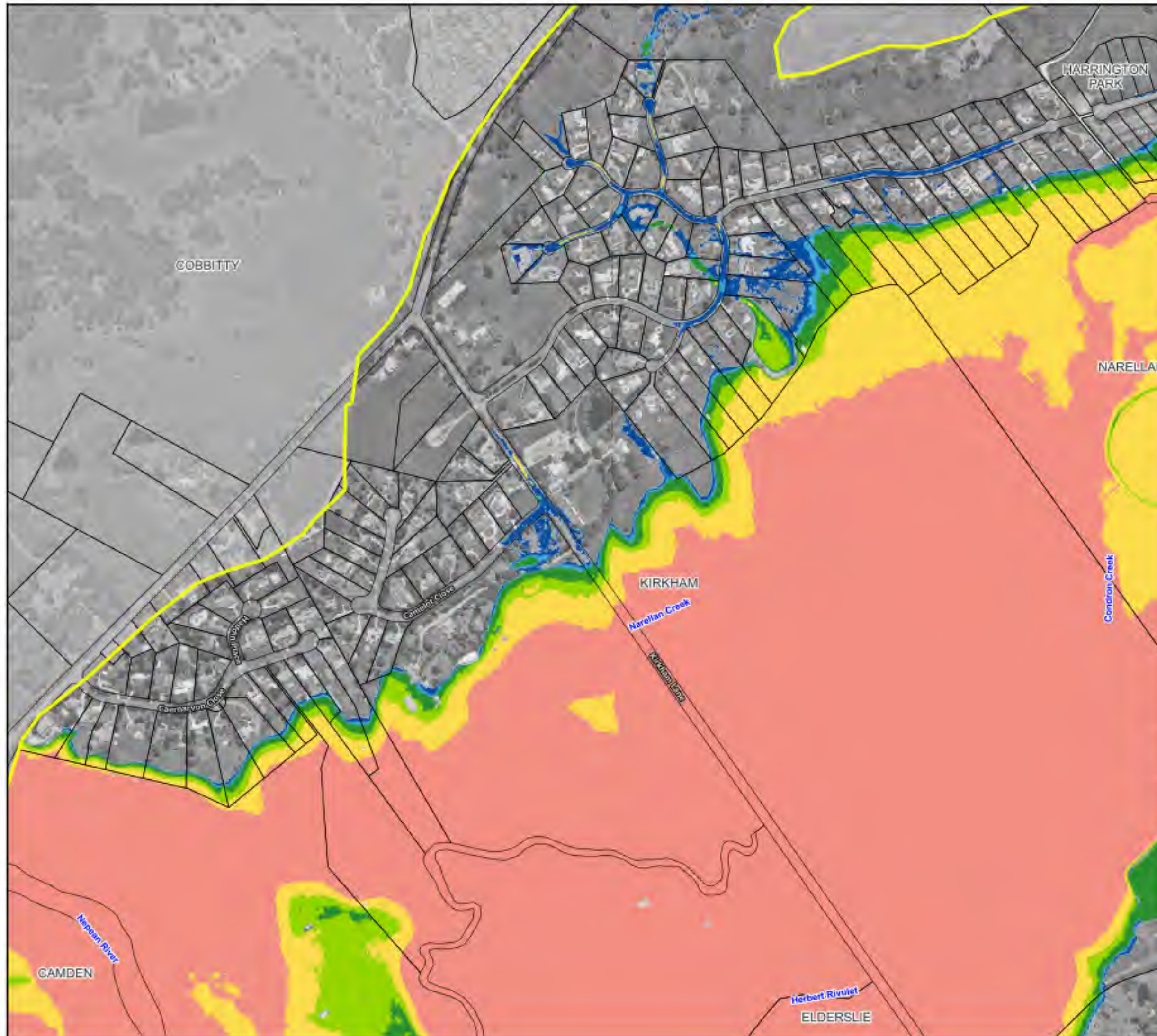

### Legend

Study Area

### Hazard Categories

- H1 - Generally safe
- H2 - Unsafe for small vehicles
- H3 - Unsafe for vehicles, children and elderly
- H4 - Unsafe for people and vehicles
- H5 - Unsafe for people and vehicles  
Buildings require special design
- H6 - Unsafe for people and vehicles  
All buildings vulnerable to failure

Notes:  
Aerial photograph: Camden Council 2023



Scale: 1:7,000 (at A3)  
0 100 200 300 m

**Figure 45.3 :**  
**Flood Hazard for the 0.2%  
AEP Flood**

Prepared by:  
**Catchment Simulation Solutions**  
Suite 1, Level 10, 70 Phillip St  
Sydney, NSW, 2000









#### Legend

Study Area

#### Hazard Categories

- H1 - Generally safe
- H2 - Unsafe for small vehicles
- H3 - Unsafe for vehicles, children and elderly
- H4 - Unsafe for people and vehicles
- H5 - Unsafe for people and vehicles  
Buildings require special design
- H6 - Unsafe for people and vehicles  
All buildings vulnerable to failure

Notes:  
Aerial photograph: Camden Council 2023

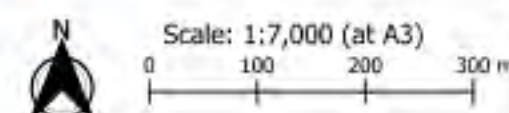

**Figure 45.5 :**  
**Flood Hazard for the 0.2%  
AEP Flood**

Prepared by:  
**Catchment Simulation Solutions**  
Suite 1, Level 10, 70 Phillip St  
Sydney, NSW, 2000



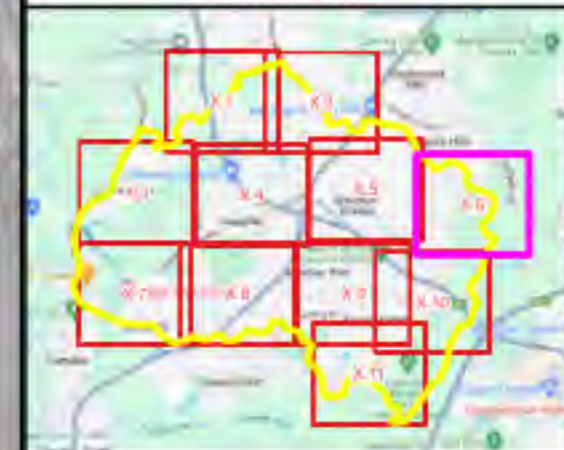

### Legend

Study Area

### Hazard Categories

- H1 - Generally safe
- H2 - Unsafe for small vehicles
- H3 - Unsafe for vehicles, children and elderly
- H4 - Unsafe for people and vehicles
- H5 - Unsafe for people and vehicles  
Buildings require special design
- H6 - Unsafe for people and vehicles  
All buildings vulnerable to failure

Notes:  
Aerial photograph: Camden Council 2023

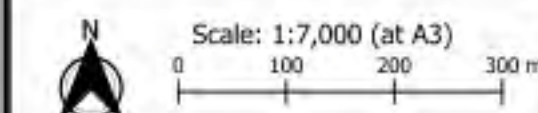

**Figure 45.6 :**  
**Flood Hazard for the 0.2%  
AEP Flood**

Prepared by:  
 **Catchment Simulation Solutions**  
Suite 1, Level 10, 70 Phillip St  
Sydney, NSW, 2000



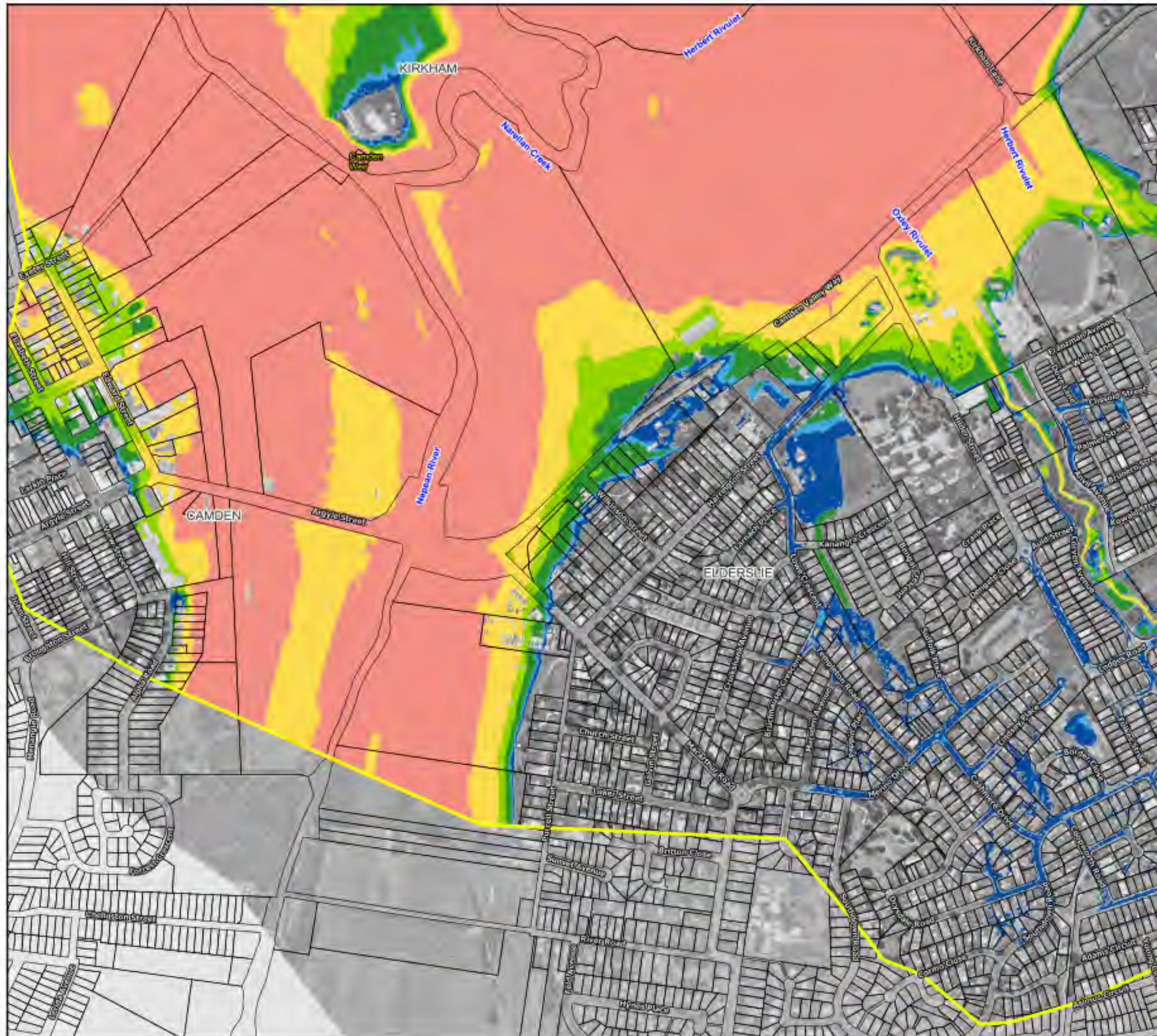

### Legend

Study Area

### Hazard Categories

- H1 - Generally safe
- H2 - Unsafe for small vehicles
- H3 - Unsafe for vehicles, children and elderly
- H4 - Unsafe for people and vehicles
- H5 - Unsafe for people and vehicles  
Buildings require special design
- H6 - Unsafe for people and vehicles  
All buildings vulnerable to failure

Notes:  
Aerial photograph: Camden Council 2023



Scale: 1:7,000 (at A3)  
0 100 200 300 m

**Figure 45.7 :**  
**Flood Hazard for the 0.2%  
AEP Flood**

Prepared by:  
**Catchment Simulation Solutions**  
Suite 1, Level 10, 70 Phillip St  
Sydney, NSW, 2000





### Legend

Study Area

### Hazard Categories

- H1 - Generally safe
- H2 - Unsafe for small vehicles
- H3 - Unsafe for vehicles, children and elderly
- H4 - Unsafe for people and vehicles
- H5 - Unsafe for people and vehicles  
Buildings require special design
- H6 - Unsafe for people and vehicles  
All buildings vulnerable to failure

Notes:  
Aerial photograph: Camden Council 2023



Scale: 1:7,000 (at A3)  
0 100 200 300 m

**Figure 45.8 :**  
**Flood Hazard for the 0.2%  
AEP Flood**

Prepared by:  
**Catchment Simulation Solutions**  
Suite 1, Level 10, 70 Phillip St  
Sydney, NSW, 2000



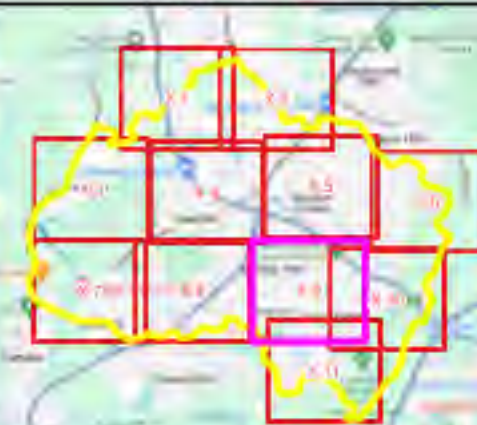
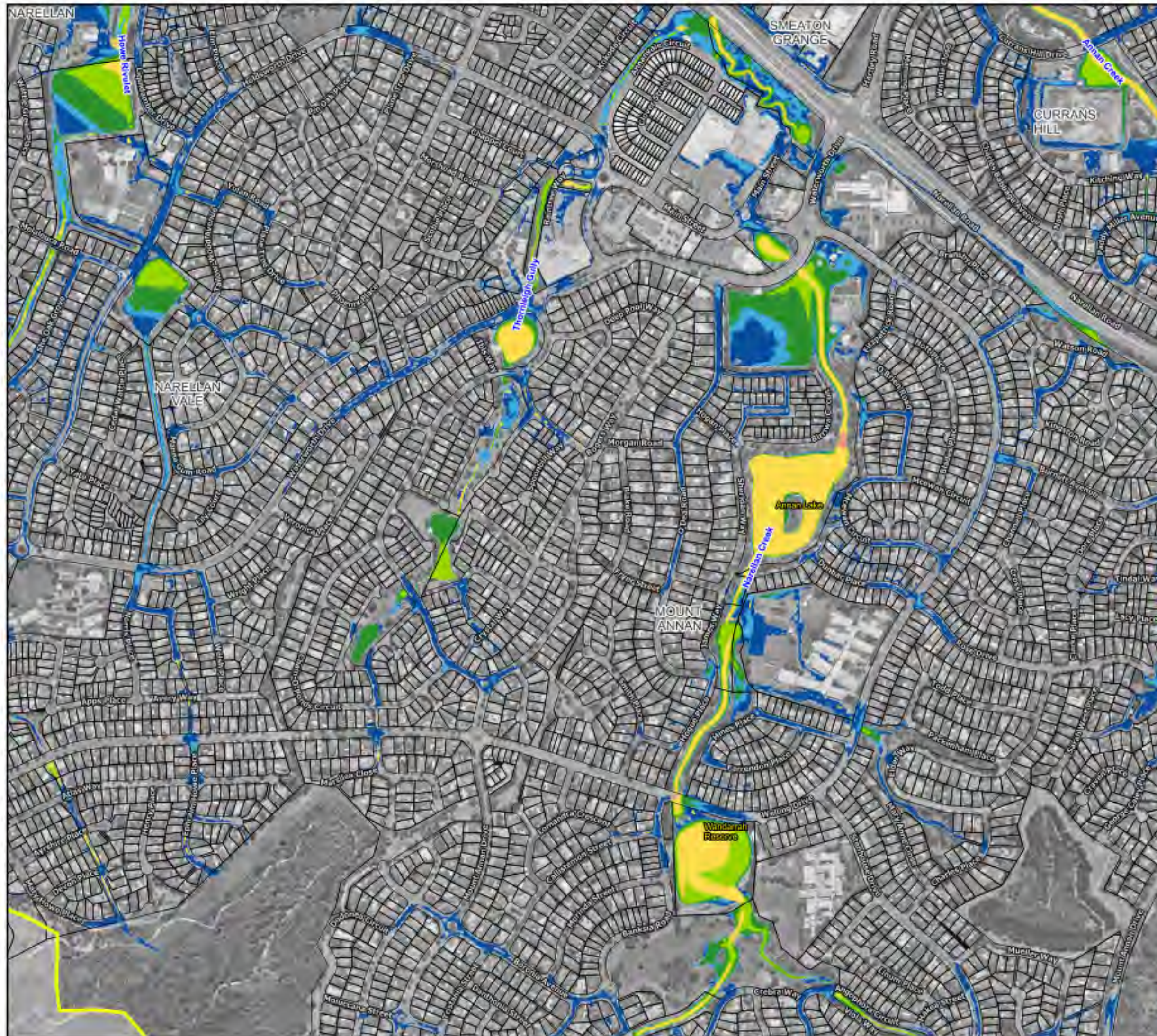

#### Legend

Study Area

#### Hazard Categories

- H1 - Generally safe
- H2 - Unsafe for small vehicles
- H3 - Unsafe for vehicles, children and elderly
- H4 - Unsafe for people and vehicles
- H5 - Unsafe for people and vehicles  
Buildings require special design
- H6 - Unsafe for people and vehicles  
All buildings vulnerable to failure

Notes:  
Aerial photograph: Camden Council 2023



Scale: 1:7,000 (at A3)  
0 100 200 300 m

**Figure 45.9 :**  
**Flood Hazard for the 0.2%  
AEP Flood**

Prepared by:  
**Catchment Simulation Solutions**  
Suite 1, Level 10, 70 Phillip St  
Sydney, NSW, 2000



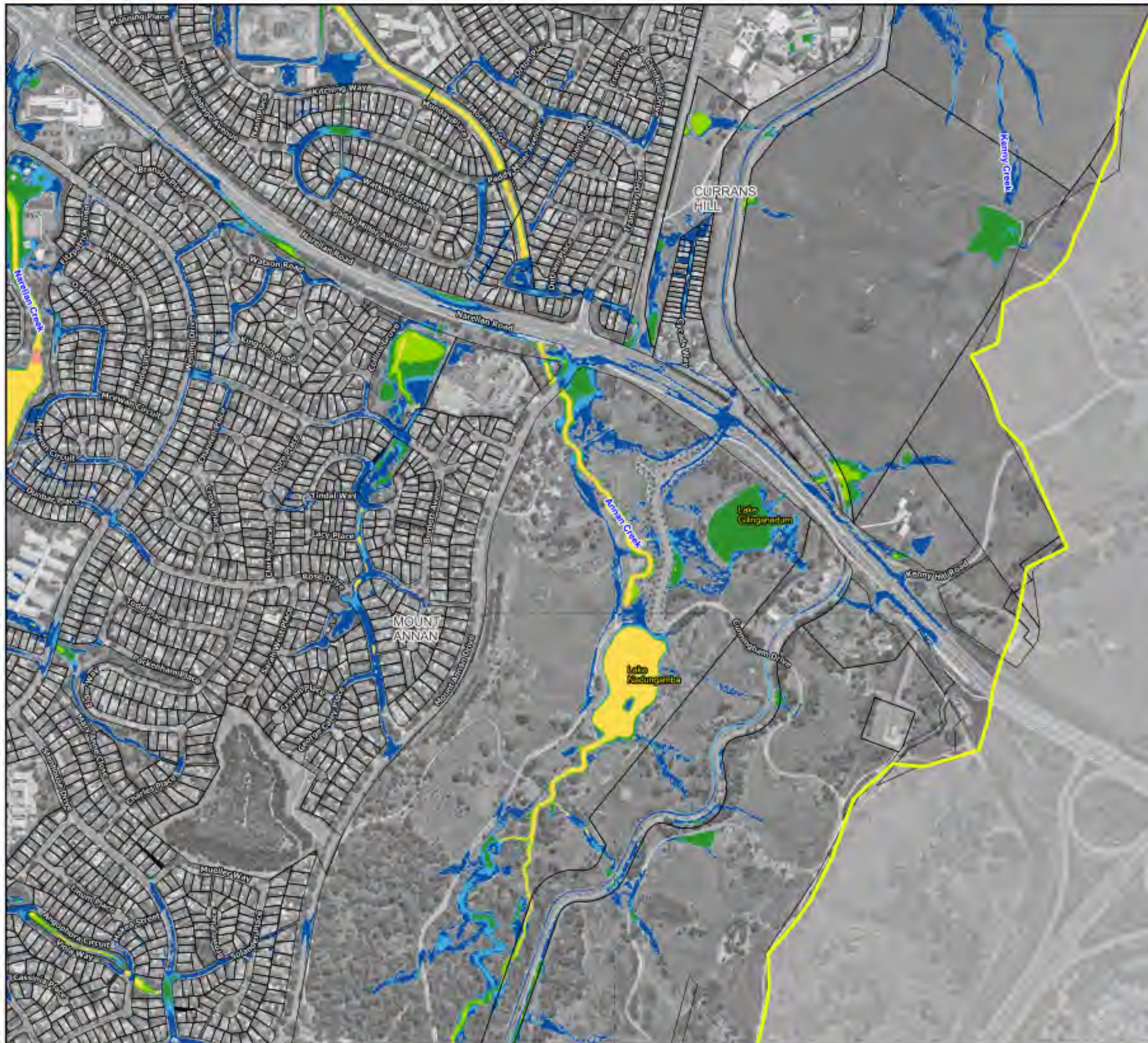

### Legend

Study Area

### Hazard Categories

- H1 - Generally safe
- H2 - Unsafe for small vehicles
- H3 - Unsafe for vehicles, children and elderly
- H4 - Unsafe for people and vehicles
- H5 - Unsafe for people and vehicles  
Buildings require special design
- H6 - Unsafe for people and vehicles  
All buildings vulnerable to failure

Notes:  
Aerial photograph: Camden Council 2023



Scale: 1:7,000 (at A3)  
0 100 200 300 m

**Figure 45.10 :**  
**Flood Hazard for the 0.2%  
AEP Flood**

Prepared by:  
**Catchment Simulation Solutions**  
Suite 1, Level 10, 70 Phillip St  
Sydney, NSW, 2000



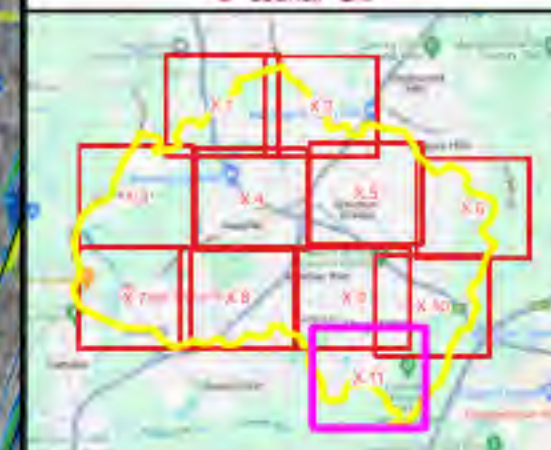
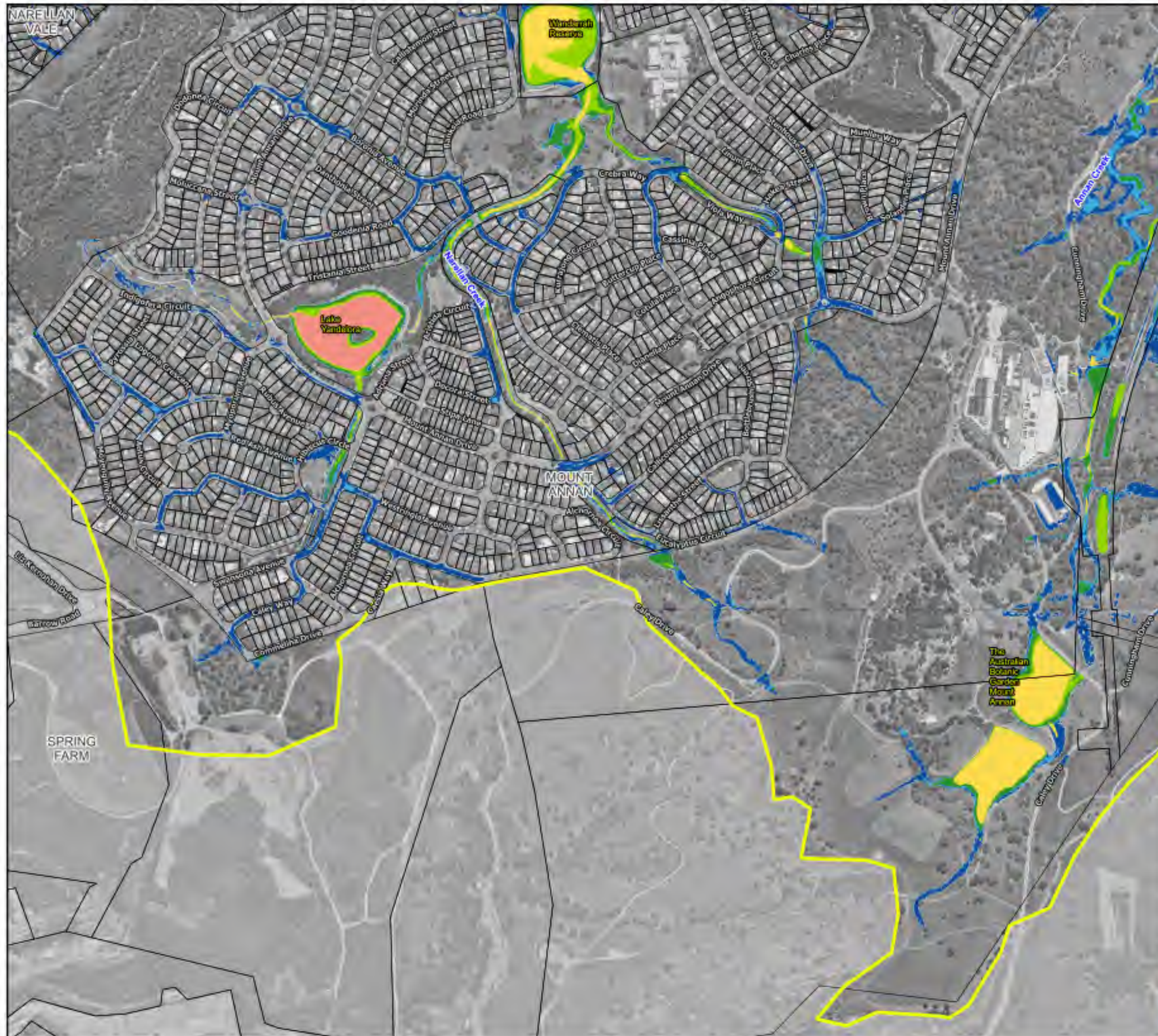

### Legend

Study Area

### Hazard Categories

- H1 - Generally safe
- H2 - Unsafe for small vehicles
- H3 - Unsafe for vehicles, children and elderly
- H4 - Unsafe for people and vehicles
- H5 - Unsafe for people and vehicles  
Buildings require special design
- H6 - Unsafe for people and vehicles  
All buildings vulnerable to failure

Notes:  
Aerial photograph: Camden Council 2023



Scale: 1:7,000 (at A3)  
0 100 200 300 m

**Figure 45.11 :**  
**Flood Hazard for the 0.2%  
AEP Flood**

Prepared by:  
**Catchment Simulation Solutions**  
Suite 1, Level 10, 70 Phillip St  
Sydney, NSW, 2000



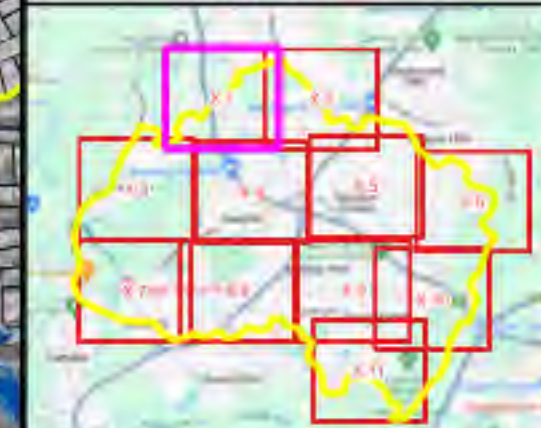

### Legend

Study Area

### Hazard Categories

- H1 - Generally safe
- H2 - Unsafe for small vehicles
- H3 - Unsafe for vehicles, children and elderly
- H4 - Unsafe for people and vehicles
- H5 - Unsafe for people and vehicles  
Buildings require special design
- H6 - Unsafe for people and vehicles  
All buildings vulnerable to failure

Notes:  
Aerial photograph: Camden Council 2023



Scale: 1:7,000 (at A3)  
0 100 200 300 m

**Figure 46.1 :  
Flood Hazard for the PMF**

Prepared by:  
**Catchment Simulation Solutions**  
Suite 1, Level 10, 70 Phillip St  
Sydney, NSW, 2000



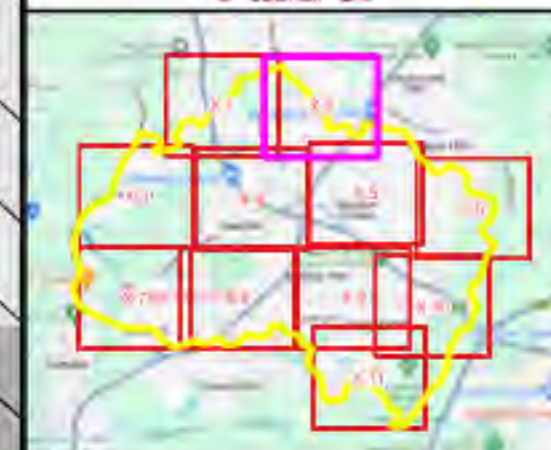

#### Legend

Study Area

#### Hazard Categories

- H1 - Generally safe
- H2 - Unsafe for small vehicles
- H3 - Unsafe for vehicles, children and elderly
- H4 - Unsafe for people and vehicles
- H5 - Unsafe for people and vehicles  
Buildings require special design
- H6 - Unsafe for people and vehicles  
All buildings vulnerable to failure

Notes:  
Aerial photograph: Camden Council 2023



Scale: 1:7,000 (at A3)  
0 100 200 300 m

**Figure 46.2 :  
Flood Hazard for the PMF**

Prepared by:  
**Catchment Simulation Solutions**  
Suite 1, Level 10, 70 Phillip St  
Sydney, NSW, 2000



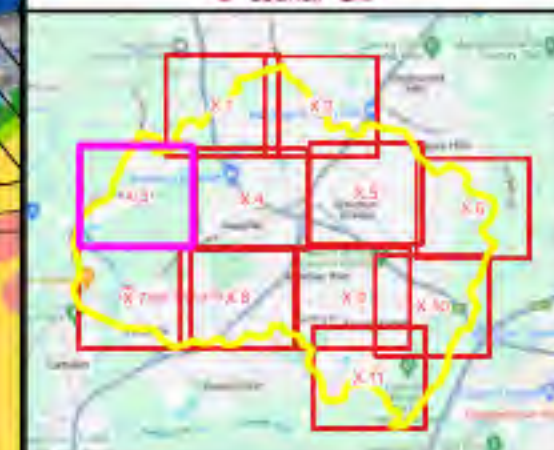
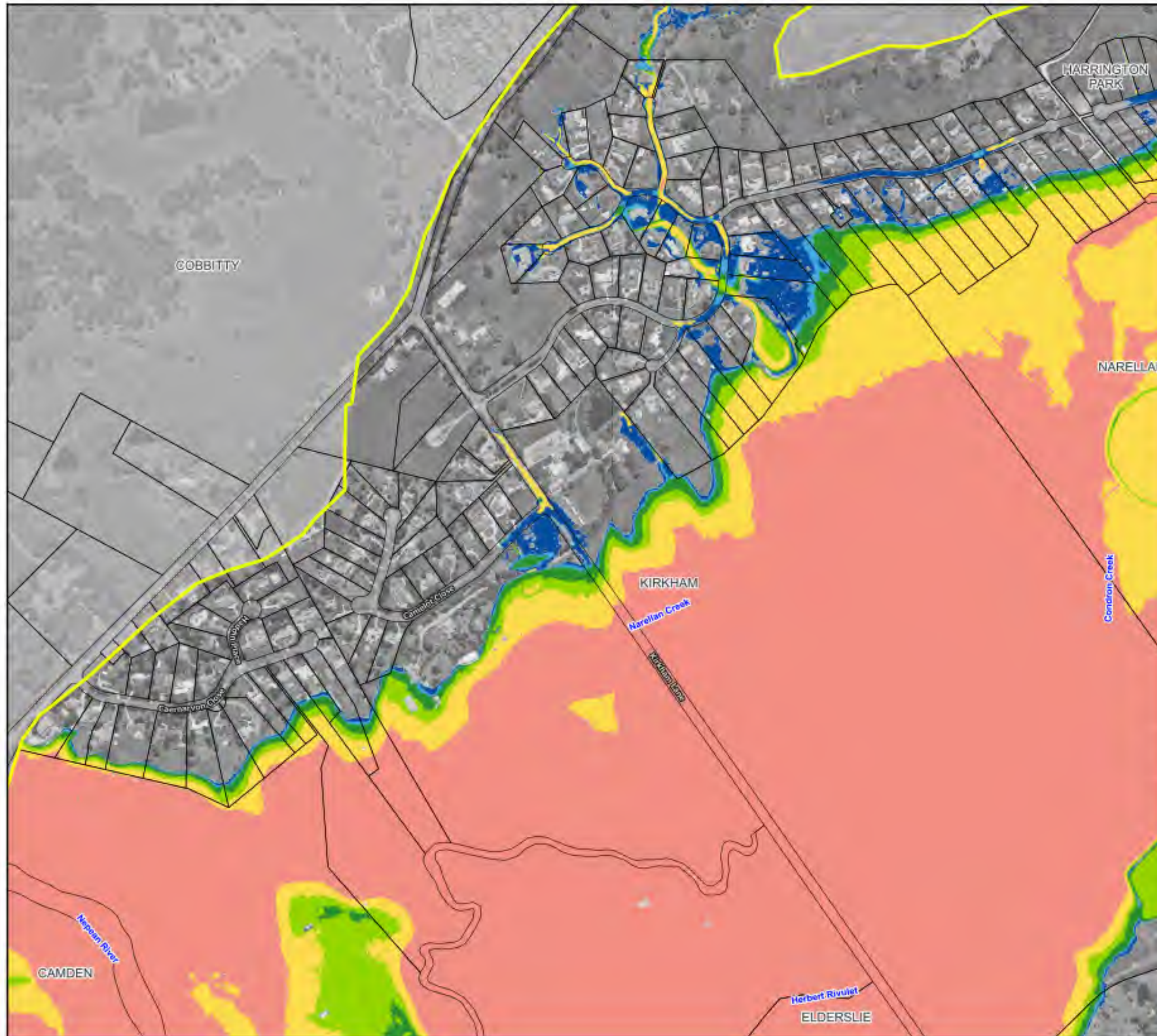

### Legend

Study Area

### Hazard Categories

- H1 - Generally safe
- H2 - Unsafe for small vehicles
- H3 - Unsafe for vehicles, children and elderly
- H4 - Unsafe for people and vehicles
- H5 - Unsafe for people and vehicles  
Buildings require special design
- H6 - Unsafe for people and vehicles  
All buildings vulnerable to failure

Notes:  
Aerial photograph: Camden Council 2023



Scale: 1:7,000 (at A3)  
0 100 200 300 m

**Figure 46.3 :  
Flood Hazard for the PMF**

Prepared by:  
 **Catchment Simulation Solutions**  
Suite 1, Level 10, 70 Phillip St  
Sydney, NSW, 2000











### Legend

 Study Area

### Hazard Categories

-  H1 - Generally safe
-  H2 - Unsafe for small vehicles
-  H3 - Unsafe for vehicles, children and elderly
-  H4 - Unsafe for people and vehicles
-  H5 - Unsafe for people and vehicles  
Buildings require special design
-  H6 - Unsafe for people and vehicles  
All buildings vulnerable to failure

Notes:  
Aerial photograph: Camden Council 2023



Scale: 1:7,000 (at A3)

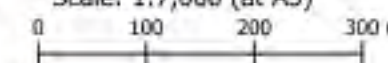

**Figure 46.4 :**  
**Flood Hazard for the PMF**

Prepared by: **Catchment Simulation Solutions**  
Suite 1, Level 10, 70 Phillip St  
Sydney, NSW, 2000





### Legend

Study Area

### Hazard Categories

- H1 - Generally safe
- H2 - Unsafe for small vehicles
- H3 - Unsafe for vehicles, children and elderly
- H4 - Unsafe for people and vehicles
- H5 - Unsafe for people and vehicles  
Buildings require special design
- H6 - Unsafe for people and vehicles  
All buildings vulnerable to failure

Notes:  
Aerial photograph: Camden Council 2023



Scale: 1:7,000 (at A3)  
0 100 200 300 m

**Figure 46.5 :  
Flood Hazard for the PMF**

Prepared by:  
**Catchment Simulation Solutions**  
Suite 1, Level 10, 70 Phillip St  
Sydney, NSW, 2000



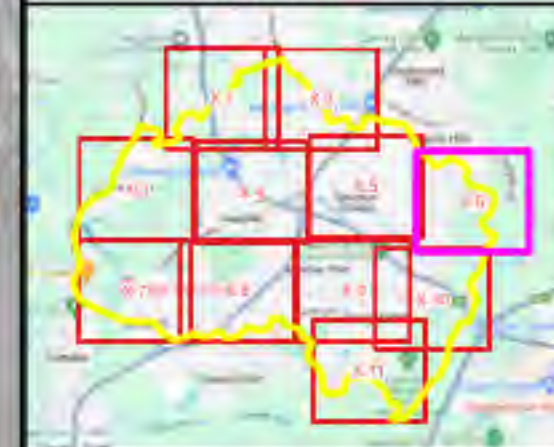

#### Legend

Study Area

#### Hazard Categories

- H1 - Generally safe
- H2 - Unsafe for small vehicles
- H3 - Unsafe for vehicles, children and elderly
- H4 - Unsafe for people and vehicles
- H5 - Unsafe for people and vehicles  
Buildings require special design
- H6 - Unsafe for people and vehicles  
All buildings vulnerable to failure

Notes:  
Aerial photograph: Camden Council 2023



Scale: 1:7,000 (at A3)  
0 100 200 300 m

**Figure 46.6 :  
Flood Hazard for the PMF**

Prepared by:  
**Catchment Simulation Solutions**  
Suite 1, Level 10, 70 Phillip St  
Sydney, NSW, 2000



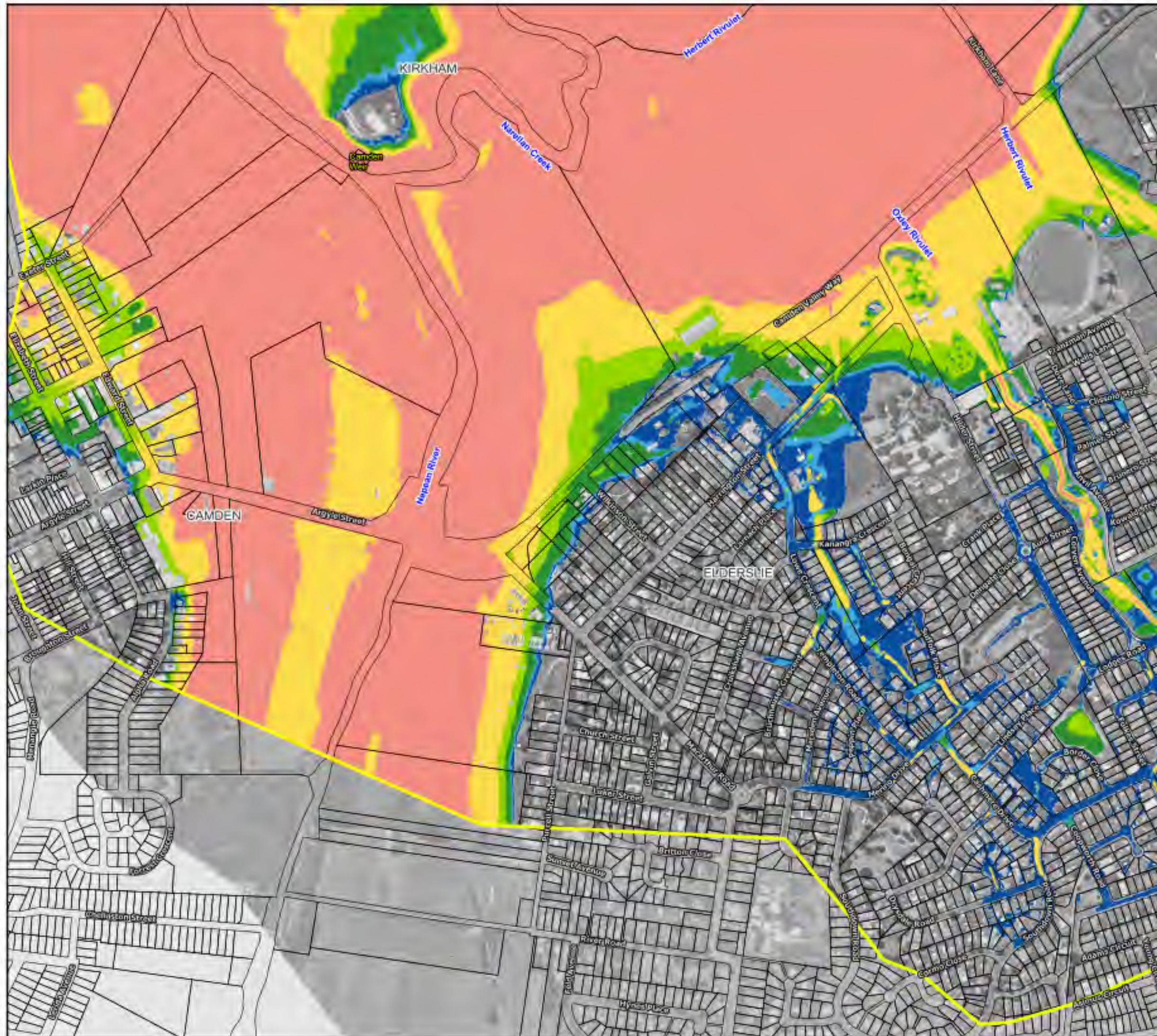

### Legend

Study Area

### Hazard Categories

- H1 - Generally safe
- H2 - Unsafe for small vehicles
- H3 - Unsafe for vehicles, children and elderly
- H4 - Unsafe for people and vehicles
- H5 - Unsafe for people and vehicles  
Buildings require special design
- H6 - Unsafe for people and vehicles  
All buildings vulnerable to failure

Notes:  
Aerial photograph: Camden Council 2023



Scale: 1:7,000 (at A3)  
0 100 200 300 m

**Figure 46.7 :  
Flood Hazard for the PMF**

Prepared by:  
**Catchment Simulation Solutions**  
Suite 1, Level 10, 70 Phillip St  
Sydney, NSW, 2000



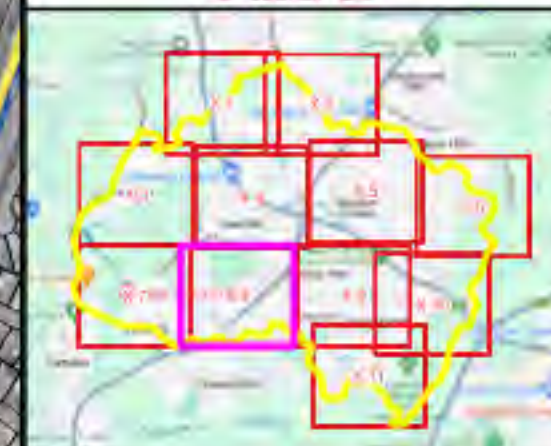
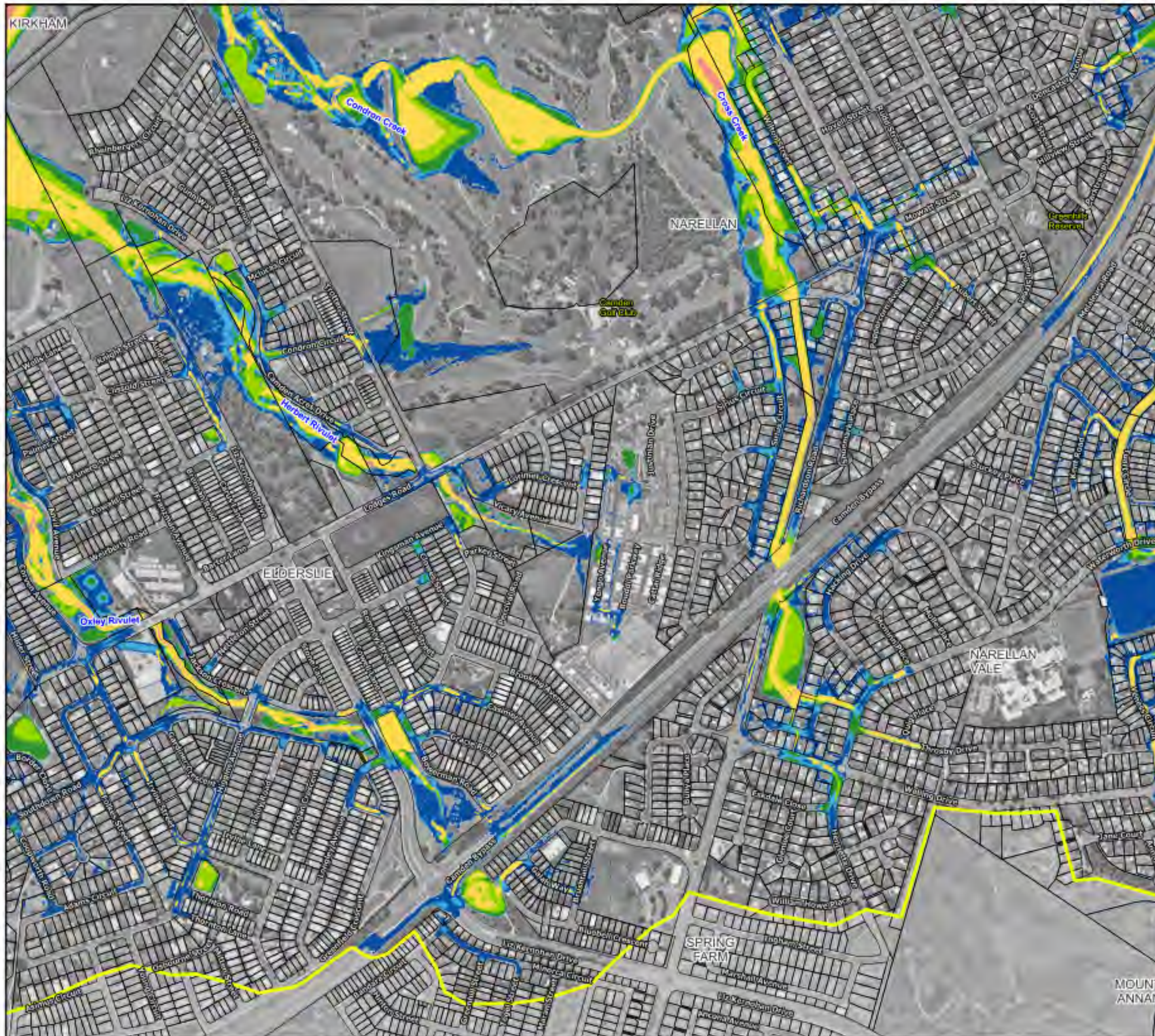

### Legend

Study Area

### Hazard Categories

- H1 - Generally safe
- H2 - Unsafe for small vehicles
- H3 - Unsafe for vehicles, children and elderly
- H4 - Unsafe for people and vehicles
- H5 - Unsafe for people and vehicles  
Buildings require special design
- H6 - Unsafe for people and vehicles  
All buildings vulnerable to failure

Notes:  
Aerial photograph: Camden Council 2023



Scale: 1:7,000 (at A3)  
0 100 200 300 m

**Figure 46.8 :  
Flood Hazard for the PMF**

MOUNT  
ANNAN

Prepared by:  
**Catchment Simulation Solutions**  
Suite 1, Level 10, 70 Phillip St  
Sydney, NSW, 2000



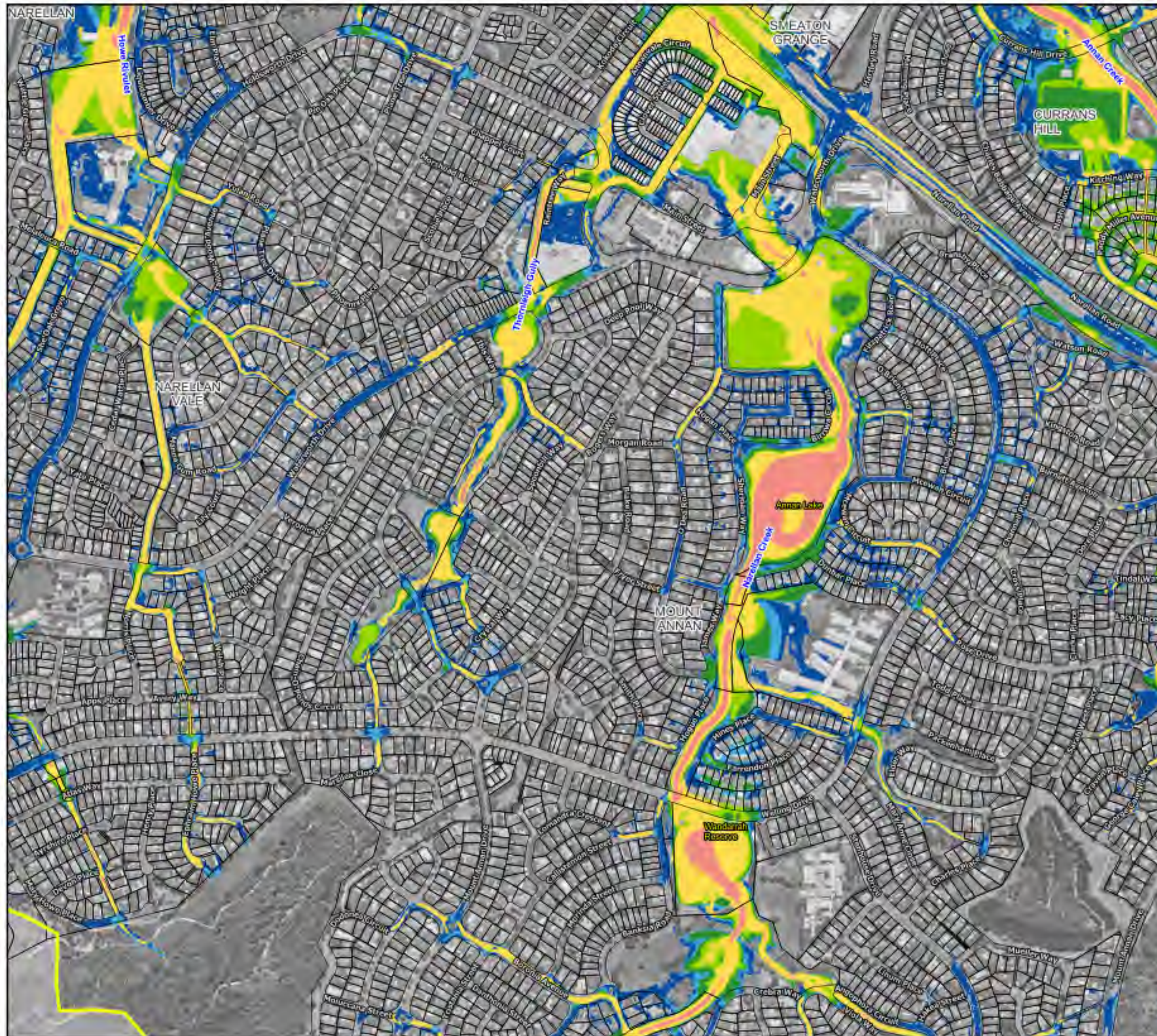

#### Legend

Study Area

#### Hazard Categories

- H1 - Generally safe
- H2 - Unsafe for small vehicles
- H3 - Unsafe for vehicles, children and elderly
- H4 - Unsafe for people and vehicles
- H5 - Unsafe for people and vehicles  
Buildings require special design
- H6 - Unsafe for people and vehicles  
All buildings vulnerable to failure

#### Notes:

Aerial photograph: Camden Council 2023



Scale: 1:7,000 (at A3)  
0 100 200 300 m

**Figure 46.9 :  
Flood Hazard for the PMF**

Prepared by:

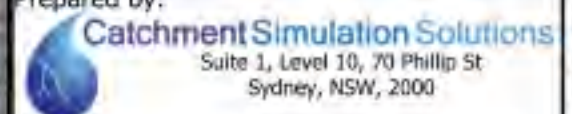



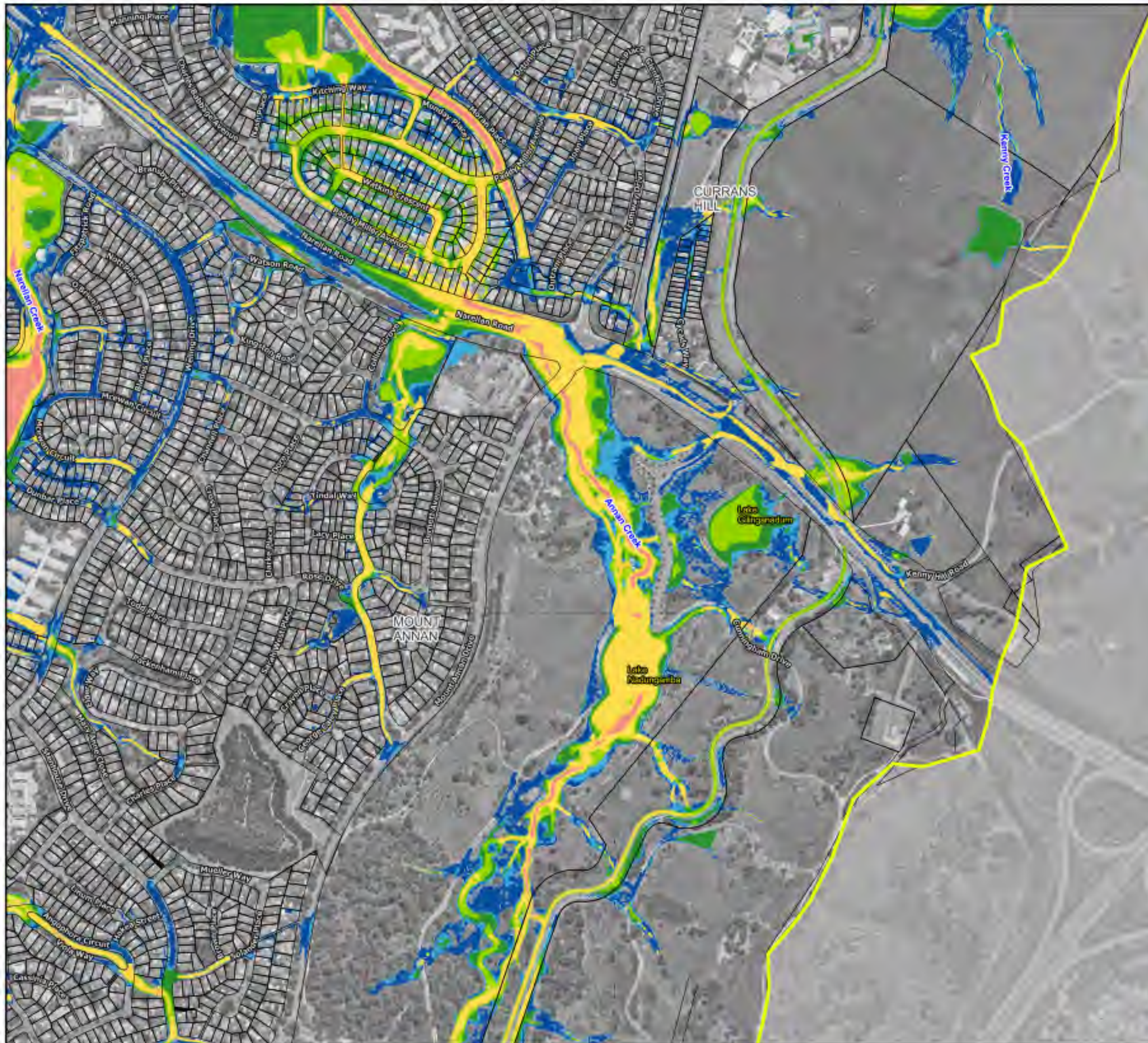

### Legend

Study Area

### Hazard Categories

- H1 - Generally safe
- H2 - Unsafe for small vehicles
- H3 - Unsafe for vehicles, children and elderly
- H4 - Unsafe for people and vehicles
- H5 - Unsafe for people and vehicles  
Buildings require special design
- H6 - Unsafe for people and vehicles  
All buildings vulnerable to failure

Notes:  
Aerial photograph: Camden Council 2023



Scale: 1:7,000 (at A3)  
0 100 200 300 m

**Figure 46.10 :  
Flood Hazard for the PMF**

Prepared by:  
**Catchment Simulation Solutions**  
Suite 1, Level 10, 70 Phillip St  
Sydney, NSW, 2000



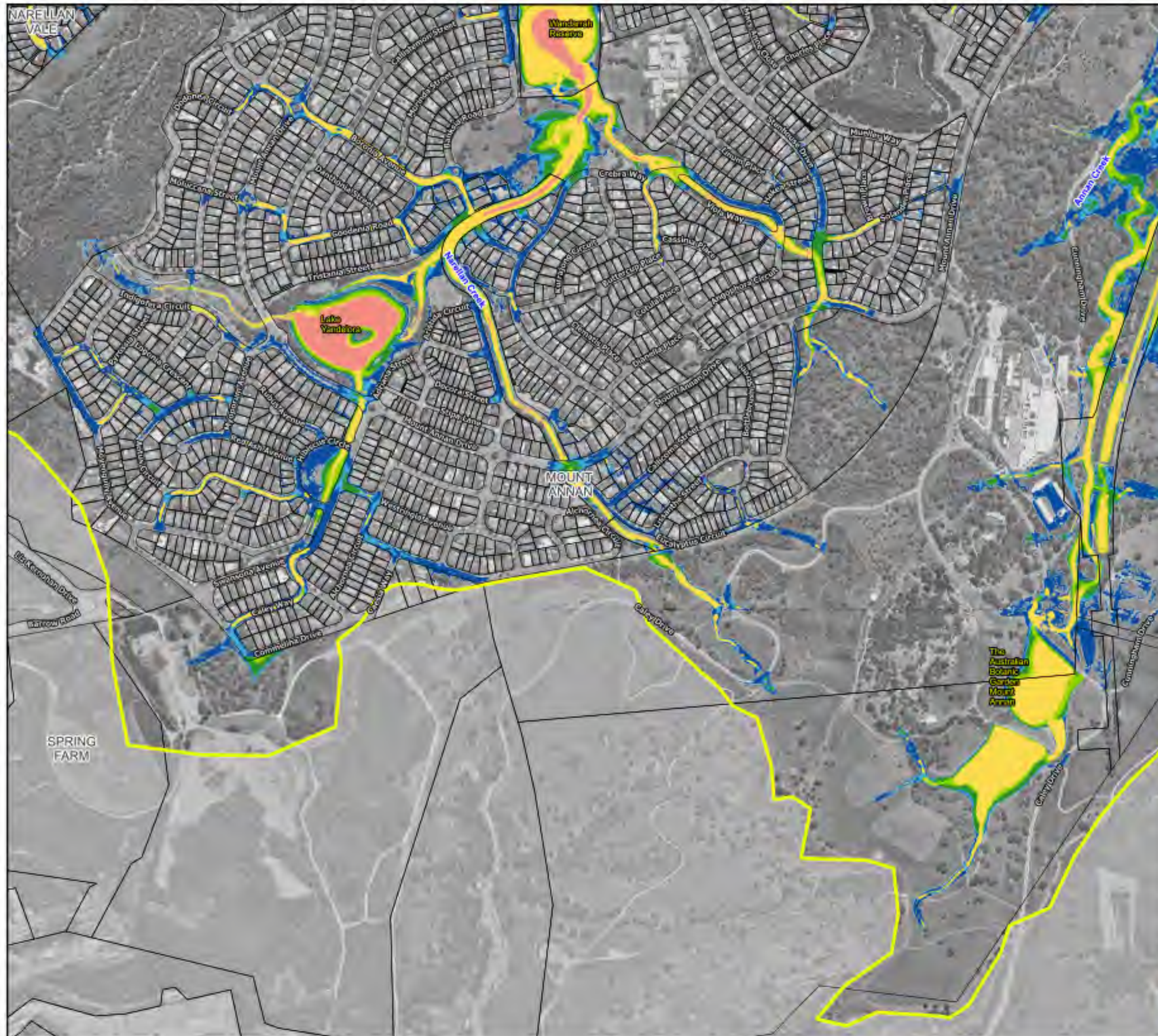

### Legend

Study Area

### Hazard Categories

- H1 - Generally safe
- H2 - Unsafe for small vehicles
- H3 - Unsafe for vehicles, children and elderly
- H4 - Unsafe for people and vehicles
- H5 - Unsafe for people and vehicles  
Buildings require special design
- H6 - Unsafe for people and vehicles  
All buildings vulnerable to failure

Notes:  
Aerial photograph: Camden Council 2023



Scale: 1:7,000 (at A3)  
0 100 200 300 m

**Figure 46.11 :  
Flood Hazard for the PMF**

Prepared by:  
**Catchment Simulation Solutions**  
Suite 1, Level 10, 70 Phillip St  
Sydney, NSW, 2000





---

## **FLOOD EMERGENCY RESPONSE CLASSIFICATION MAPS**

---





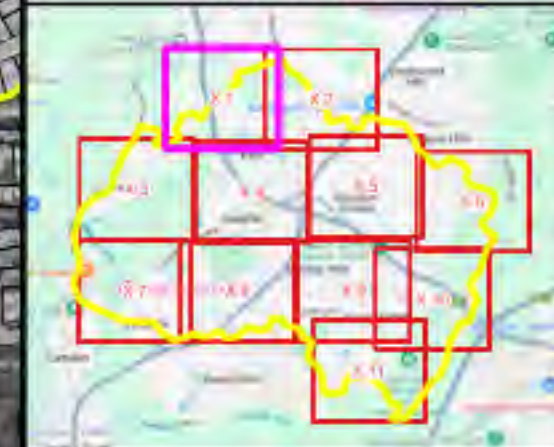
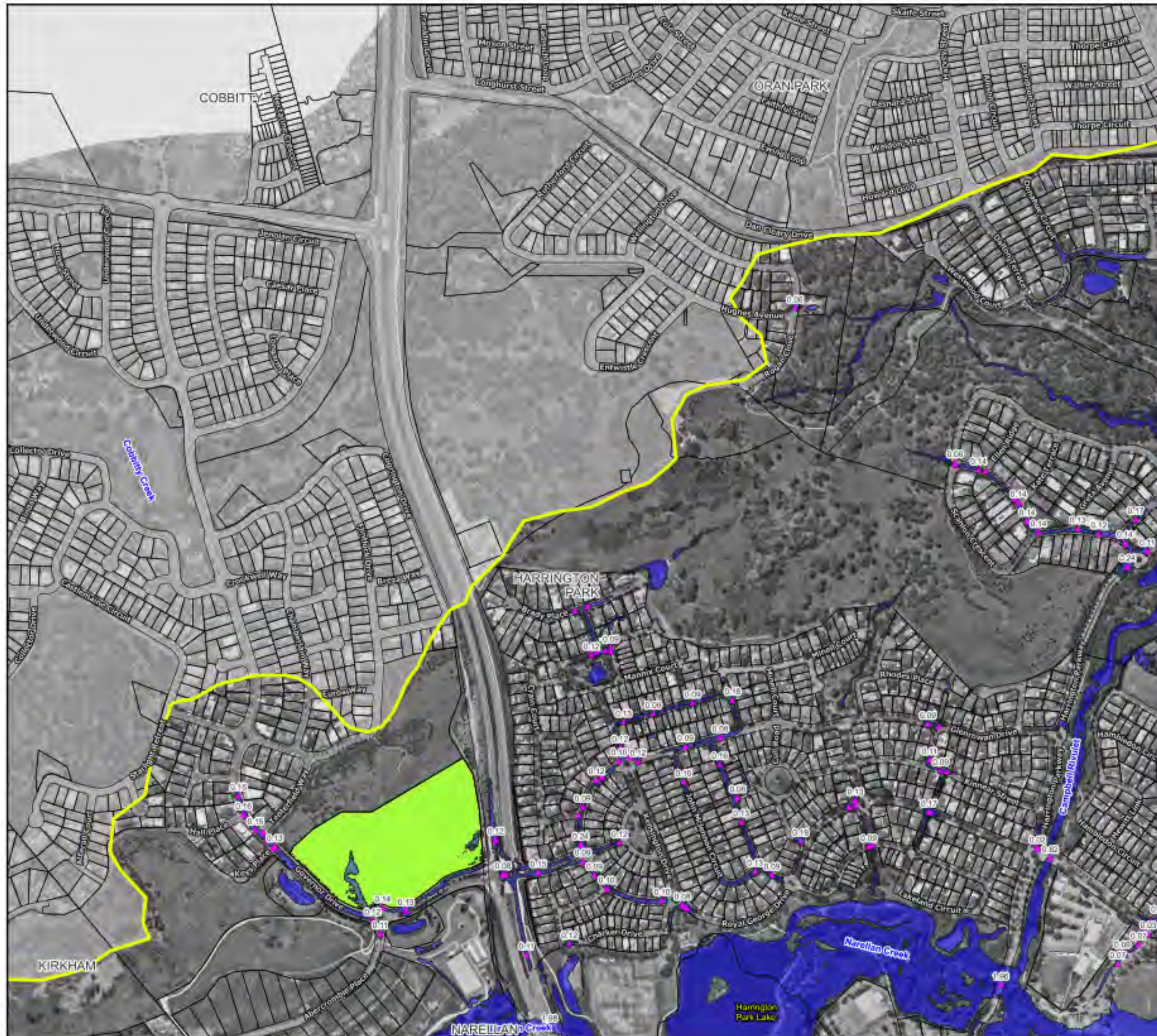

#### Legend

- Study Area
- Flood Extent
- Road Overtopping Points
- Low Flood Island
- High Flood Island
- Overland Escape
- Rising Road
- No Flood Impacts

#### Emergency Response Classifications

- Low Flood Island
- High Flood Island
- Overland Escape
- Rising Road
- No Flood Impacts

Notes:  
Aerial photograph: Camden Council 2023

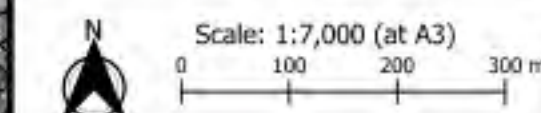

**Figure 47.1 :  
Emergency Response  
Classification for the 20%  
AEP Flood**

Prepared by:  
**Catchment Simulation Solutions**  
Suite 1, Level 10, 70 Phillip St  
Sydney, NSW, 2000



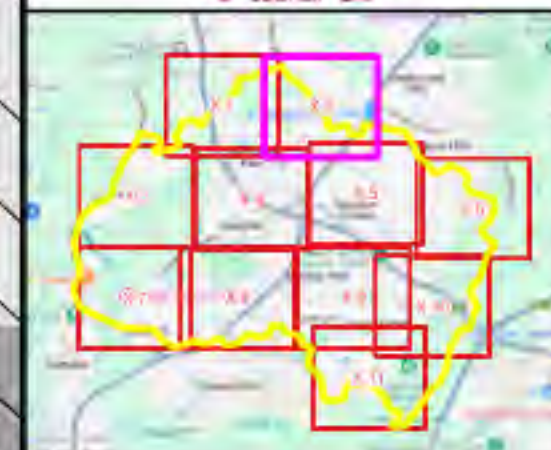
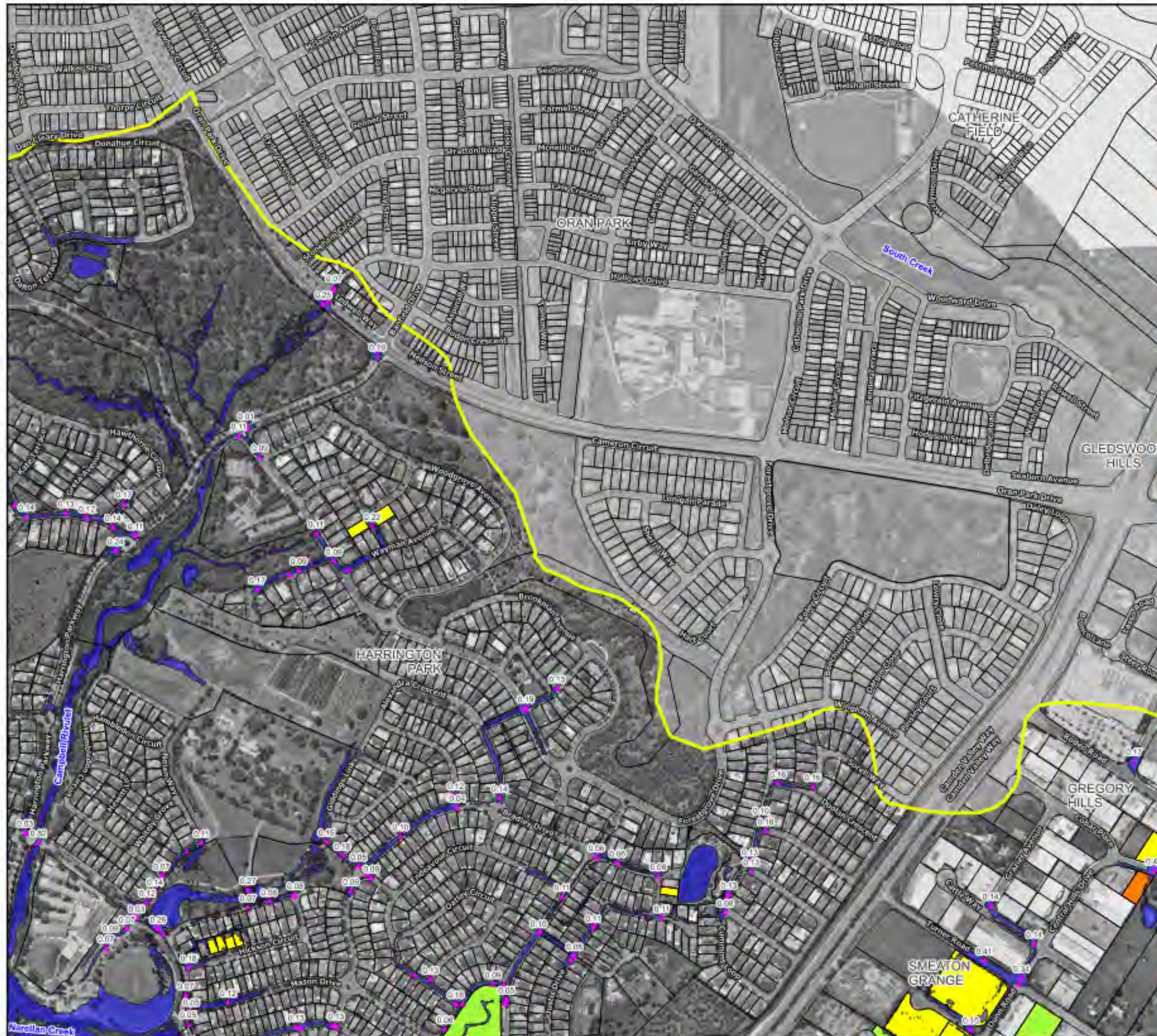

### Legend

- Study Area
- Flood Extent
- Road Overtopping Points
- Emergency Response Classifications**
- Low Flood Island
- High Flood Island
- Overland Escape
- Rising Road
- No Flood Impacts

Notes:  
Aerial photograph: Camden Council 2023



Scale: 1:7,000 (at A3)  
0 100 200 300 m

**Figure 47.2 :  
Emergency Response  
Classification for the 20%  
AEP Flood**

Prepared by:  
**Catchment Simulation Solutions**  
Suite 1, Level 10, 70 Phillip St  
Sydney, NSW, 2000







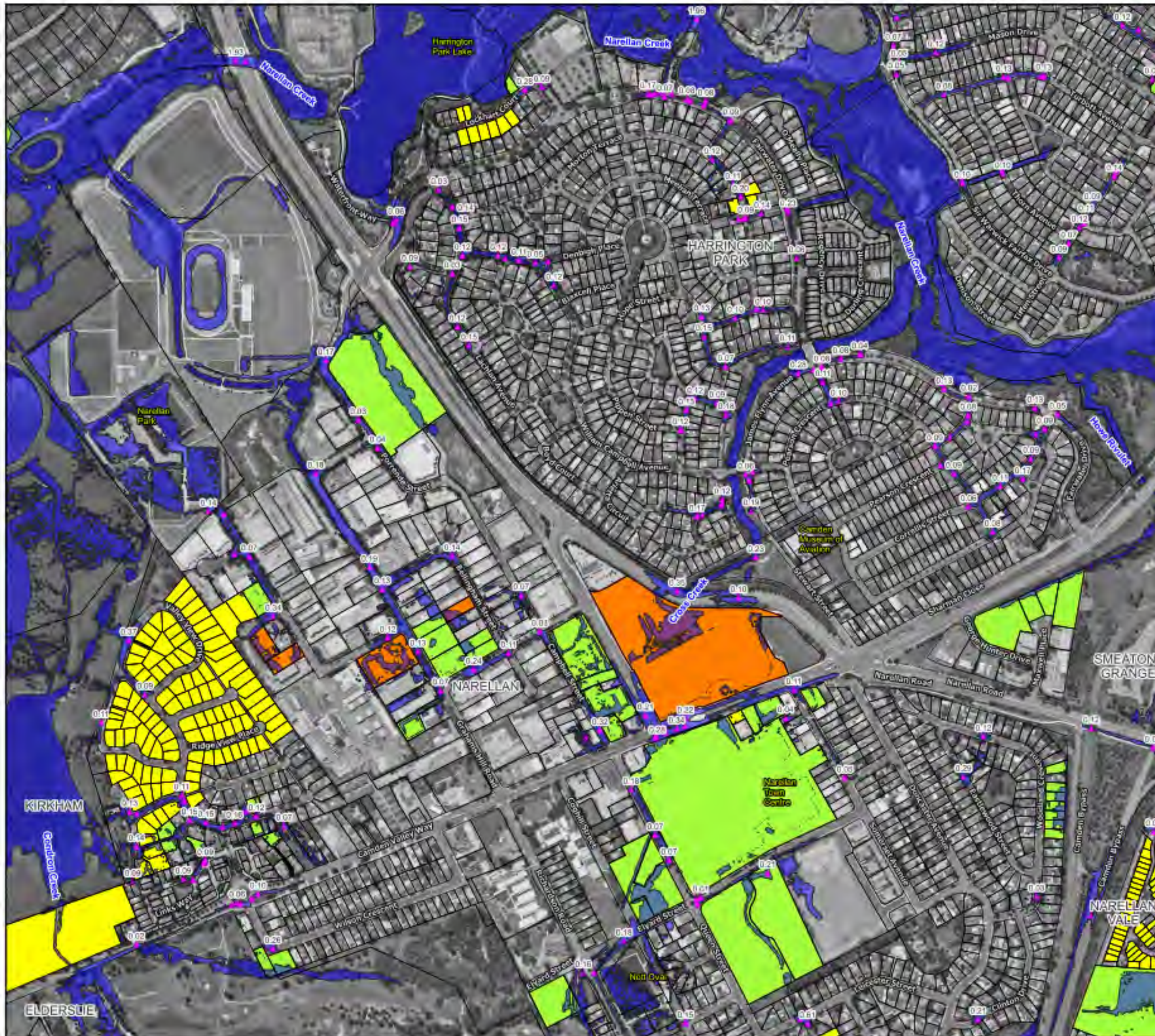

### Legend

- Study Area
- Flood Extent
- Road Overtopping Points
- Low Flood Island
- High Flood Island
- Overland Escape
- Rising Road
- No Flood Impacts

### Emergency Response Classifications

- Low Flood Island
- High Flood Island
- Overland Escape
- Rising Road
- No Flood Impacts

Notes:  
Aerial photograph: Camden Council 2023



Scale: 1:7,000 (at A3)  
0 100 200 300 m

**Figure 47.4 :**  
**Emergency Response**  
**Classification for the 20%**  
**AEP Flood**

Prepared by:  
**Catchment Simulation Solutions**  
Suite 1, Level 10, 70 Phillip St  
Sydney, NSW, 2000



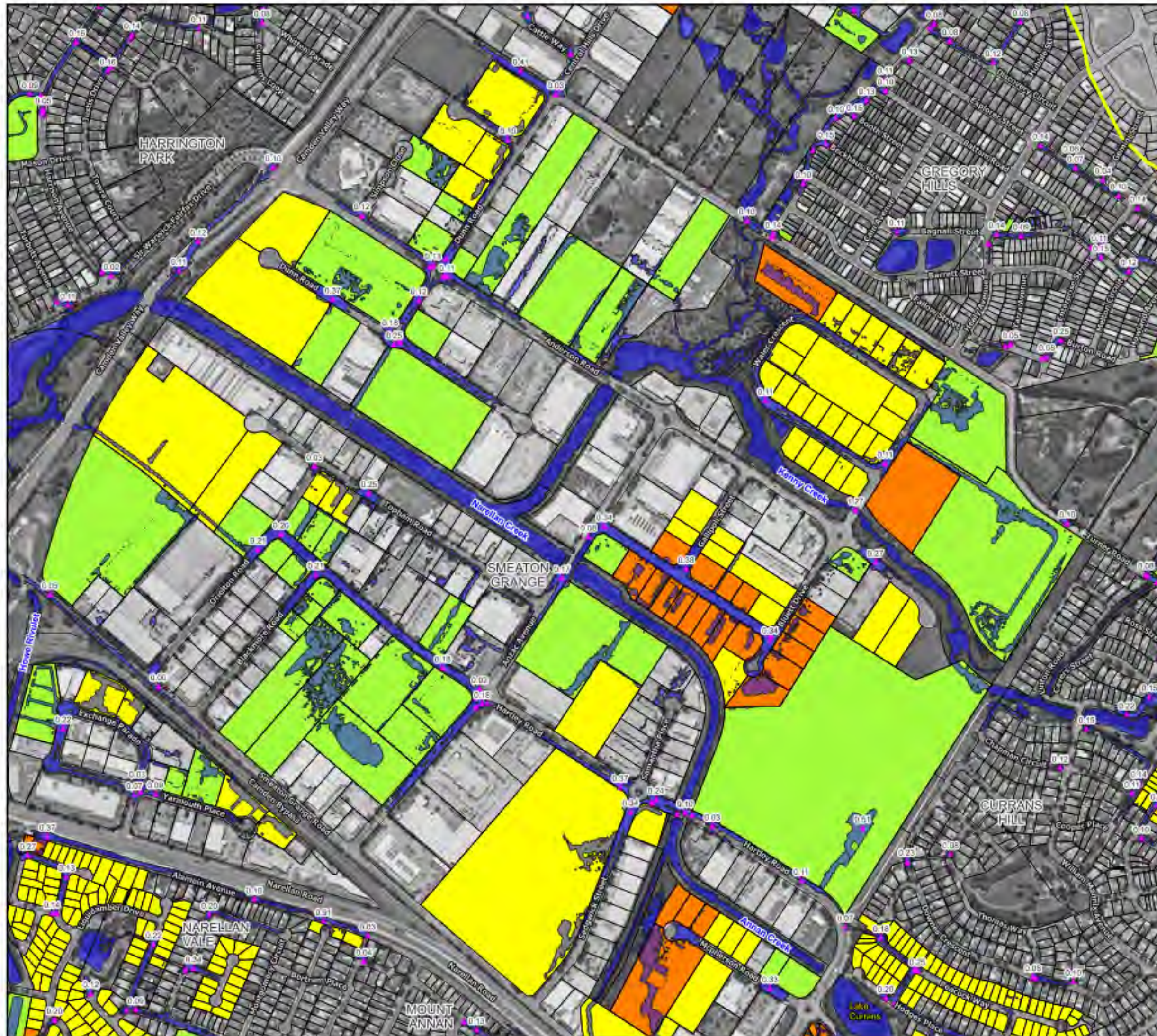

### Legend

- Study Area
- Flood Extent
- Road Overtopping Points
- Emergency Response Classifications**
- Low Flood Island
- High Flood Island
- Overland Escape
- Rising Road
- No Flood Impacts

Notes:  
Aerial photograph: Camden Council 2023



Scale: 1:7,000 (at A3)  
0 100 200 300 m

**Figure 47.5 :  
Emergency Response  
Classification for the 20%  
AEP Flood**

Prepared by:  
**Catchment Simulation Solutions**  
Suite 1, Level 10, 70 Phillip St  
Sydney, NSW, 2000



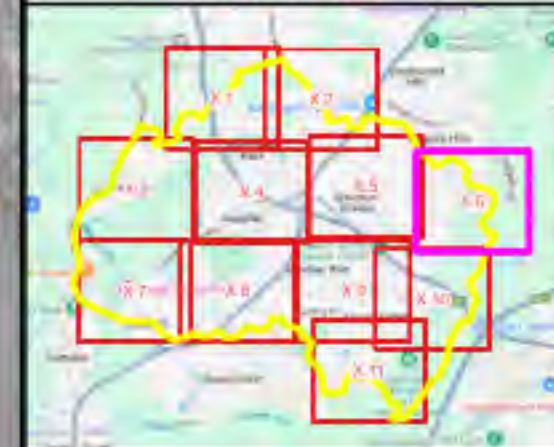

#### Legend

- Study Area
- Flood Extent
- Road Overtopping Points

#### Emergency Response Classifications

- Low Flood Island
- High Flood Island
- Overland Escape
- Rising Road
- No Flood Impacts

Notes:  
Aerial photograph: Camden Council 2023

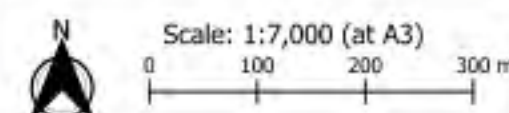

**Figure 47.6 :**  
**Emergency Response**  
**Classification for the 20%**  
**AEP Flood**

Prepared by:  
**Catchment Simulation Solutions**  
Suite 1, Level 10, 70 Phillip St  
Sydney, NSW, 2000



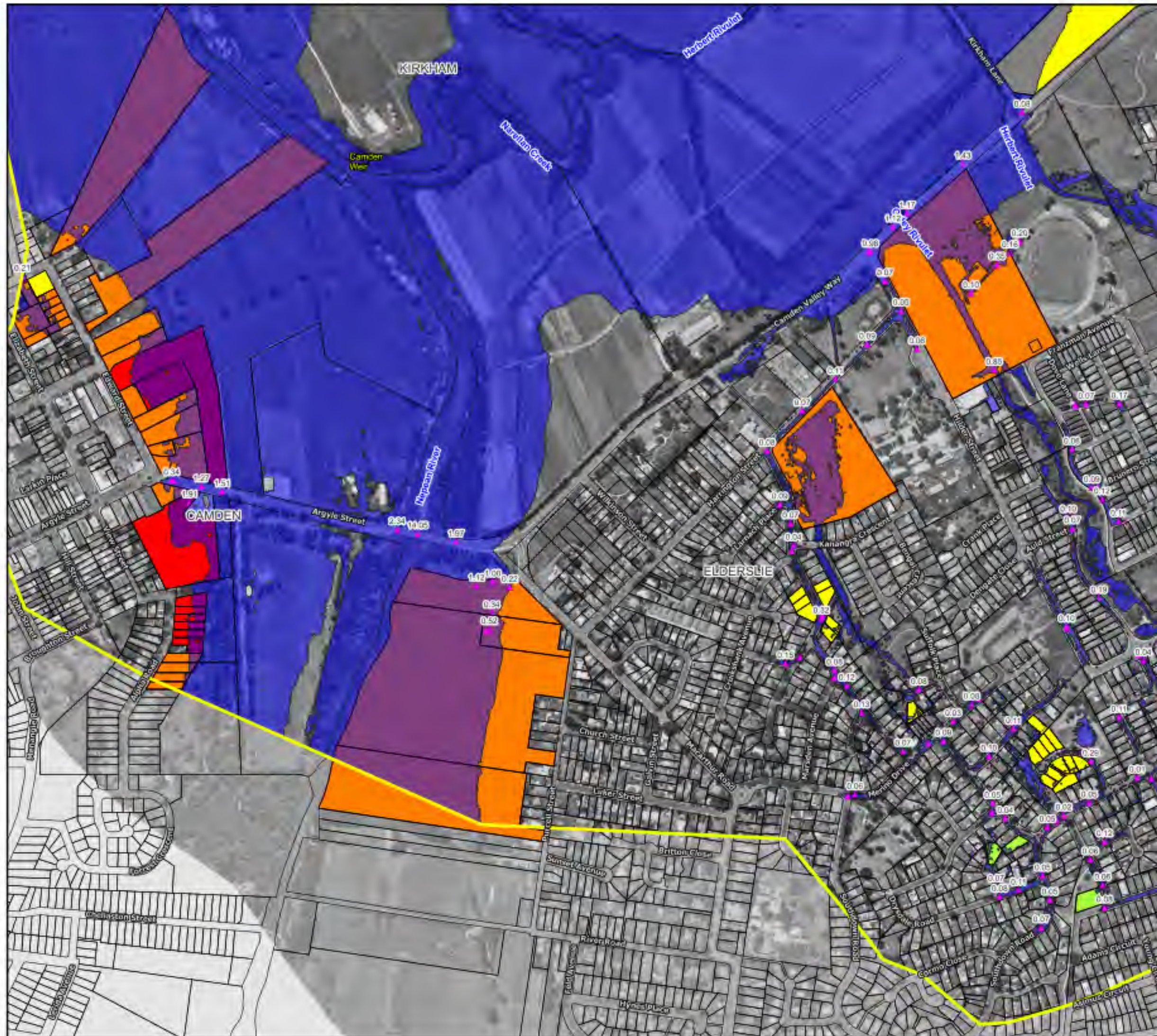

#### Legend

- Study Area
- Flood Extent
- Road Overtopping Points
- Low Flood Island
- High Flood Island
- Overland Escape
- Rising Road
- No Flood Impacts

#### Emergency Response Classifications

- Low Flood Island
- High Flood Island
- Overland Escape
- Rising Road
- No Flood Impacts

Notes:  
Aerial photograph: Camden Council 2023

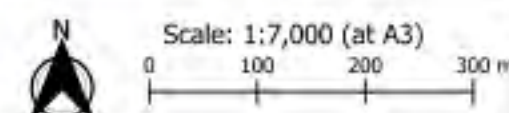

**Figure 47.7 :**  
**Emergency Response**  
**Classification for the 20%**  
**AEP Flood**

Prepared by:  
**Catchment Simulation Solutions**  
Suite 1, Level 10, 70 Phillip St  
Sydney, NSW, 2000



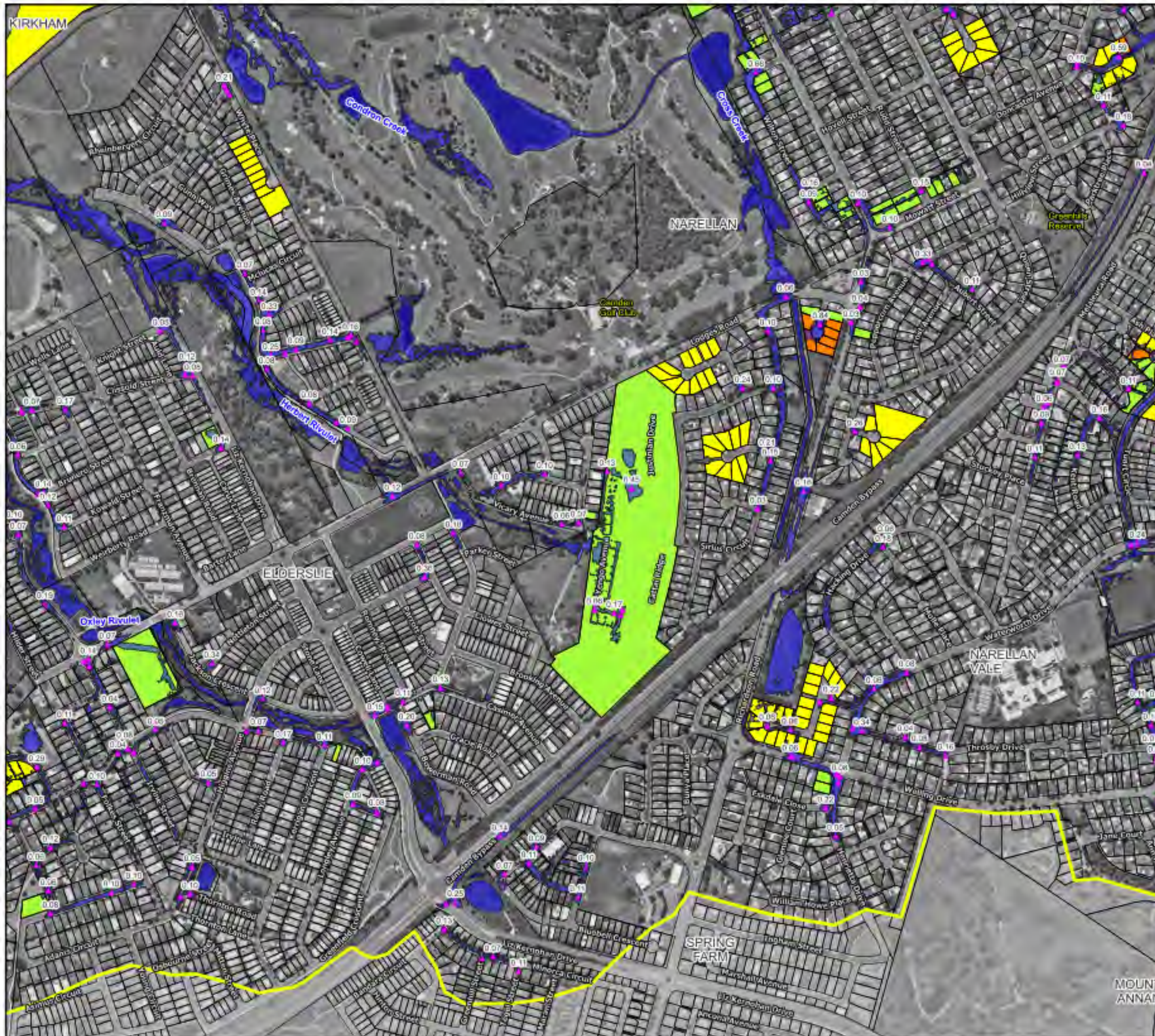

### Legend

- Study Area
- Flood Extent
- Road Overtopping Points
- Emergency Response Classifications**
- Low Flood Island
- High Flood Island
- Overland Escape
- Rising Road
- No Flood Impacts

Notes:  
Aerial photograph: Camden Council 2023



Scale: 1:7,000 (at A3)  
0 100 200 300 m

**Figure 47.8 :  
Emergency Response  
Classification for the 20%  
AEP Flood**

Prepared by:  
**Catchment Simulation Solutions**  
Suite 1, Level 10, 70 Phillip St  
Sydney, NSW, 2000





#### Legend

- Study Area
- Flood Extent
- Road Overtopping Points

#### Emergency Response Classifications

- Low Flood Island
- High Flood Island
- Overland Escape
- Rising Road
- No Flood Impacts

Notes:  
Aerial photograph: Camden Council 2023



Scale: 1:7,000 (at A3)  
0 100 200 300 m

**Figure 47.9 :  
Emergency Response  
Classification for the 20%  
AEP Flood**

Prepared by:  
**Catchment Simulation Solutions**  
Suite 1, Level 10, 70 Phillip St  
Sydney, NSW, 2000



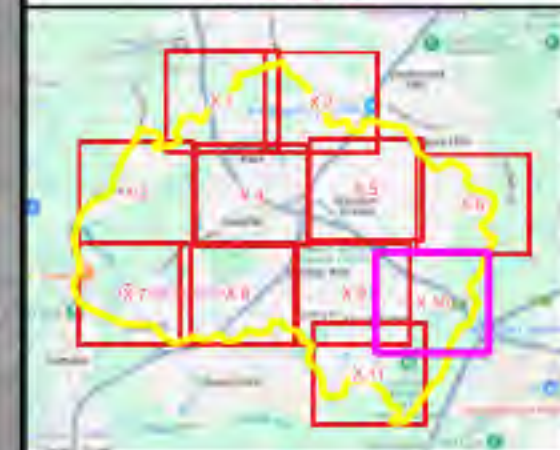

### Legend

- Study Area
- Flood Extent
- Road Overtopping Points
- Emergency Response Classifications**
- Low Flood Island
- High Flood Island
- Overland Escape
- Rising Road
- No Flood Impacts

Notes:  
Aerial photograph: Camden Council 2023

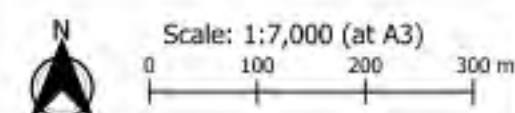

**Figure 47.10 :**  
**Emergency Response**  
**Classification for the 20%**  
**AEP Flood**

Prepared by:  
**Catchment Simulation Solutions**  
Suite 1, Level 10, 70 Phillip St  
Sydney, NSW, 2000



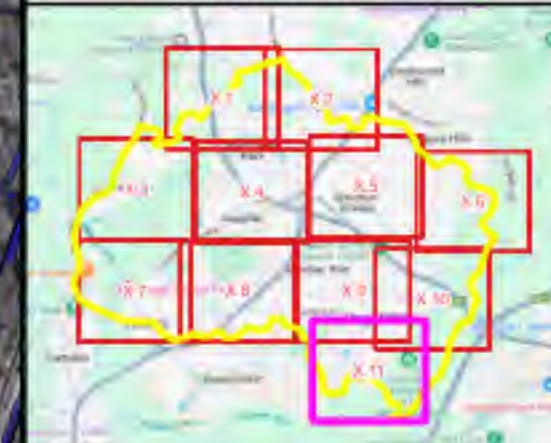
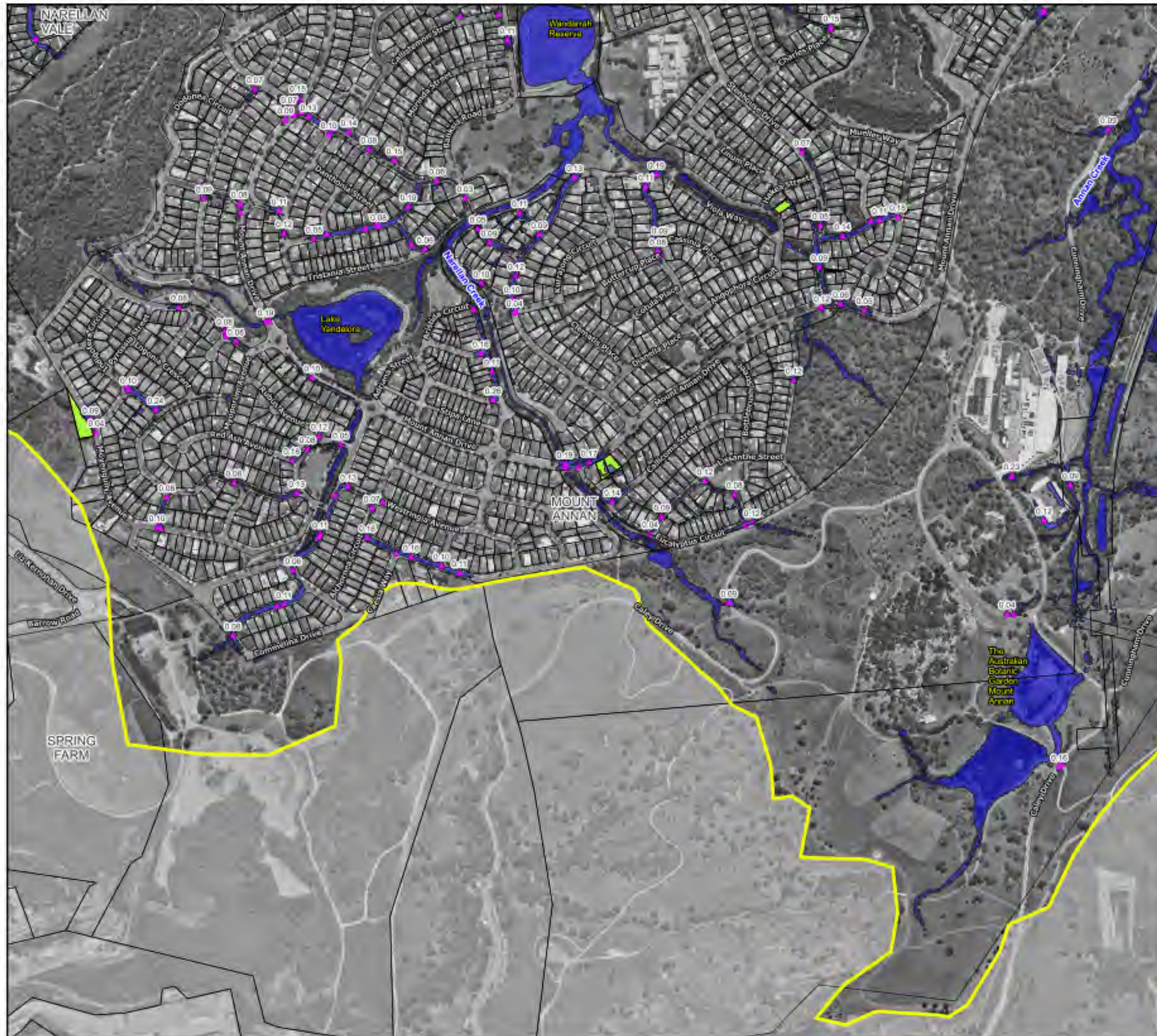

### Legend

- Study Area
- Flood Extent
- Road Overtopping Points
- Emergency Response Classifications**
- Low Flood Island
- High Flood Island
- Overland Escape
- Rising Road
- No Flood Impacts

Notes:  
Aerial photograph: Camden Council 2023



Scale: 1:7,000 (at A3)  
0 100 200 300 m

**Figure 47.11 :**  
**Emergency Response**  
**Classification for the 20%**  
**AEP Flood**

Prepared by:  
**Catchment Simulation Solutions**  
Suite 1, Level 10, 70 Phillip St  
Sydney, NSW, 2000



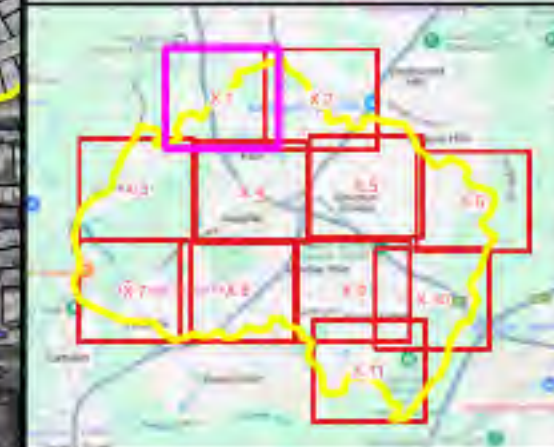

#### Legend

- Study Area
- Flood Extent
- ▲ Road Overtopping Points
- Emergency Response Classifications**
- Low Flood Island
- High Flood Island
- Overland Escape
- Rising Road
- No Flood Impacts

Notes:  
Aerial photograph: Camden Council 2023

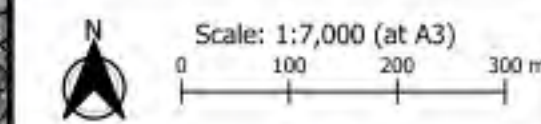

**Figure 48.1 :**  
**Emergency Response**  
**Classification for the 5%**  
**AEP Flood**

Prepared by:  
**Catchment Simulation Solutions**  
Suite 1, Level 10, 70 Phillip St  
Sydney, NSW, 2000



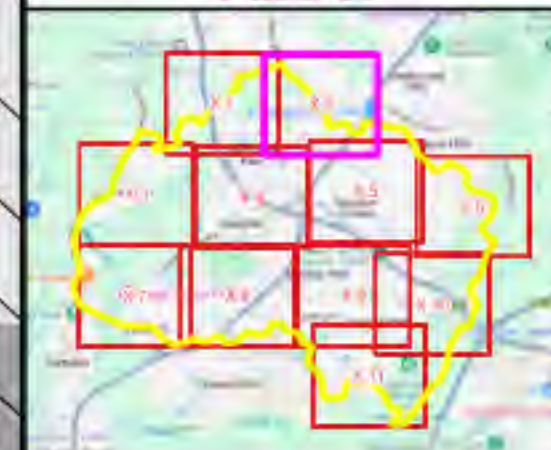

### Legend

- Study Area
- Flood Extent
- ▲ Road Overtopping Points
- Emergency Response Classifications**
- Low Flood Island
- High Flood Island
- Overland Escape
- Rising Road
- No Flood Impacts

Notes:  
Aerial photograph: Camden Council 2023



Scale: 1:7,000 (at A3)  
0 100 200 300 m

**Figure 48.2 :**  
**Emergency Response**  
**Classification for the 5%**  
**AEP Flood**

Prepared by:  
**Catchment Simulation Solutions**  
Suite 1, Level 10, 70 Phillip St  
Sydney, NSW, 2000



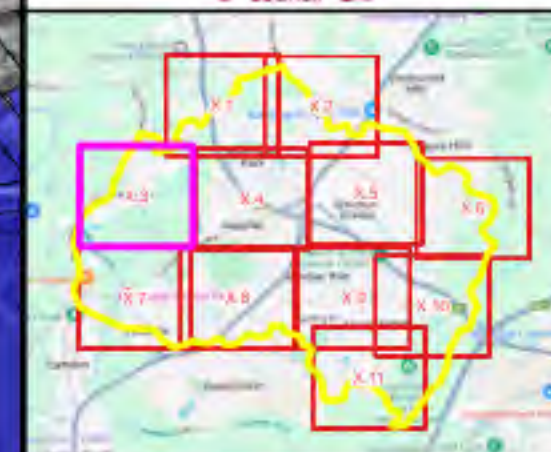
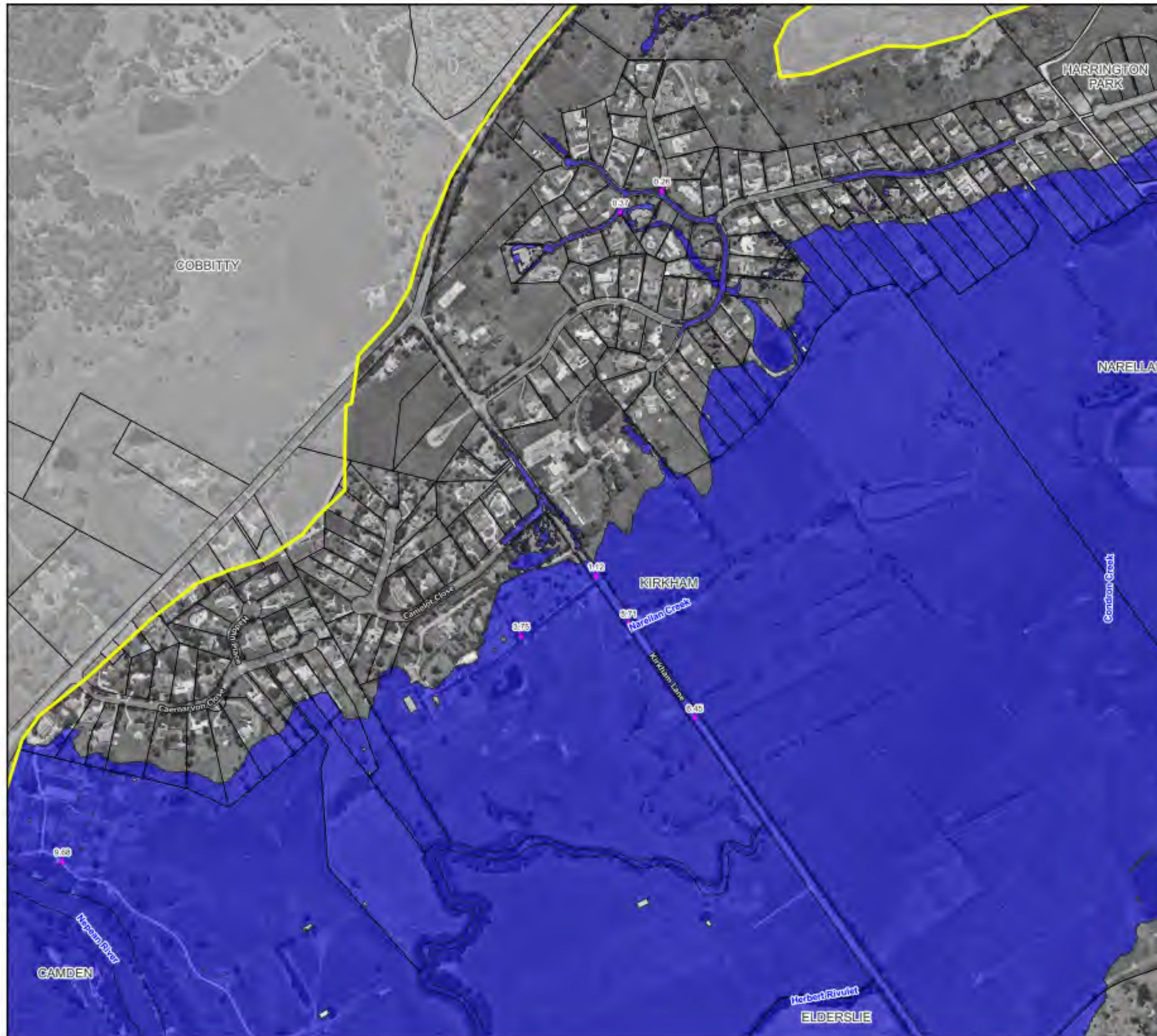

### Legend

- Study Area
- Flood Extent
- Road Overtopping Points

### Emergency Response Classifications

- Low Flood Island
- High Flood Island
- Overland Escape
- Rising Road
- No Flood Impacts

Notes:  
Aerial photograph: Camden Council 2023



Scale: 1:7,000 (at A3)  
0 100 200 300 m

**Figure 48.3 :**  
**Emergency Response**  
**Classification for the 5%**  
**AEP Flood**

Prepared by:  
**Catchment Simulation Solutions**  
Suite 1, Level 10, 70 Phillip St  
Sydney, NSW, 2000



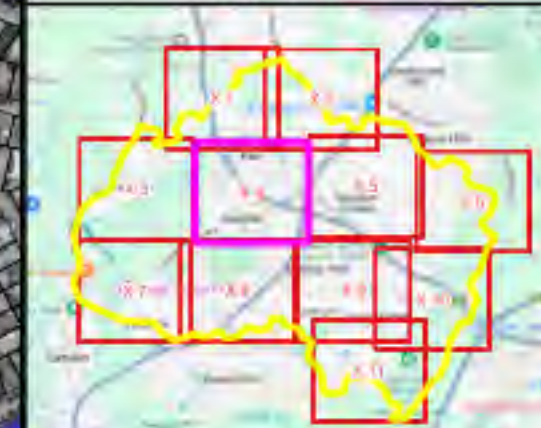
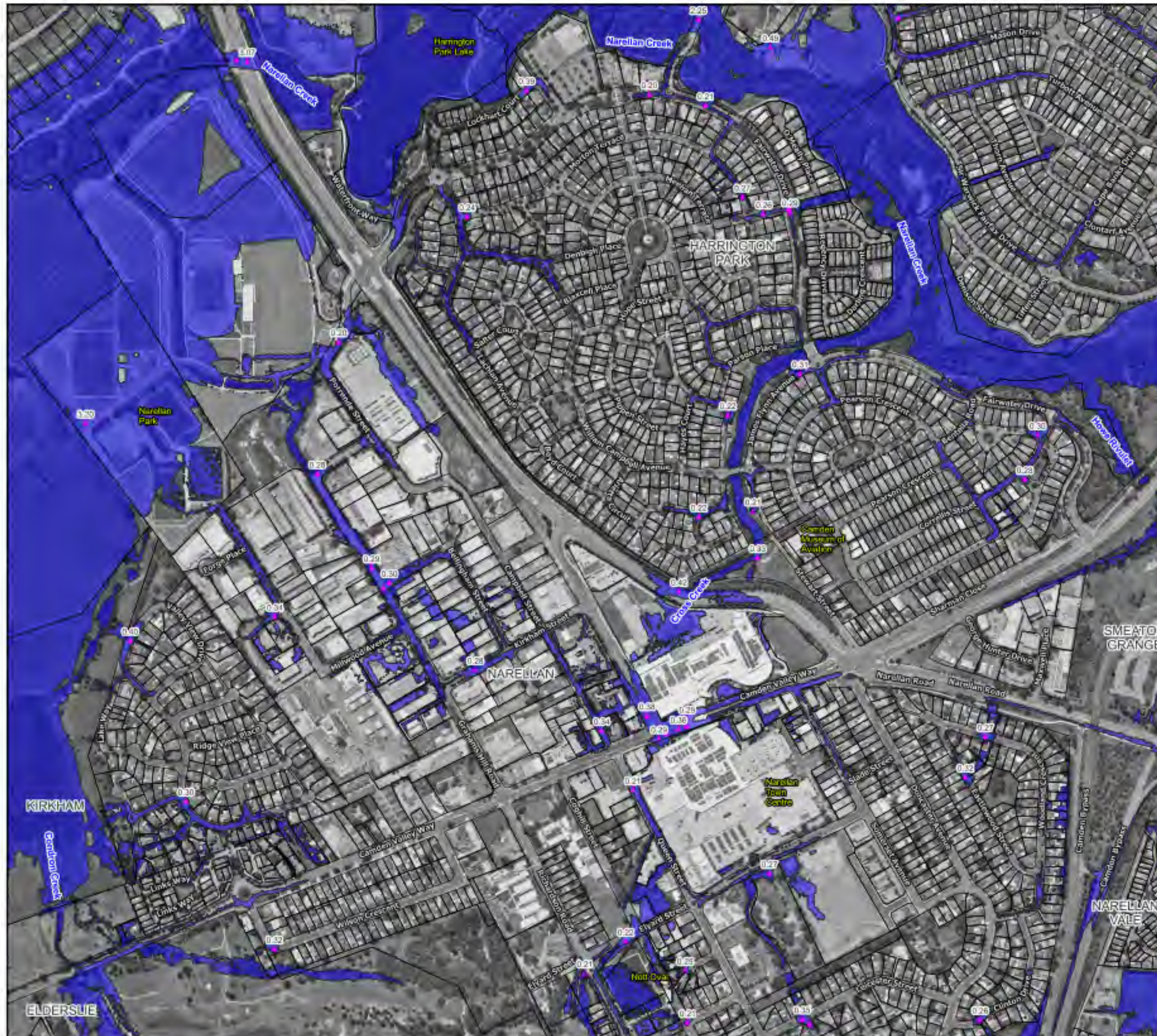

### Legend

- Study Area
- Flood Extent
- Road Overtopping Points
- Low Flood Island
- High Flood Island
- Overland Escape
- Rising Road
- No Flood Impacts

### Emergency Response Classifications

- Low Flood Island
- High Flood Island
- Overland Escape
- Rising Road
- No Flood Impacts

Notes:  
Aerial photograph: Camden Council 2023



Scale: 1:7,000 (at A3)  
0 100 200 300 m

**Figure 48.4 :**  
**Emergency Response**  
**Classification for the 5%**  
**AEP Flood**

Prepared by:  
**Catchment Simulation Solutions**  
Suite 1, Level 10, 70 Phillip St  
Sydney, NSW, 2000





### Legend

- Study Area
- Flood Extent
- Road Overtopping Points
- Emergency Response Classifications**
- Low Flood Island
- High Flood Island
- Overland Escape
- Rising Road
- No Flood Impacts

Notes:  
Aerial photograph: Camden Council 2023

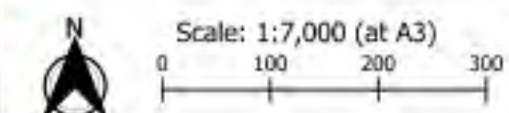

**Figure 48.5 :**  
**Emergency Response**  
**Classification for the 5%**  
**AEP Flood**

Prepared by:  
**Catchment Simulation Solutions**  
Suite 1, Level 10, 70 Phillip St  
Sydney, NSW, 2000



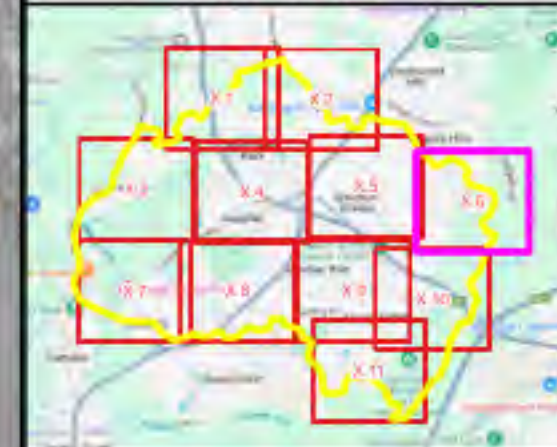

#### Legend

- Study Area
- Flood Extent
- Road Overtopping Points

#### Emergency Response Classifications

- Low Flood Island
- High Flood Island
- Overland Escape
- Rising Road
- No Flood Impacts

Notes:  
Aerial photograph: Camden Council 2023



Scale: 1:7,000 (at A3)  
0 100 200 300 m

**Figure 48.6 :**  
**Emergency Response**  
**Classification for the 5%**  
**AEP Flood**

Prepared by:  
**Catchment Simulation Solutions**  
Suite 1, Level 10, 70 Phillip St  
Sydney, NSW, 2000



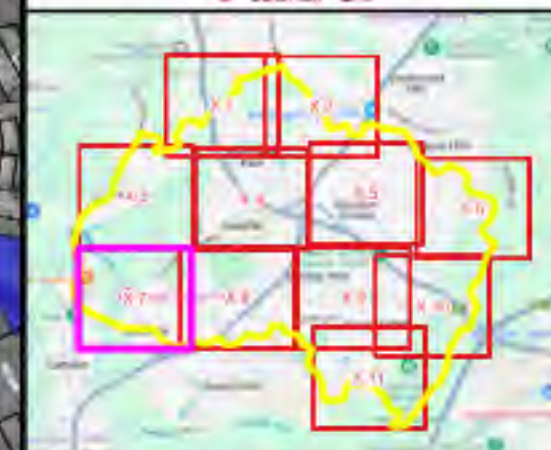
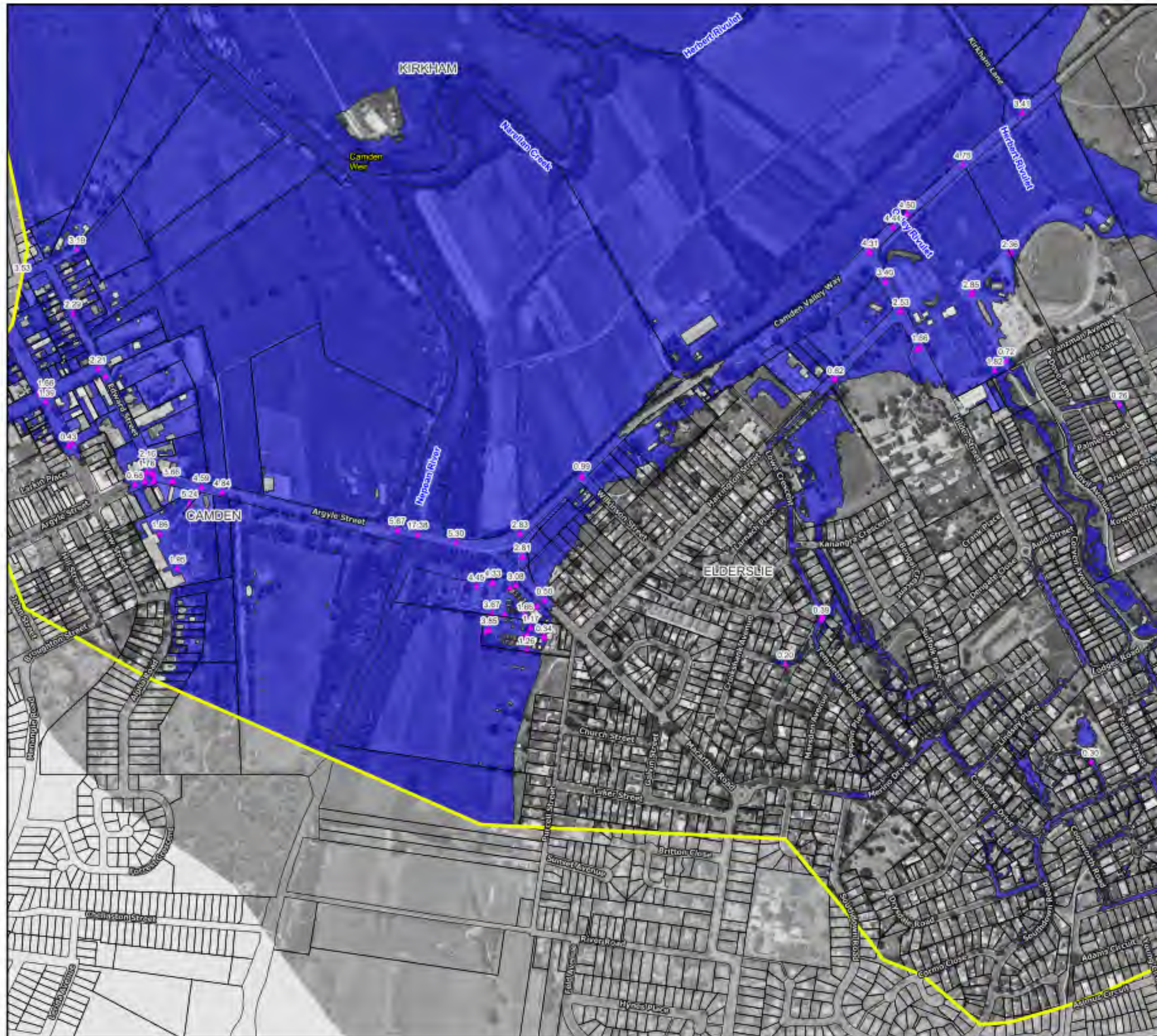

#### Legend

- Study Area
- Flood Extent
- Road Overtopping Points
- Emergency Response Classifications**
- Low Flood Island
- High Flood Island
- Overland Escape
- Rising Road
- No Flood Impacts

Notes:  
Aerial photograph: Camden Council 2023



Scale: 1:7,000 (at A3)  
0 100 200 300 m

**Figure 48.7 :  
Emergency Response  
Classification for the 5%  
AEP Flood**

Prepared by:  
**Catchment Simulation Solutions**  
Suite 1, Level 10, 70 Phillip St  
Sydney, NSW, 2000



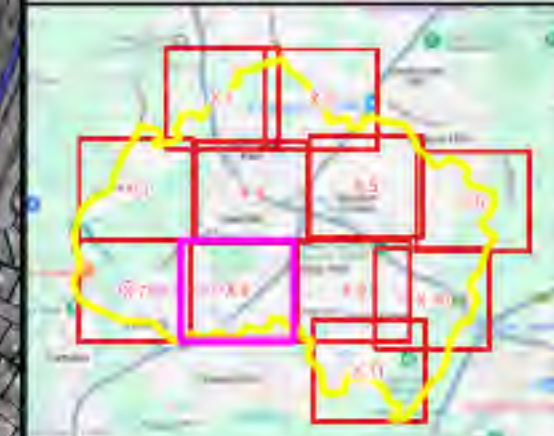

#### Legend

- Study Area
- Flood Extent
- Road Overtopping Points

#### Emergency Response Classifications

- Low Flood Island
- High Flood Island
- Overland Escape
- Rising Road
- No Flood Impacts

Notes:  
Aerial photograph: Camden Council 2023

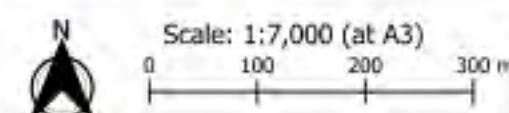

**Figure 48.8 :**  
**Emergency Response**  
**Classification for the 5%**  
**AEP Flood**

Prepared by:  
**Catchment Simulation Solutions**  
Suite 1, Level 10, 70 Phillip St  
Sydney, NSW, 2000





#### Legend

- Study Area
- Flood Extent
- Road Overtopping Points
- Emergency Response Classifications**
- Low Flood Island
- High Flood Island
- Overland Escape
- Rising Road
- No Flood Impacts

Notes:  
Aerial photograph: Camden Council 2023



Scale: 1:7,000 (at A3)  
0 100 200 300 m

**Figure 48.9 :  
Emergency Response  
Classification for the 5%  
AEP Flood**

Prepared by:  
**Catchment Simulation Solutions**  
Suite 1, Level 10, 70 Phillip St  
Sydney, NSW, 2000







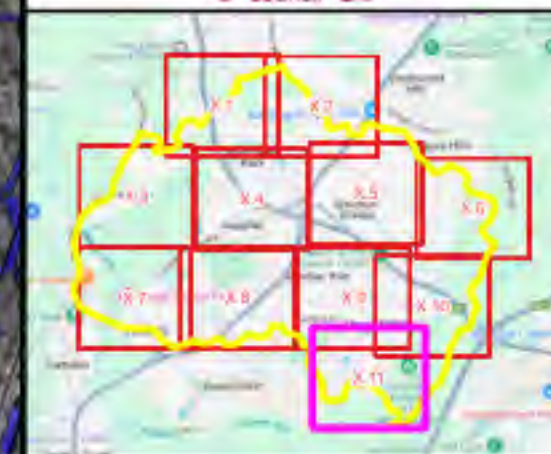
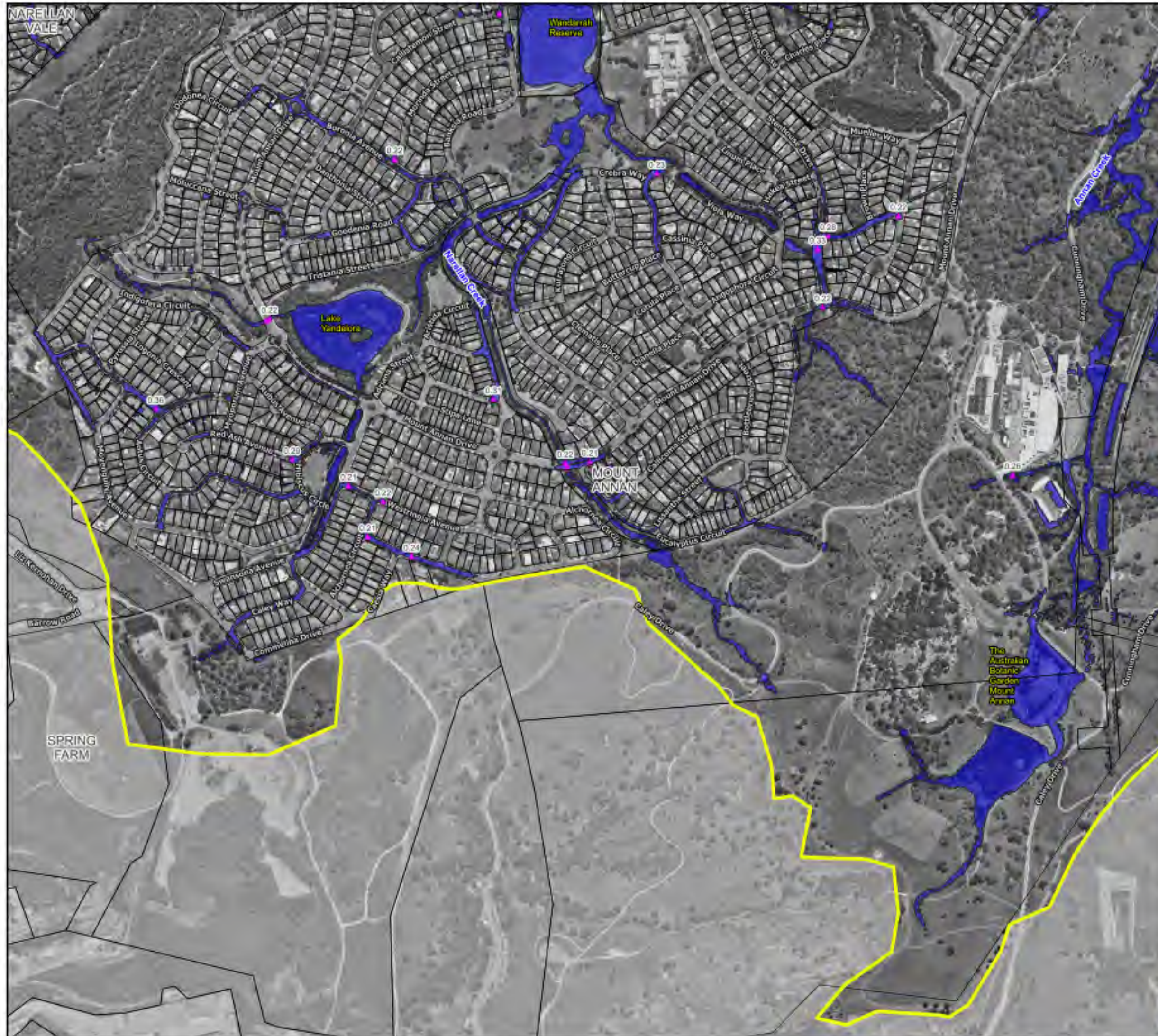

### Legend

- Study Area
- Flood Extent
- Road Overtopping Points
- Emergency Response Classifications**
- Low Flood Island
- High Flood Island
- Overland Escape
- Rising Road
- No Flood Impacts

Notes:  
Aerial photograph: Camden Council 2023



Scale: 1:7,000 (at A3)  
0 100 200 300 m

**Figure 48.11 :  
Emergency Response  
Classification for the 5%  
AEP Flood**

Prepared by:  
**Catchment Simulation Solutions**  
Suite 1, Level 10, 70 Phillip St  
Sydney, NSW, 2000



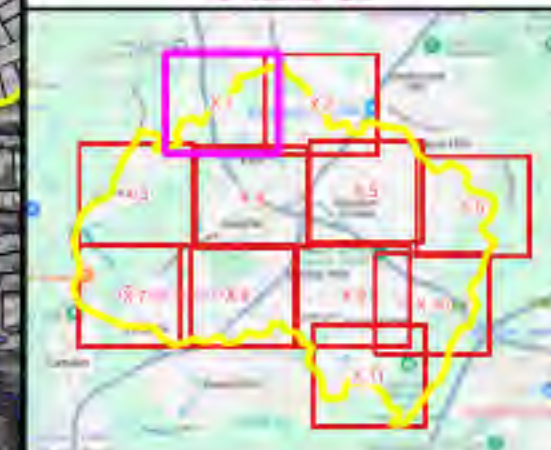

### Legend

- Study Area
- Flood Extent
- Road Overtopping Points
- Emergency Response Classifications**
- Low Flood Island
- High Flood Island
- Overland Escape
- Rising Road
- No Flood Impacts

Notes:  
Aerial photograph: Camden Council 2023



Scale: 1:7,000 (at A3)  
0 100 200 300 m

**Figure 49.1 :  
Emergency Response  
Classification for the 1%  
AEP Flood**

Prepared by:  
**Catchment Simulation Solutions**  
Suite 1, Level 10, 70 Phillip St  
Sydney, NSW, 2000



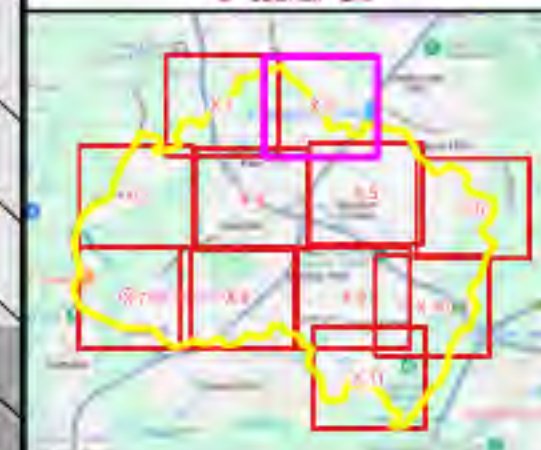

### Legend

- Study Area
- Flood Extent
- Road Overtopping Points

### Emergency Response Classifications

- Low Flood Island
- High Flood Island
- Overland Escape
- Rising Road
- No Flood Impacts

Notes:  
Aerial photograph: Camden Council 2023



Scale: 1:7,000 (at A3)  
0 100 200 300 m

**Figure 49.2 :  
Emergency Response  
Classification for the 1%  
AEP Flood**

Prepared by:  
**Catchment Simulation Solutions**  
Suite 1, Level 10, 70 Phillip St  
Sydney, NSW, 2000



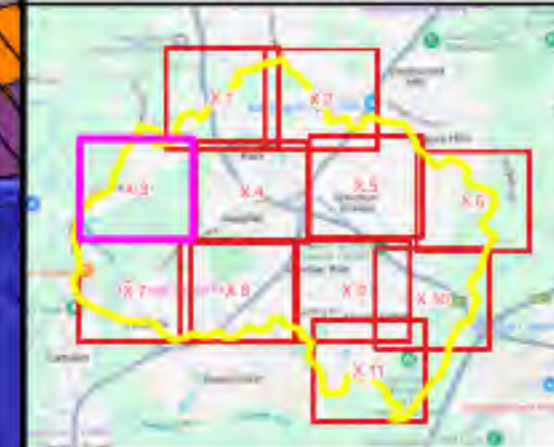
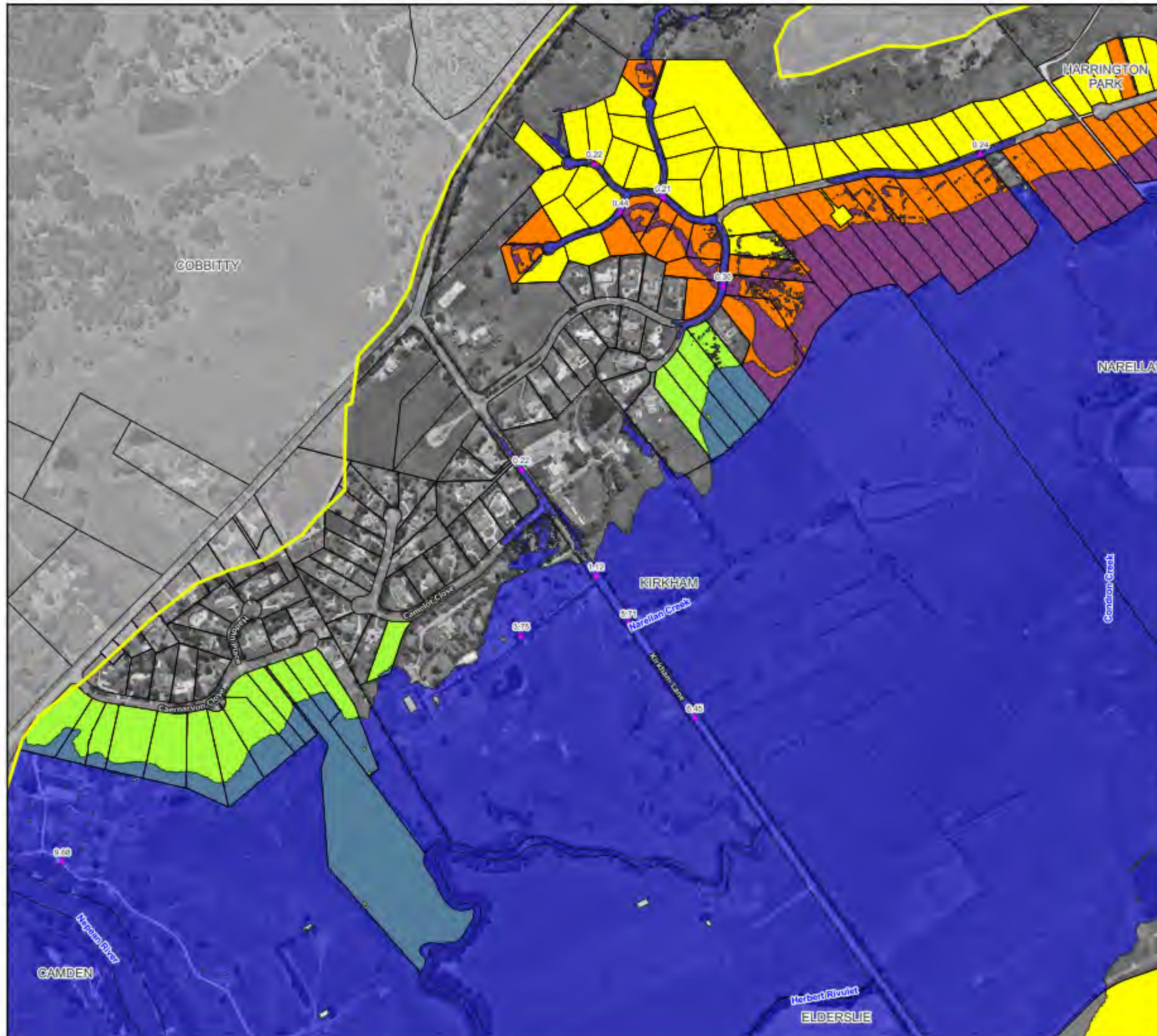

#### Legend

- Study Area
- Flood Extent
- Road Overtopping Points

#### Emergency Response Classifications

- Low Flood Island
- High Flood Island
- Overland Escape
- Rising Road
- No Flood Impacts

Notes:  
Aerial photograph: Camden Council 2023

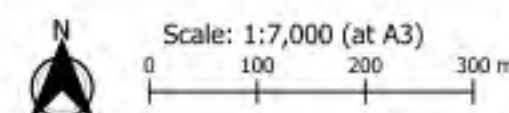

**Figure 49.3 :**  
**Emergency Response**  
**Classification for the 1%**  
**AEP Flood**

Prepared by:  
**Catchment Simulation Solutions**  
Suite 1, Level 10, 70 Phillip St  
Sydney, NSW, 2000



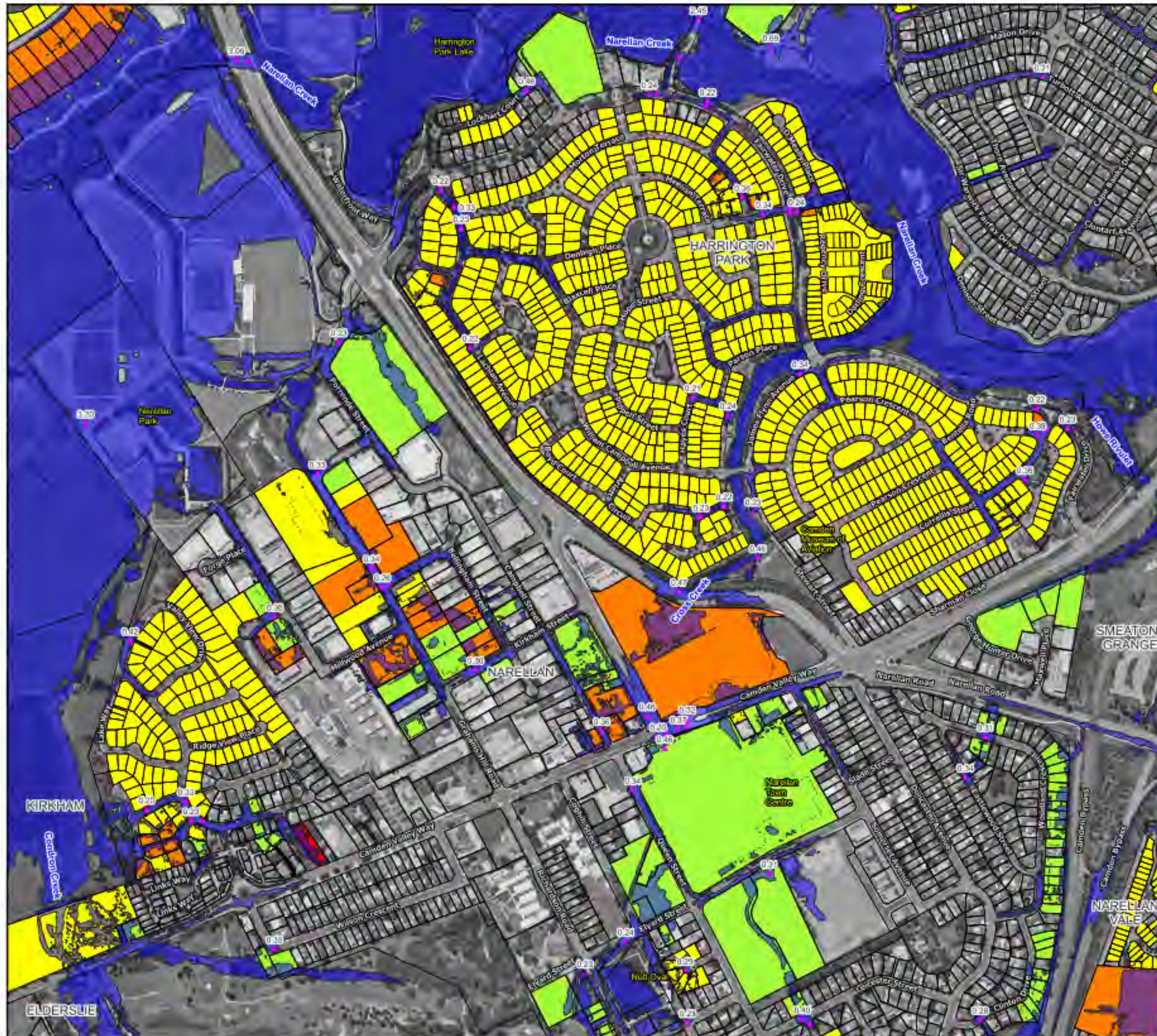

### Legend

- Study Area
- Flood Extent
- Road Overtopping Points
- Emergency Response Classifications**
- Low Flood Island
- High Flood Island
- Overland Escape
- Rising Road
- No Flood Impacts

Notes:  
Aerial photograph: Camden Council 2023

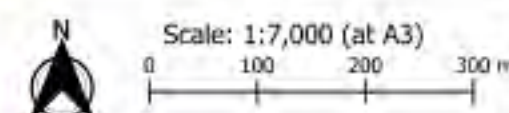

**Figure 49.4 :  
Emergency Response  
Classification for the 1%  
AEP Flood**

Prepared by:  
**Catchment Simulation Solutions**  
Suite 1, Level 10, 70 Phillip St  
Sydney, NSW, 2000







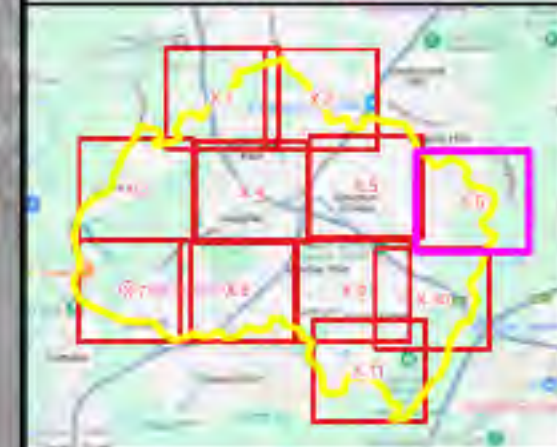
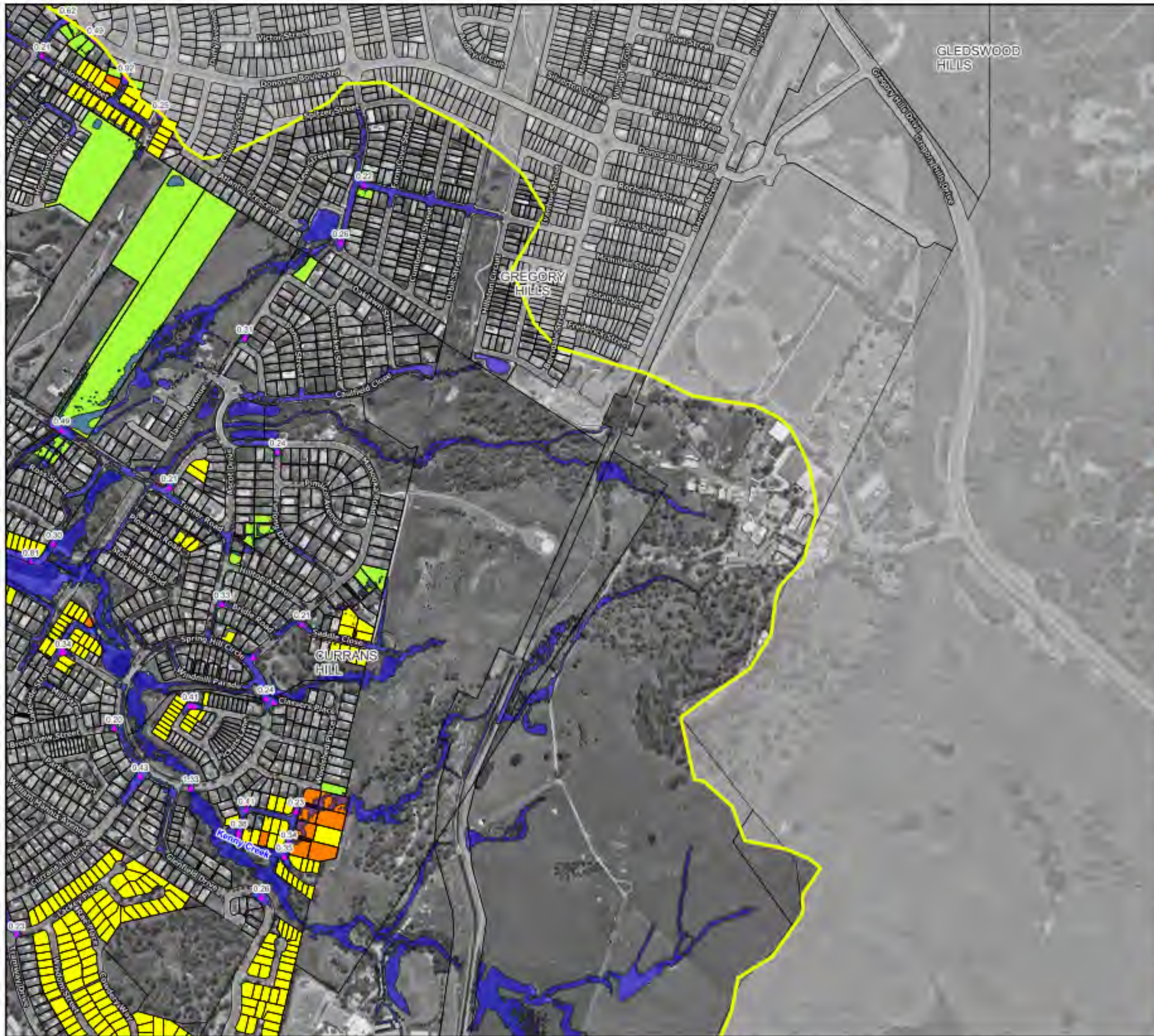

#### Legend

- Study Area
- Flood Extent
- Road Overtopping Points

#### Emergency Response Classifications

- Low Flood Island
- High Flood Island
- Overland Escape
- Rising Road
- No Flood Impacts

Notes:  
Aerial photograph: Camden Council 2023

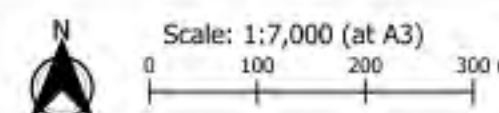

**Figure 49.6 :**  
**Emergency Response**  
**Classification for the 1%**  
**AEP Flood**

Prepared by:  
**Catchment Simulation Solutions**  
Suite 1, Level 10, 70 Phillip St  
Sydney, NSW, 2000



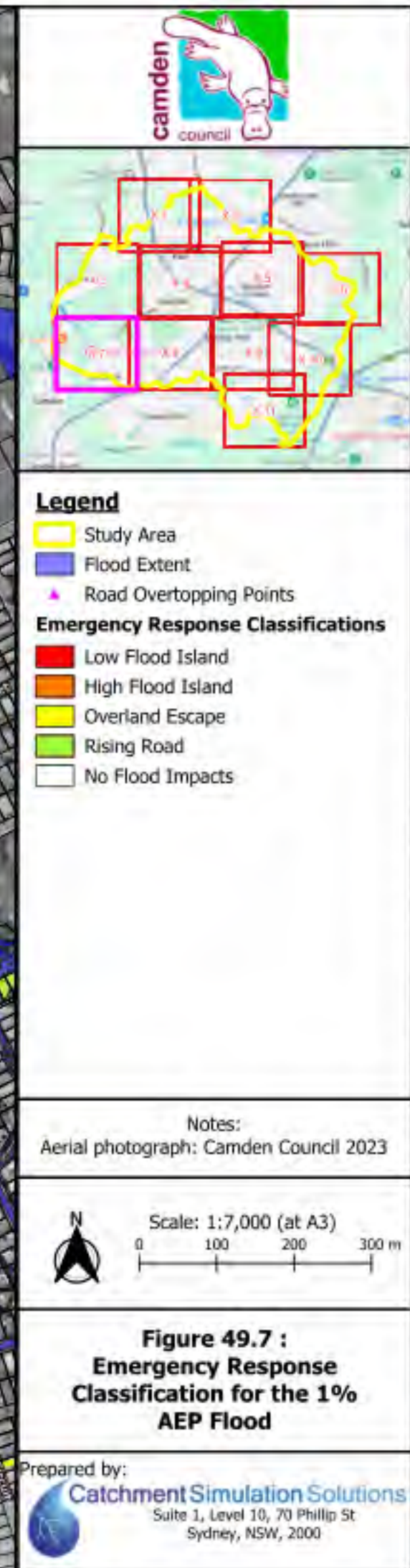
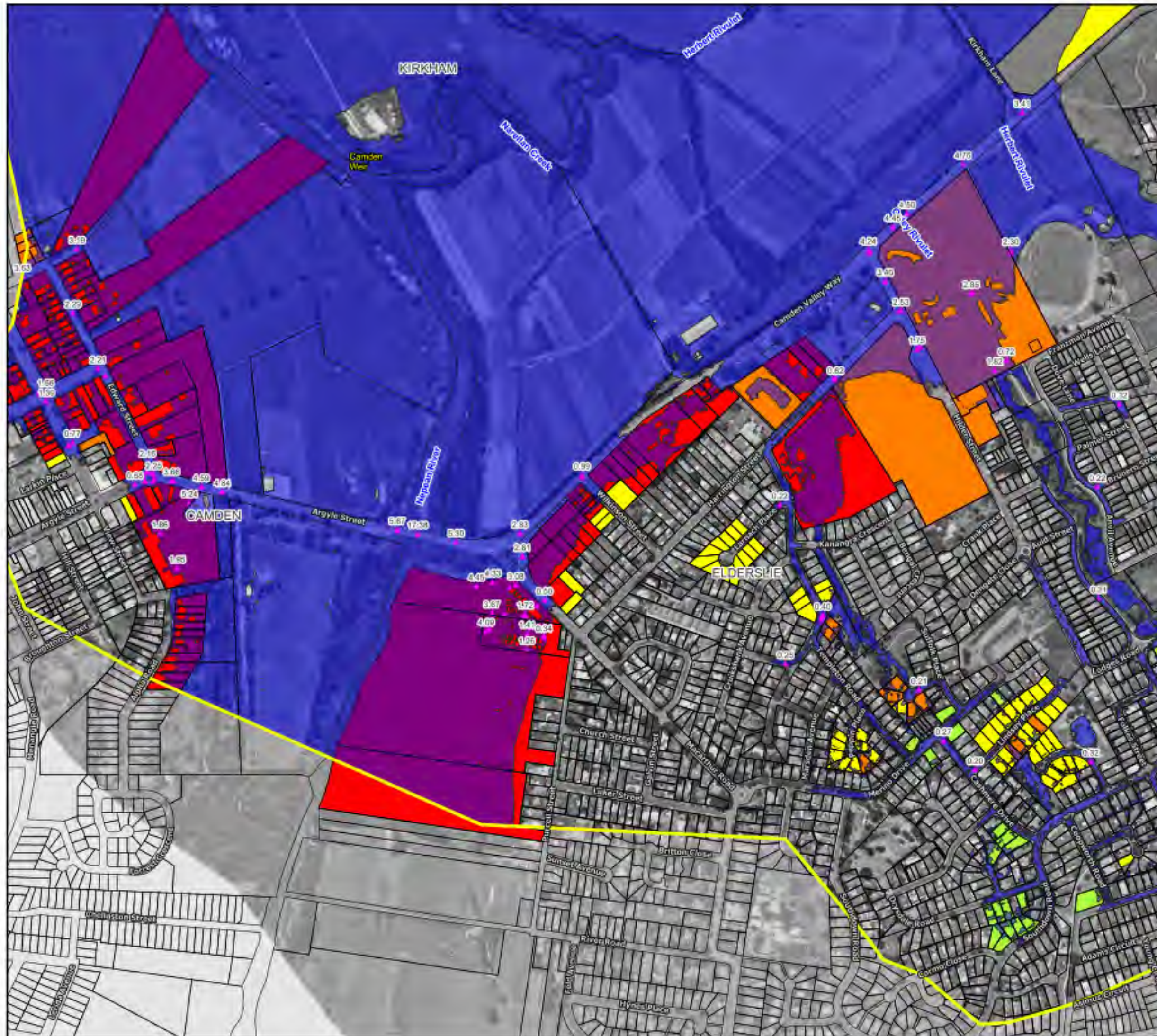



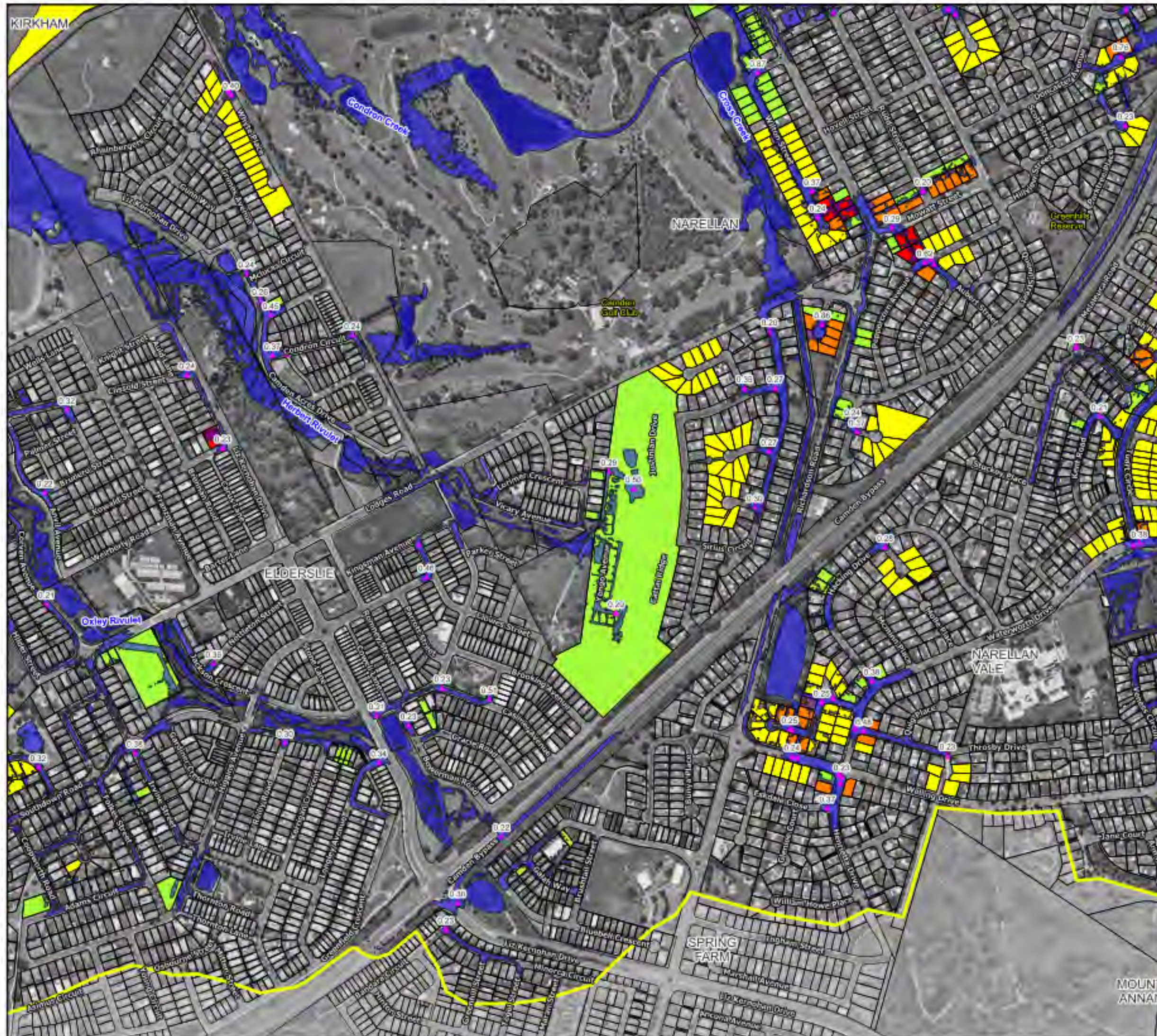

### Legend

- Study Area
- Flood Extent
- Road Overtopping Points
- Emergency Response Classifications**
- Low Flood Island
- High Flood Island
- Overland Escape
- Rising Road
- No Flood Impacts

Notes:  
Aerial photograph: Camden Council 2023



Scale: 1:7,000 (at A3)  
0 100 200 300 m

**Figure 49.8 :  
Emergency Response  
Classification for the 1%  
AEP Flood**

Prepared by:  
**Catchment Simulation Solutions**  
Suite 1, Level 10, 70 Phillip St  
Sydney, NSW, 2000

MOUNT  
ANNAN





### Legend

- Study Area
- Flood Extent
- Road Overtopping Points
- Emergency Response Classifications**
- Low Flood Island
- High Flood Island
- Overland Escape
- Rising Road
- No Flood Impacts

Notes:  
Aerial photograph: Camden Council 2023



Scale: 1:7,000 (at A3)  
0 100 200 300 m

**Figure 49.9 :  
Emergency Response  
Classification for the 1%  
AEP Flood**

Prepared by:  
**Catchment Simulation Solutions**  
Suite 1, Level 10, 70 Phillip St  
Sydney, NSW, 2000



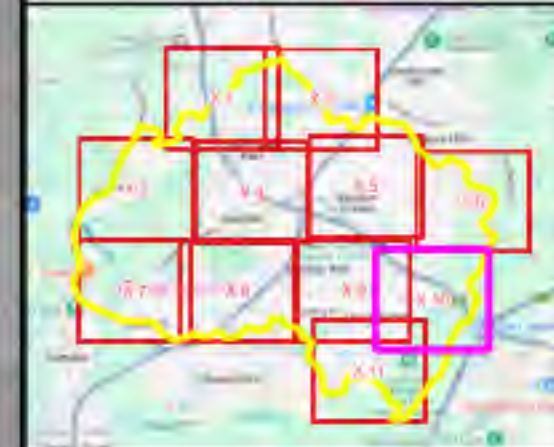

#### Legend

- Study Area
- Flood Extent
- Road Overtopping Points
- Low Flood Island
- High Flood Island
- Overland Escape
- Rising Road
- No Flood Impacts

#### Emergency Response Classifications

- Low Flood Island
- High Flood Island
- Overland Escape
- Rising Road
- No Flood Impacts

Notes:  
Aerial photograph: Camden Council 2023



Scale: 1:7,000 (at A3)  
0 100 200 300 m

**Figure 49.10 :  
Emergency Response  
Classification for the 1%  
AEP Flood**

Prepared by:  
**Catchment Simulation Solutions**  
Suite 1, Level 10, 70 Phillip St  
Sydney, NSW, 2000



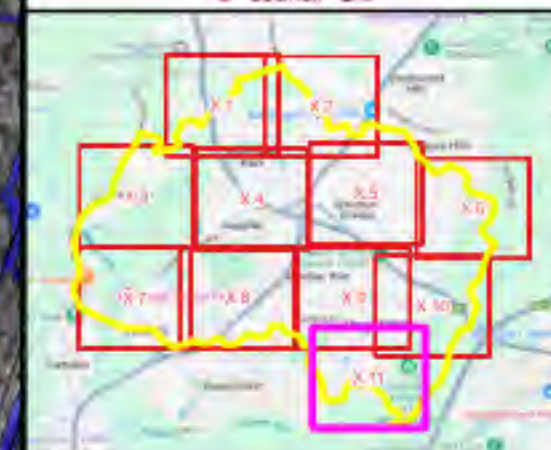
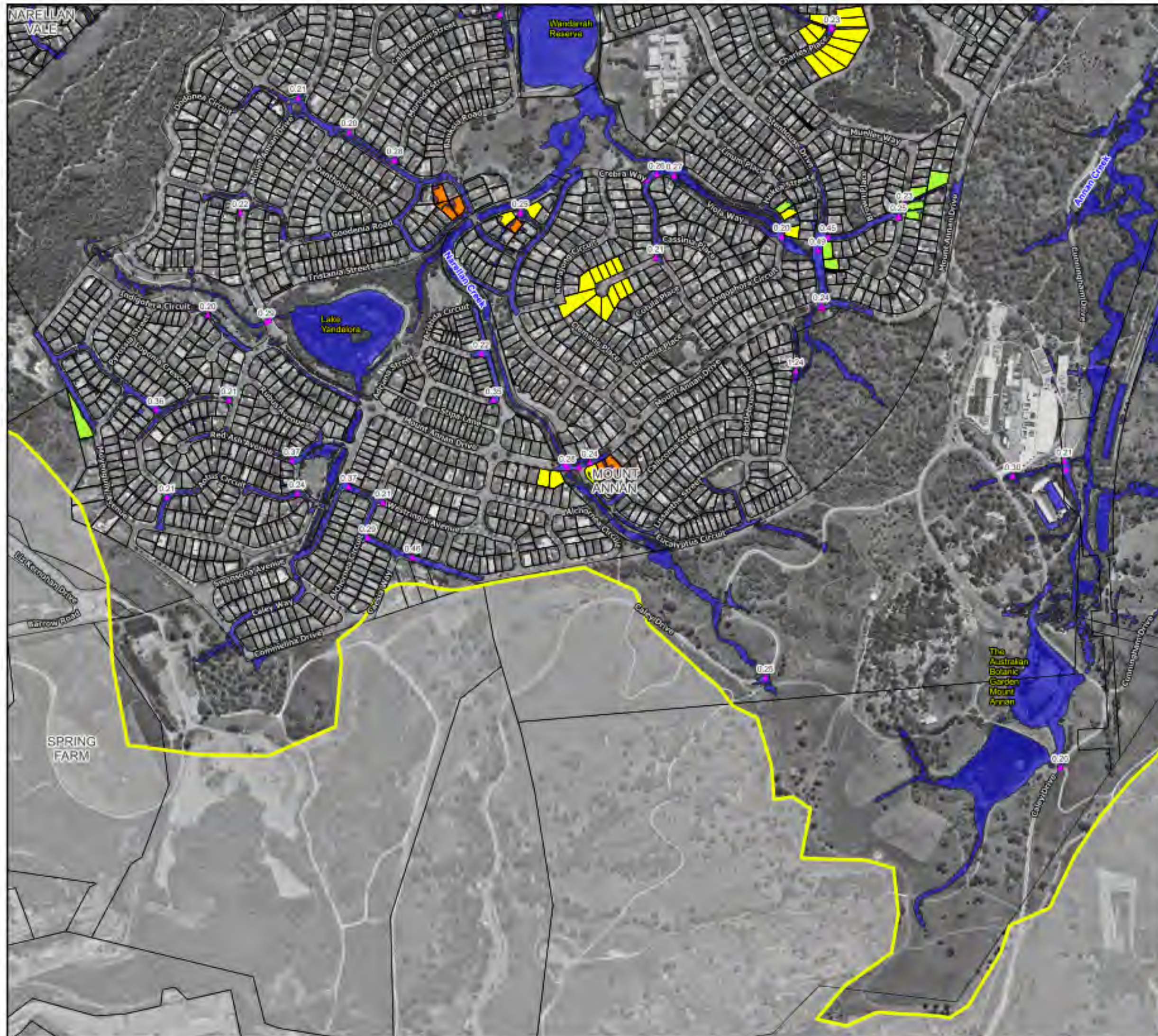

#### Legend

- Study Area
- Flood Extent
- Road Overtopping Points
- Emergency Response Classifications**
- Low Flood Island
- High Flood Island
- Overland Escape
- Rising Road
- No Flood Impacts

Notes:  
Aerial photograph: Camden Council 2023



Scale: 1:7,000 (at A3)  
0 100 200 300 m

**Figure 49.11 :  
Emergency Response  
Classification for the 1%  
AEP Flood**

Prepared by:  
**Catchment Simulation Solutions**  
Suite 1, Level 10, 70 Phillip St  
Sydney, NSW, 2000



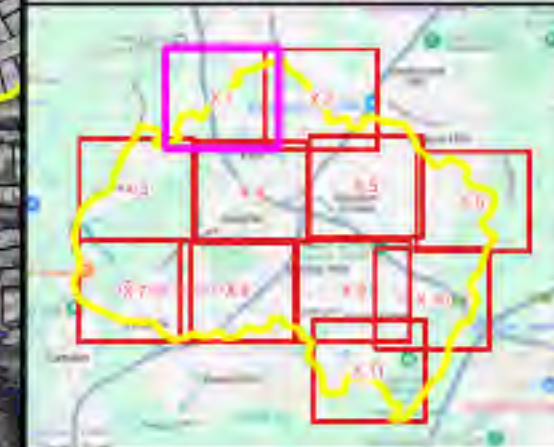

### Legend

- Study Area
- Flood Extent
- Road Overtopping Points
- Low Flood Island
- High Flood Island
- Overland Escape
- Rising Road
- No Flood Impacts

### Emergency Response Classifications

- Low Flood Island
- High Flood Island
- Overland Escape
- Rising Road
- No Flood Impacts

Notes:  
Aerial photograph: Camden Council 2023

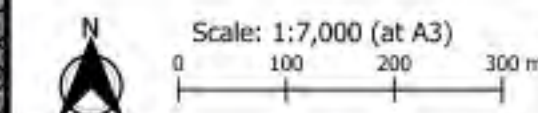

**Figure 50.1 :  
Emergency Response  
Classification for the  
0.5% AEP Flood**

Prepared by:  
**Catchment Simulation Solutions**  
Suite 1, Level 10, 70 Phillip St  
Sydney, NSW, 2000



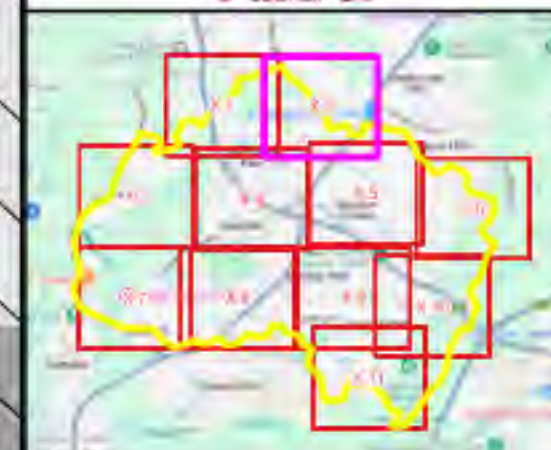
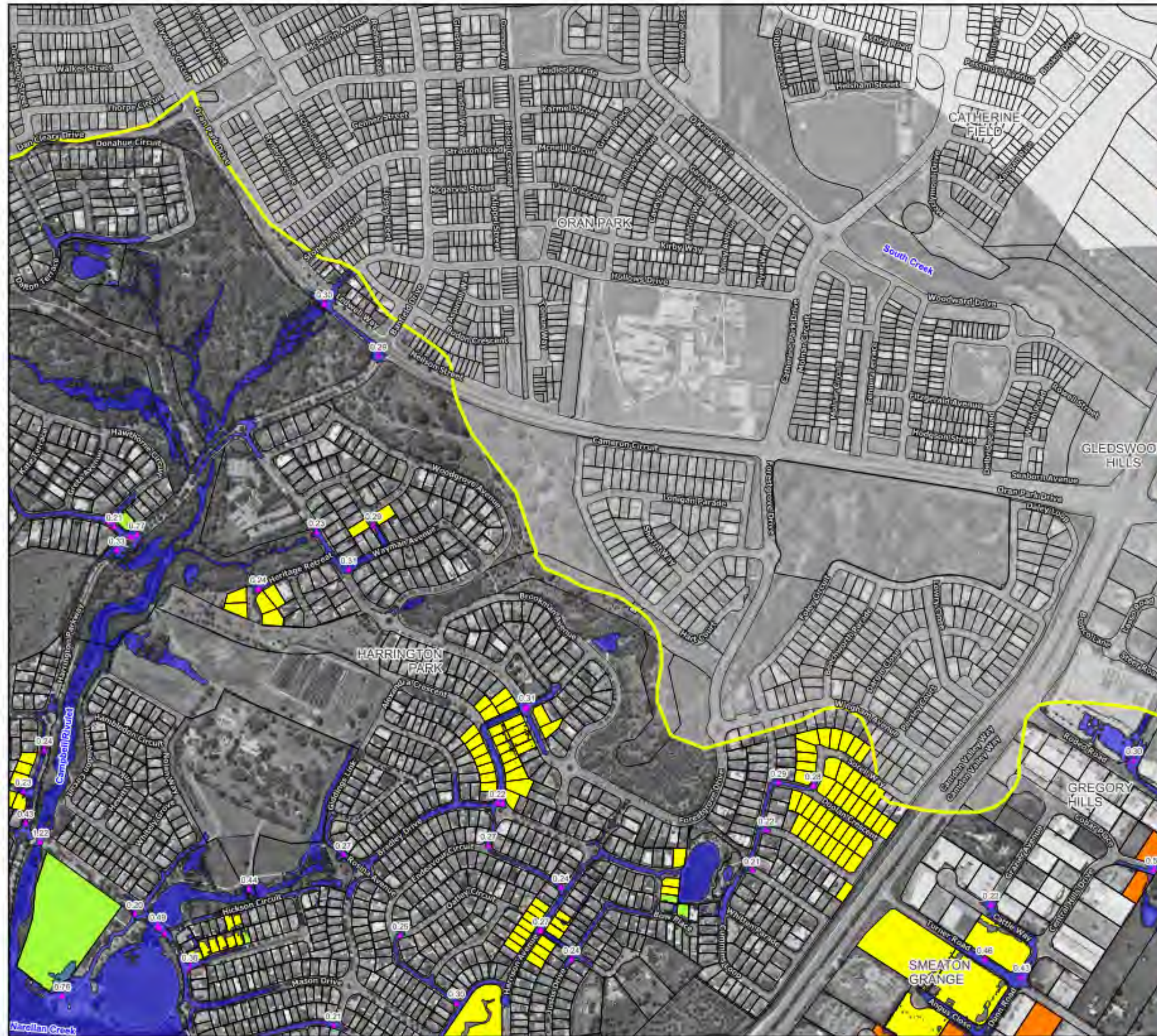

### Legend

- Study Area
- Flood Extent
- Road Overtopping Points
- Emergency Response Classifications**
- Low Flood Island
- High Flood Island
- Overland Escape
- Rising Road
- No Flood Impacts

Notes:  
Aerial photograph: Camden Council 2023



Scale: 1:7,000 (at A3)  
0 100 200 300 m

**Figure 50.2 :  
Emergency Response  
Classification for the  
0.5% AEP Flood**

Prepared by:  
**Catchment Simulation Solutions**  
Suite 1, Level 10, 70 Phillip St  
Sydney, NSW, 2000



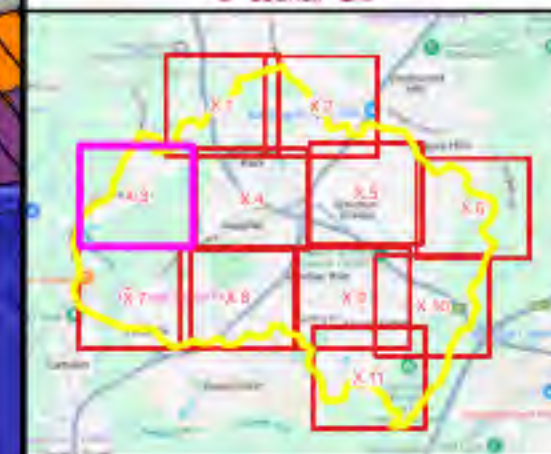
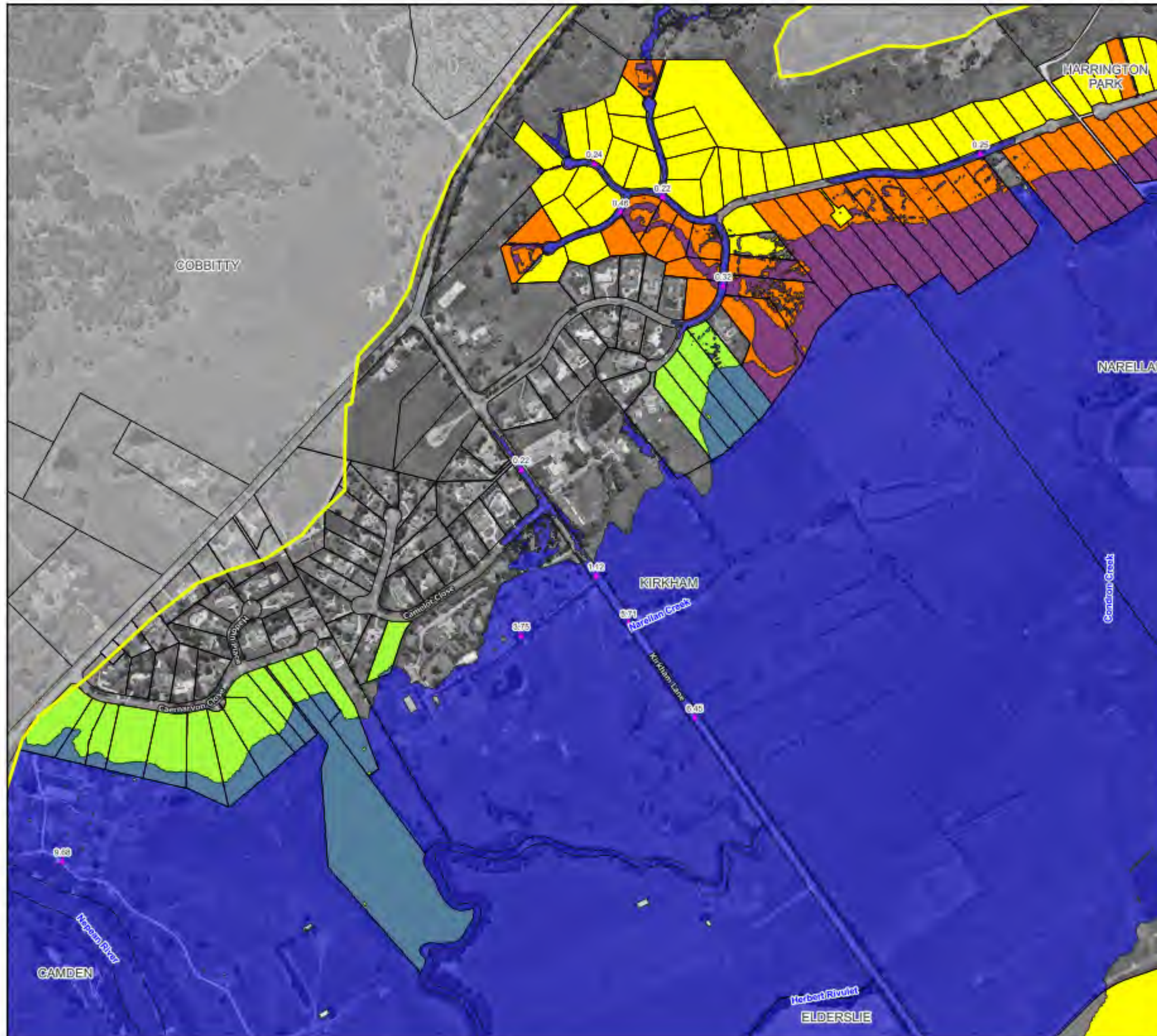

#### Legend

- Study Area
- Flood Extent
- Road Overtopping Points

#### Emergency Response Classifications

- Low Flood Island
- High Flood Island
- Overland Escape
- Rising Road
- No Flood Impacts

Notes:  
Aerial photograph: Camden Council 2023



Scale: 1:7,000 (at A3)  
0 100 200 300 m

**Figure 50.3 :  
Emergency Response  
Classification for the  
0.5% AEP Flood**

Prepared by:  
**Catchment Simulation Solutions**  
Suite 1, Level 10, 70 Phillip St  
Sydney, NSW, 2000



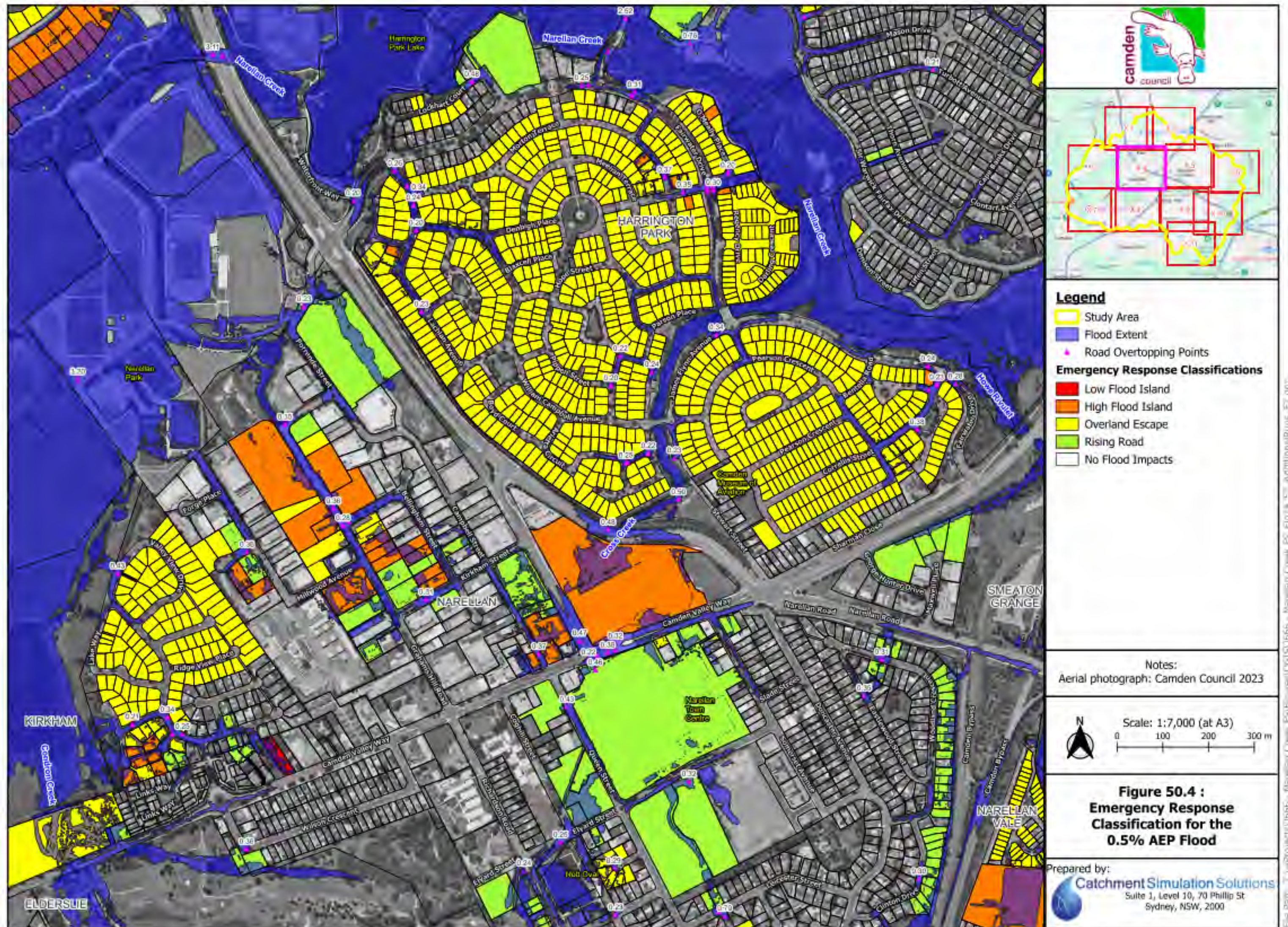







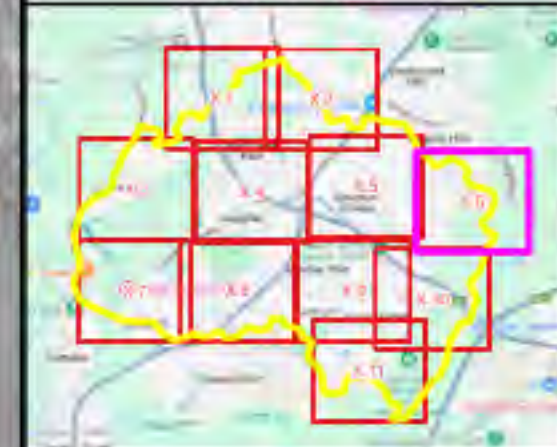

#### Legend

- Study Area
- Flood Extent
- Road Overtopping Points

#### Emergency Response Classifications

- Low Flood Island
- High Flood Island
- Overland Escape
- Rising Road
- No Flood Impacts

Notes:  
Aerial photograph: Camden Council 2023



Scale: 1:7,000 (at A3)  
0 100 200 300 m

**Figure 50.6 :**  
**Emergency Response**  
**Classification for the**  
**0.5% AEP Flood**

Prepared by:  
**Catchment Simulation Solutions**  
Suite 1, Level 10, 70 Phillip St  
Sydney, NSW, 2000



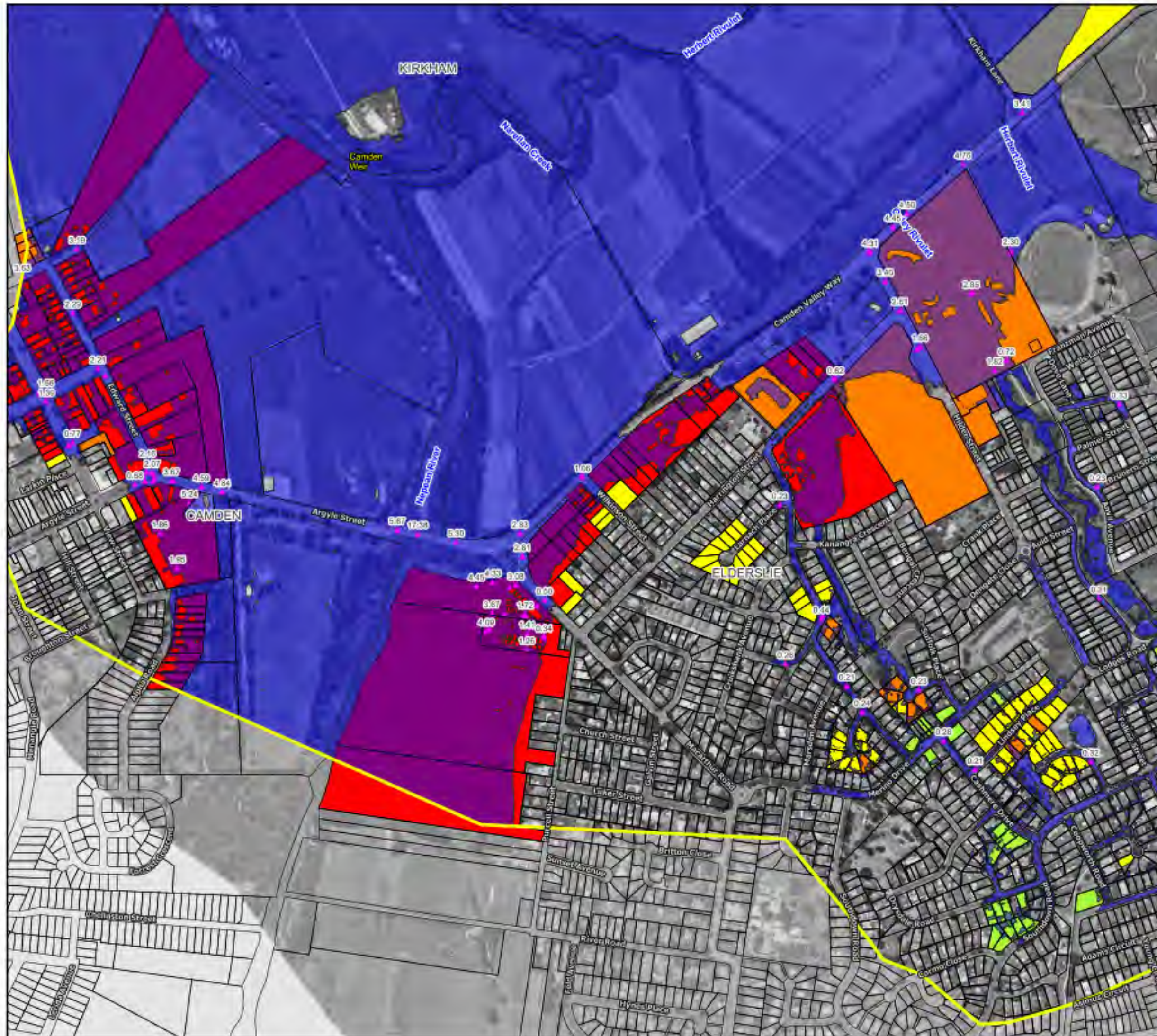

#### Legend

- Study Area
- Flood Extent
- Road Overtopping Points
- Emergency Response Classifications**
- Low Flood Island
- High Flood Island
- Overland Escape
- Rising Road
- No Flood Impacts

Notes:  
Aerial photograph: Camden Council 2023

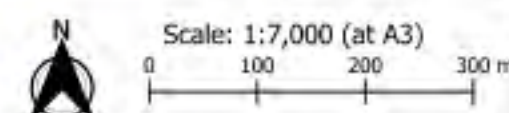

**Figure 50.7 :  
Emergency Response  
Classification for the  
0.5% AEP Flood**

Prepared by:  
**Catchment Simulation Solutions**  
Suite 1, Level 10, 70 Phillip St  
Sydney, NSW, 2000



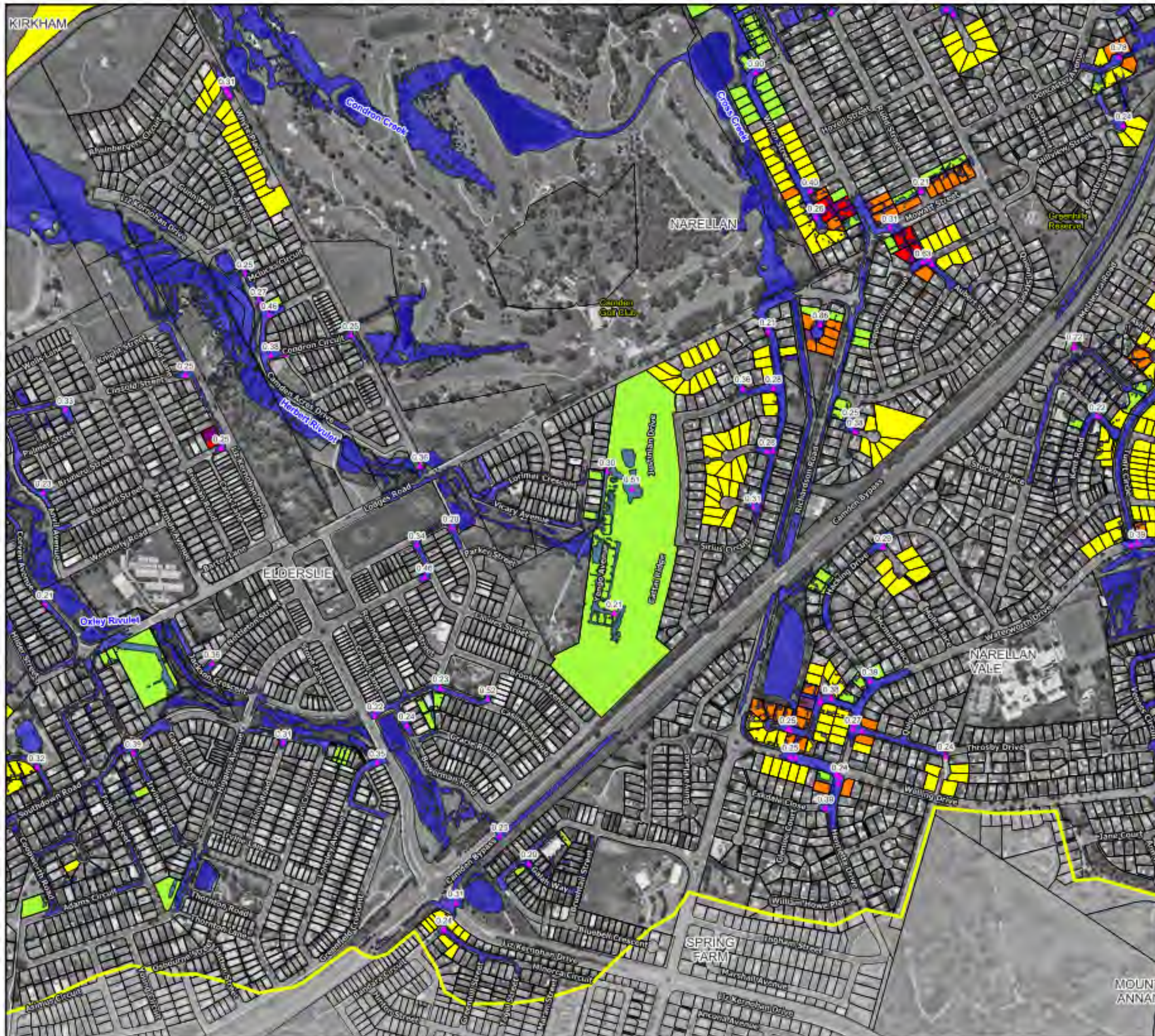

#### Legend

- Study Area
- Flood Extent
- Road Overtopping Points
- Emergency Response Classifications**
- Low Flood Island
- High Flood Island
- Overland Escape
- Rising Road
- No Flood Impacts

Notes:  
Aerial photograph: Camden Council 2023

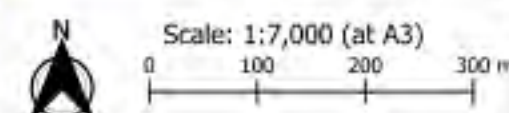

**Figure 50.8 :  
Emergency Response  
Classification for the  
0.5% AEP Flood**

Prepared by:  
**Catchment Simulation Solutions**  
Suite 1, Level 10, 70 Phillip St  
Sydney, NSW, 2000

MOUNT  
ANNAN







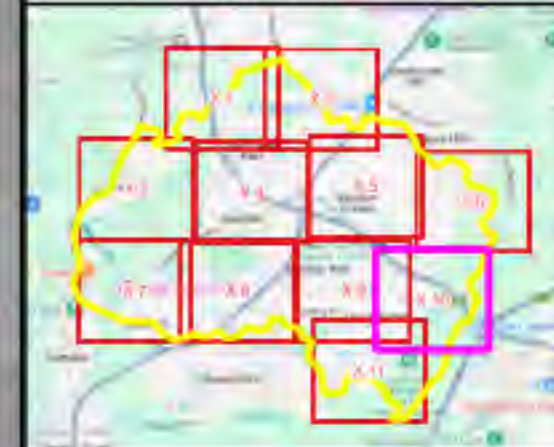

### Legend

- Study Area
- Flood Extent
- Road Overtopping Points
- Emergency Response Classifications**
- Low Flood Island
- High Flood Island
- Overland Escape
- Rising Road
- No Flood Impacts

Notes:  
Aerial photograph: Camden Council 2023

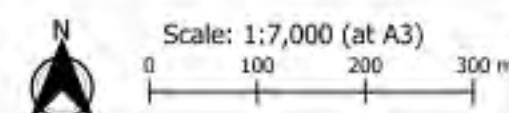

**Figure 50.10 :**  
**Emergency Response**  
**Classification for the**  
**0.5% AEP Flood**

Prepared by:  
**Catchment Simulation Solutions**  
Suite 1, Level 10, 70 Phillip St  
Sydney, NSW, 2000



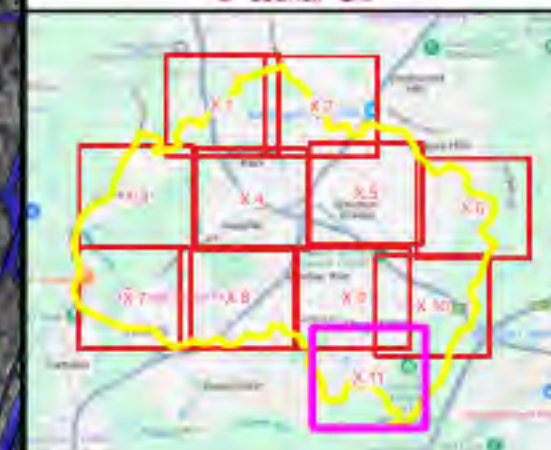
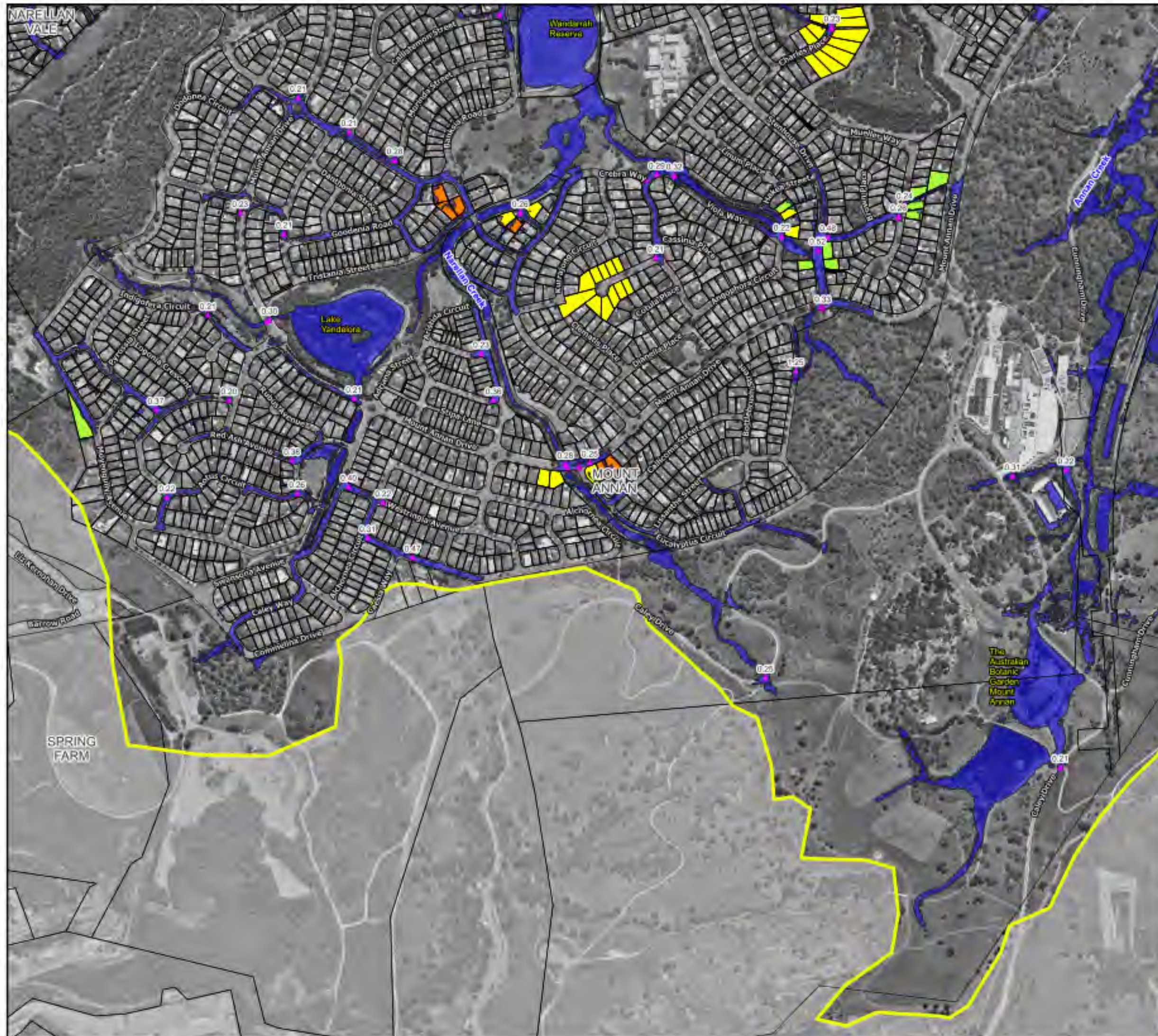

### Legend

- Study Area
- Flood Extent
- Road Overtopping Points
- Low Flood Island
- High Flood Island
- Overland Escape
- Rising Road
- No Flood Impacts

### Emergency Response Classifications

- Low Flood Island
- High Flood Island
- Overland Escape
- Rising Road
- No Flood Impacts

Notes:  
Aerial photograph: Camden Council 2023

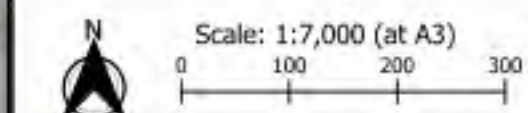

**Figure 50.11 :  
Emergency Response  
Classification for the  
0.5% AEP Flood**

Prepared by:  
**Catchment Simulation Solutions**  
Suite 1, Level 10, 70 Phillip St  
Sydney, NSW, 2000



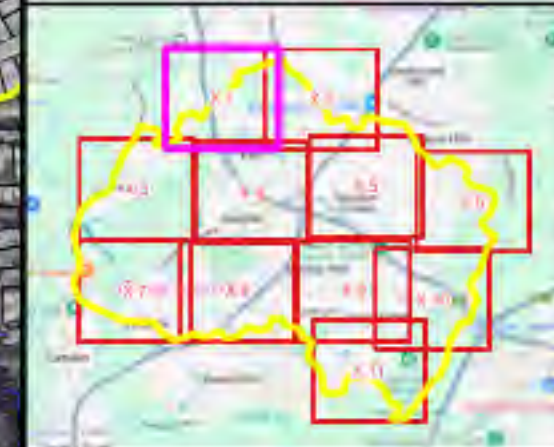
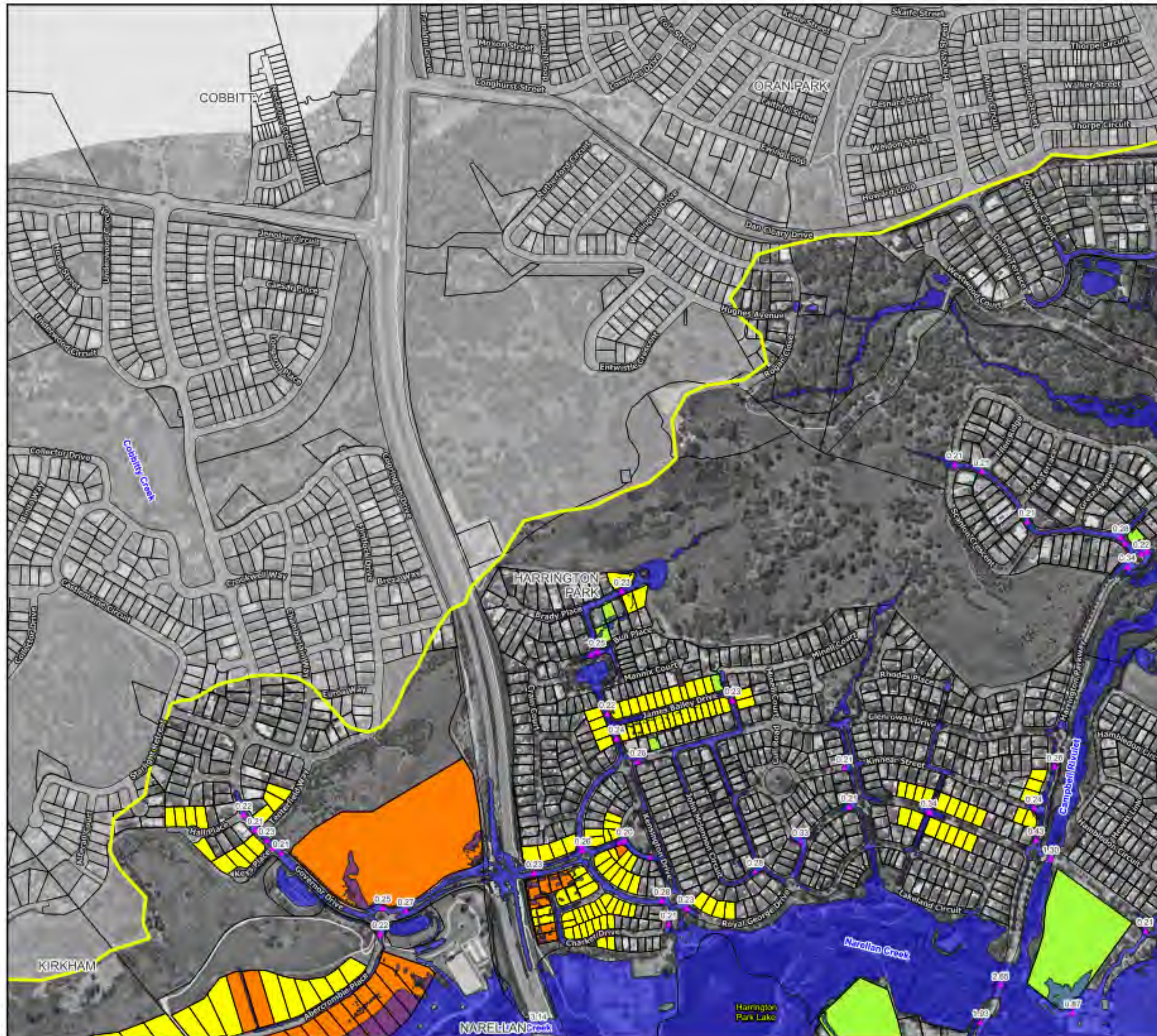

#### Legend

- Study Area
  - Flood Extent
  - Road Overtopping Points
  - Low Flood Island
  - High Flood Island
  - Overland Escape
  - Rising Road
  - No Flood Impacts
- Emergency Response Classifications**

Notes:  
Aerial photograph: Camden Council 2023

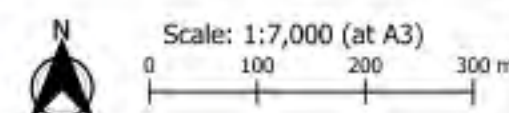

**Figure 51.1 :  
Emergency Response  
Classification for the  
0.2% AEP Flood**

Prepared by:  
**Catchment Simulation Solutions**  
Suite 1, Level 10, 70 Phillip St  
Sydney, NSW, 2000



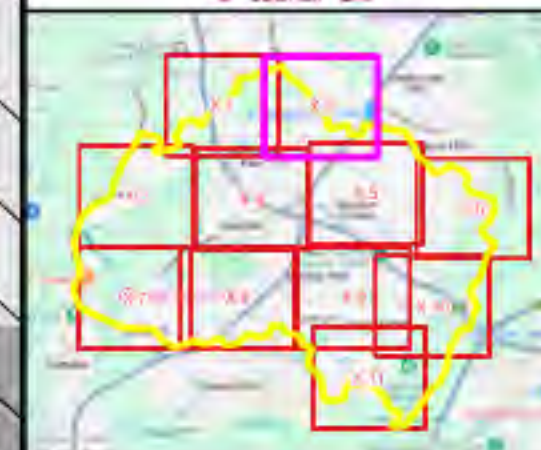
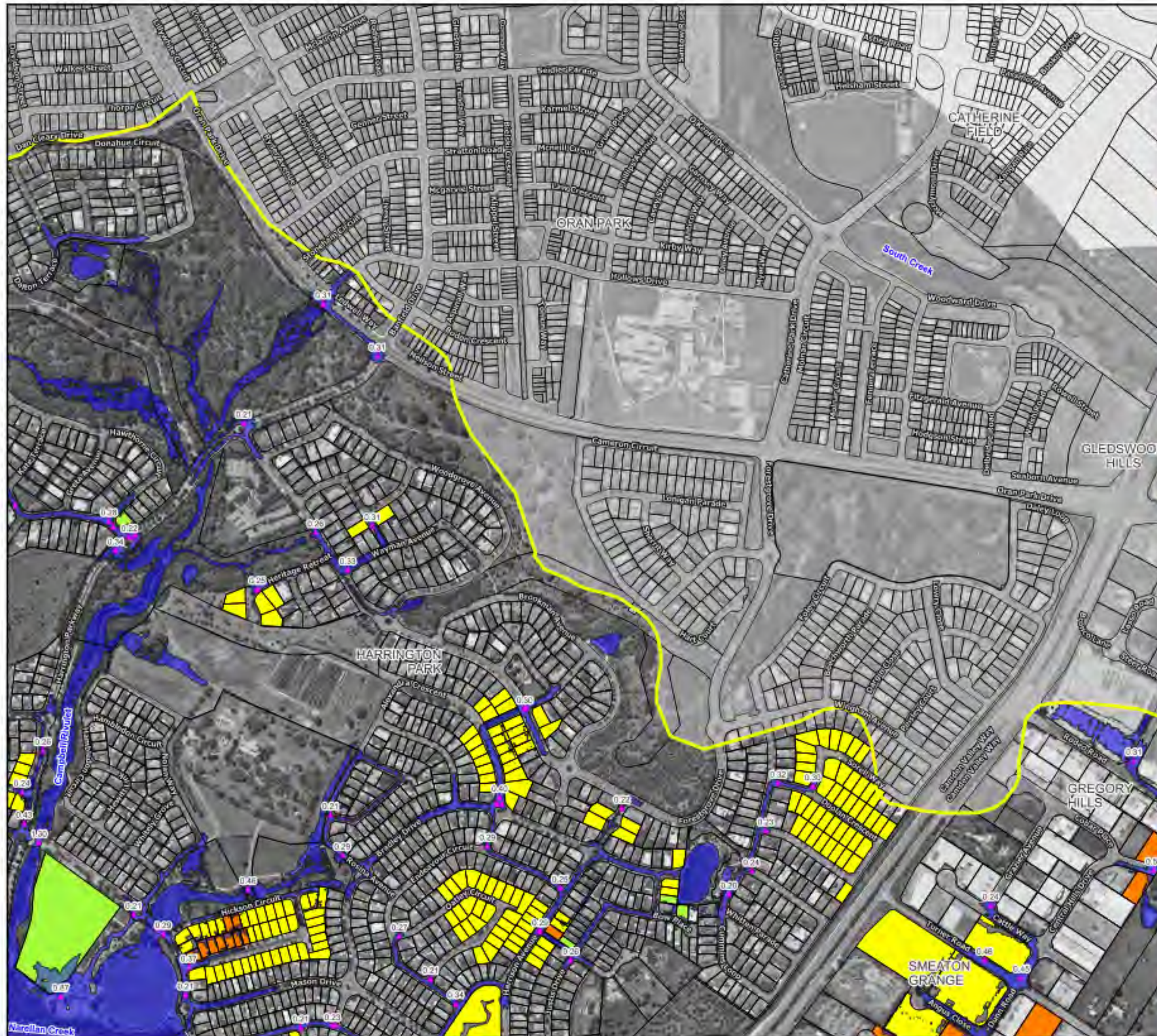

### Legend

- Study Area
- Flood Extent
- Road Overtopping Points

### Emergency Response Classifications

- Low Flood Island
- High Flood Island
- Overland Escape
- Rising Road
- No Flood Impacts

Notes:  
Aerial photograph: Camden Council 2023



Scale: 1:7,000 (at A3)  
0 100 200 300 m

**Figure 51.2 :  
Emergency Response  
Classification for the  
0.2% AEP Flood**

Prepared by:  
**Catchment Simulation Solutions**  
Suite 1, Level 10, 70 Phillip St  
Sydney, NSW, 2000



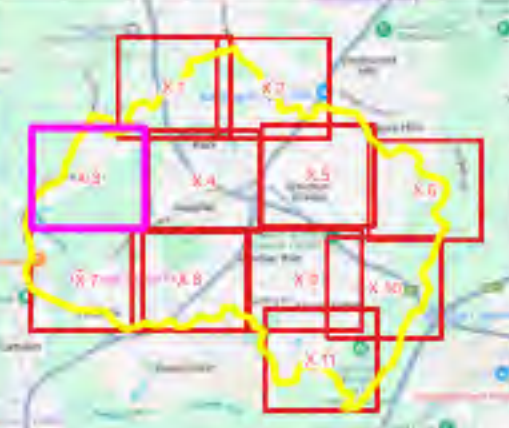
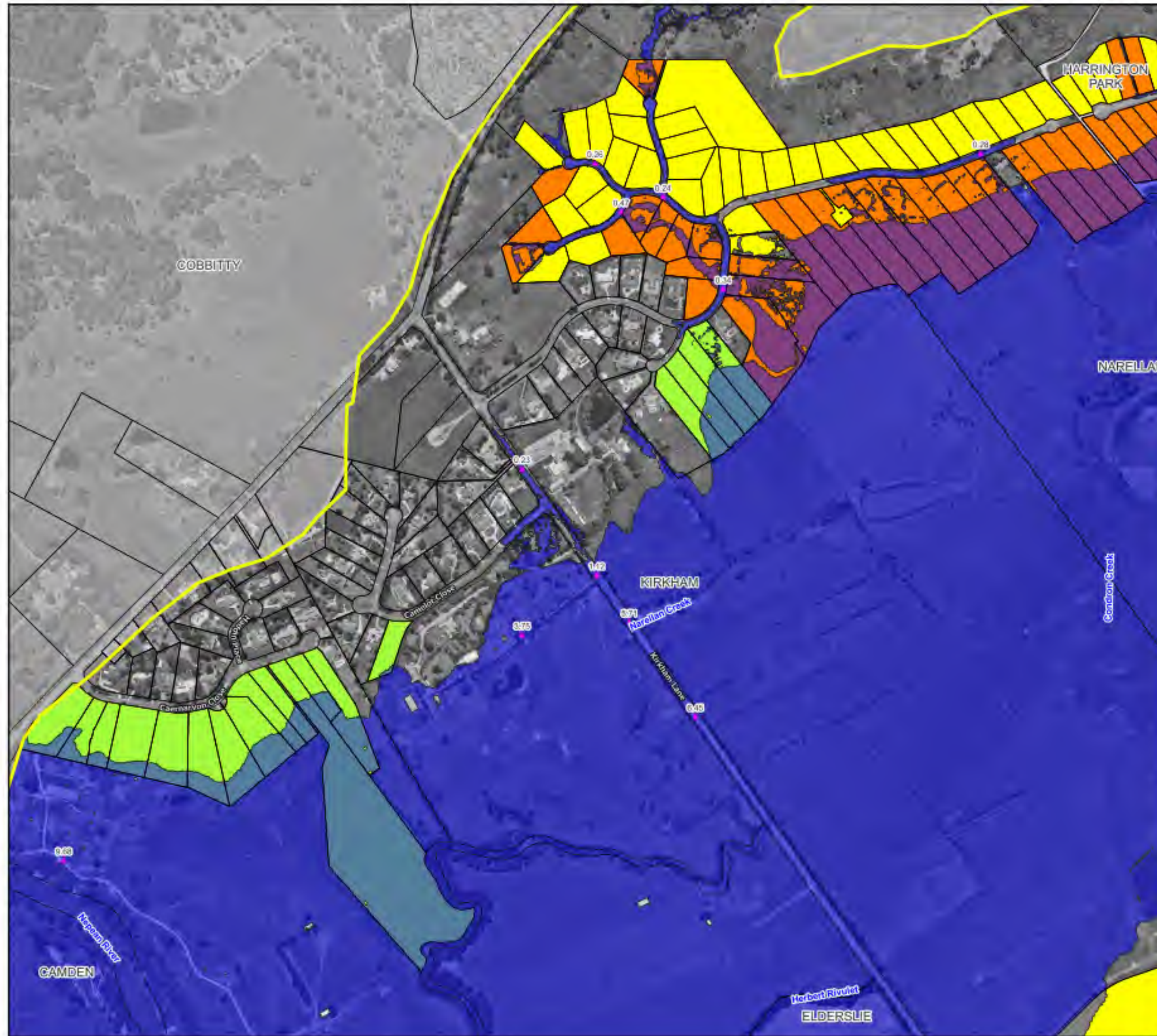

**Legend**

- Study Area
- Flood Extent
- Road Overtopping Points
- Low Flood Island
- High Flood Island
- Overland Escape
- Rising Road
- No Flood Impacts

**Emergency Response Classifications**

- Low Flood Island
- High Flood Island
- Overland Escape
- Rising Road
- No Flood Impacts

Notes:  
Aerial photograph: Camden Council 2023

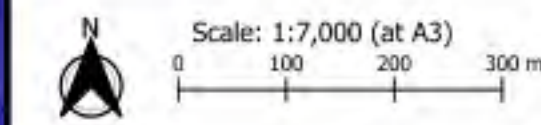

**Figure 51.3 :  
Emergency Response  
Classification for the  
0.2% AEP Flood**

Prepared by:  
**Catchment Simulation Solutions**  
Suite 1, Level 10, 70 Phillip St  
Sydney, NSW, 2000





### Legend

- Study Area
- Flood Extent
- Road Overtopping Points
- Emergency Response Classifications**
  - Low Flood Island
  - High Flood Island
  - Overland Escape
  - Rising Road
  - No Flood Impacts

Notes:  
Aerial photograph: Camden Council 2023



Scale: 1:7,000 (at A3)  
0 100 200 300 m

**Figure 51.4 :  
Emergency Response  
Classification for the  
0.2% AEP Flood**

Prepared by:  
**Catchment Simulation Solutions**  
Suite 1, Level 10, 70 Phillip St  
Sydney, NSW, 2000







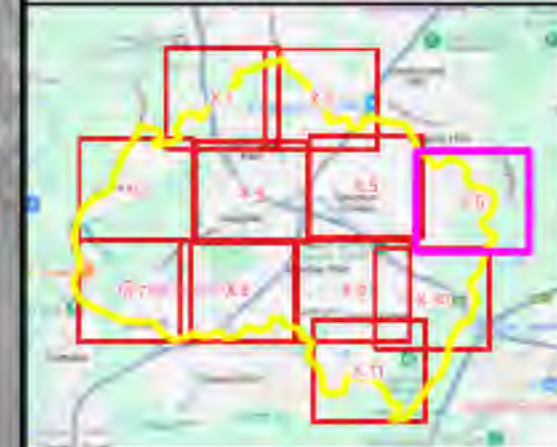
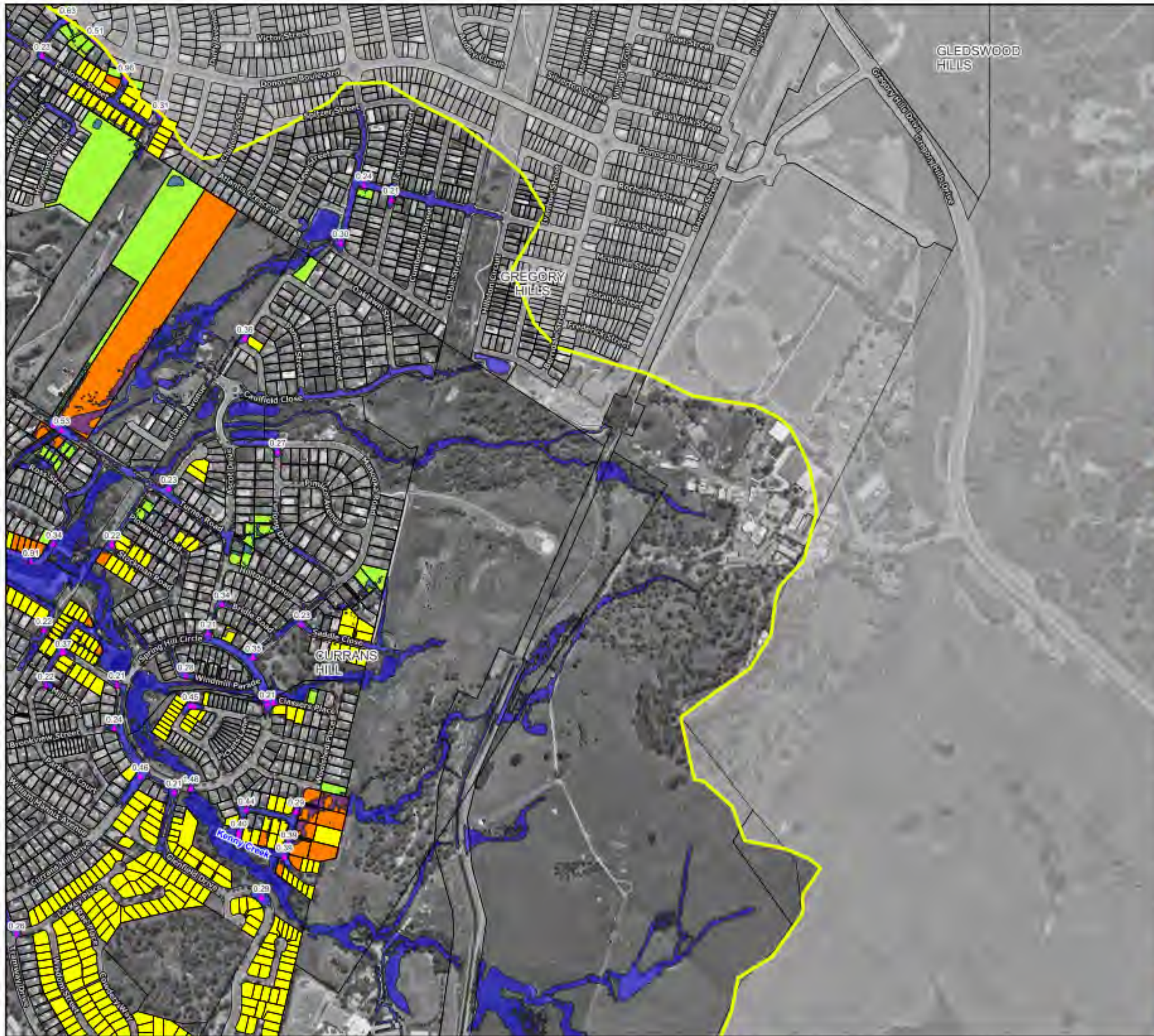

### Legend

- Study Area
- Flood Extent
- Road Overtopping Points

### Emergency Response Classifications

- Low Flood Island
- High Flood Island
- Overland Escape
- Rising Road
- No Flood Impacts

Notes:  
Aerial photograph: Camden Council 2023

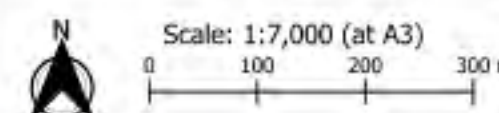

**Figure 51.6 :**  
**Emergency Response**  
**Classification for the**  
**0.2% AEP Flood**

Prepared by:  
**Catchment Simulation Solutions**  
Suite 1, Level 10, 70 Phillip St  
Sydney, NSW, 2000









#### Legend

- Study Area
- Flood Extent
- Road Overtopping Points
- Emergency Response Classifications**
- Low Flood Island
- High Flood Island
- Overland Escape
- Rising Road
- No Flood Impacts

Notes:  
Aerial photograph: Camden Council 2023

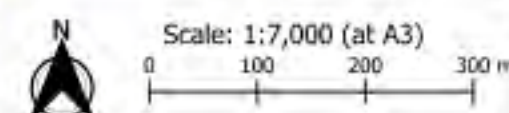

**Figure 51.8 :  
Emergency Response  
Classification for the  
0.2% AEP Flood**

Prepared by:  
**Catchment Simulation Solutions**  
Suite 1, Level 10, 70 Phillip St  
Sydney, NSW, 2000

MOUNT  
ANNAN





### Legend

- Study Area
- Flood Extent
- Road Overtopping Points

### Emergency Response Classifications

- Low Flood Island
- High Flood Island
- Overland Escape
- Rising Road
- No Flood Impacts

Notes:  
Aerial photograph: Camden Council 2023



Scale: 1:7,000 (at A3)  
0 100 200 300 m

**Figure 51.9 :  
Emergency Response  
Classification for the  
0.2% AEP Flood**

Prepared by:  
**Catchment Simulation Solutions**  
Suite 1, Level 10, 70 Phillip St  
Sydney, NSW, 2000



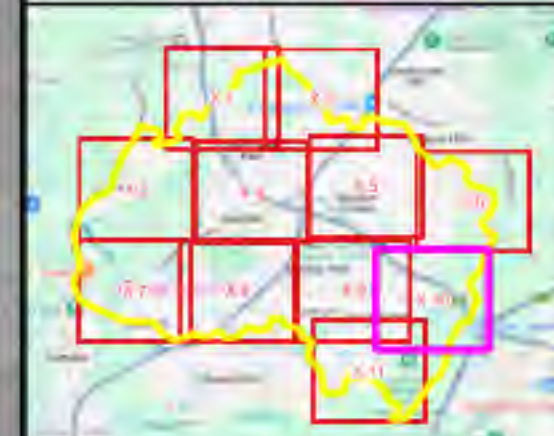
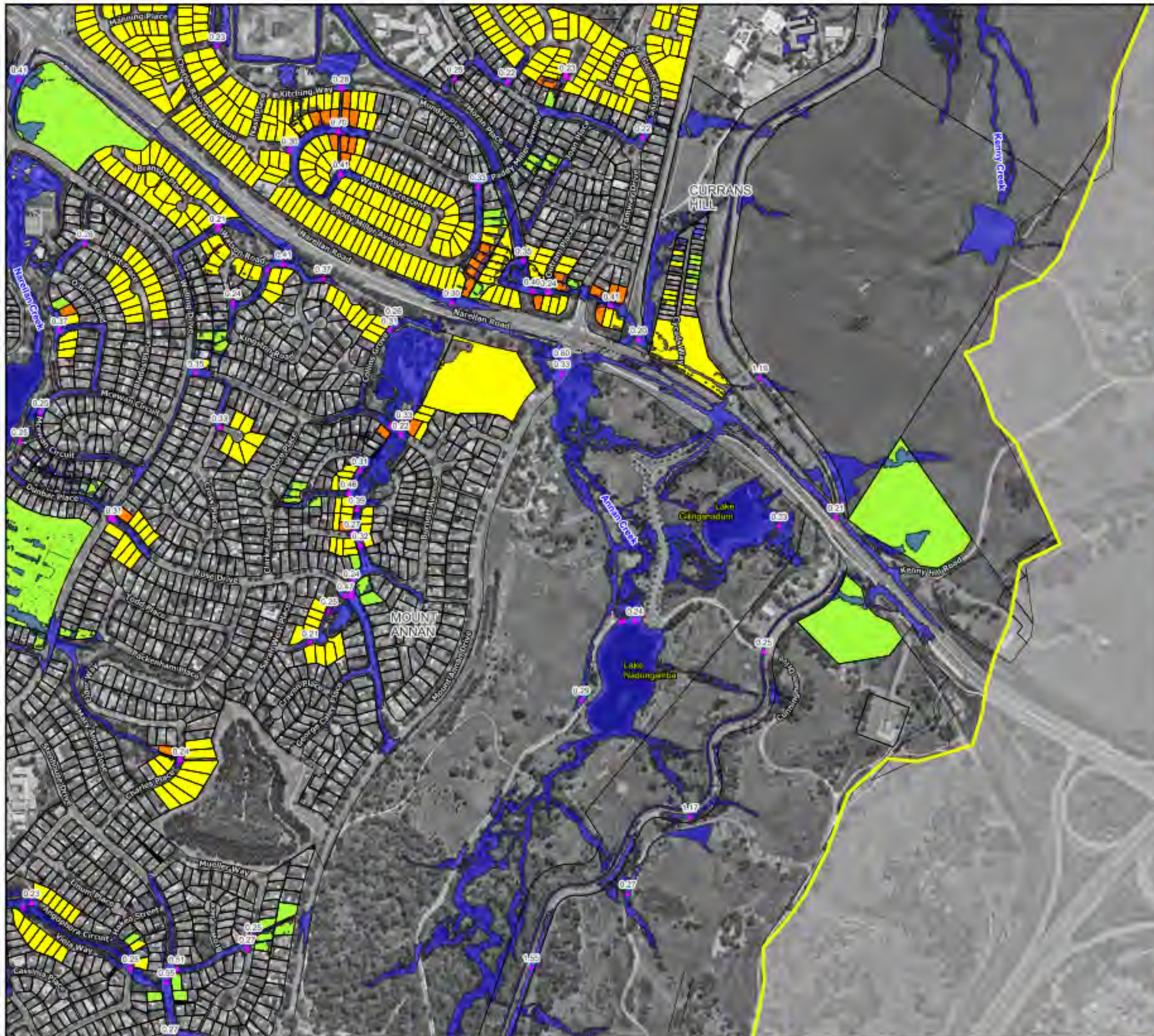

#### Legend

- Study Area
- Flood Extent
- Road Overtopping Points

#### Emergency Response Classifications

- Low Flood Island
- High Flood Island
- Overland Escape
- Rising Road
- No Flood Impacts

Notes:  
Aerial photograph: Camden Council 2023

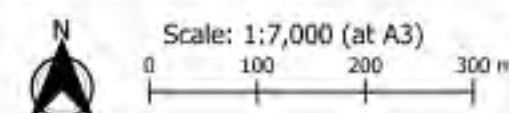

**Figure 51.10 :  
Emergency Response  
Classification for the  
0.2% AEP Flood**

Prepared by:  
**Catchment Simulation Solutions**  
Suite 1, Level 10, 70 Phillip St  
Sydney, NSW, 2000











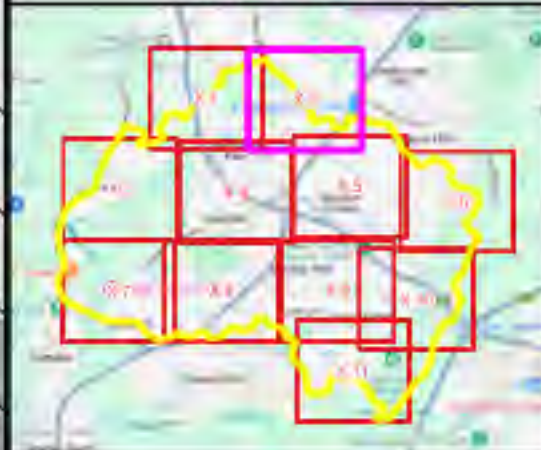

### Legend

- Study Area
- Flood Extent
- Road Overtopping Points
- Emergency Response Classifications**
- Low Flood Island
- High Flood Island
- Overland Escape
- Rising Road
- No Flood Impacts

Notes:  
Aerial photograph: Camden Council 2023

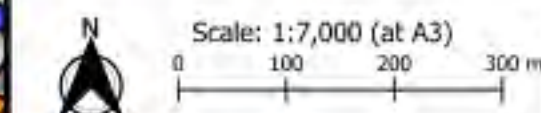

**Figure 52.2 :  
Emergency Response  
Classification for the PMF**

Prepared by:  
**Catchment Simulation Solutions**  
Suite 1, Level 10, 70 Phillip St  
Sydney, NSW, 2000



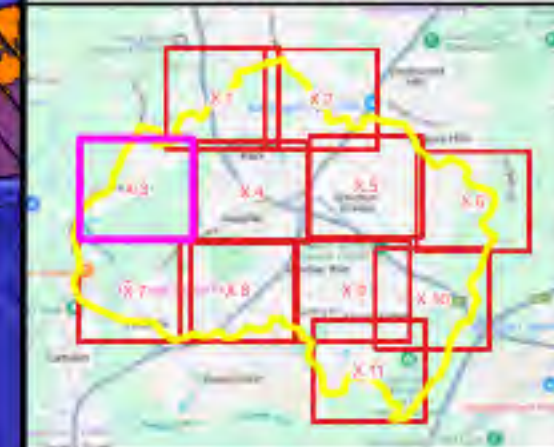
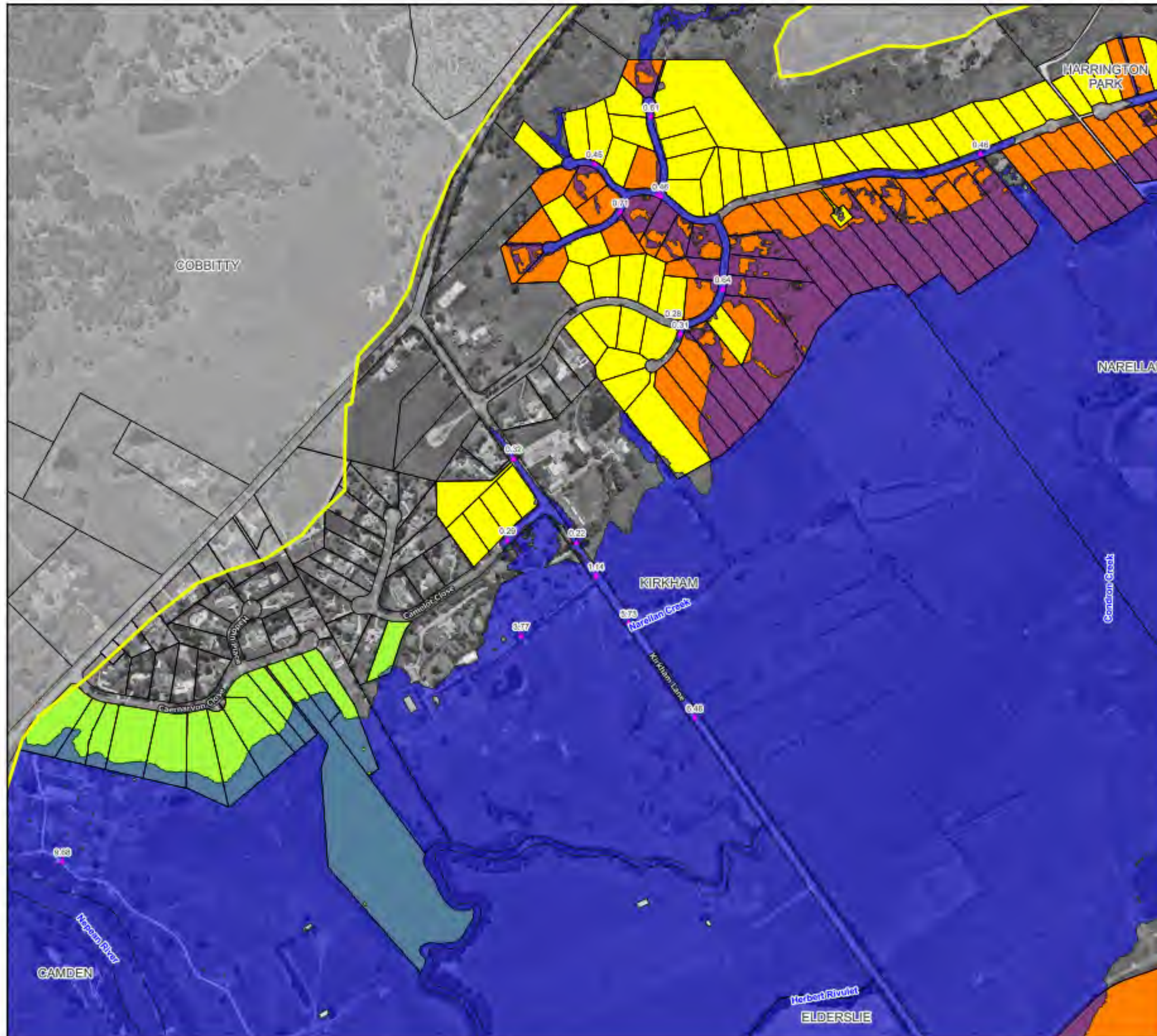

#### Legend

- Study Area
- Flood Extent
- Road Overtopping Points

#### Emergency Response Classifications

- Low Flood Island
- High Flood Island
- Overland Escape
- Rising Road
- No Flood Impacts

Notes:  
Aerial photograph: Camden Council 2023

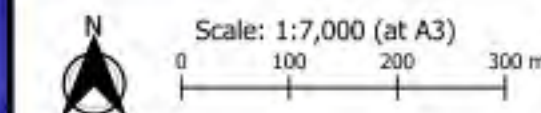

**Figure 52.3 :**  
**Emergency Response**  
**Classification for the PMF**

Prepared by:  
**Catchment Simulation Solutions**  
Suite 1, Level 10, 70 Phillip St  
Sydney, NSW, 2000



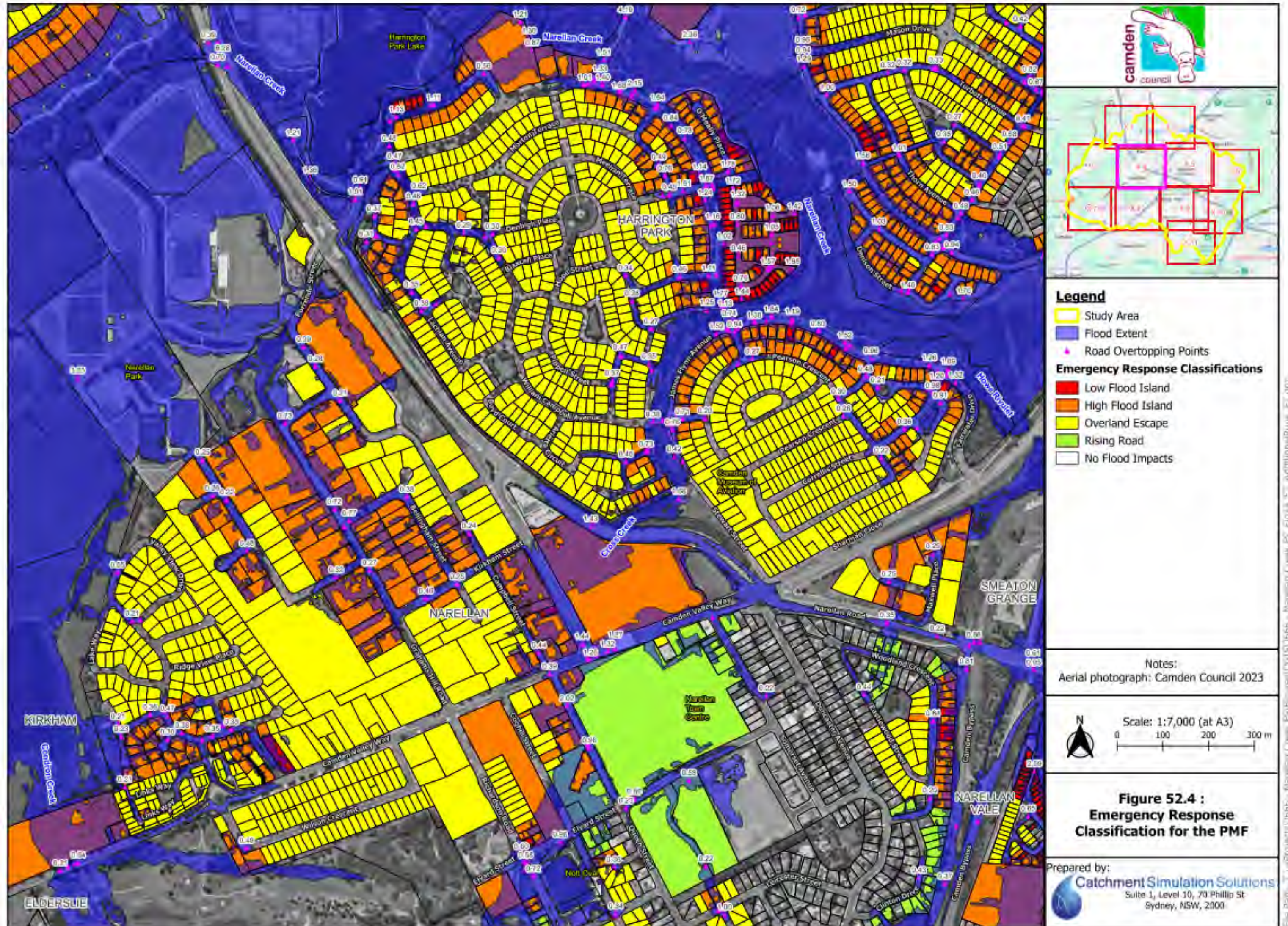







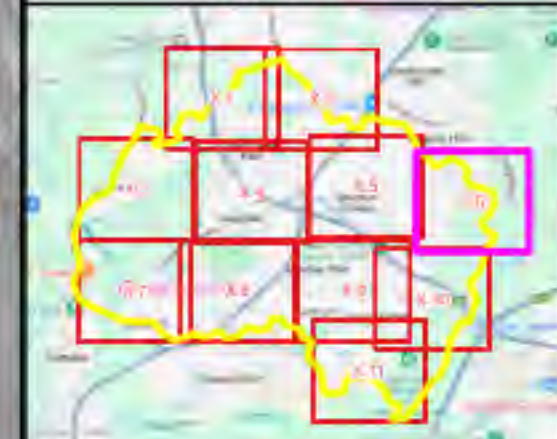
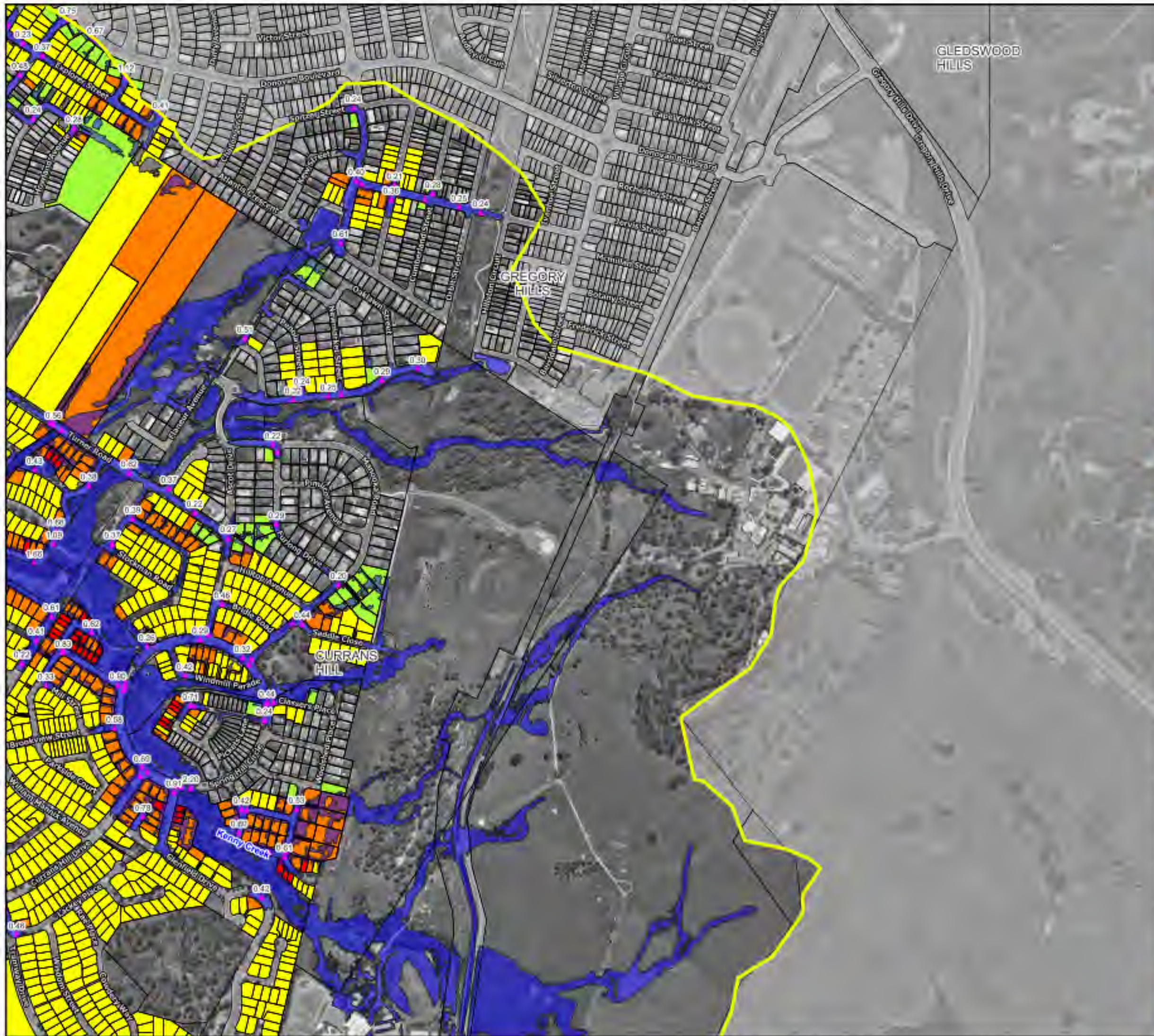

### Legend

- Study Area
- Flood Extent
- Road Overtopping Points
- Emergency Response Classifications**
  - Low Flood Island
  - High Flood Island
  - Overland Escape
  - Rising Road
  - No Flood Impacts

Notes:  
Aerial photograph: Camden Council 2023

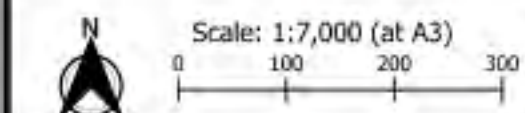

**Figure 52.6 :**  
**Emergency Response**  
**Classification for the PMF**

Prepared by:  
**Catchment Simulation Solutions**  
Suite 1, Level 10, 70 Phillip St  
Sydney, NSW, 2000



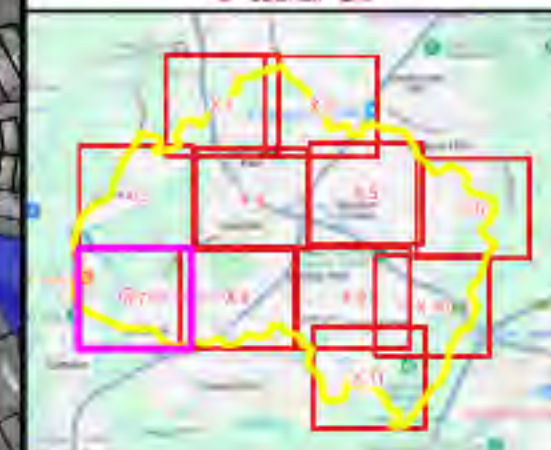
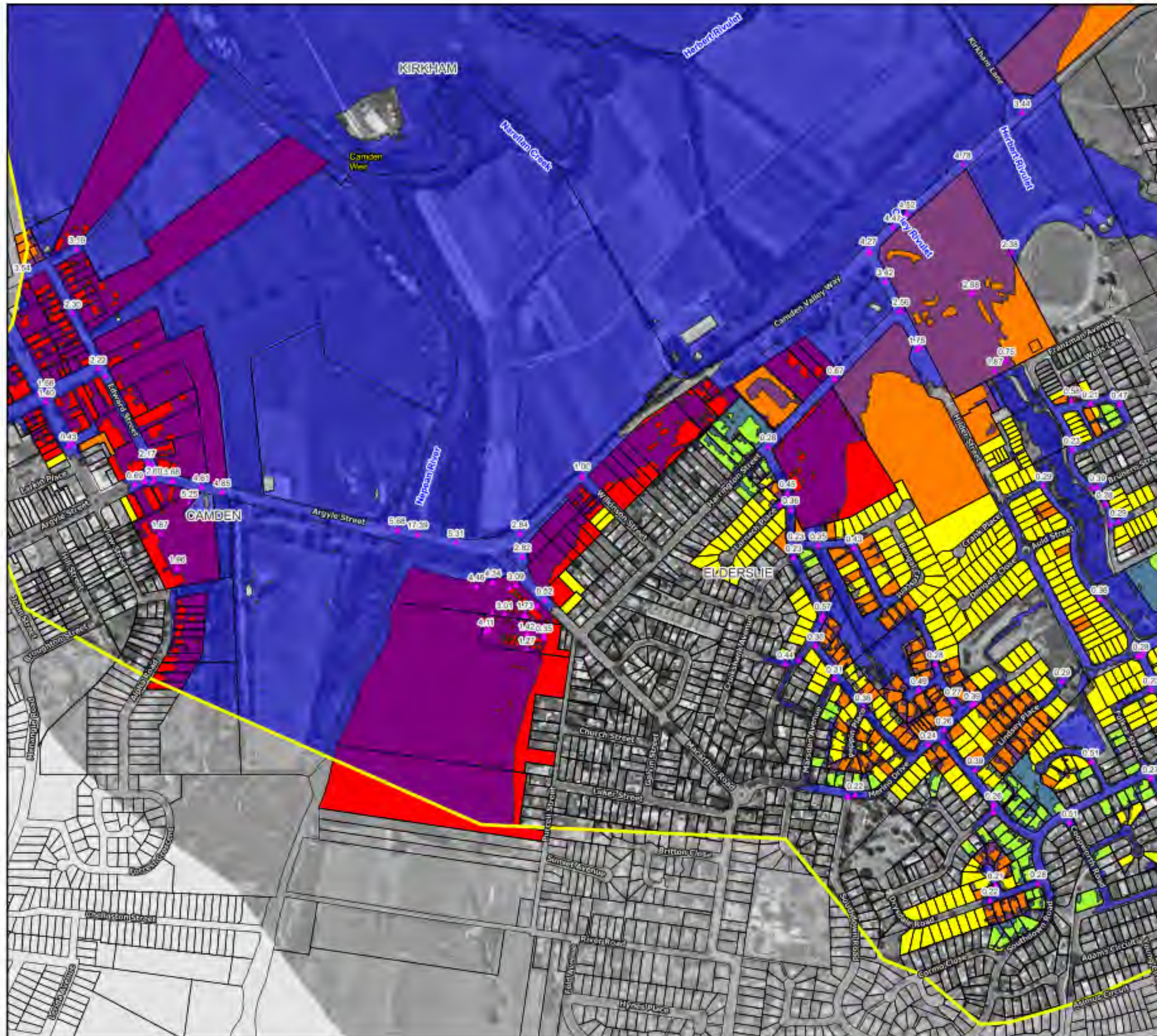

### Legend

- Study Area
- Flood Extent
- Road Overtopping Points
- Emergency Response Classifications**
- Low Flood Island
- High Flood Island
- Overland Escape
- Rising Road
- No Flood Impacts

Notes:  
Aerial photograph: Camden Council 2023



Scale: 1:7,000 (at A3)  
0 100 200 300 m

**Figure 52.7 :**  
**Emergency Response**  
**Classification for the PMF**

Prepared by:  
**Catchment Simulation Solutions**  
Suite 1, Level 10, 70 Phillip St  
Sydney, NSW, 2000



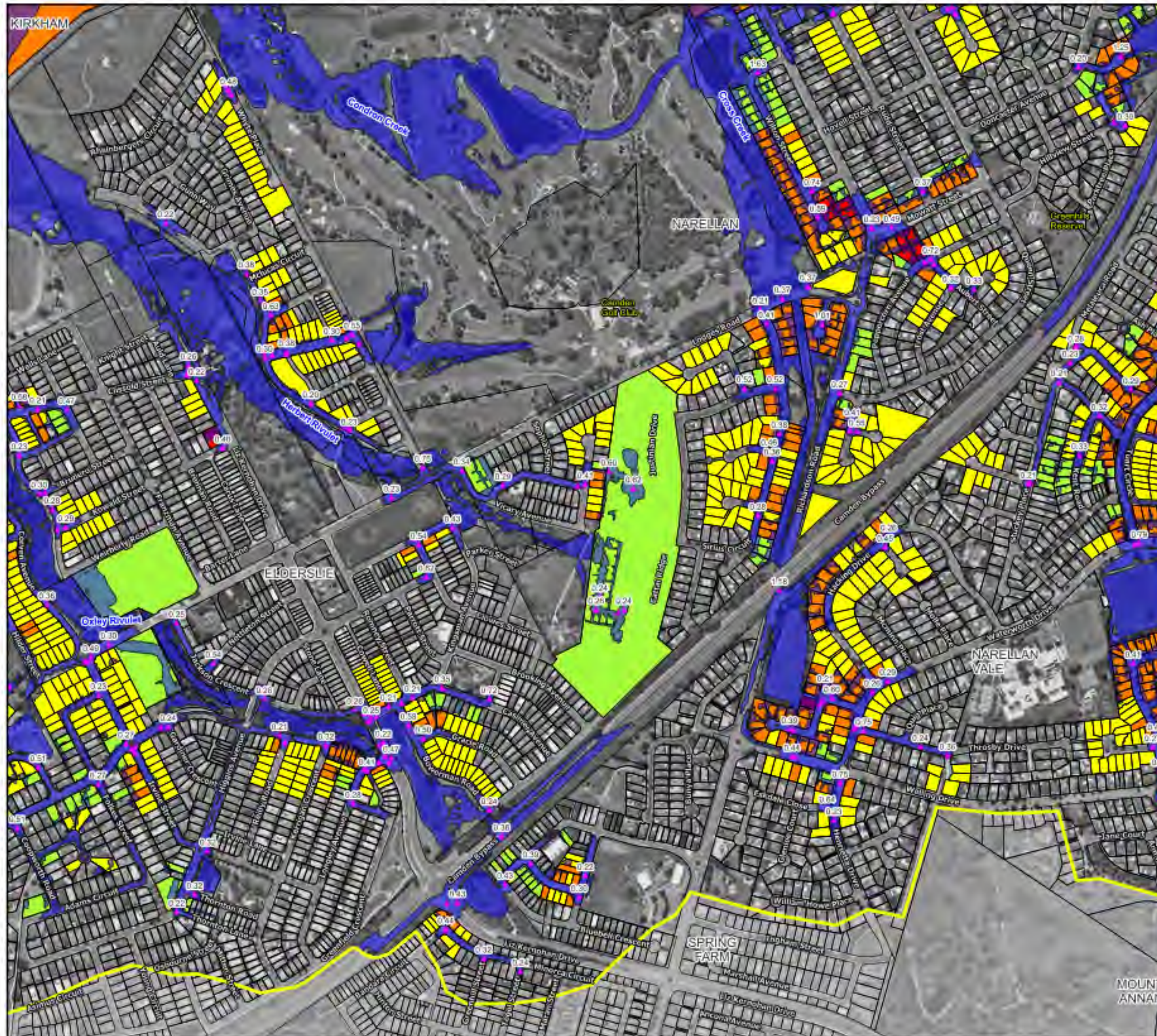

#### Legend

- Study Area
- Flood Extent
- Road Overtopping Points
- Emergency Response Classifications**
- Low Flood Island
- High Flood Island
- Overland Escape
- Rising Road
- No Flood Impacts

Notes:  
Aerial photograph: Camden Council 2023



Scale: 1:7,000 (at A3)  
0 100 200 300 m

**Figure 52.8 :  
Emergency Response  
Classification for the PMF**

Prepared by:  
**Catchment Simulation Solutions**  
Suite 1, Level 10, 70 Phillip St  
Sydney, NSW, 2000

MOUNT  
ANNAN











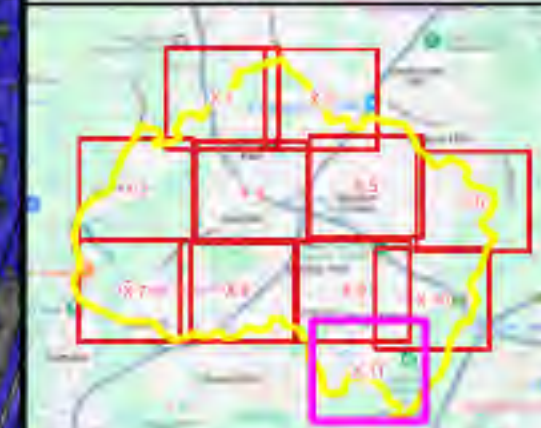
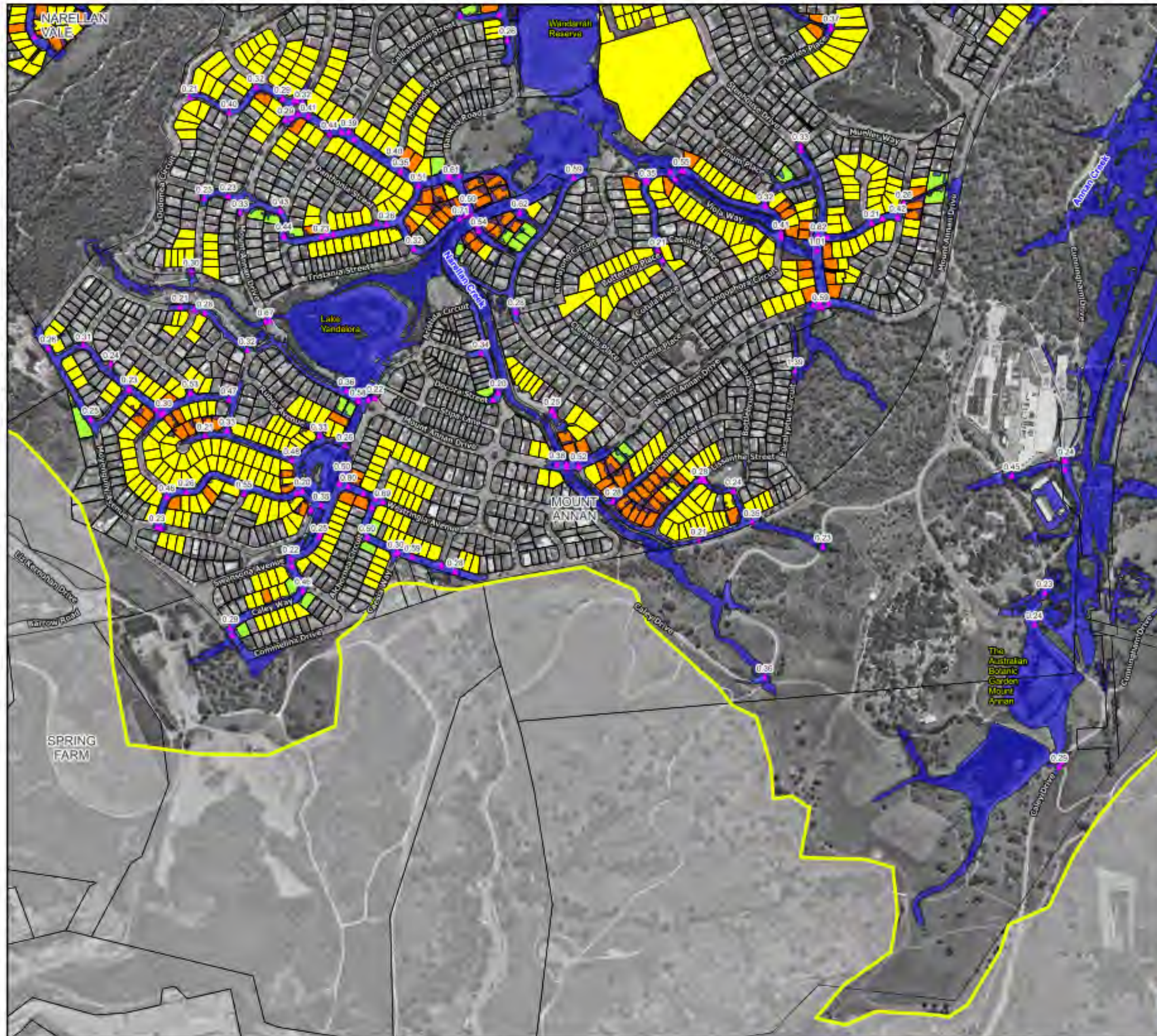

### Legend

- Study Area
- Flood Extent
- Road Overtopping Points
- Emergency Response Classifications**
- Low Flood Island
- High Flood Island
- Overland Escape
- Rising Road
- No Flood Impacts

Notes:  
Aerial photograph: Camden Council 2023

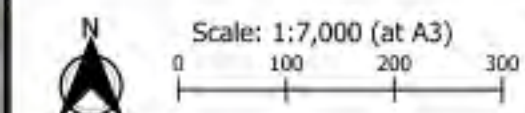

**Figure 52.11 :  
Emergency Response  
Classification for the PMF**

Prepared by:  
**Catchment Simulation Solutions**  
Suite 1, Level 10, 70 Phillip St  
Sydney, NSW, 2000



---

## FLOOD FUNCTION MAPS

---





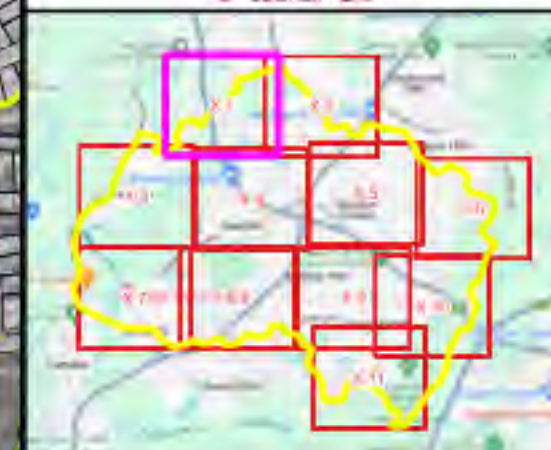
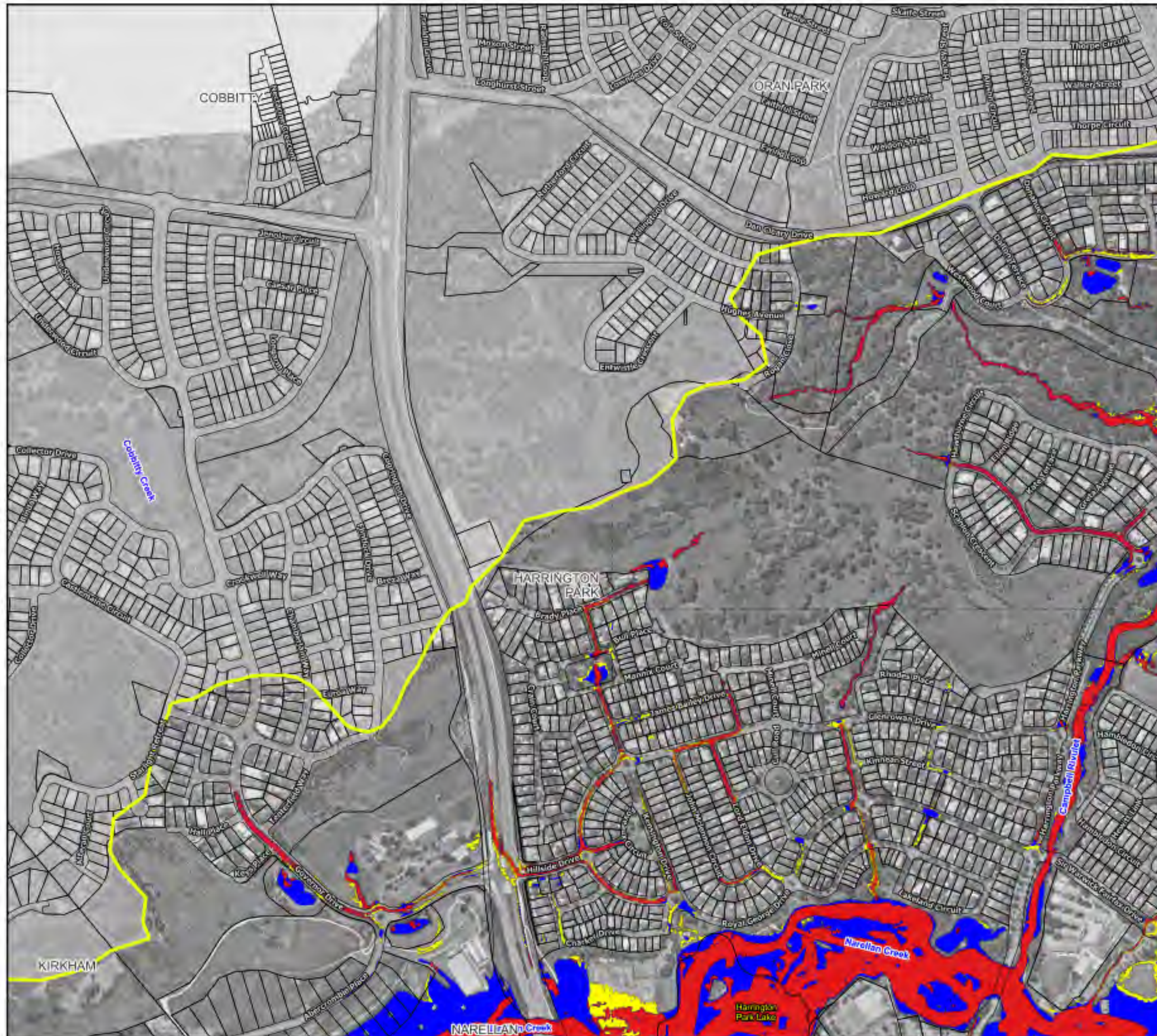

#### Legend

Study Area

#### Flood Function Categories

Floodway

Flood Storage

Flood Fringe

#### Notes:

Aerial photograph: Camden Council 2023



Scale: 1:7,000 (at A3)

0 100 200 300 m

**Figure 53.1 :  
Flood Function Categories  
for the 5% AEP Flood**

Prepared by:

**Catchment Simulation Solutions**  
Suite 1, Level 10, 70 Phillip St  
Sydney, NSW, 2000



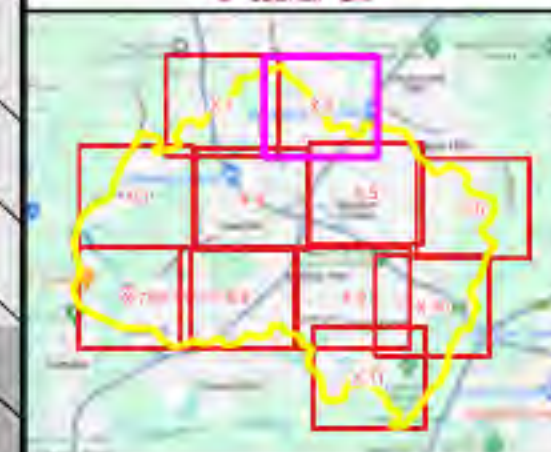

#### Legend

Study Area

#### Flood Function Categories

Floodway

Flood Storage

Flood Fringe

Notes:  
Aerial photograph: Camden Council 2023



Scale: 1:7,000 (at A3)

0 100 200 300 m

**Figure 53.2 :  
Flood Function Categories  
for the 5% AEP Flood**

Prepared by:

**Catchment Simulation Solutions**  
Suite 1, Level 10, 70 Phillip St  
Sydney, NSW, 2000



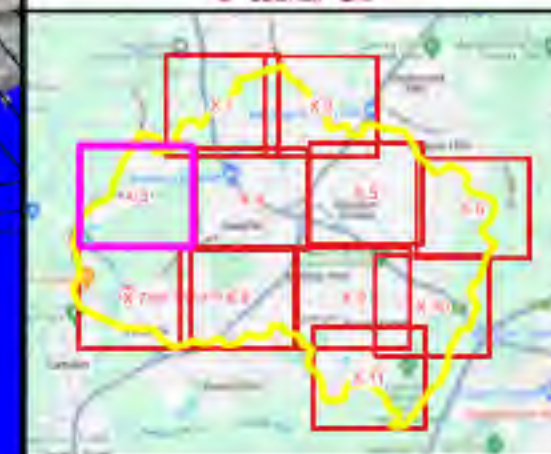
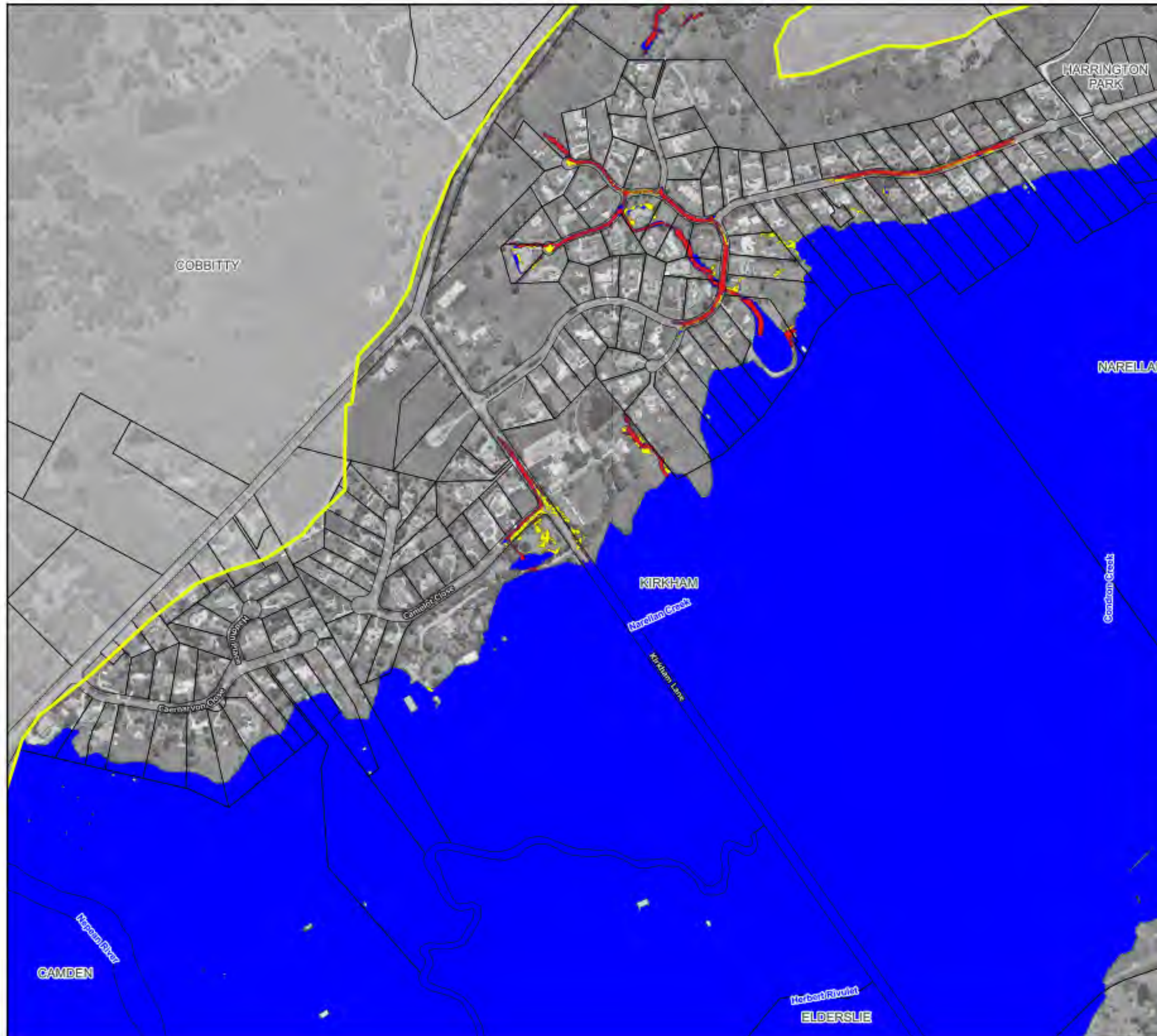

#### Legend

Study Area

#### Flood Function Categories

Floodway

Flood Storage

Flood Fringe

Notes:  
Aerial photograph: Camden Council 2023



Scale: 1:7,000 (at A3)

0 100 200 300 m

**Figure 53.3 :**  
**Flood Function Categories**  
**for the 5% AEP Flood**

Prepared by:



**Catchment Simulation Solutions**

Suite 1, Level 10, 70 Phillip St  
Sydney, NSW, 2000



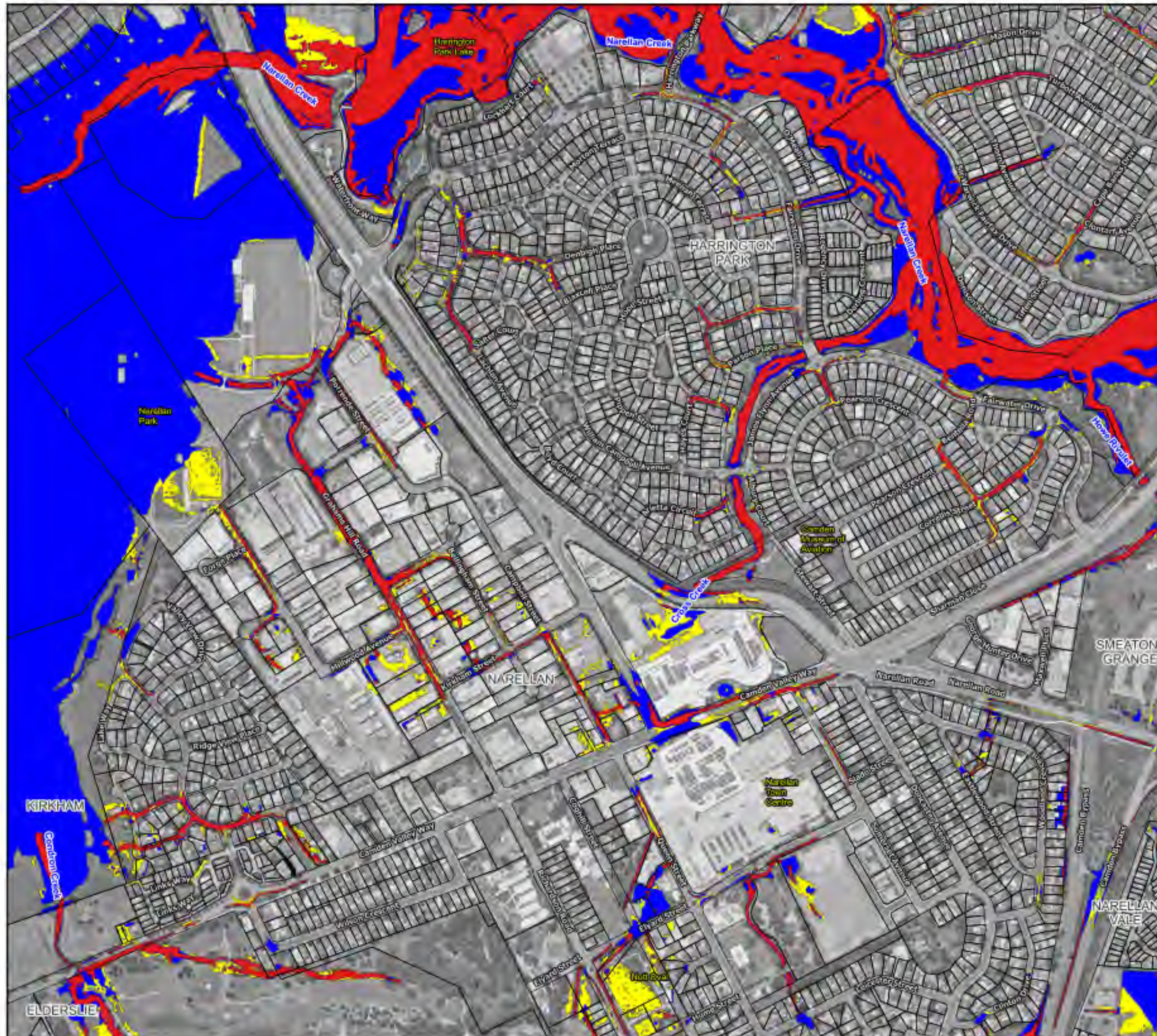

#### Legend

Study Area

#### Flood Function Categories

Floodway

Flood Storage

Flood Fringe

Notes:  
Aerial photograph: Camden Council 2023



Scale: 1:7,000 (at A3)  
0 100 200 300 m

**Figure 53.4 :**  
**Flood Function Categories**  
**for the 5% AEP Flood**

Prepared by:  
**Catchment Simulation Solutions**  
Suite 1, Level 10, 70 Phillip St  
Sydney, NSW, 2000



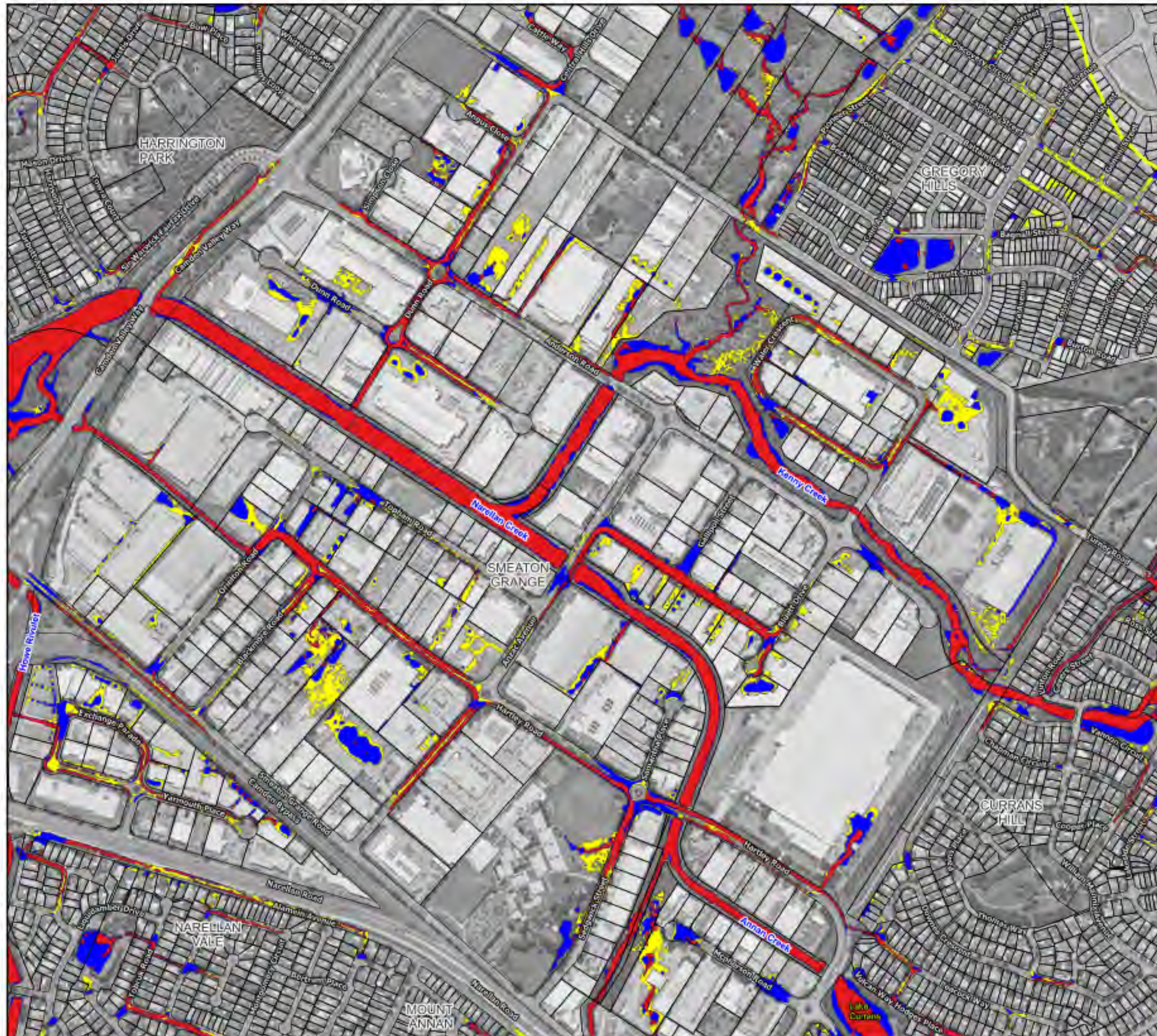

#### Legend

Study Area

#### Flood Function Categories

Floodway

Flood Storage

Flood Fringe

Notes:  
Aerial photograph: Camden Council 2023



Scale: 1:7,000 (at A3)  
0 100 200 300 m

**Figure 53.5 :  
Flood Function Categories  
for the 5% AEP Flood**

Prepared by:  
**Catchment Simulation Solutions**  
Suite 1, Level 10, 70 Phillip St  
Sydney, NSW, 2000



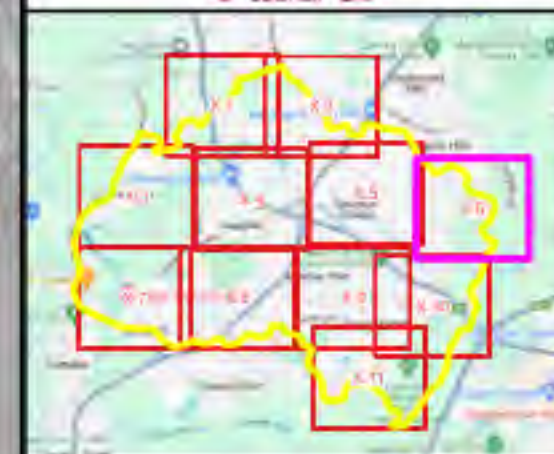

#### Legend

Study Area

#### Flood Function Categories

Floodway

Flood Storage

Flood Fringe

Notes:  
Aerial photograph: Camden Council 2023



Scale: 1:7,000 (at A3)

0 100 200 300 m

**Figure 53.6 :**  
**Flood Function Categories**  
**for the 5% AEP Flood**

Prepared by:



**Catchment Simulation Solutions**

Suite 1, Level 10, 70 Phillip St  
Sydney, NSW, 2000



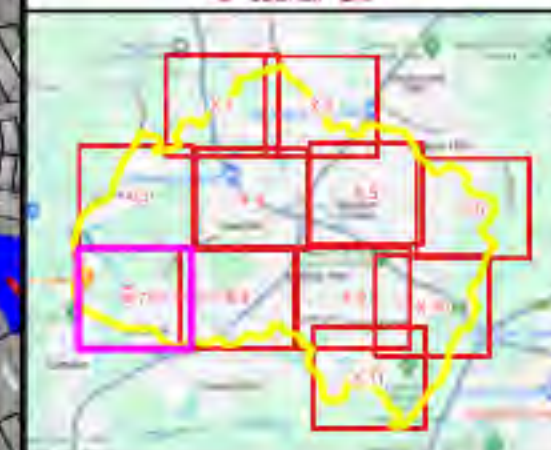
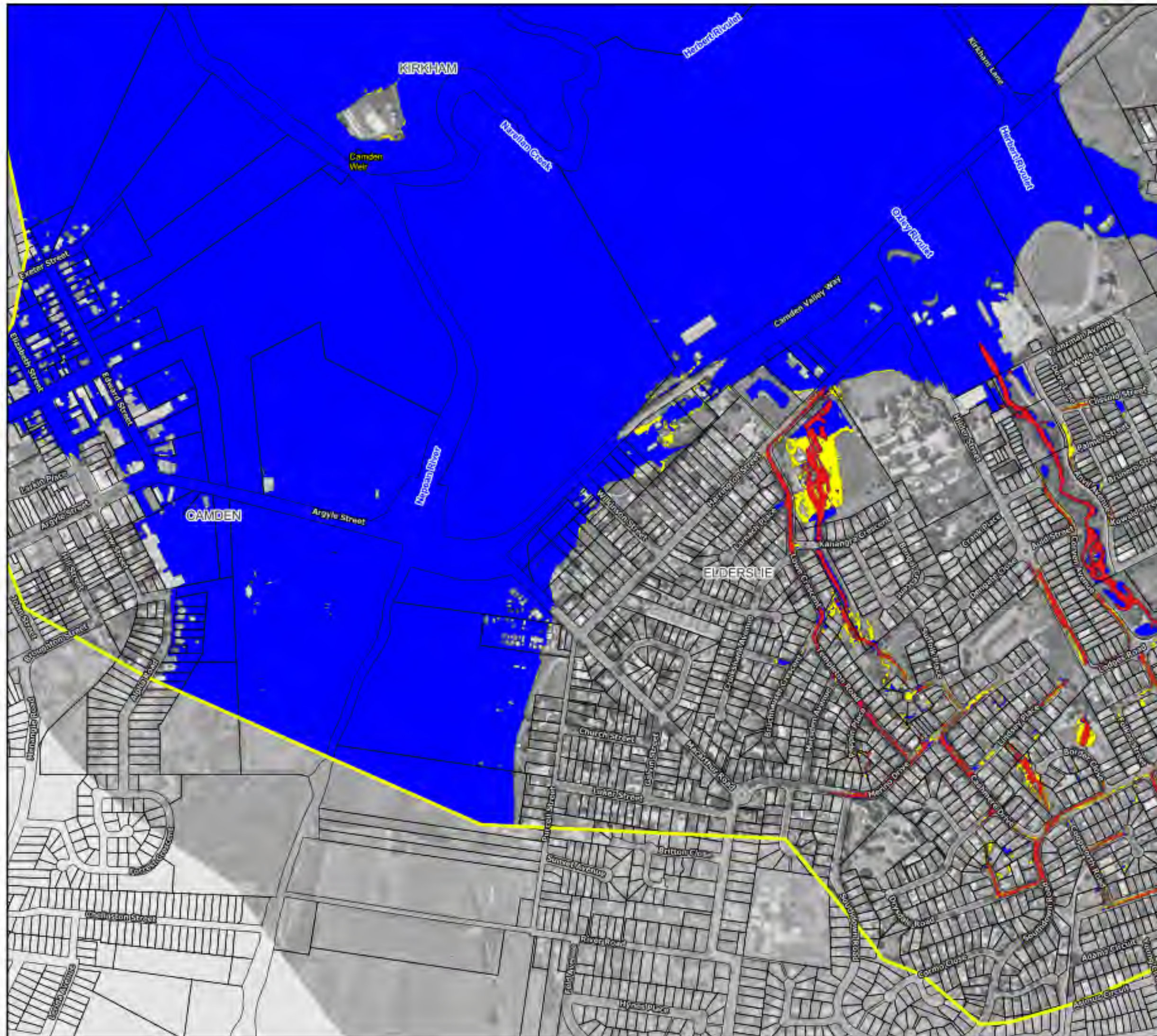

#### Legend

Study Area

#### Flood Function Categories

Floodway

Flood Storage

Flood Fringe

Notes:  
Aerial photograph: Camden Council 2023



Scale: 1:7,000 (at A3)  
0 100 200 300 m

**Figure 53.7 :**  
**Flood Function Categories**  
**for the 5% AEP Flood**

Prepared by:  
**Catchment Simulation Solutions**  
Suite 1, Level 10, 70 Phillip St  
Sydney, NSW, 2000



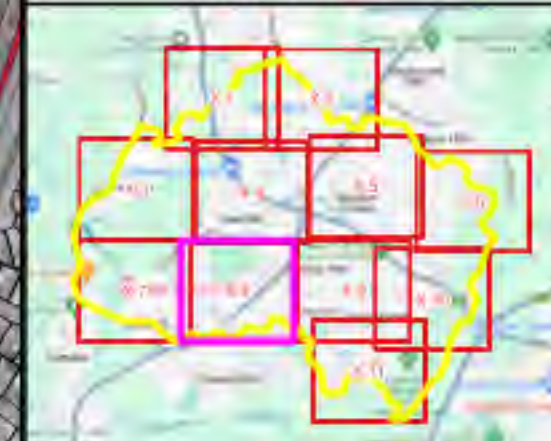
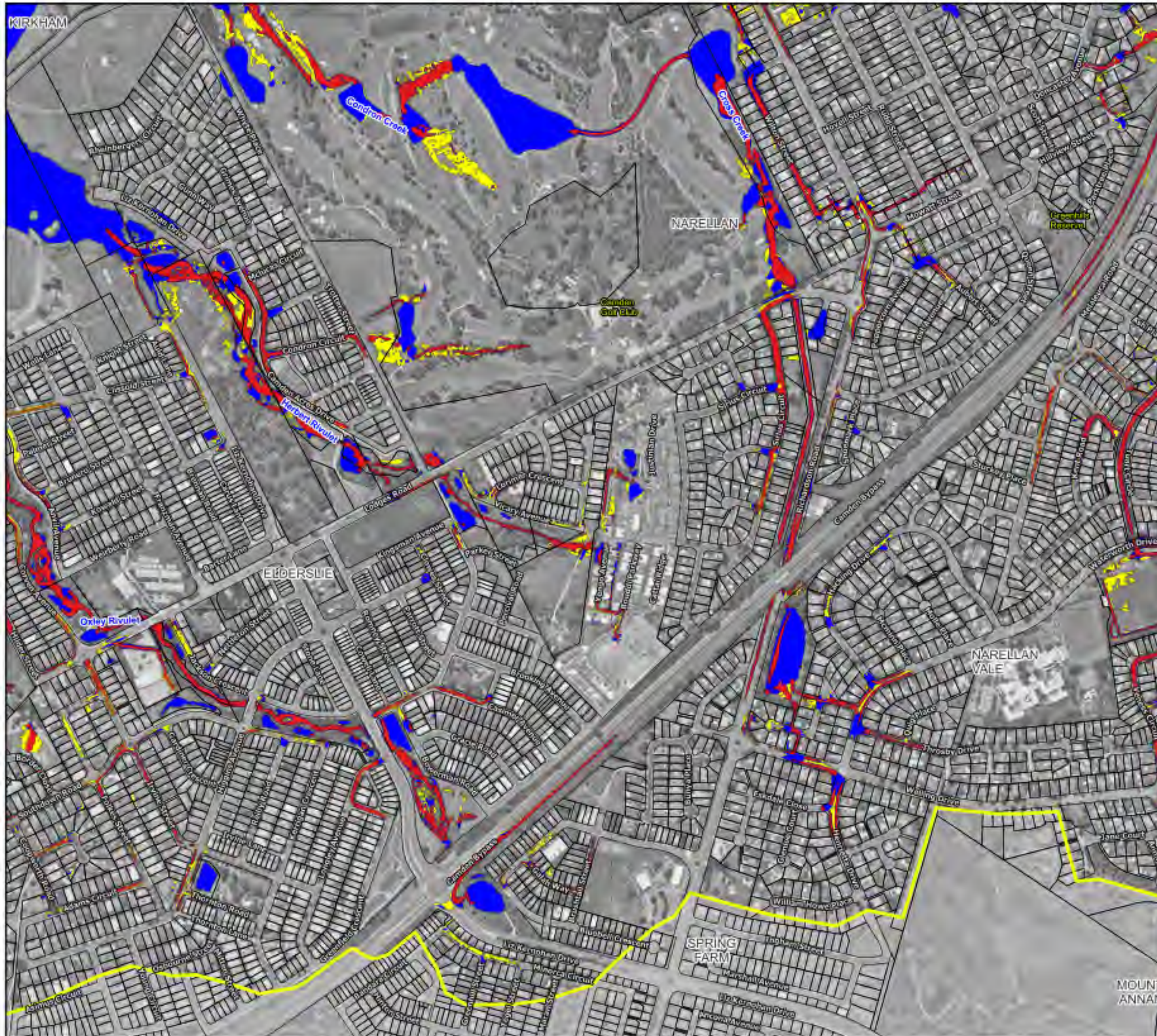

#### Legend

Study Area

#### Flood Function Categories

Floodway

Flood Storage

Flood Fringe

Notes:  
Aerial photograph: Camden Council 2023



Scale: 1:7,000 (at A3)  
0 100 200 300 m

**Figure 53.8 :  
Flood Function Categories  
for the 5% AEP Flood**

Prepared by:  
**Catchment Simulation Solutions**  
Suite 1, Level 10, 70 Phillip St  
Sydney, NSW, 2000

MOUNT  
ANNAN





#### Legend

Study Area

#### Flood Function Categories

Floodway

Flood Storage

Flood Fringe

#### Notes:

Aerial photograph: Camden Council 2023



Scale: 1:7,000 (at A3)

0 100 200 300 m

**Figure 53.9 :  
Flood Function Categories  
for the 5% AEP Flood**

Prepared by:

**Catchment Simulation Solutions**  
Suite 1, Level 10, 70 Phillip St  
Sydney, NSW, 2000



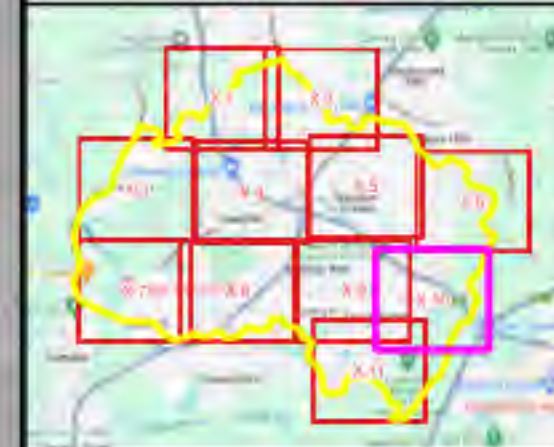

#### Legend

Study Area

#### Flood Function Categories

Floodway

Flood Storage

Flood Fringe

Notes:  
Aerial photograph: Camden Council 2023



Scale: 1:7,000 (at A3)  
0 100 200 300 m

**Figure 53.10 :**  
**Flood Function Categories**  
**for the 5% AEP Flood**

Prepared by:  
**Catchment Simulation Solutions**  
Suite 1, Level 10, 70 Phillip St  
Sydney, NSW, 2000







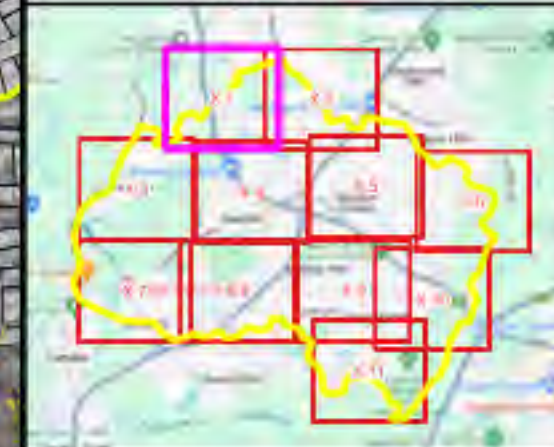
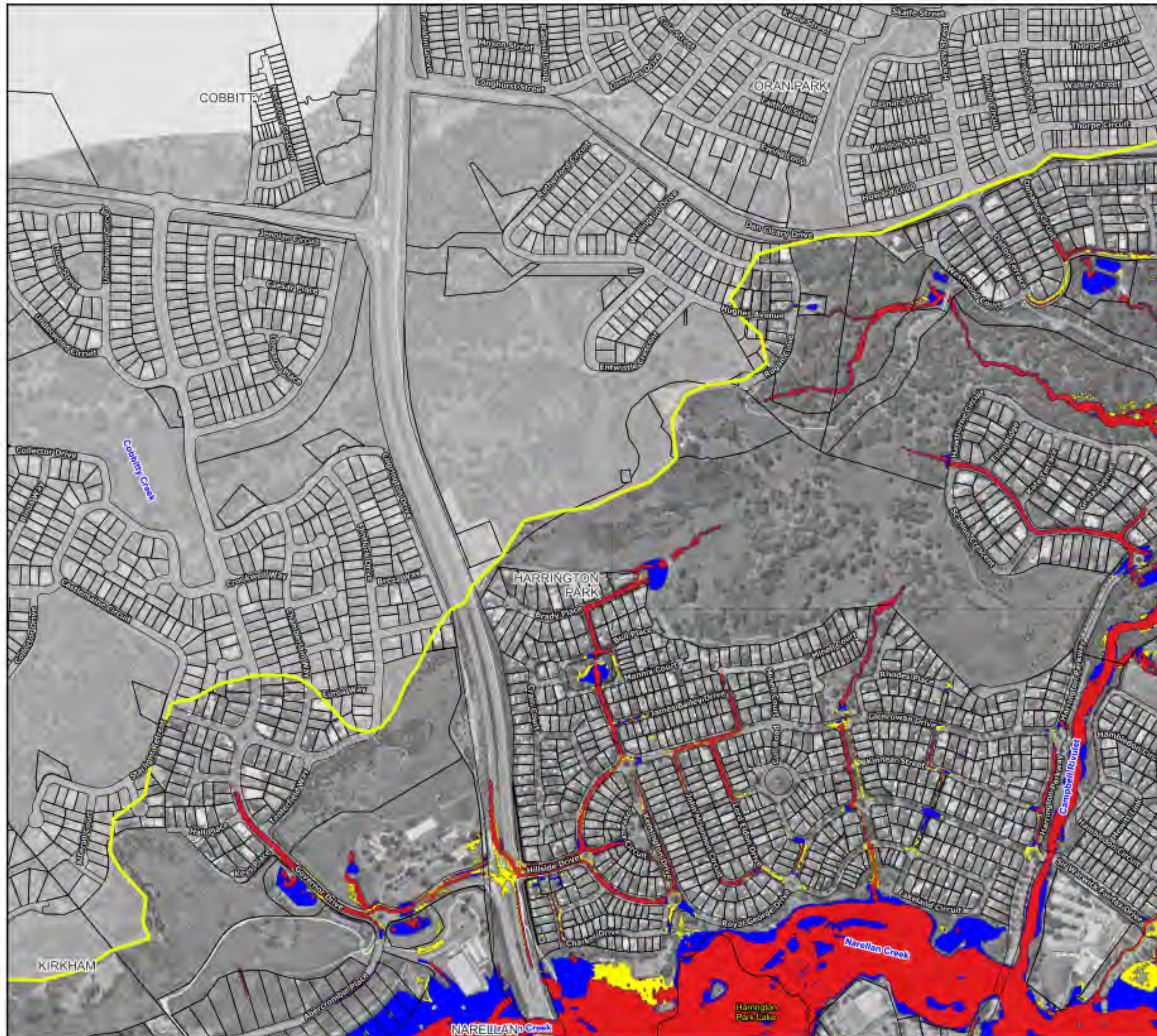

#### Legend

Study Area

#### Flood Function Categories

Floodway

Flood Storage

Flood Fringe

Notes:  
Aerial photograph: Camden Council 2023



Scale: 1:7,000 (at A3)  
0 100 200 300 m

**Figure 54.1 :**  
**Flood Function Categories**  
**for the 1% AEP Flood**

Prepared by:  
**Catchment Simulation Solutions**  
Suite 1, Level 10, 70 Phillip St  
Sydney, NSW, 2000



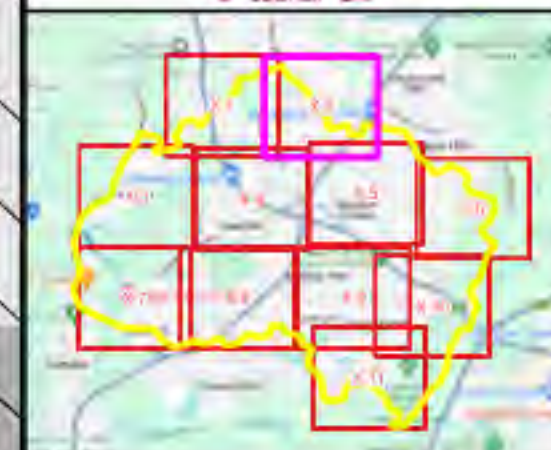

#### Legend

Study Area

#### Flood Function Categories

Floodway

Flood Storage

Flood Fringe

Notes:  
Aerial photograph: Camden Council 2023



Scale: 1:7,000 (at A3)  
0 100 200 300 m

**Figure 54.2 :**  
**Flood Function Categories**  
**for the 1% AEP Flood**

Prepared by:  
**Catchment Simulation Solutions**  
Suite 1, Level 10, 70 Phillip St  
Sydney, NSW, 2000



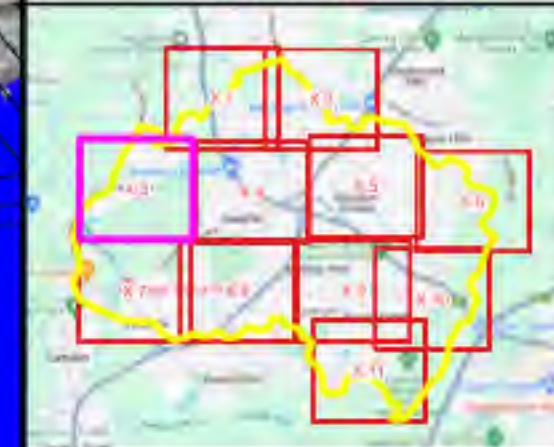
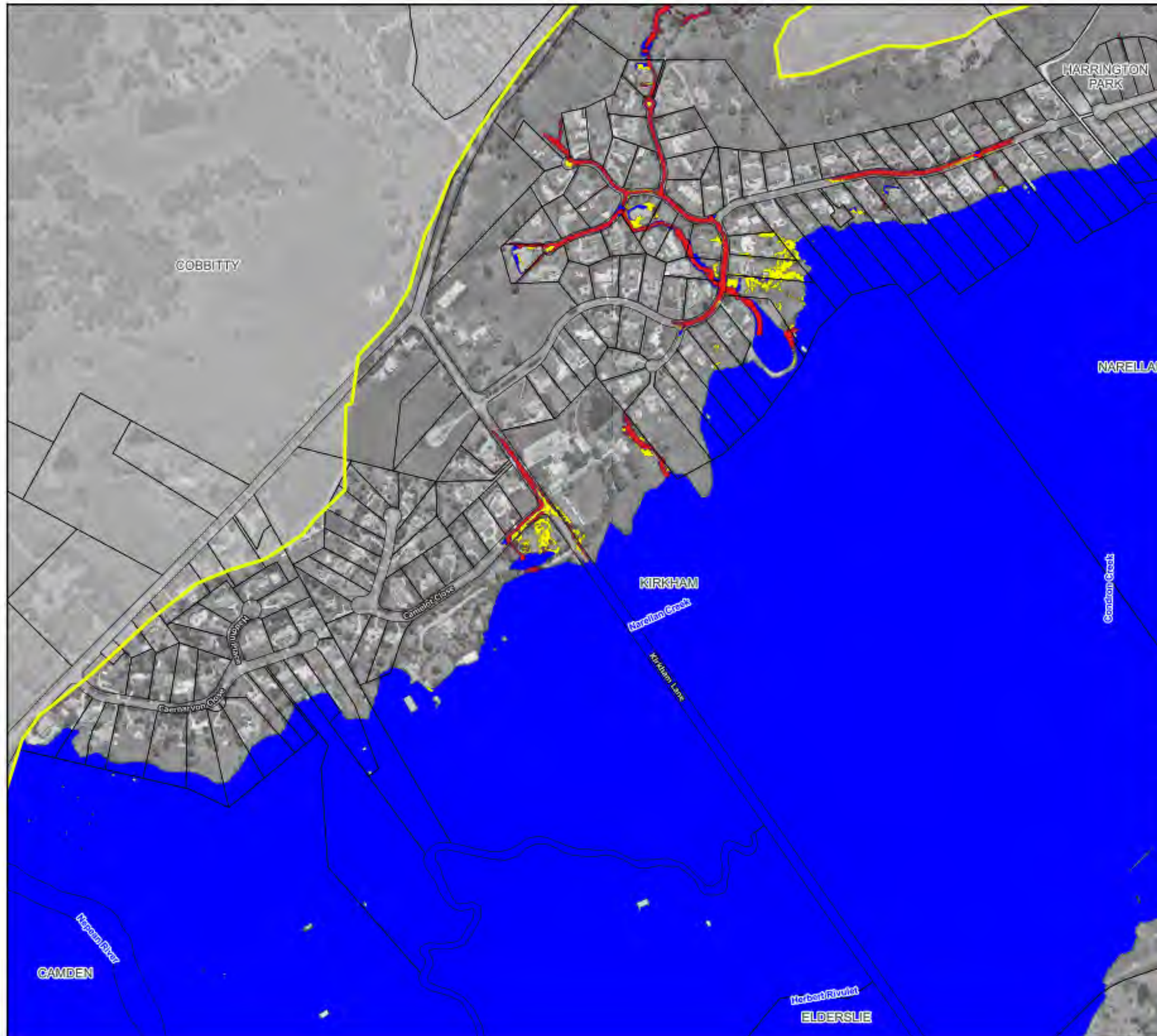

#### Legend

Study Area

#### Flood Function Categories

Floodway

Flood Storage

Flood Fringe

Notes:  
Aerial photograph: Camden Council 2023



Scale: 1:7,000 (at A3)

0 100 200 300 m

**Figure 54.3 :**  
**Flood Function Categories**  
**for the 1% AEP Flood**

Prepared by:



**Catchment Simulation Solutions**

Suite 1, Level 10, 70 Phillip St  
Sydney, NSW, 2000



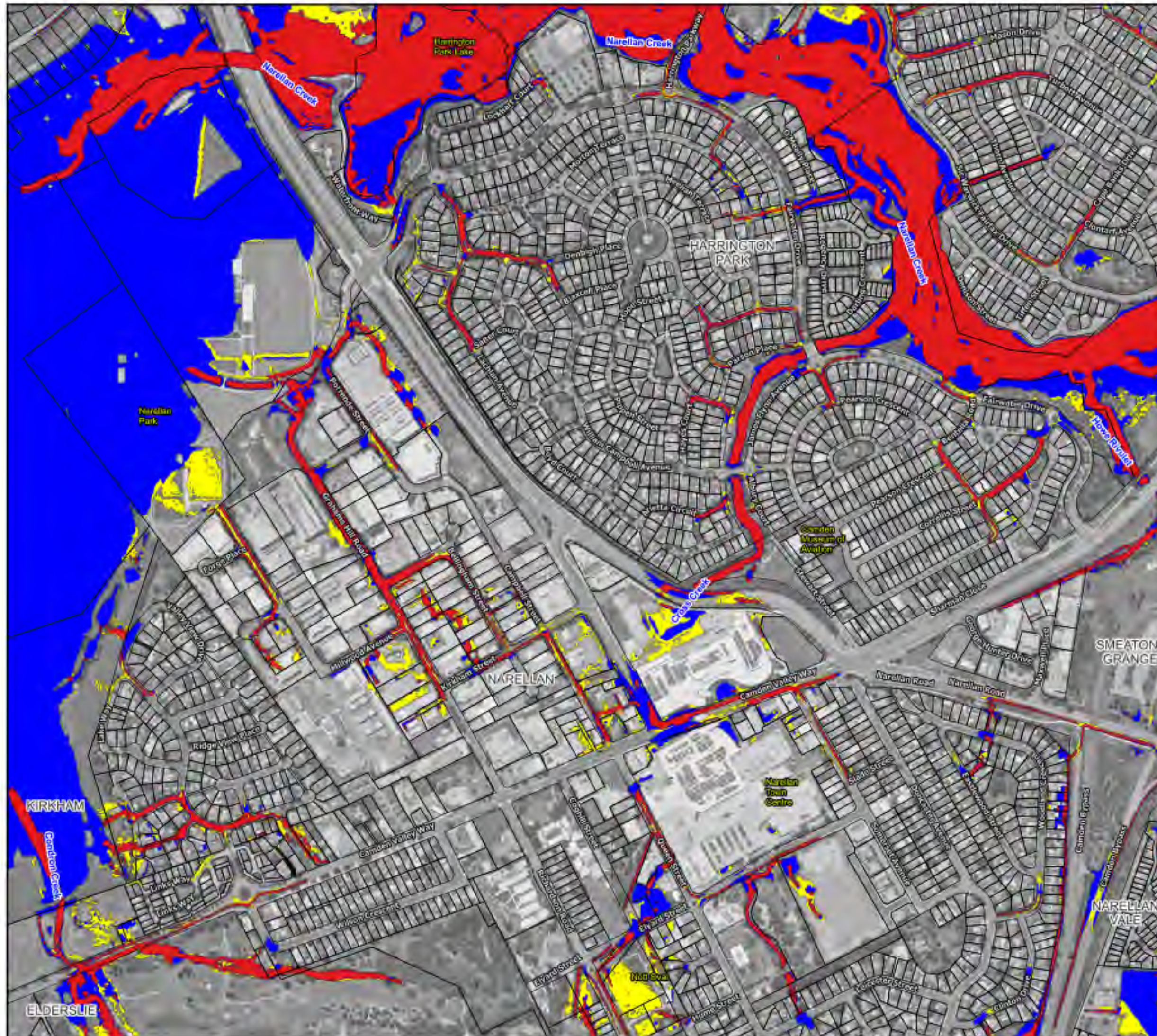

#### Legend

Study Area

#### Flood Function Categories

Floodway

Flood Storage

Flood Fringe

Notes:  
Aerial photograph: Camden Council 2023



Scale: 1:7,000 (at A3)  
0 100 200 300 m

**Figure 54.4 :**  
**Flood Function Categories**  
**for the 1% AEP Flood**

Prepared by:  
**Catchment Simulation Solutions**  
Suite 1, Level 10, 70 Phillip St  
Sydney, NSW, 2000



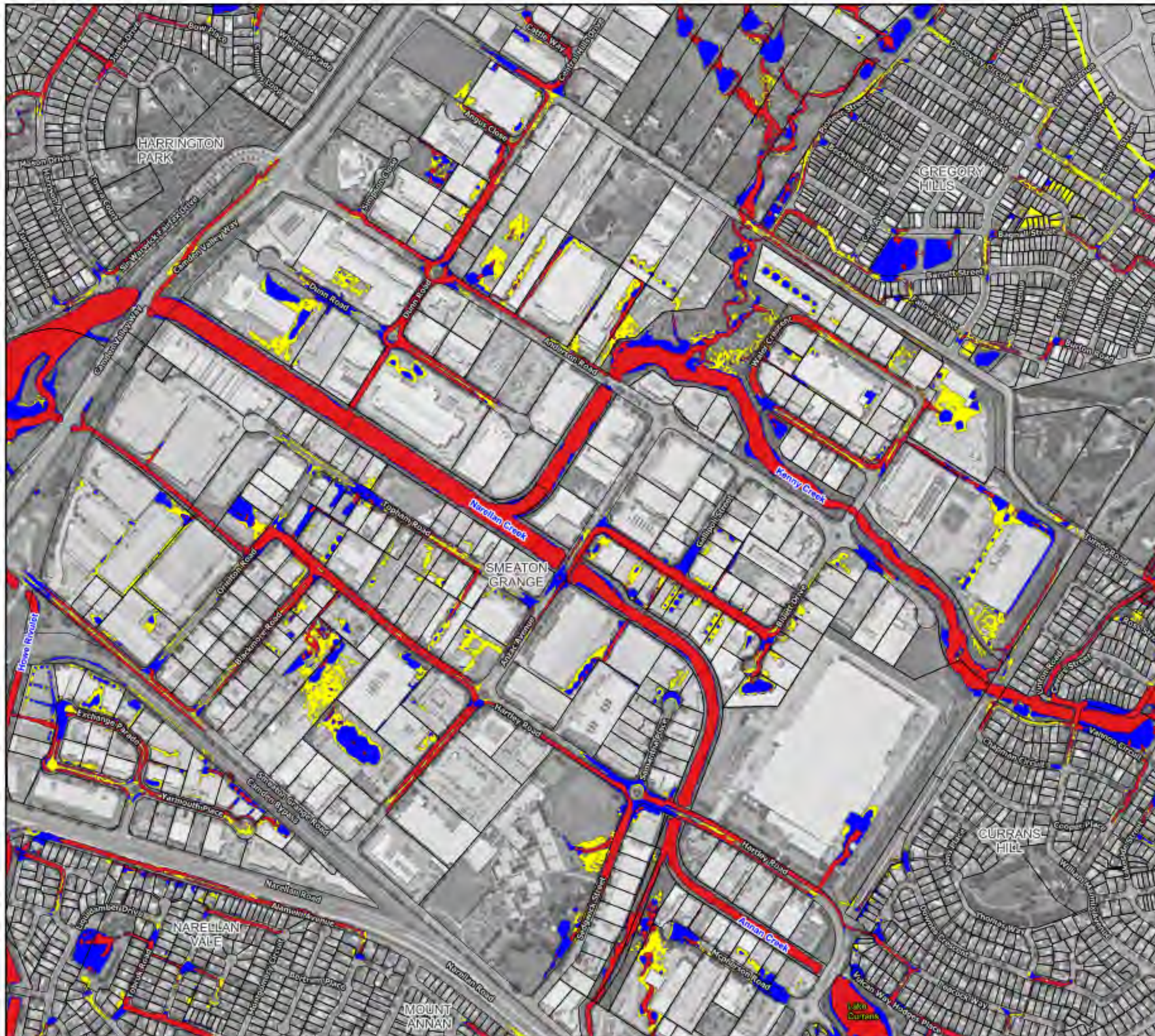

#### Legend

Study Area

#### Flood Function Categories

Floodway

Flood Storage

Flood Fringe

#### Notes:

Aerial photograph: Camden Council 2023



Scale: 1:7,000 (at A3)

0 100 200 300 m

**Figure 54.5 :**  
**Flood Function Categories**  
**for the 1% AEP Flood**

Prepared by:

**Catchment Simulation Solutions**  
Suite 1, Level 10, 70 Phillip St  
Sydney, NSW, 2000







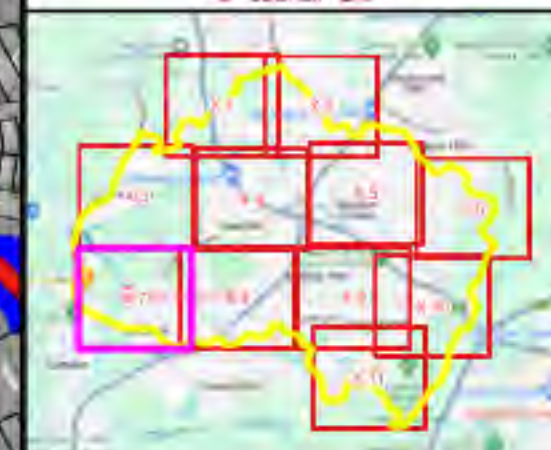
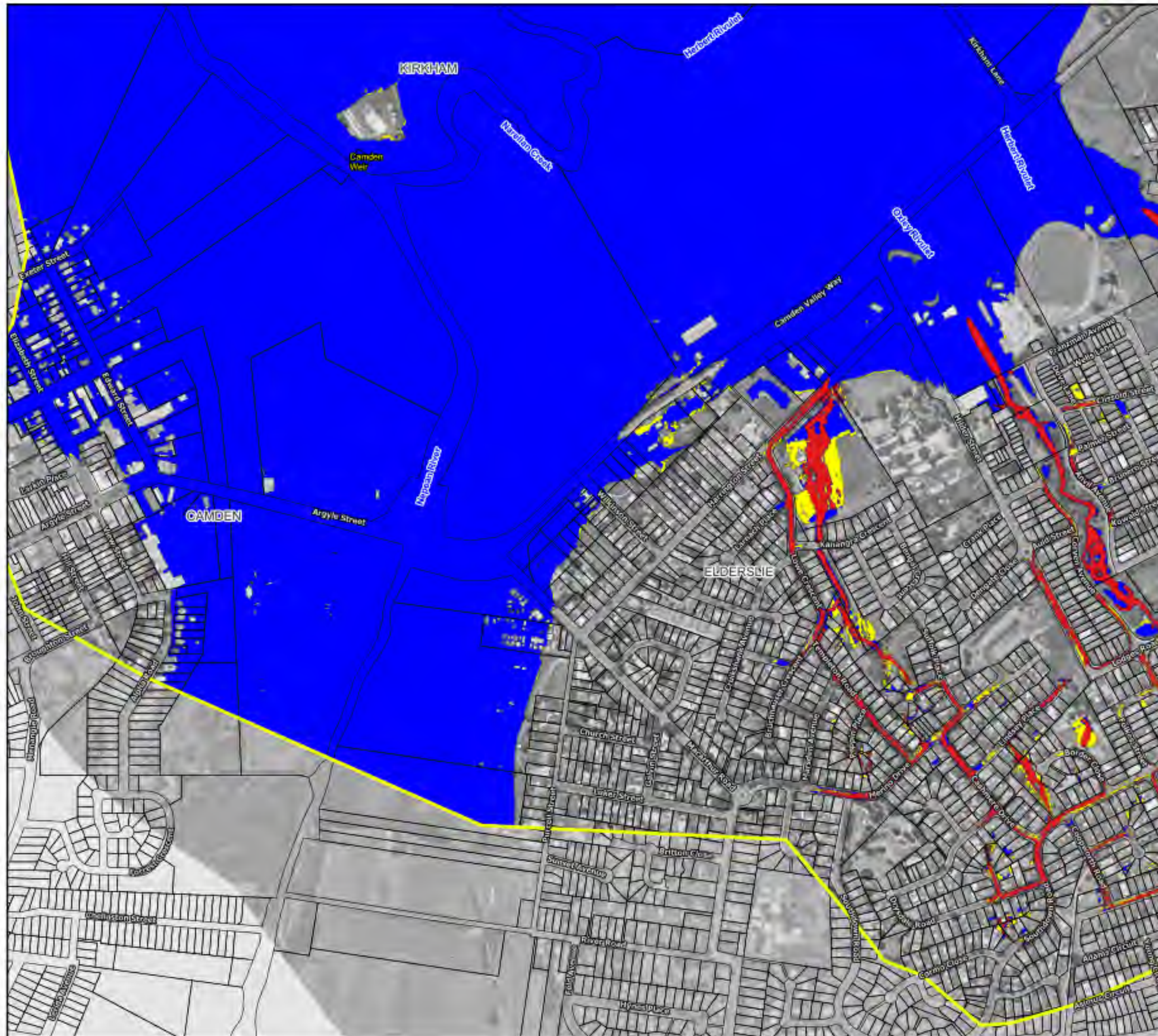

#### Legend

Study Area

#### Flood Function Categories

Floodway

Flood Storage

Flood Fringe

Notes:  
Aerial photograph: Camden Council 2023



Scale: 1:7,000 (at A3)  
0 100 200 300 m

**Figure 54.7 :**  
**Flood Function Categories**  
**for the 1% AEP Flood**

Prepared by:  
**Catchment Simulation Solutions**  
Suite 1, Level 10, 70 Phillip St  
Sydney, NSW, 2000



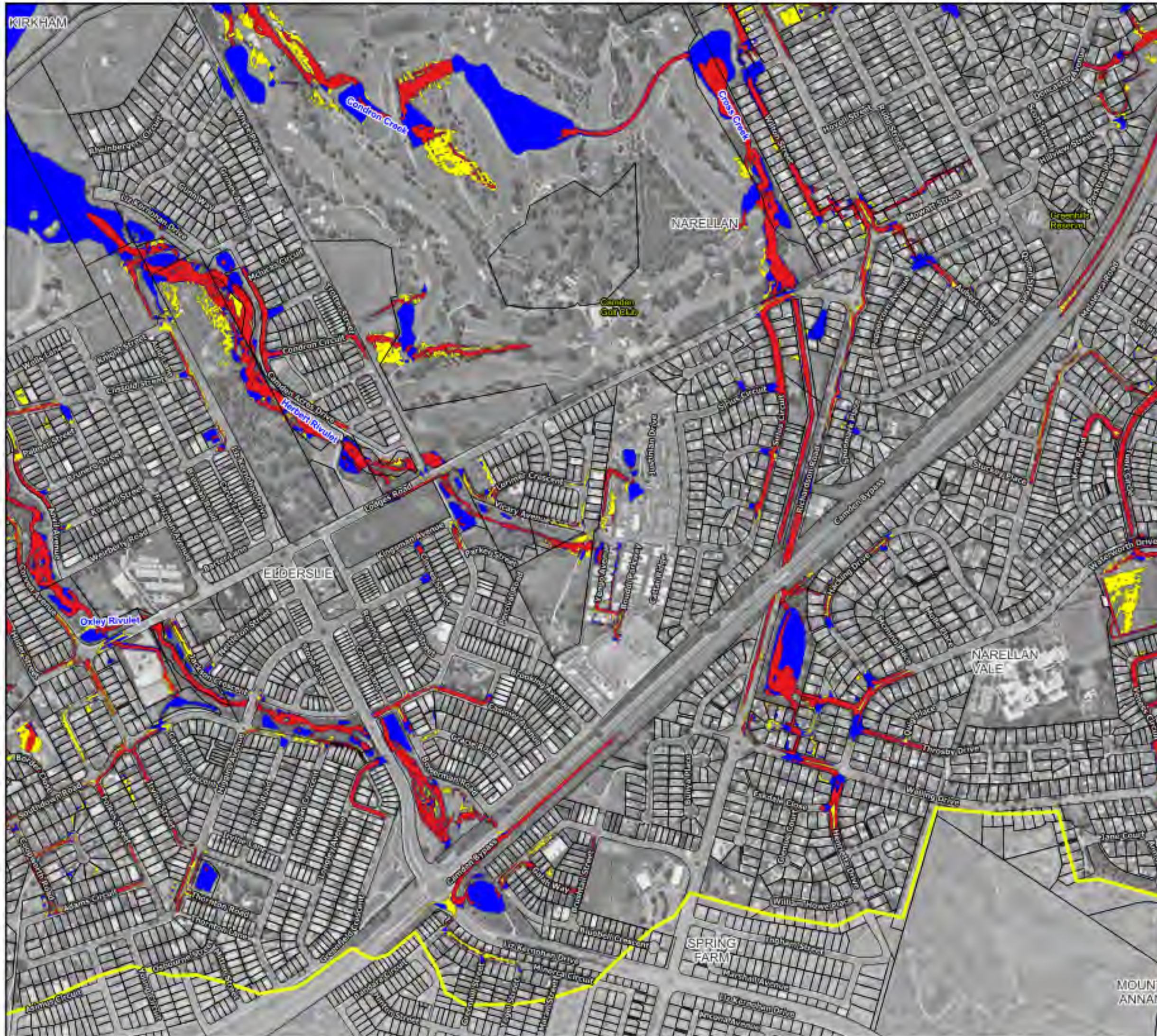

#### Legend

Study Area

#### Flood Function Categories

Floodway

Flood Storage

Flood Fringe

Notes:  
Aerial photograph: Camden Council 2023



Scale: 1:7,000 (at A3)  
0 100 200 300 m

**Figure 54.8 :**  
**Flood Function Categories**  
**for the 1% AEP Flood**

Prepared by:  
**Catchment Simulation Solutions**  
Suite 1, Level 10, 70 Phillip St  
Sydney, NSW, 2000

MOUNT  
ANNAN





#### Legend

Study Area

#### Flood Function Categories

Floodway

Flood Storage

Flood Fringe

Notes:  
Aerial photograph: Camden Council 2023



Scale: 1:7,000 (at A3)  
0 100 200 300 m

**Figure 54.9 :  
Flood Function Categories  
for the 1% AEP Flood**

Prepared by:  
**Catchment Simulation Solutions**  
Suite 1, Level 10, 70 Phillip St  
Sydney, NSW, 2000



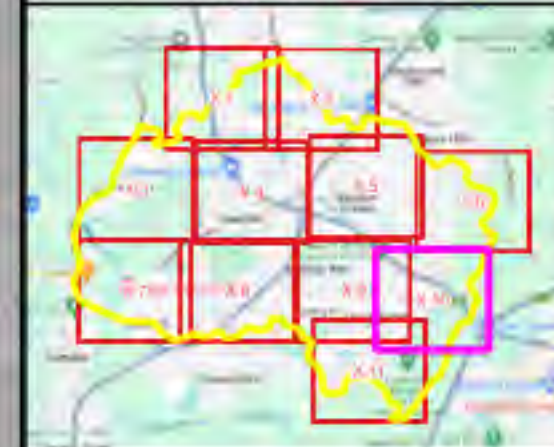

#### Legend

Study Area

#### Flood Function Categories

Floodway

Flood Storage

Flood Fringe

Notes:  
Aerial photograph: Camden Council 2023



Scale: 1:7,000 (at A3)  
0 100 200 300 m

**Figure 54.10 :**  
**Flood Function Categories**  
**for the 1% AEP Flood**

Prepared by:  
**Catchment Simulation Solutions**  
Suite 1, Level 10, 70 Phillip St  
Sydney, NSW, 2000



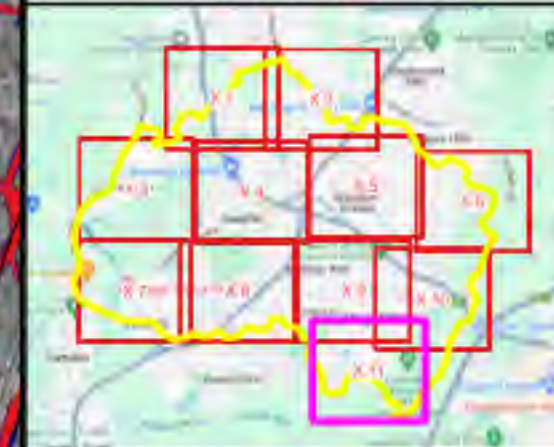
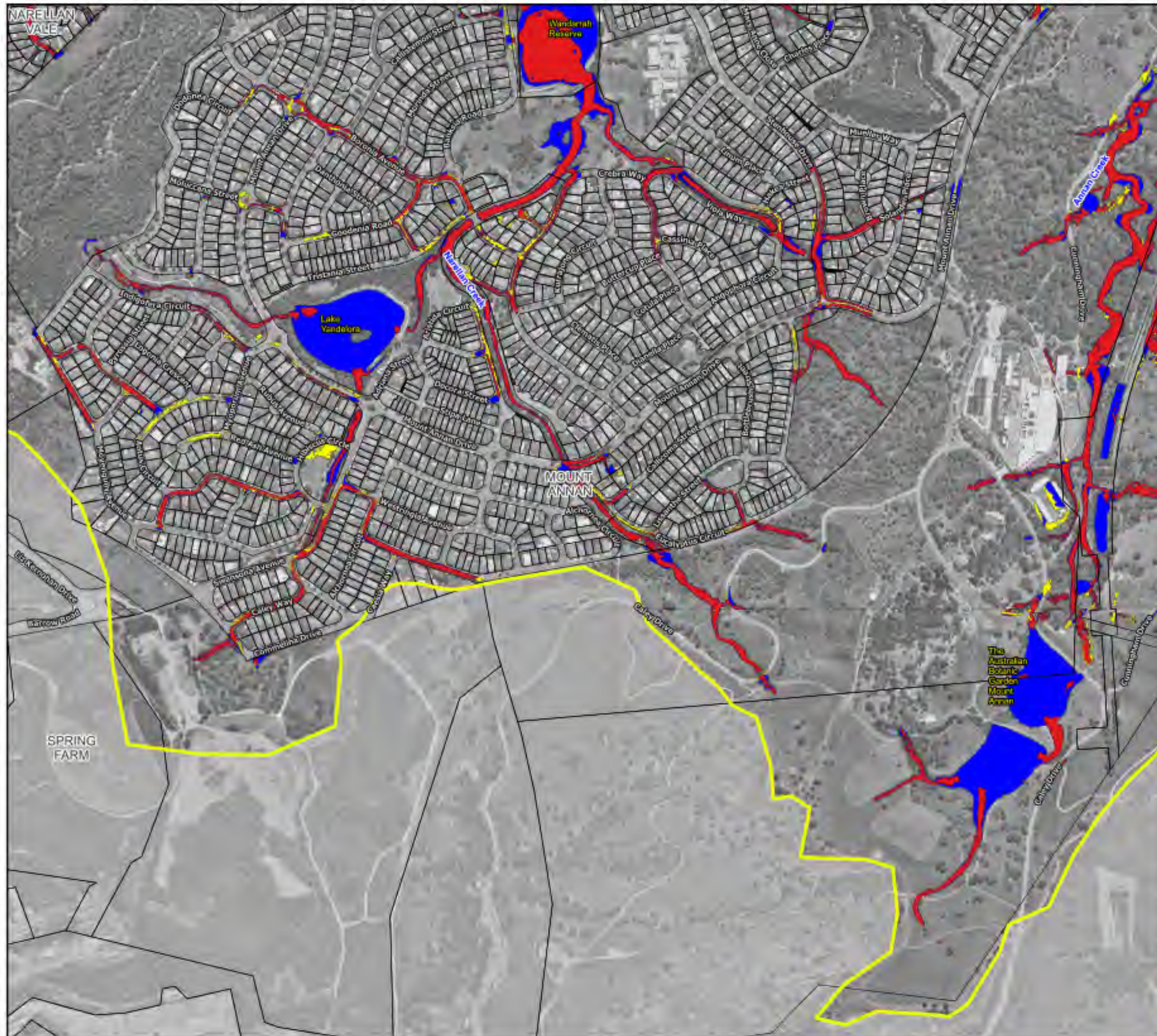

#### Legend

Study Area

#### Flood Function Categories

Floodway

Flood Storage

Flood Fringe

Notes:  
Aerial photograph: Camden Council 2023



Scale: 1:7,000 (at A3)

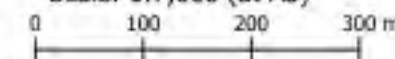

**Figure 54.11 :**  
**Flood Function Categories**  
**for the 1% AEP Flood**

Prepared by:



**Catchment Simulation Solutions**

Suite 1, Level 10, 70 Phillip St  
Sydney, NSW, 2000



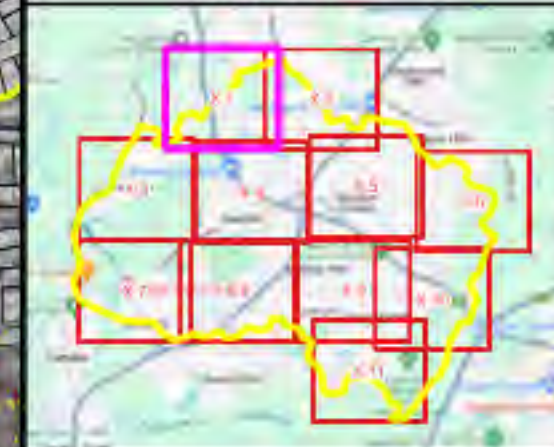
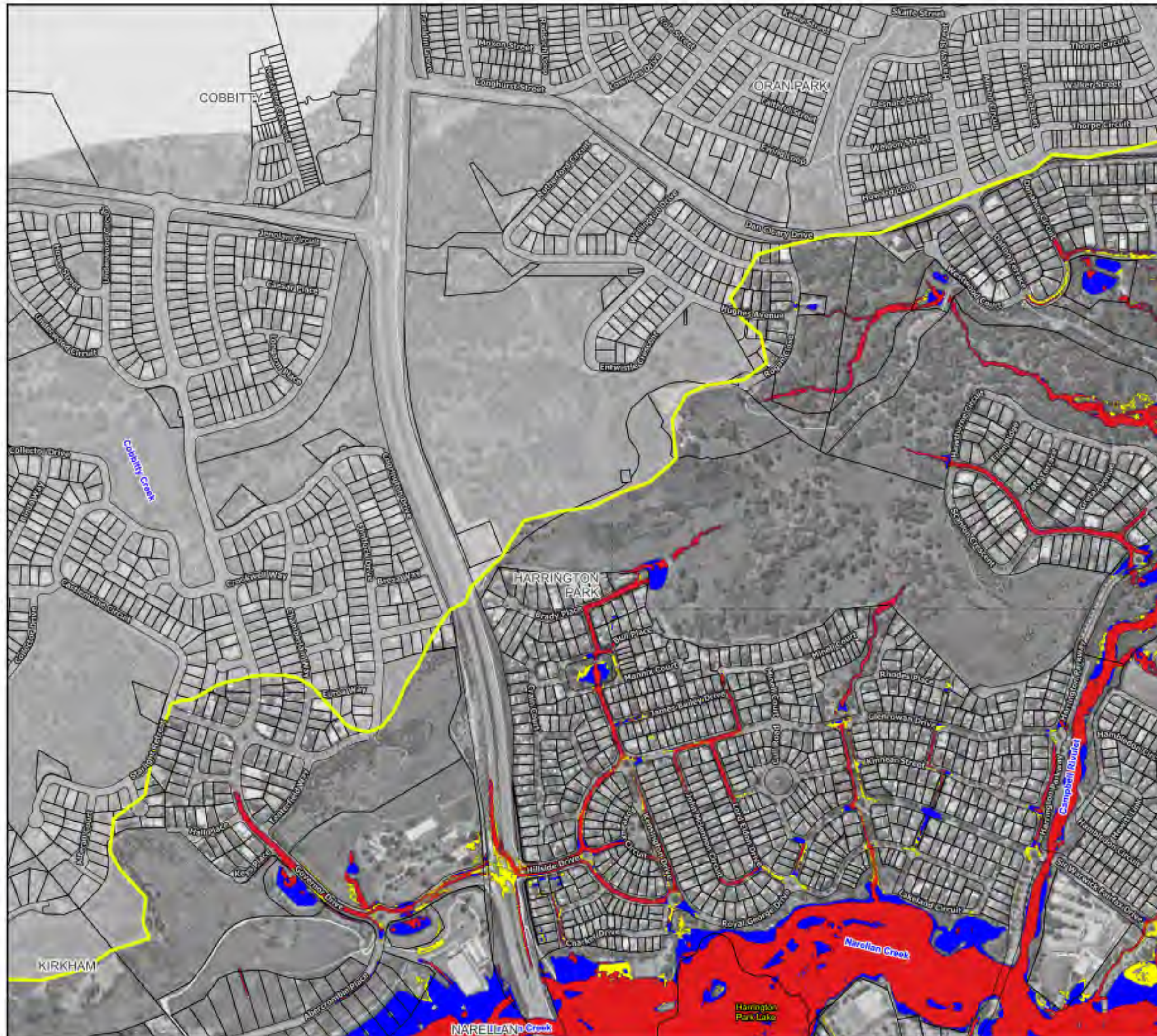

#### Legend

Study Area

#### Flood Function Categories

Floodway

Flood Storage

Flood Fringe

Notes:  
Aerial photograph: Camden Council 2023



Scale: 1:7,000 (at A3)  
0 100 200 300 m

**Figure 55.1 :**  
**Flood Function Categories**  
**for the 0.5% AEP Flood**

Prepared by:  
**Catchment Simulation Solutions**  
Suite 1, Level 10, 70 Phillip St  
Sydney, NSW, 2000



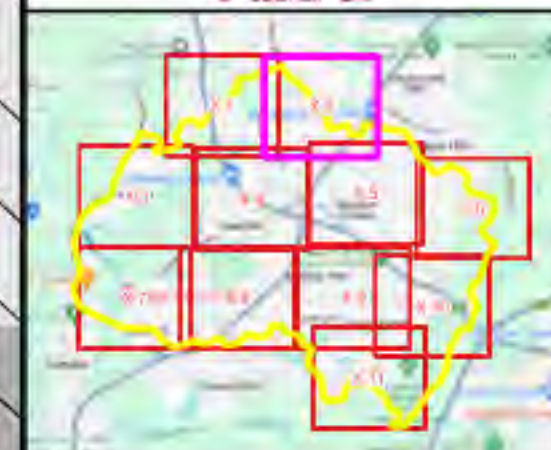

#### Legend

Study Area

#### Flood Function Categories

Floodway

Flood Storage

Flood Fringe

Notes:  
Aerial photograph: Camden Council 2023



Scale: 1:7,000 (at A3)

0 100 200 300 m

**Figure 55.2 :**  
**Flood Function Categories**  
**for the 0.5% AEP Flood**

Prepared by:  
**Catchment Simulation Solutions**  
Suite 1, Level 10, 70 Phillip St  
Sydney, NSW, 2000



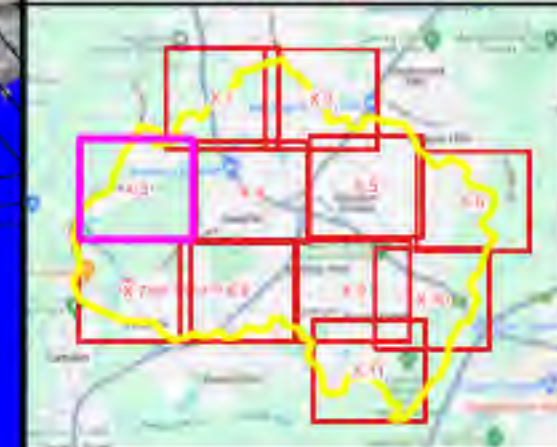
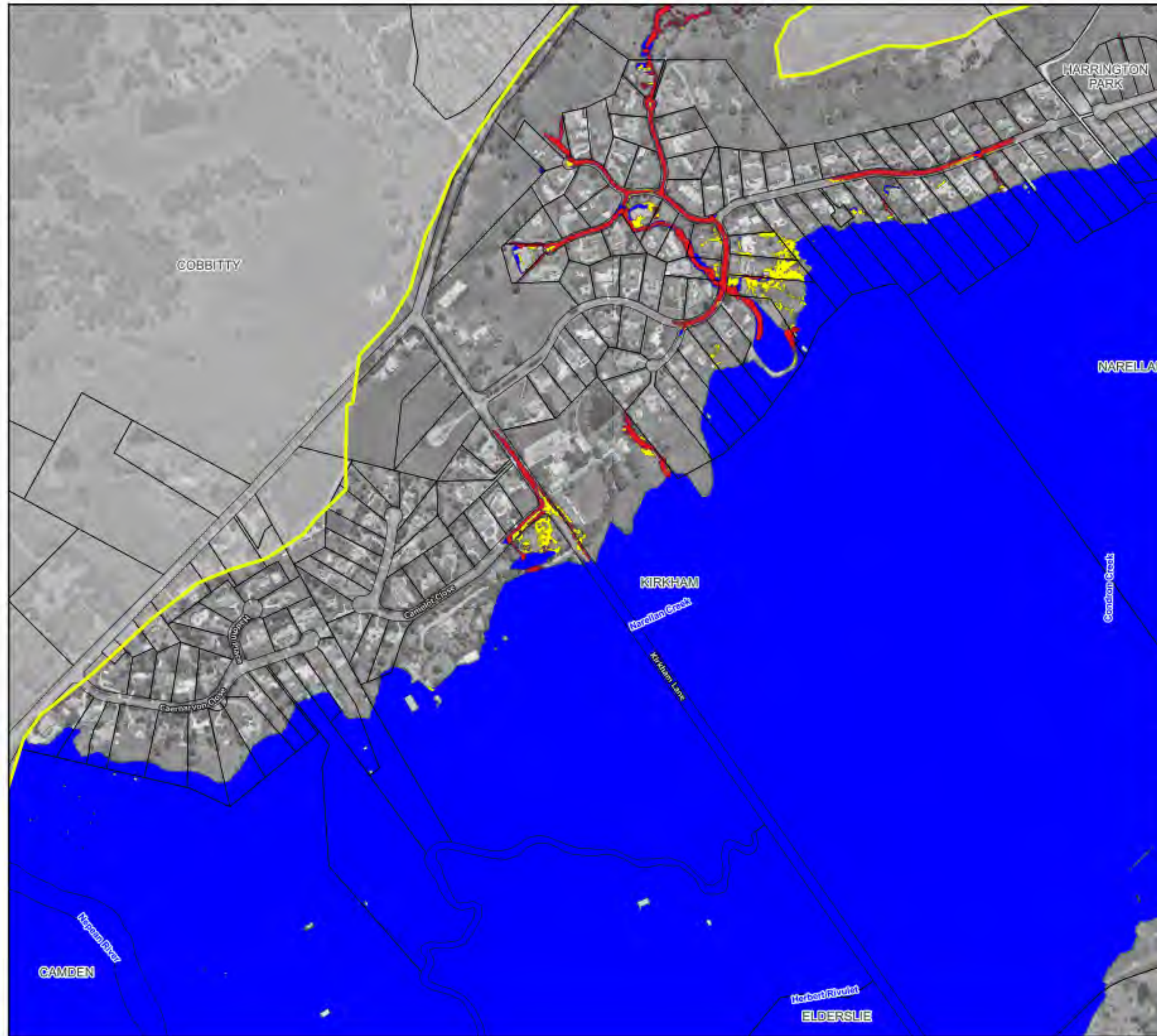

#### Legend

Study Area

#### Flood Function Categories

Floodway

Flood Storage

Flood Fringe

Notes:  
Aerial photograph: Camden Council 2023



Scale: 1:7,000 (at A3)

0 100 200 300 m

**Figure 55.3 :**  
**Flood Function Categories**  
**for the 0.5% AEP Flood**

Prepared by:



**Catchment Simulation Solutions**

Suite 1, Level 10, 70 Phillip St  
Sydney, NSW, 2000







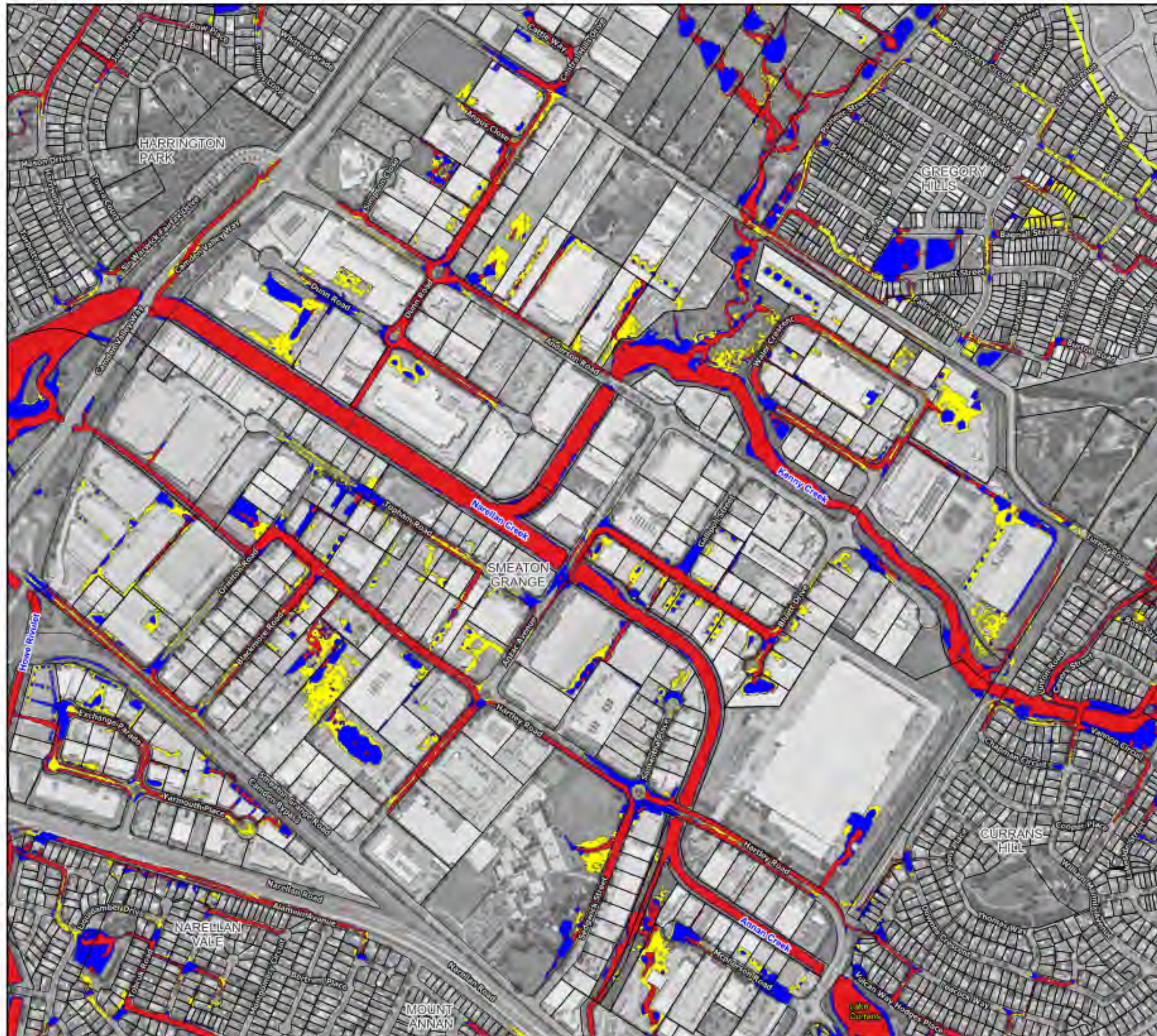

#### Legend

Study Area

#### Flood Function Categories

Floodway

Flood Storage

Flood Fringe

Notes:  
Aerial photograph: Camden Council 2023



Scale: 1:7,000 (at A3)  
0 100 200 300 m

**Figure 55.5 :**  
**Flood Function Categories**  
**for the 0.5% AEP Flood**

Prepared by:  
**Catchment Simulation Solutions**  
Suite 1, Level 10, 70 Phillip St  
Sydney, NSW, 2000



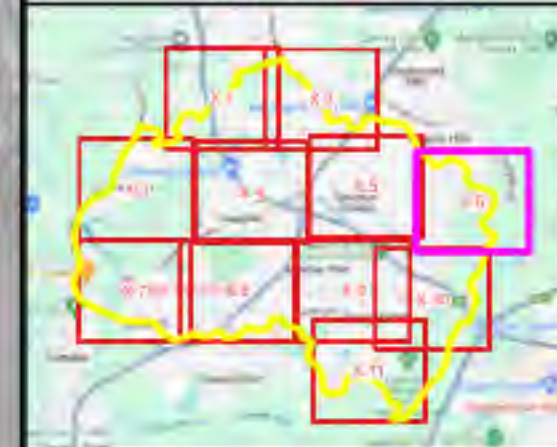

#### Legend

Study Area

#### Flood Function Categories

Floodway

Flood Storage

Flood Fringe

Notes:  
Aerial photograph: Camden Council 2023



Scale: 1:7,000 (at A3)  
0 100 200 300 m

**Figure 55.6 :**  
**Flood Function Categories**  
**for the 0.5% AEP Flood**

Prepared by:  
**Catchment Simulation Solutions**  
Suite 1, Level 10, 70 Phillip St  
Sydney, NSW, 2000



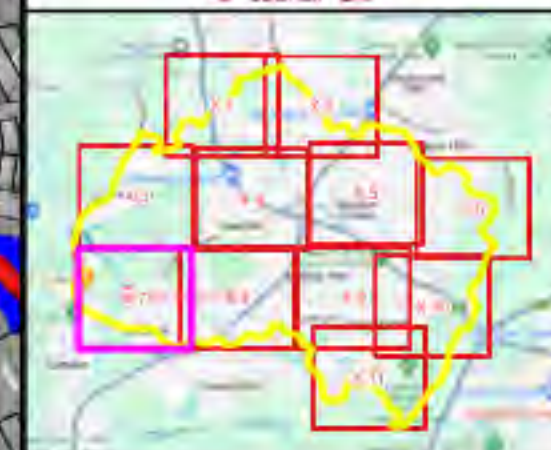
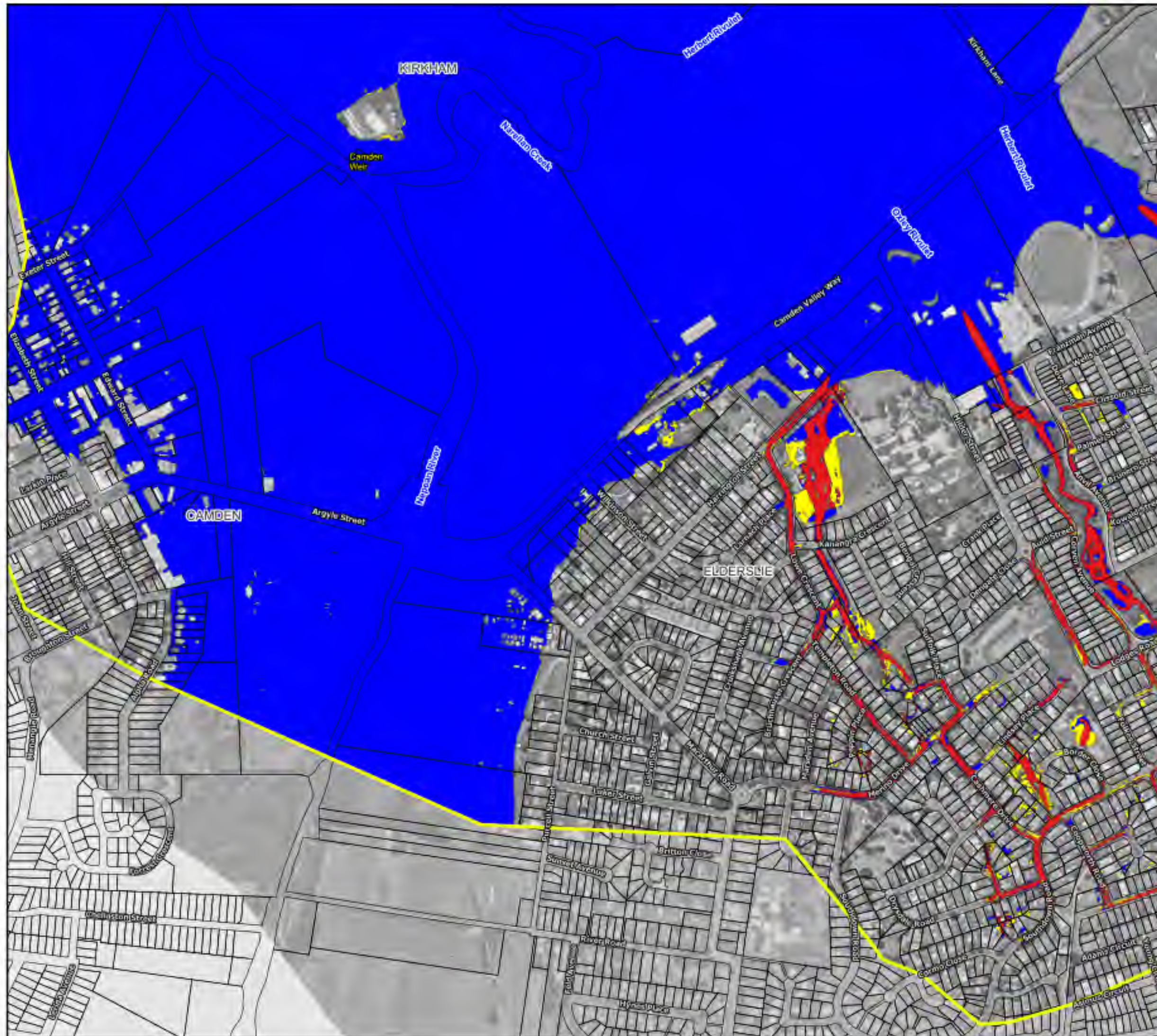

#### Legend

Study Area

#### Flood Function Categories

Floodway

Flood Storage

Flood Fringe

Notes:  
Aerial photograph: Camden Council 2023



Scale: 1:7,000 (at A3)

0 100 200 300 m

**Figure 55.7 :  
Flood Function Categories  
for the 0.5% AEP Flood**

Prepared by:  
**Catchment Simulation Solutions**  
Suite 1, Level 10, 70 Phillip St  
Sydney, NSW, 2000



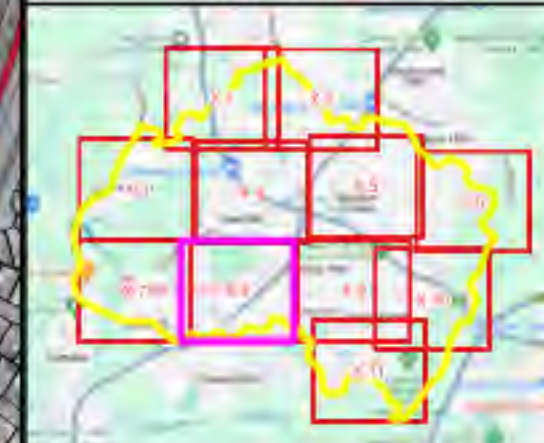
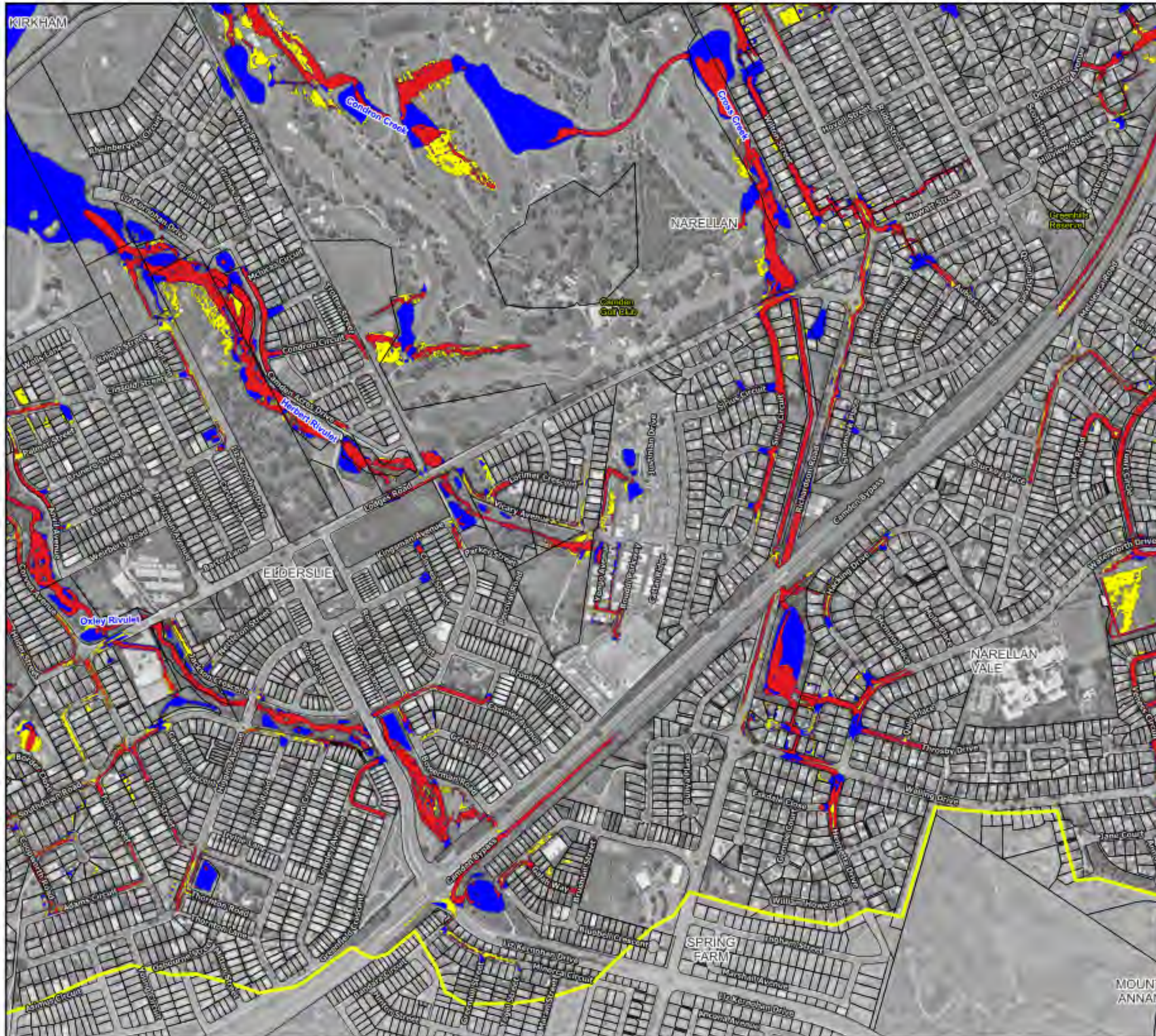

#### Legend

Study Area

#### Flood Function Categories

Floodway

Flood Storage

Flood Fringe

Notes:  
Aerial photograph: Camden Council 2023



Scale: 1:7,000 (at A3)  
0 100 200 300 m

**Figure 55.8 :**  
**Flood Function Categories**  
**for the 0.5% AEP Flood**

Prepared by:  
**Catchment Simulation Solutions**  
Suite 1, Level 10, 70 Phillip St  
Sydney, NSW, 2000

MOUNT  
ANNAN





#### Legend

Study Area

#### Flood Function Categories

Floodway

Flood Storage

Flood Fringe

Notes:  
Aerial photograph: Camden Council 2023



Scale: 1:7,000 (at A3)  
0 100 200 300 m

**Figure 55.9 :**  
**Flood Function Categories**  
**for the 0.5% AEP Flood**

Prepared by:  
**Catchment Simulation Solutions**  
Suite 1, Level 10, 70 Phillip St  
Sydney, NSW, 2000



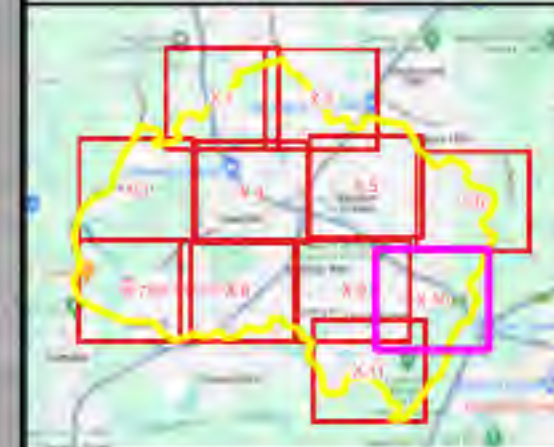

#### Legend

Study Area

#### Flood Function Categories

Floodway

Flood Storage

Flood Fringe

Notes:  
Aerial photograph: Camden Council 2023



Scale: 1:7,000 (at A3)

0 100 200 300 m

**Figure 55.10 :**  
**Flood Function Categories**  
**for the 0.5% AEP Flood**

Prepared by:



**Catchment Simulation Solutions**

Suite 1, Level 10, 70 Phillip St  
Sydney, NSW, 2000



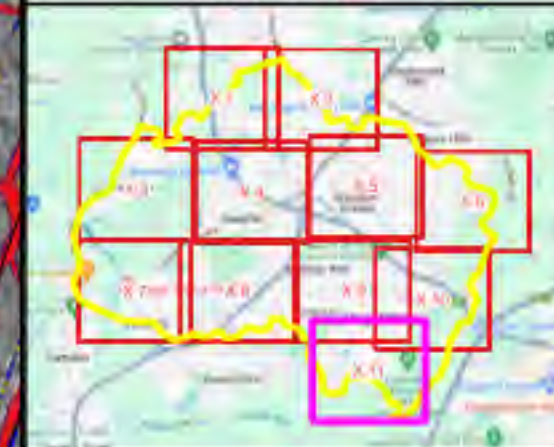
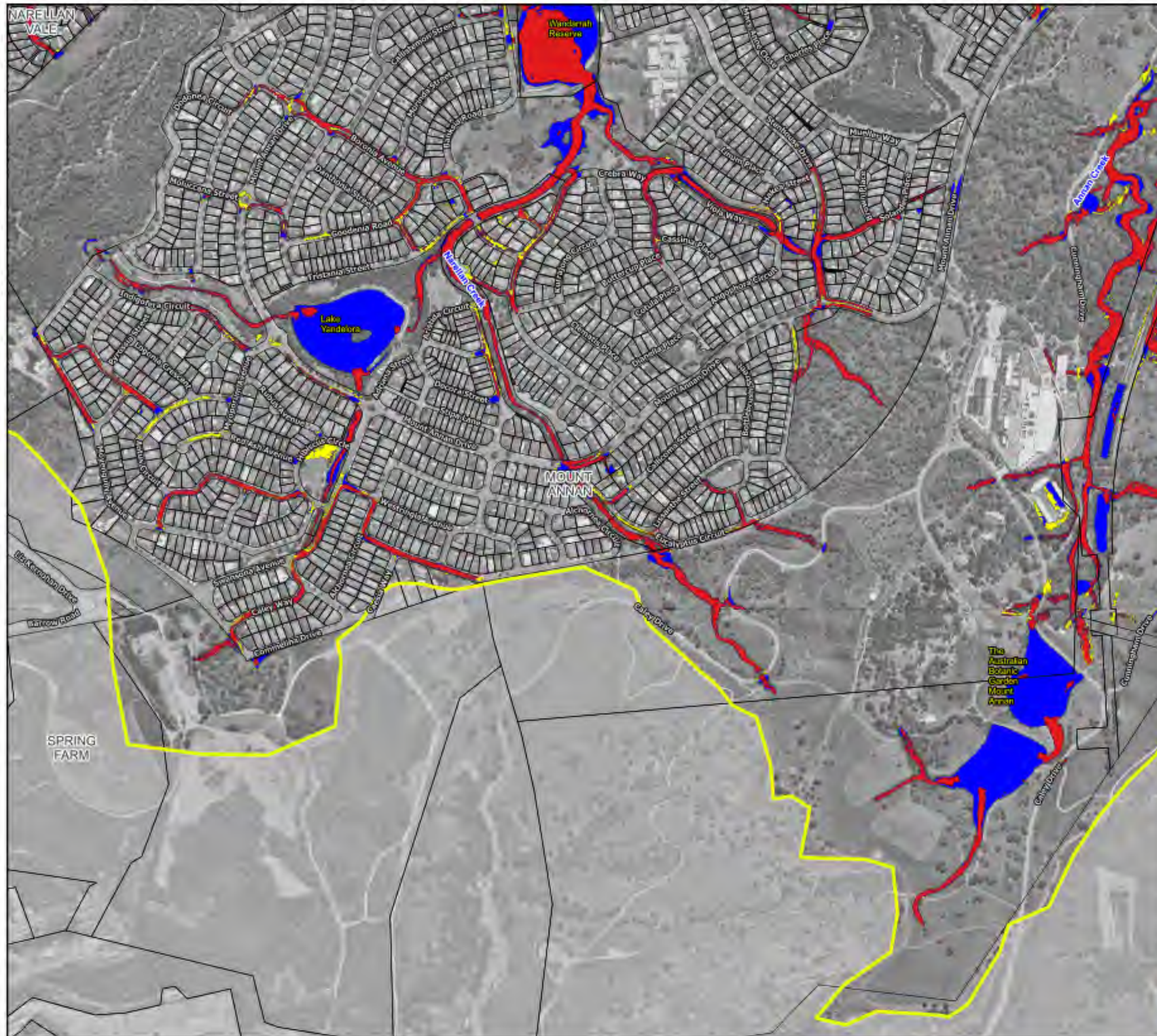

#### Legend

Study Area

#### Flood Function Categories

Floodway

Flood Storage

Flood Fringe

Notes:  
Aerial photograph: Camden Council 2023



Scale: 1:7,000 (at A3)  
0 100 200 300 m

**Figure 55.11 :**  
**Flood Function Categories**  
**for the 0.5% AEP Flood**

Prepared by:  
**Catchment Simulation Solutions**  
Suite 1, Level 10, 70 Phillip St  
Sydney, NSW, 2000



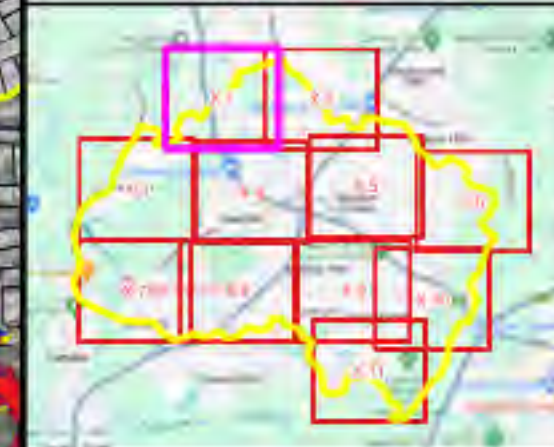

#### Legend

Study Area

#### Flood Function Categories

Floodway

Flood Storage

Flood Fringe

Notes:  
Aerial photograph: Camden Council 2023



Scale: 1:7,000 (at A3)  
0 100 200 300 m

**Figure 56.1 :  
Flood Function Categories  
for the PMF**

Prepared by:  
**Catchment Simulation Solutions**  
Suite 1, Level 10, 70 Phillip St  
Sydney, NSW, 2000



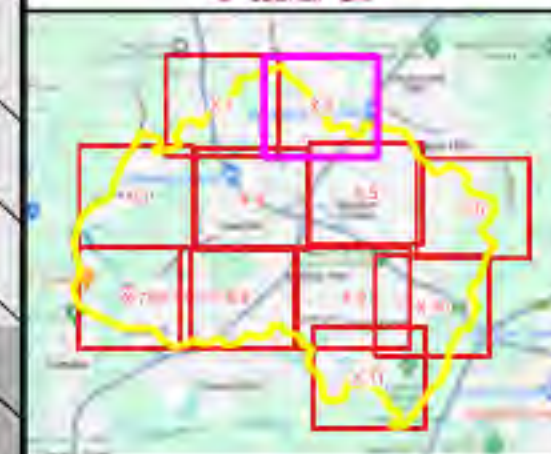

#### Legend

Study Area

#### Flood Function Categories

Floodway

Flood Storage

Flood Fringe

Notes:  
Aerial photograph: Camden Council 2023



Scale: 1:7,000 (at A3)  
0 100 200 300 m

**Figure 56.2 :**  
**Flood Function Categories**  
**for the PMF**

Prepared by:  
**Catchment Simulation Solutions**  
Suite 1, Level 10, 70 Phillip St  
Sydney, NSW, 2000



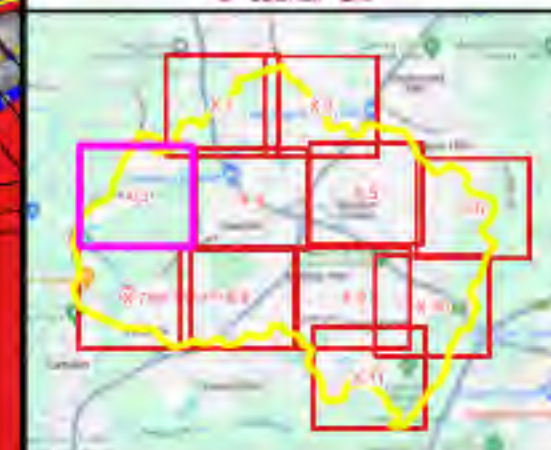
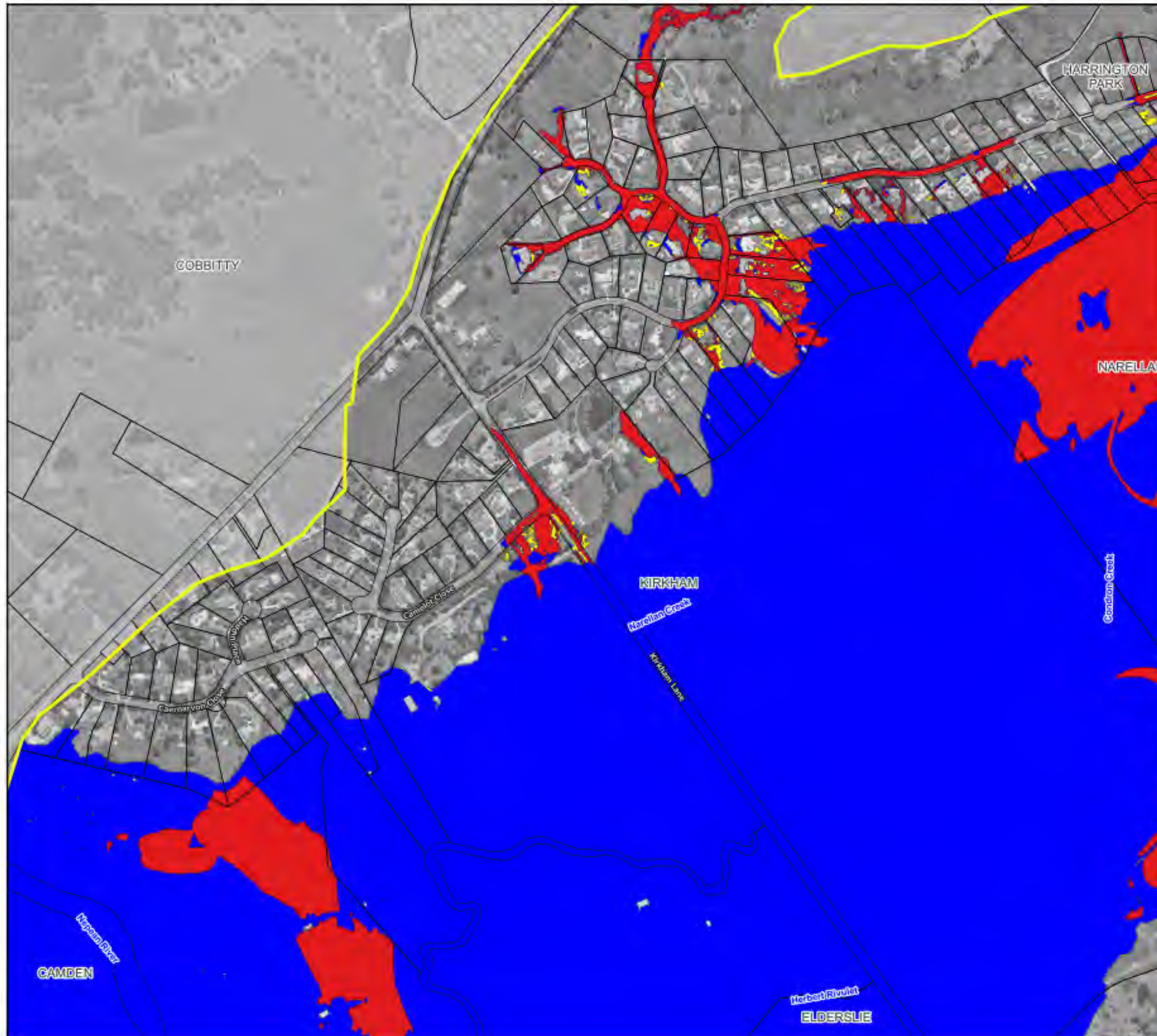

#### Legend

Study Area

#### Flood Function Categories

Floodway

Flood Storage

Flood Fringe

Notes:  
Aerial photograph: Camden Council 2023



Scale: 1:7,000 (at A3)

0 100 200 300 m

**Figure 56.3 :**  
**Flood Function Categories**  
**for the PMF**

Prepared by:



**Catchment Simulation Solutions**

Suite 1, Level 10, 70 Phillip St  
Sydney, NSW, 2000



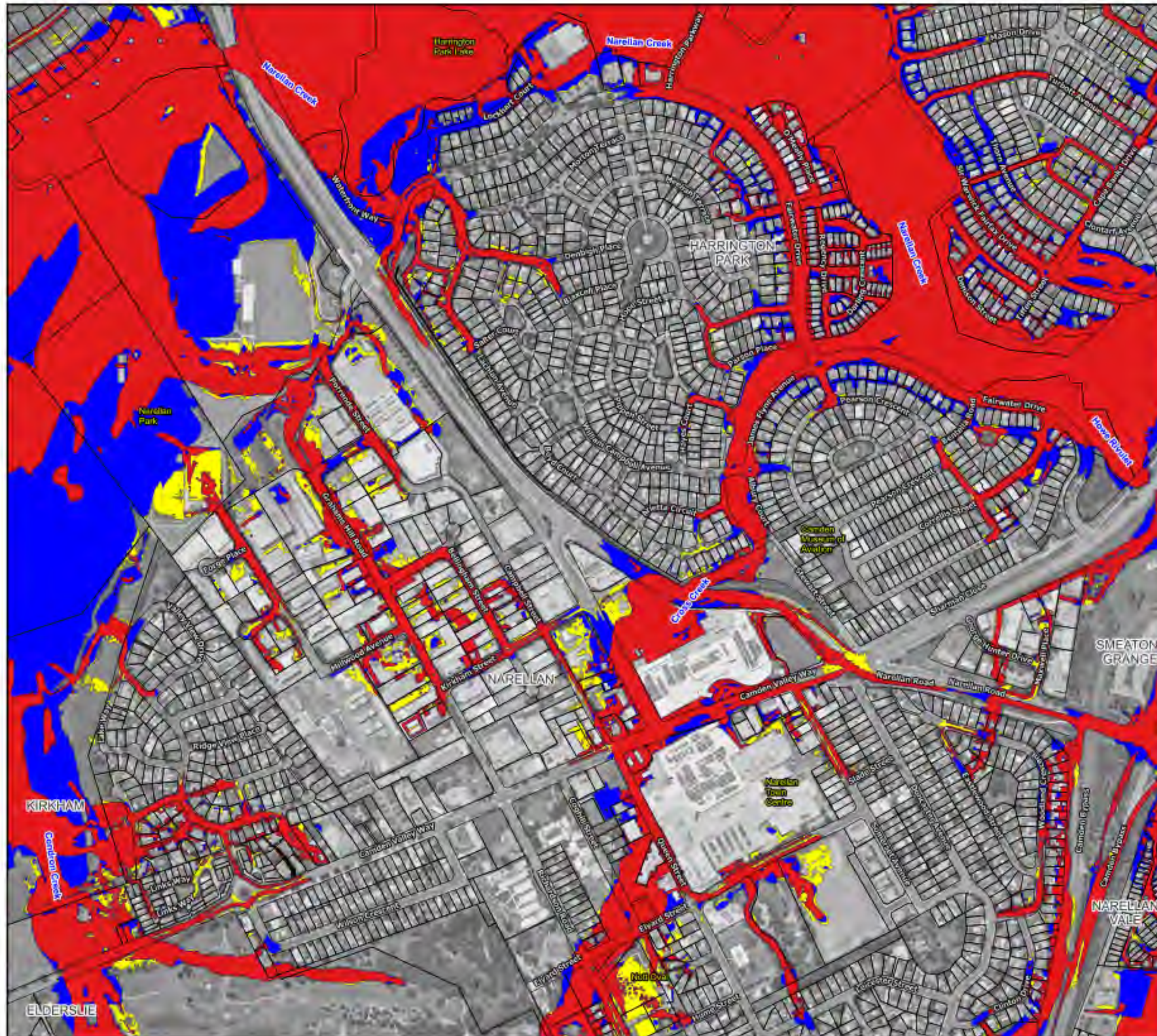

#### Legend

Study Area

#### Flood Function Categories

Floodway

Flood Storage

Flood Fringe

Notes:  
Aerial photograph: Camden Council 2023



Scale: 1:7,000 (at A3)  
0 100 200 300 m

**Figure 56.4 :**  
**Flood Function Categories**  
**for the PMF**

Prepared by:  
**Catchment Simulation Solutions**  
Suite 1, Level 10, 70 Phillip St  
Sydney, NSW, 2000







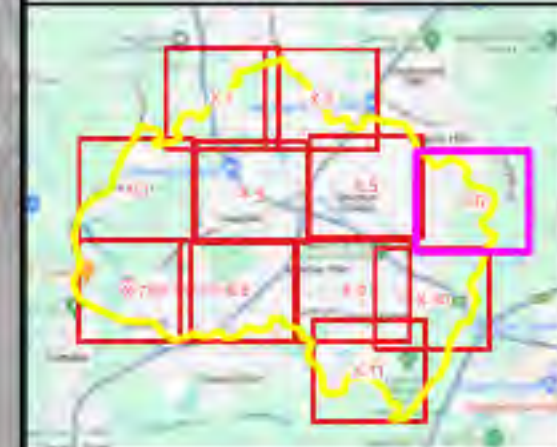

#### Legend

Study Area

#### Flood Function Categories

Floodway

Flood Storage

Flood Fringe

Notes:  
Aerial photograph: Camden Council 2023



Scale: 1:7,000 (at A3)  
0 100 200 300 m

**Figure 56.6 :**  
**Flood Function Categories**  
**for the PMF**

Prepared by:  
**Catchment Simulation Solutions**  
Suite 1, Level 10, 70 Phillip St  
Sydney, NSW, 2000



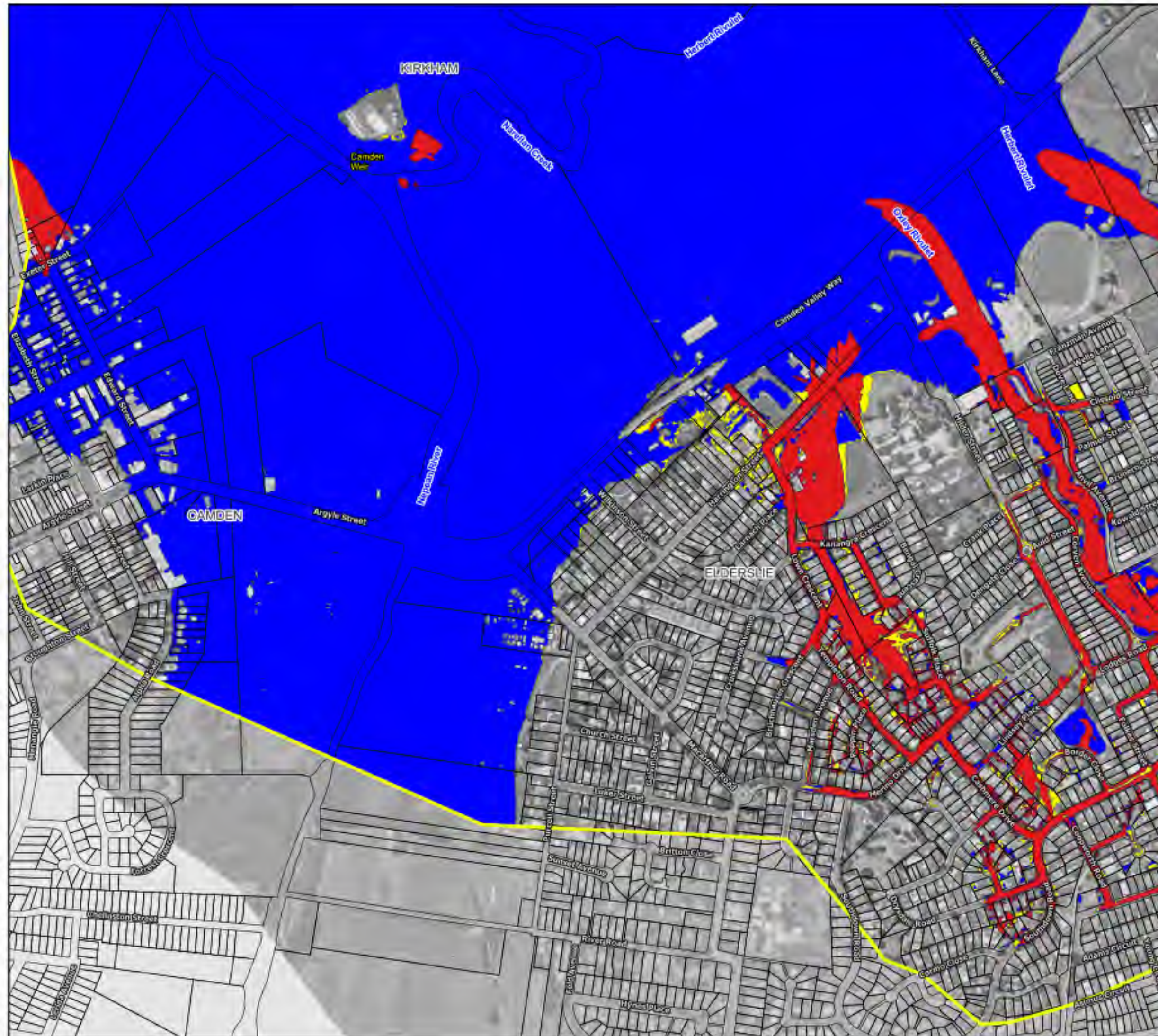

### Legend

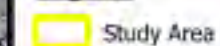

### Flood Function Categories

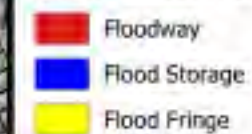

Notes:  
Aerial photograph: Camden Council 2023



Scale: 1:7,000 (at A3)

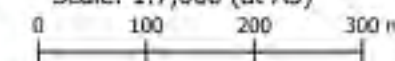

**Figure 56.7 :**  
**Flood Function Categories**  
**for the PMF**

Prepared by:



Catchment Simulation Solutions

Suite 1, Level 10, 70 Phillip St  
Sydney, NSW, 2000









#### Legend

Study Area

#### Flood Function Categories

Floodway

Flood Storage

Flood Fringe

Notes:  
Aerial photograph: Camden Council 2023



Scale: 1:7,000 (at A3)  
0 100 200 300 m

**Figure 56.9 :  
Flood Function Categories  
for the PMF**

Prepared by:  
**Catchment Simulation Solutions**  
Suite 1, Level 10, 70 Phillip St  
Sydney, NSW, 2000



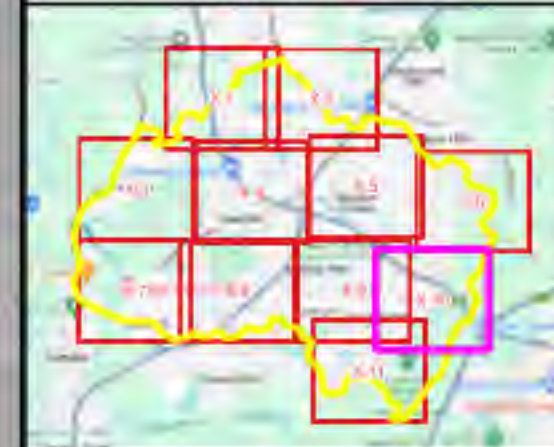
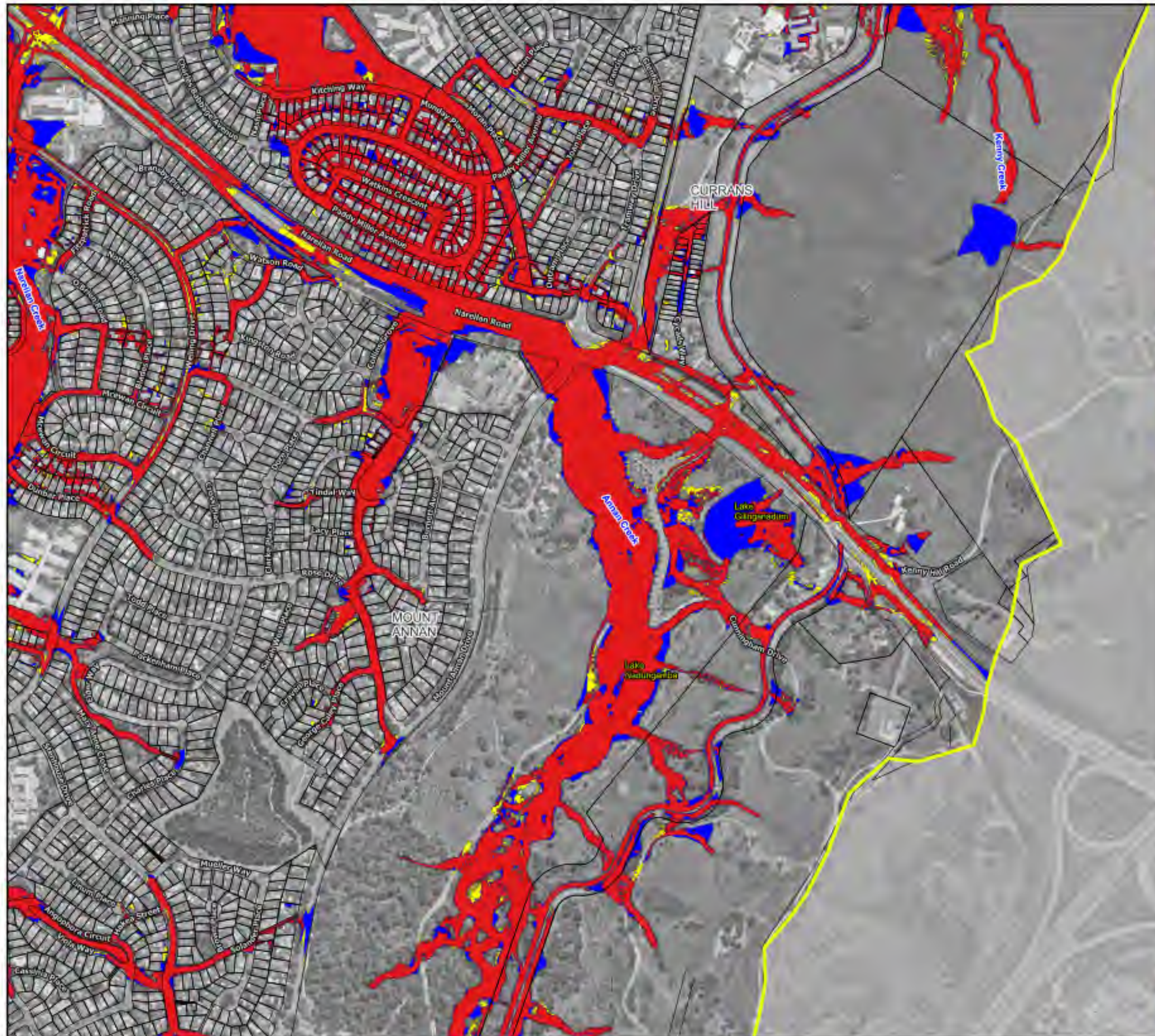

#### Legend

Study Area

#### Flood Function Categories

Floodway

Flood Storage

Flood Fringe

Notes:  
Aerial photograph: Camden Council 2023



Scale: 1:7,000 (at A3)  
0 100 200 300 m

**Figure 56.10 :**  
**Flood Function Categories**  
**for the PMF**

Prepared by:  
**Catchment Simulation Solutions**  
Suite 1, Level 10, 70 Phillip St  
Sydney, NSW, 2000



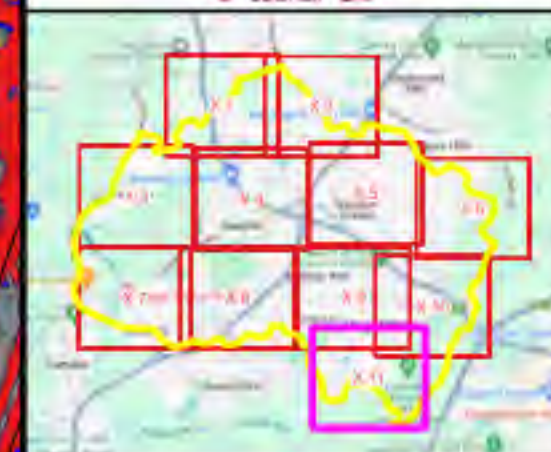
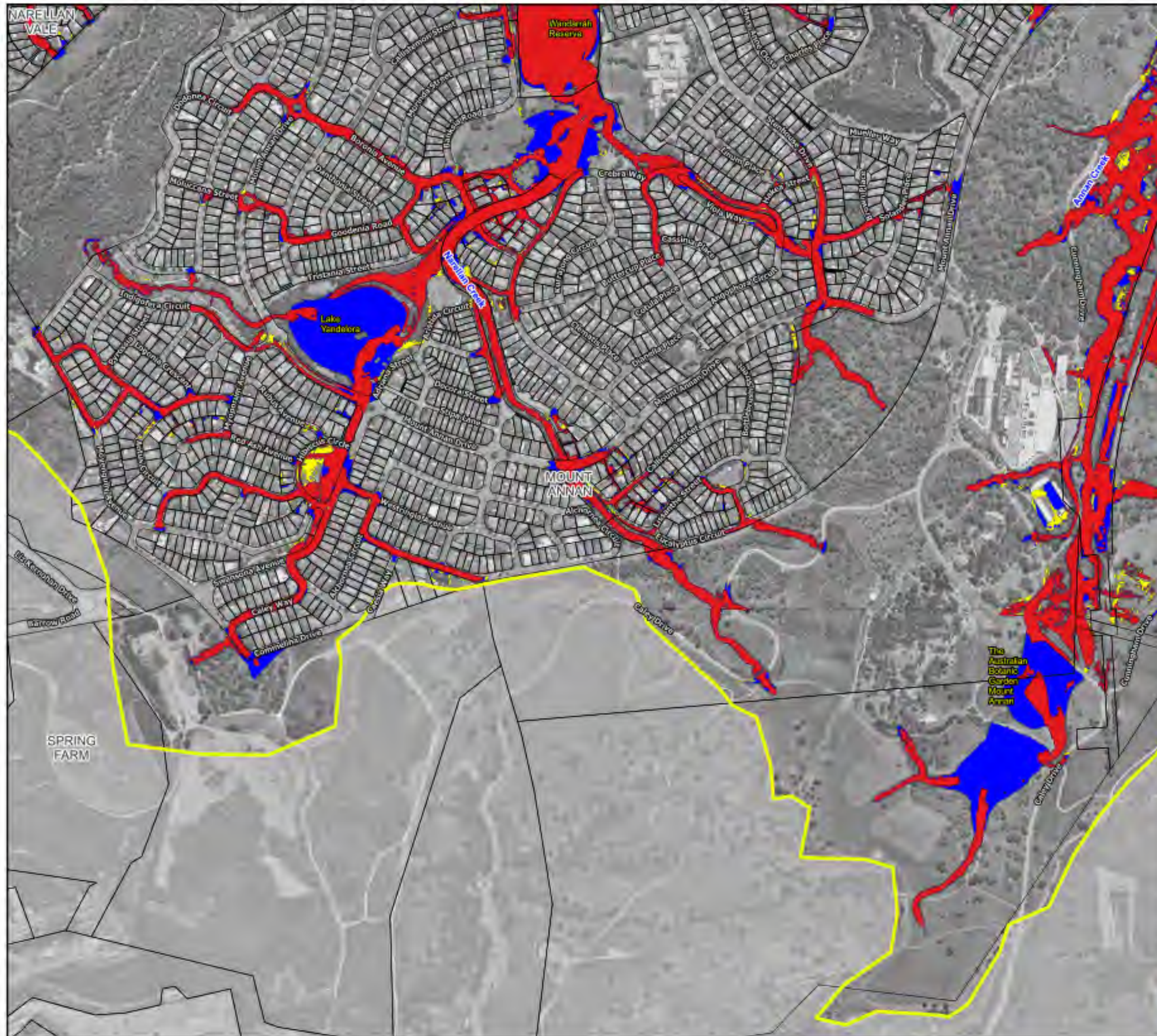

#### Legend

Study Area

#### Flood Function Categories

Floodway

Flood Storage

Flood Fringe

Notes:  
Aerial photograph: Camden Council 2023



Scale: 1:7,000 (at A3)

0 100 200 300 m

**Figure 56.11 :  
Flood Function Categories  
for the PMF**

Prepared by:



**Catchment Simulation Solutions**

Suite 1, Level 10, 70 Phillip St  
Sydney, NSW, 2000



---

## **FLOOD DAMAGE MAPS**

---





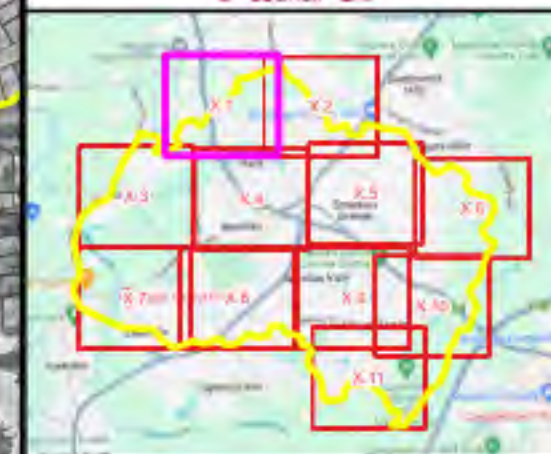
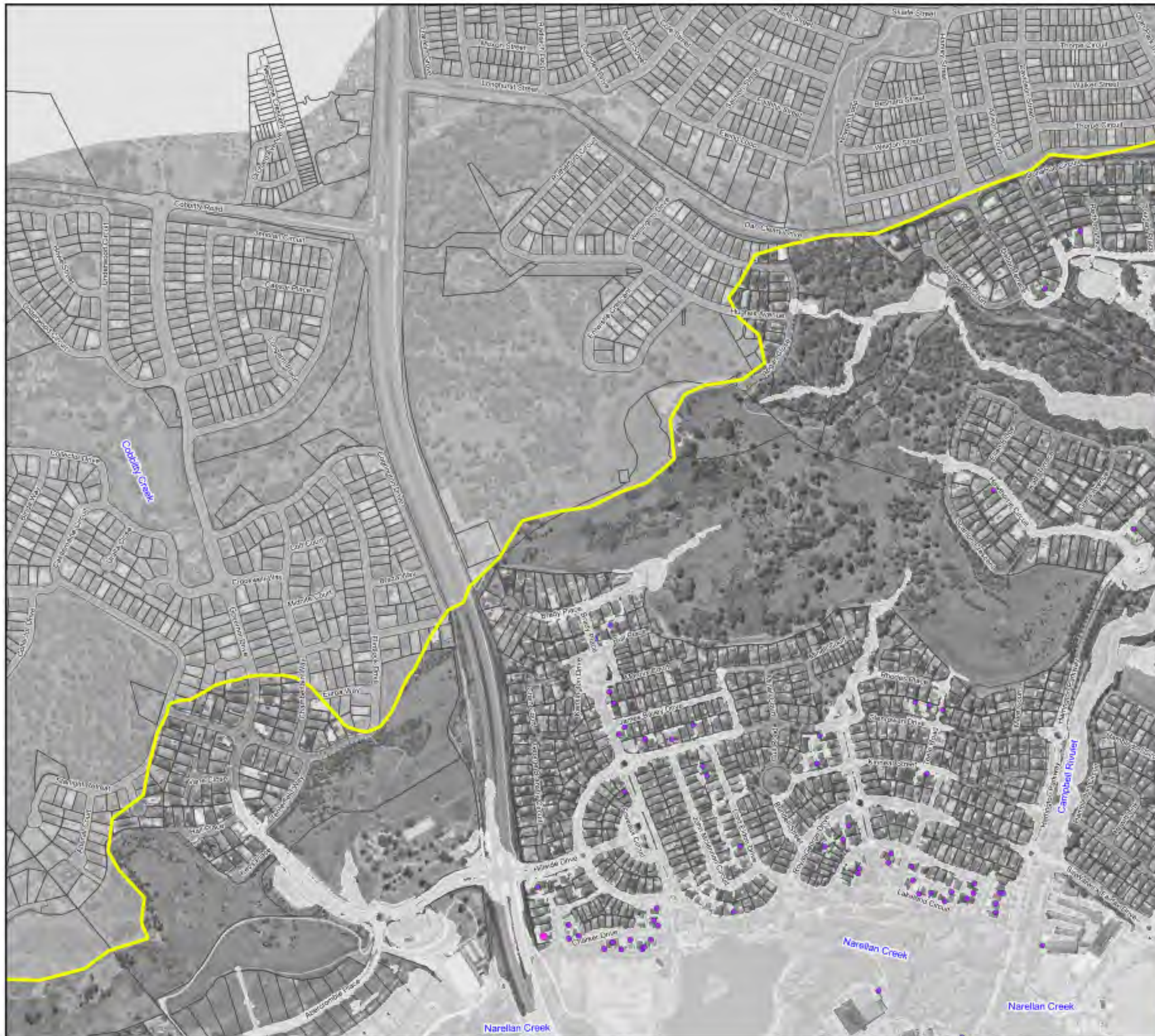

#### Legend

Study Area

#### Frequency of Above Floor Flooding

- 20% AEP
- 10% AEP
- 5% AEP
- 1% AEP
- 0.2% AEP
- PMF
- PMF Extent

**Notes:**  
Above floor flooding is not predicted during the 50% AEP flood.

Aerial photograph: Camden Council 2023



Scale: 1:7,000 (at A3)

0 100 200 300 m

**Figure 57.1 :  
Frequency of Above Floor  
Flooding**

Prepared by:



**Catchment Simulation Solutions**

Suite 1, Level 10, 70 Phillip St  
Sydney, NSW, 2000



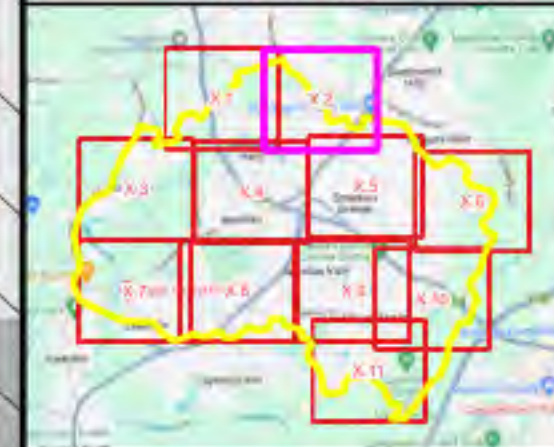

#### Legend

Study Area

#### Frequency of Above Floor Flooding

- 20% AEP
- 10% AEP
- 5% AEP
- 1% AEP
- 0.2% AEP
- PMF
- PMF Extent

#### Notes:

Above floor flooding is not predicted during the 50% AEP flood.

Aerial photograph: Camden Council 2023



Scale: 1:7,000 (at A3)

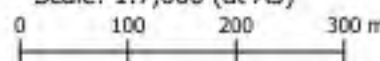
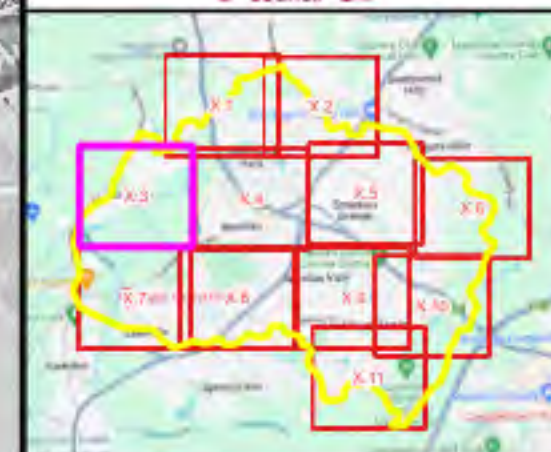

**Figure 57.2 :  
Frequency of Above Floor  
Flooding**

Prepared by:

**Catchment Simulation Solutions**  
Suite 1, Level 10, 70 Phillip St  
Sydney, NSW, 2000





#### Legend

Study Area

#### Frequency of Above Floor Flooding

- 20% AEP
- 10% AEP
- 5% AEP
- 1% AEP
- 0.2% AEP
- PMF
- PMF Extent

**Notes:**  
Above floor flooding is not predicted during the 50% AEP flood.

Aerial photograph: Camden Council 2023



Scale: 1:7,000 (at A3)

0 100 200 300 m

**Figure 57.3 :  
Frequency of Above Floor  
Flooding**

Prepared by:



**Catchment Simulation Solutions**  
Suite 1, Level 10, 70 Phillip St  
Sydney, NSW, 2000



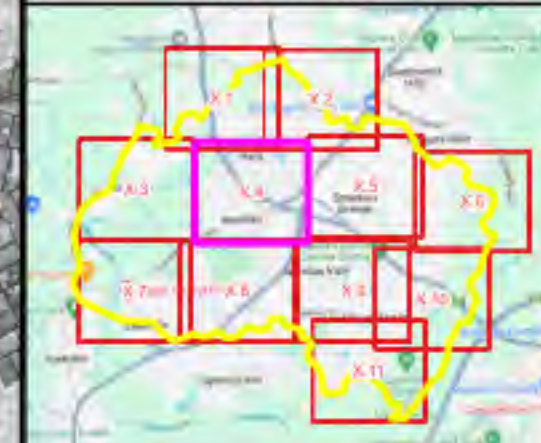

#### Legend

Study Area

#### Frequency of Above Floor Flooding

- 20% AEP
- 10% AEP
- 5% AEP
- 1% AEP
- 0.2% AEP
- PMF
- PMF Extent

#### Notes:

Above floor flooding is not predicted during the 50% AEP flood.

Aerial photograph: Camden Council 2023



Scale: 1:7,000 (at A3)

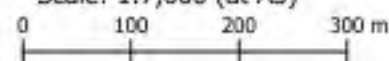

**Figure 57.4 :  
Frequency of Above Floor  
Flooding**

Prepared by:



**Catchment Simulation Solutions**

Suite 1, Level 10, 70 Phillip St  
Sydney, NSW, 2000



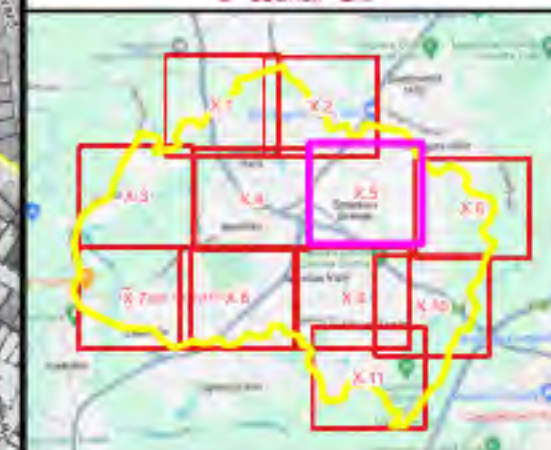

#### Legend

Study Area

#### Frequency of Above Floor Flooding

- 20% AEP
- 10% AEP
- 5% AEP
- 1% AEP
- 0.2% AEP
- PMF
- PMF Extent

#### Notes:

Above floor flooding is not predicted during the 50% AEP flood.

Aerial photograph: Camden Council 2023



Scale: 1:7,000 (at A3)

0 100 200 300 m

**Figure 57.5 :  
Frequency of Above Floor  
Flooding**

Prepared by:



**Catchment Simulation Solutions**

Suite 1, Level 10, 70 Phillip St  
Sydney, NSW, 2000



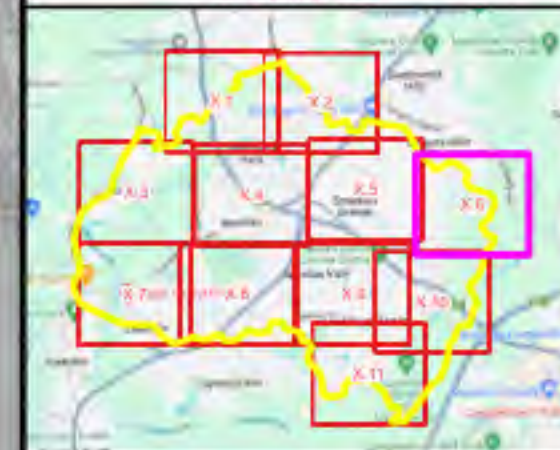

#### Legend

Study Area

#### Frequency of Above Floor Flooding

- 20% AEP
- 10% AEP
- 5% AEP
- 1% AEP
- 0.2% AEP
- PMF
- PMF Extent

**Notes:**  
Above floor flooding is not predicted during the 50% AEP flood.

Aerial photograph: Camden Council 2023



Scale: 1:7,000 (at A3)  
0 100 200 300 m

**Figure 57.6 :  
Frequency of Above Floor  
Flooding**

Prepared by:  
**Catchment Simulation Solutions**  
Suite 1, Level 10, 70 Phillip St  
Sydney, NSW, 2000



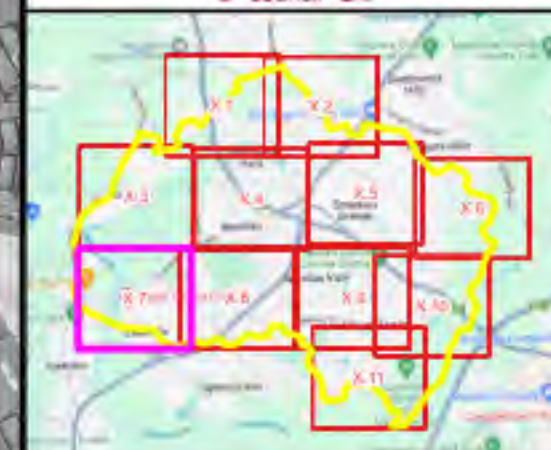

#### Legend

Study Area

#### Frequency of Above Floor Flooding

- 20% AEP
- 10% AEP
- 5% AEP
- 1% AEP
- 0.2% AEP
- PMF
- PMF Extent

**Notes:**  
Above floor flooding is not predicted during the 50% AEP flood.

Aerial photograph: Camden Council 2023



Scale: 1:7,000 (at A3)

0 100 200 300 m

**Figure 57.7 :  
Frequency of Above Floor  
Flooding**

Prepared by:  
**Catchment Simulation Solutions**  
Suite 1, Level 10, 70 Phillip St  
Sydney, NSW, 2000



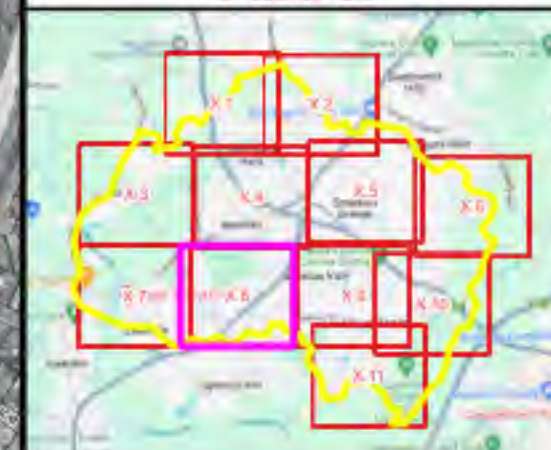

### Legend

 Study Area

### Frequency of Above Floor Flooding

- 20% AEP
- 10% AEP
- 5% AEP
- 1% AEP
- 0.2% AEP
- PMF
- PMF Extent

Notes:

Above floor flooding is not predicted during the 50% AEP flood.

Aerial photograph: Camden Council 2023



Scale: 1:7,000 (at A3)

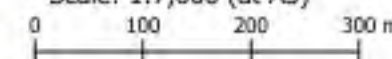

**Figure 57.8 :**  
**Frequency of Above Floor**  
**Flooding**

Prepared by:



Catchment Simulation Solutions

Suite 1, Level 10, 70 Phillip St  
Sydney, NSW, 2000



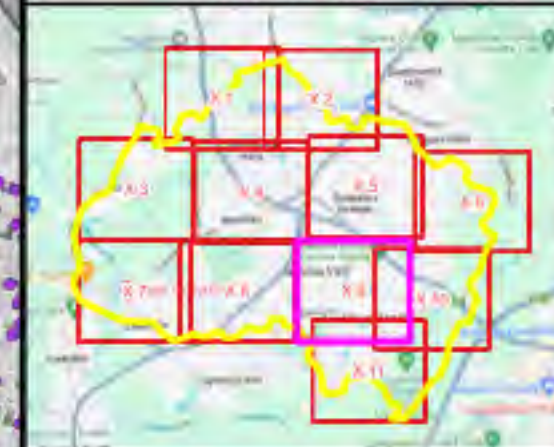

#### Legend

Study Area

#### Frequency of Above Floor Flooding

- 20% AEP
- 10% AEP
- 5% AEP
- 1% AEP
- 0.2% AEP
- PMF
- PMF Extent

#### Notes:

Above floor flooding is not predicted during the 50% AEP flood.

Aerial photograph: Camden Council 2023



Scale: 1:7,000 (at A3)

0 100 200 300 m

**Figure 57.9 :  
Frequency of Above Floor  
Flooding**

Prepared by:



**Catchment Simulation Solutions**

Suite 1, Level 10, 70 Phillip St  
Sydney, NSW, 2000



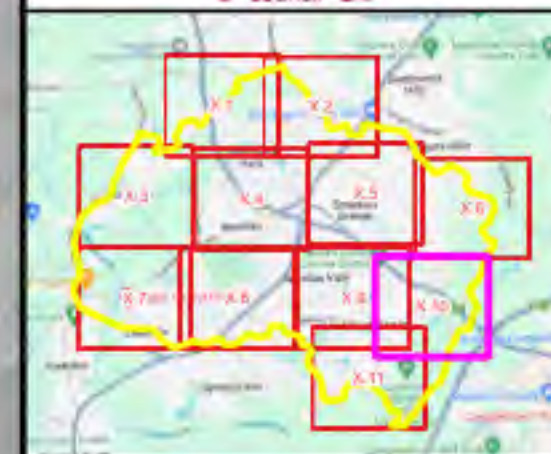

#### Legend

  Study Area

#### Frequency of Above Floor Flooding

- 20% AEP
- 10% AEP
- 5% AEP
- 1% AEP
- 0.2% AEP
- PMF
- PMF Extent

#### Notes:

Above floor flooding is not predicted during the 50% AEP flood.

Aerial photograph: Camden Council 2023



Scale: 1:7,000 (at A3)

0 100 200 300 m

**Figure 57.10 :  
Frequency of Above Floor  
Flooding**

Prepared by:



**Catchment Simulation Solutions**

Suite 1, Level 10, 70 Phillip St  
Sydney, NSW, 2000



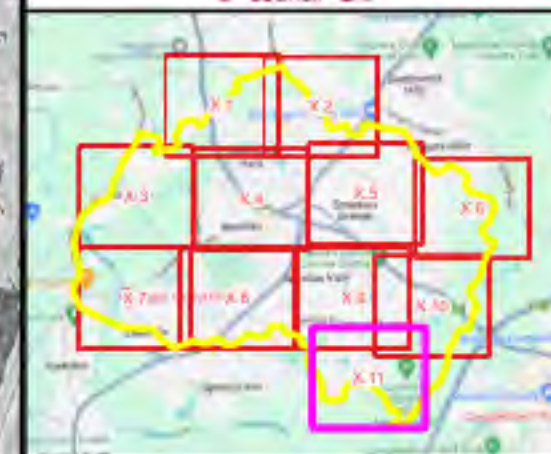

#### Legend

  Study Area

#### Frequency of Above Floor Flooding

- 20% AEP
- 10% AEP
- 5% AEP
- 1% AEP
- 0.2% AEP
- PMF
- PMF Extent

#### Notes:

Above floor flooding is not predicted during the 50% AEP flood.

Aerial photograph: Camden Council 2023



Scale: 1:7,000 (at A3)

0 100 200 300 m

**Figure 57.11 :  
Frequency of Above Floor  
Flooding**

Prepared by:



**Catchment Simulation Solutions**

Suite 1, Level 10, 70 Phillip St  
Sydney, NSW, 2000



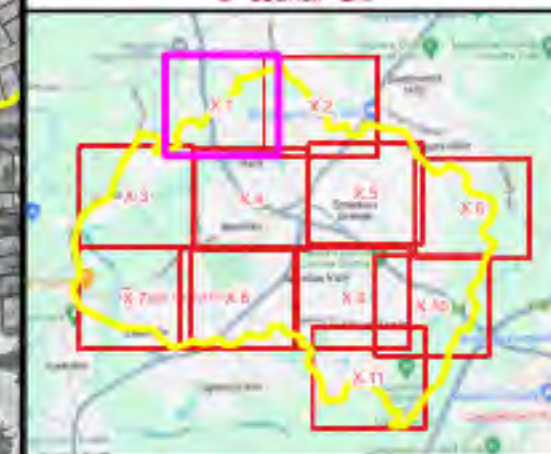
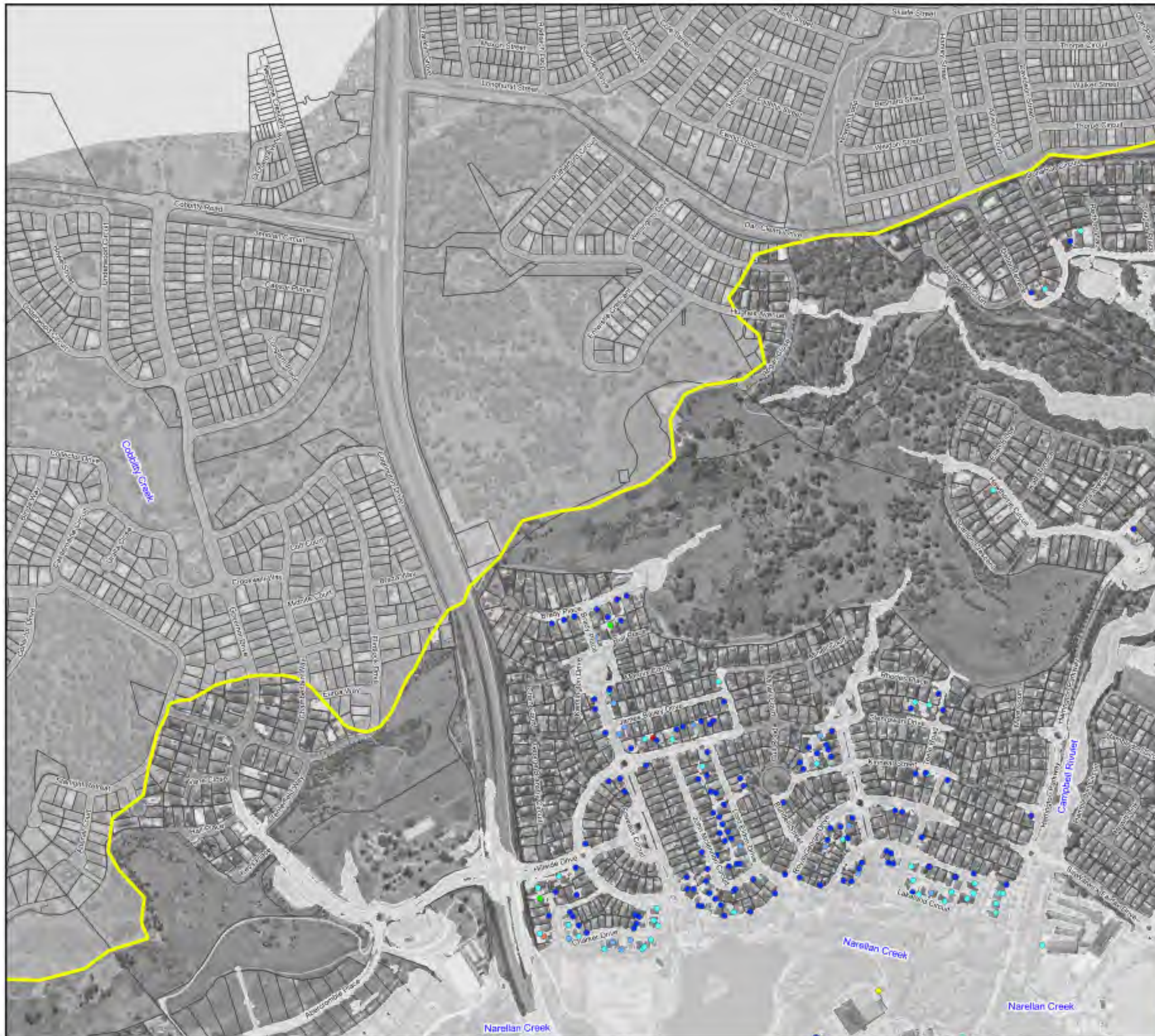

#### Legend

Study Area

#### Annual Average Damage Costs (\$)

- 0 - 50
- 50 - 100
- 100 - 500
- 500 - 1000
- 1000 - 5000
- 5000 - 10000
- >10000
- PMF Extent

**Notes:**  
Above floor flooding is not predicted during the 50% AEP flood.

Aerial photograph: Camden Council 2023



Scale: 1:7,000 (at A3)

0 100 200 300 m

**Figure 58.1 :  
Average Annual Damages**

Prepared by:



**Catchment Simulation Solutions**

Suite 1, Level 10, 70 Phillip St  
Sydney, NSW, 2000



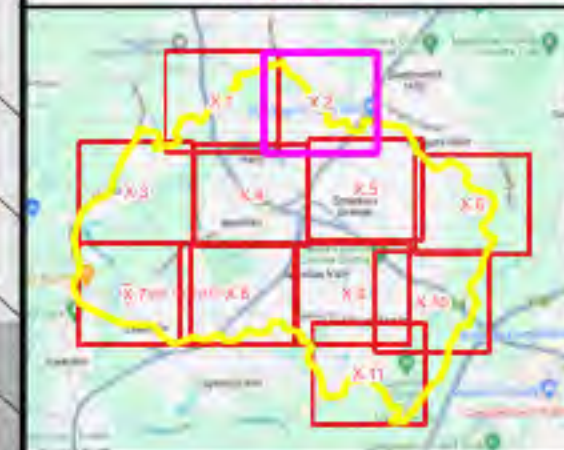

#### Legend

  Study Area

#### Annual Average Damage Costs (\$)

- 0 - 50
- 50 - 100
- 100 - 500
- 500 - 1000
- 1000 - 5000
- 5000 - 10000
- >10000
- PMF Extent

#### Notes:

Above floor flooding is not predicted during the 50% AEP flood.

Aerial photograph: Camden Council 2023



Scale: 1:7,000 (at A3)

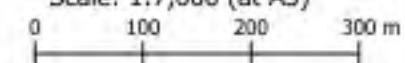

**Figure 58.2 :  
Average Annual Damages**

Prepared by:



**Catchment Simulation Solutions**

Suite 1, Level 10, 70 Phillip St  
Sydney, NSW, 2000



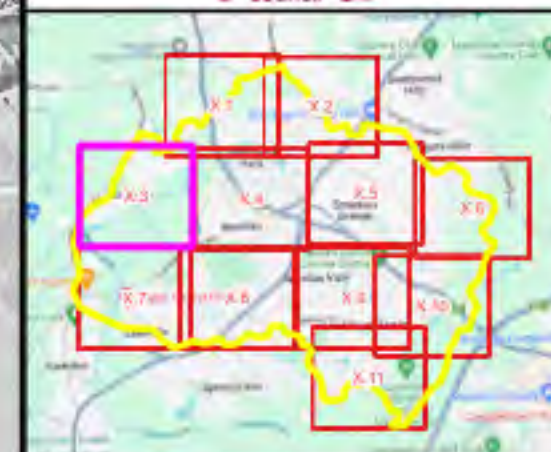

#### Legend

Study Area

#### Annual Average Damage Costs (\$)

- 0 - 50
- 50 - 100
- 100 - 500
- 500 - 1000
- 1000 - 5000
- 5000 - 10000
- >10000
- PMF Extent

#### Notes:

Above floor flooding is not predicted during the 50% AEP flood.

Aerial photograph: Camden Council 2023



Scale: 1:7,000 (at A3)



**Figure 58.3 :  
Average Annual Damages**

Prepared by:



**Catchment Simulation Solutions**  
Suite 1, Level 10, 70 Phillip St  
Sydney, NSW, 2000



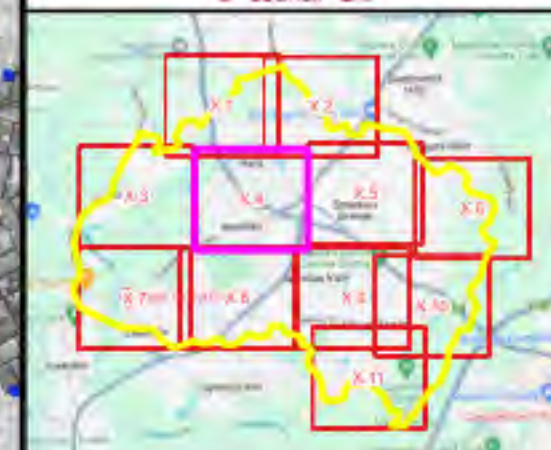
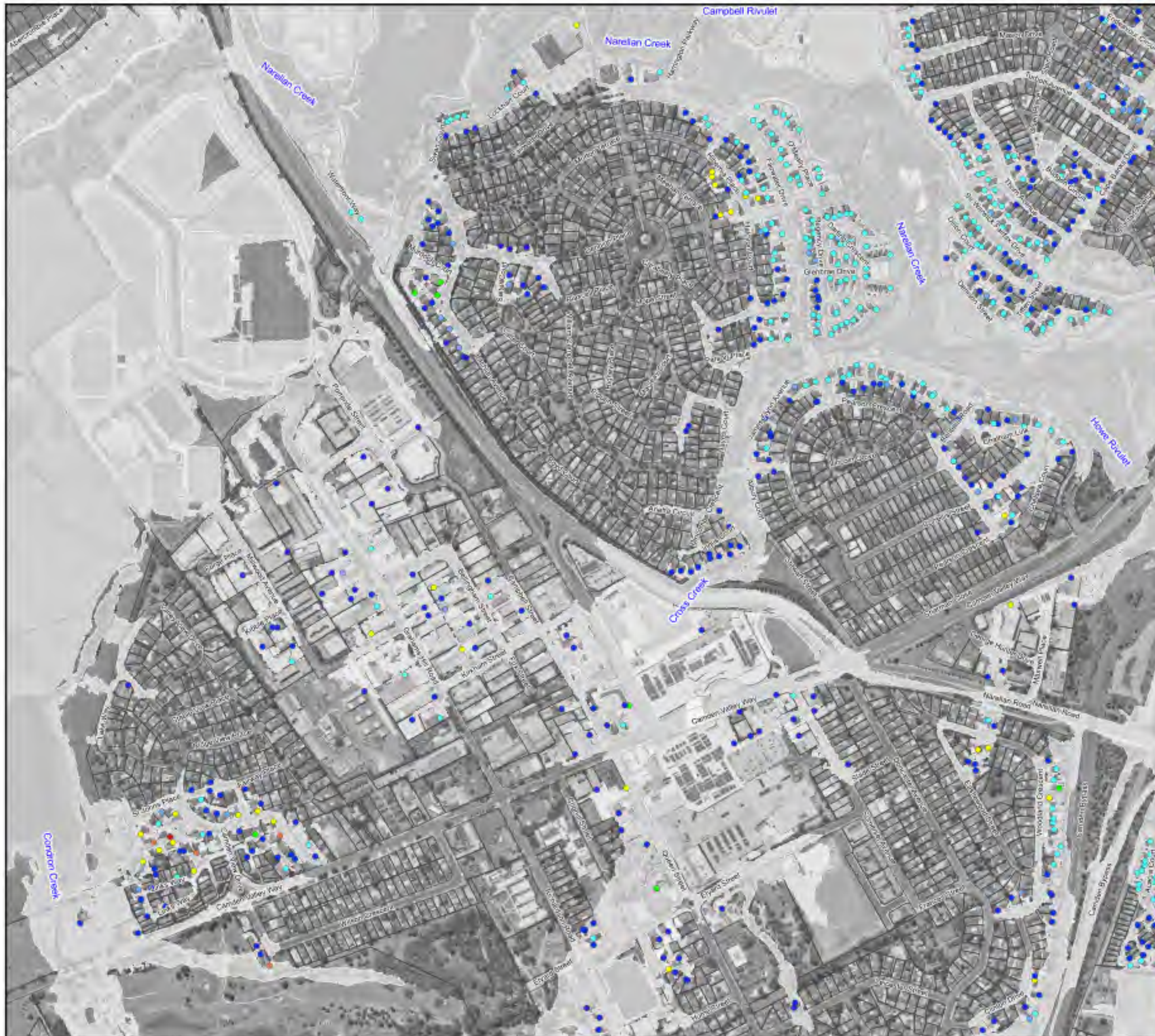

#### Legend

Study Area

#### Annual Average Damage Costs (\$)

- 0 - 50
- 50 - 100
- 100 - 500
- 500 - 1000
- 1000 - 5000
- 5000 - 10000
- >10000
- PMF Extent

#### Notes:

Above floor flooding is not predicted during the 50% AEP flood.

Aerial photograph: Camden Council 2023



Scale: 1:7,000 (at A3)

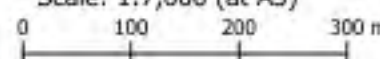

**Figure 58.4 :  
Average Annual Damages**

Prepared by:



**Catchment Simulation Solutions**

Suite 1, Level 10, 70 Phillip St  
Sydney, NSW, 2000



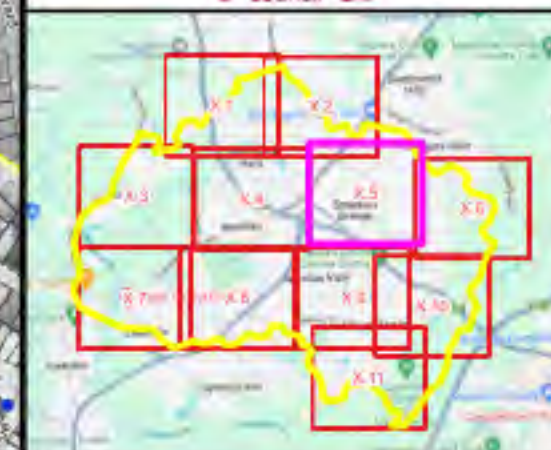

#### Legend

Study Area

#### Annual Average Damage Costs (\$)

- 0 - 50
- 50 - 100
- 100 - 500
- 500 - 1000
- 1000 - 5000
- 5000 - 10000
- >10000
- PMF Extent

#### Notes:

Above floor flooding is not predicted during the 50% AEP flood.

Aerial photograph: Camden Council 2023



Scale: 1:7,000 (at A3)

0 100 200 300 m

**Figure 58.5 :  
Average Annual Damages**

Prepared by:



**Catchment Simulation Solutions**

Suite 1, Level 10, 70 Phillip St  
Sydney, NSW, 2000



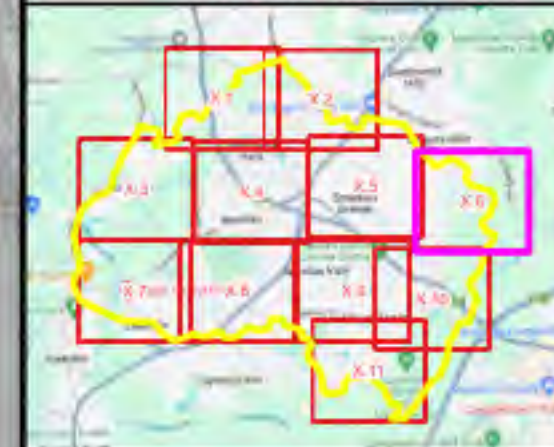

#### Legend

Study Area

#### Annual Average Damage Costs (\$)

- 0 - 50
- 50 - 100
- 100 - 500
- 500 - 1000
- 1000 - 5000
- 5000 - 10000
- >10000
- PMF Extent

#### Notes:

Above floor flooding is not predicted during the 50% AEP flood.

Aerial photograph: Camden Council 2023



Scale: 1:7,000 (at A3)

0 100 200 300 m

**Figure 58.6 :  
Average Annual Damages**

Prepared by:



**Catchment Simulation Solutions**

Suite 1, Level 10, 70 Phillip St  
Sydney, NSW, 2000



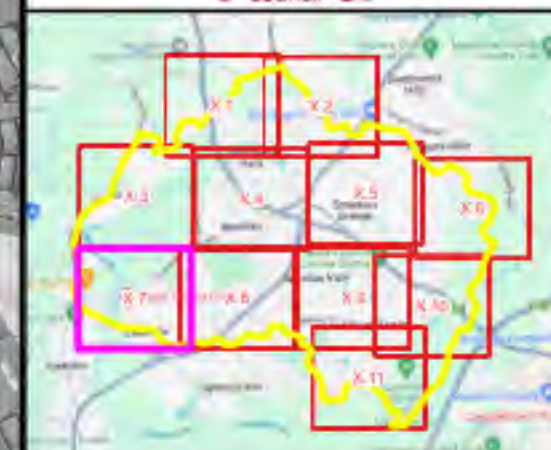

#### Legend

Study Area

#### Annual Average Damage Costs (\$)

- 0 - 50
- 50 - 100
- 100 - 500
- 500 - 1000
- 1000 - 5000
- 5000 - 10000
- >10000
- PMF Extent

**Notes:**  
Above floor flooding is not predicted during the 50% AEP flood.

Aerial photograph: Camden Council 2023



Scale: 1:7,000 (at A3)

0 100 200 300 m

**Figure 58.7 :  
Average Annual Damages**

Prepared by:

**Catchment Simulation Solutions**  
Suite 1, Level 10, 70 Phillip St  
Sydney, NSW, 2000



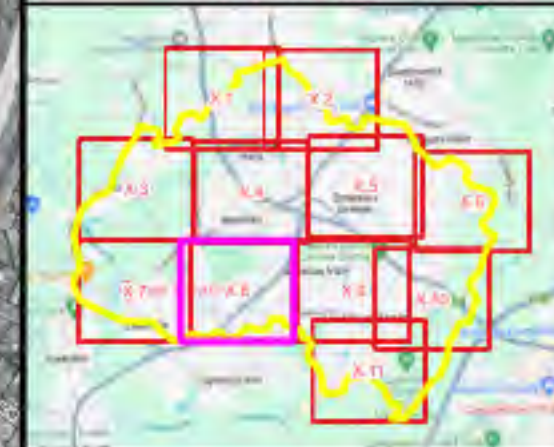

#### Legend

Study Area

#### Annual Average Damage Costs (\$)

- 0 - 50
- 50 - 100
- 100 - 500
- 500 - 1000
- 1000 - 5000
- 5000 - 10000
- >10000
- PMF Extent

Notes:  
Above floor flooding is not predicted during the 50% AEP flood.

Aerial photograph: Camden Council 2023



Scale: 1:7,000 (at A3)

0 100 200 300 m

**Figure 58.8 :  
Average Annual Damages**

Prepared by:



**Catchment Simulation Solutions**

Suite 1, Level 10, 70 Phillip St  
Sydney, NSW, 2000



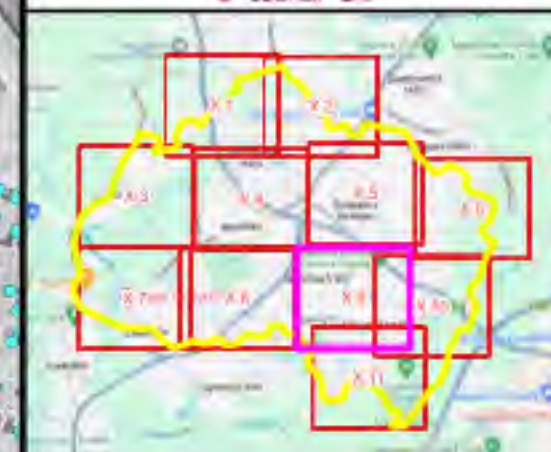

#### Legend

Study Area

#### Annual Average Damage Costs (\$)

- 0 - 50
- 50 - 100
- 100 - 500
- 500 - 1000
- 1000 - 5000
- 5000 - 10000
- >10000
- PMF Extent

#### Notes:

Above floor flooding is not predicted during the 50% AEP flood.

Aerial photograph: Camden Council 2023



Scale: 1:7,000 (at A3)

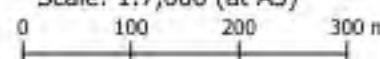

**Figure 58.9 :  
Average Annual Damages**

Prepared by:



**Catchment Simulation Solutions**

Suite 1, Level 10, 70 Phillip St  
Sydney, NSW, 2000



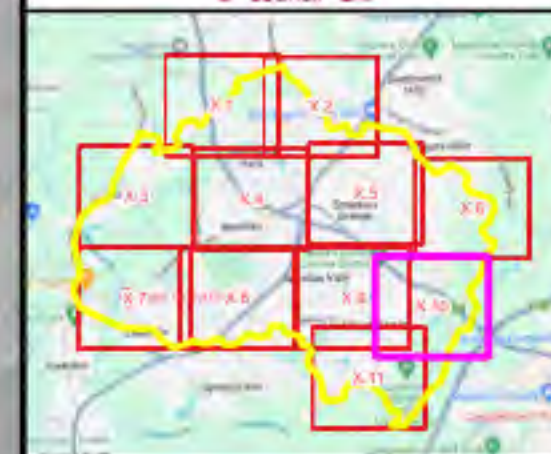

#### Legend

  Study Area

#### Annual Average Damage Costs (\$)

- 0 - 50
- 50 - 100
- 100 - 500
- 500 - 1000
- 1000 - 5000
- 5000 - 10000
- >10000
- PMF Extent

#### Notes:

Above floor flooding is not predicted during the 50% AEP flood.

Aerial photograph: Camden Council 2023



Scale: 1:7,000 (at A3)

0 100 200 300 m

**Figure 58.10 :  
Average Annual Damages**

Prepared by:



**Catchment Simulation Solutions**

Suite 1, Level 10, 70 Phillip St  
Sydney, NSW, 2000



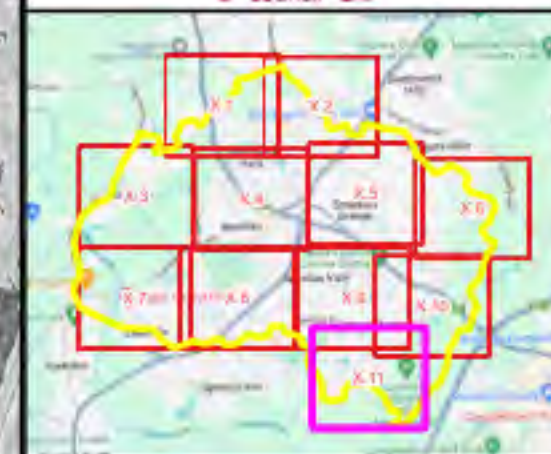
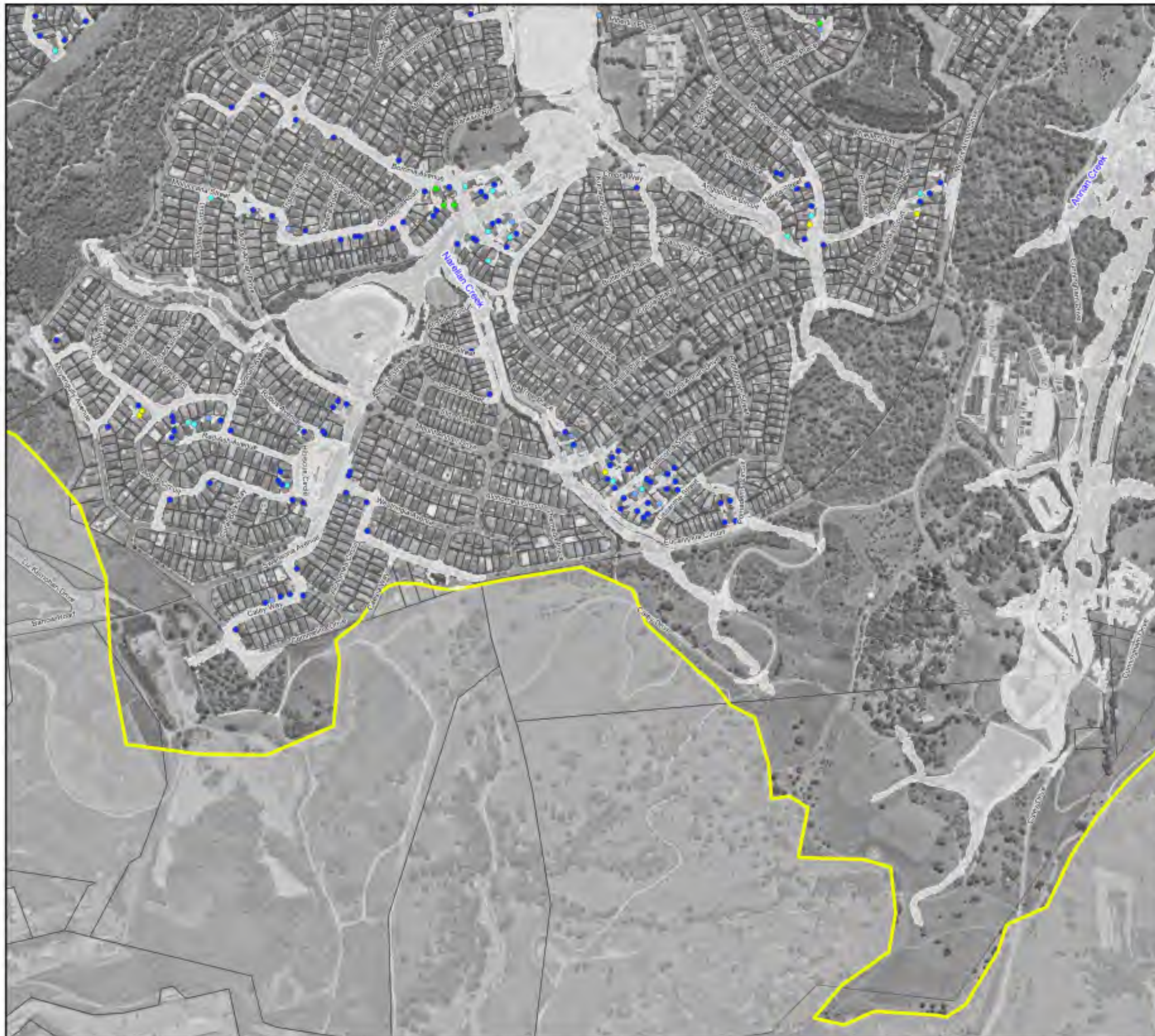

#### Legend

Study Area

#### Annual Average Damage Costs (\$)

- 0 - 50
- 50 - 100
- 100 - 500
- 500 - 1000
- 1000 - 5000
- 5000 - 10000
- >10000
- PMF Extent

#### Notes:

Above floor flooding is not predicted during the 50% AEP flood.

Aerial photograph: Camden Council 2023



Scale: 1:7,000 (at A3)

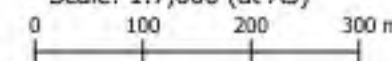

**Figure 58.11 :  
Average Annual Damages**

Prepared by:



**Catchment Simulation Solutions**

Suite 1, Level 10, 70 Phillip St  
Sydney, NSW, 2000



---

## **FLOOD PLANNING MAPS**

---





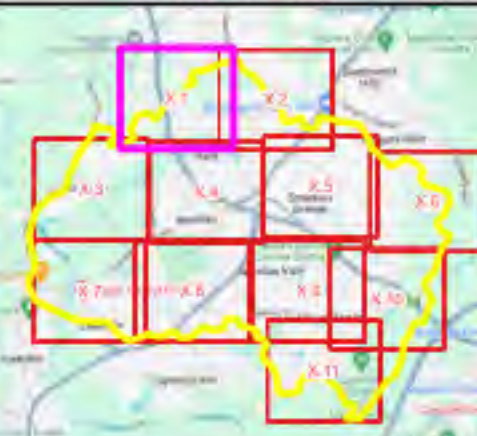

#### Legend

Study Area

Flood Planning Area

#### Flood Planning Level Contours (mAHD)

5m Interval

1m Interval

Fringing Flow Area

#### Notes:

"Fringing flow" are areas of shallow and/or low-hazard inundation and are shown in yellow. They do not form part of the Flood Planning Area but are included to show the connectivity between deeper and/or higher hazard inundation.

Aerial photograph: Camden Council 2023



Scale: 1:7,000 (at A3)

0 100 200 300 m

**Figure 59.1 :  
Flood Planning Area**

Prepared by:



**Catchment Simulation Solutions**

Suite 1, Level 10, 70 Phillip St  
Sydney, NSW, 2000



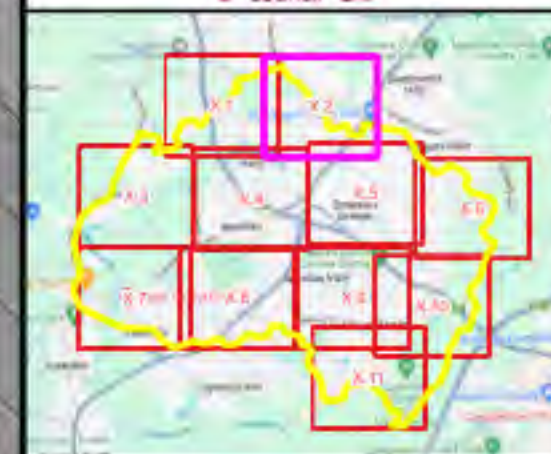
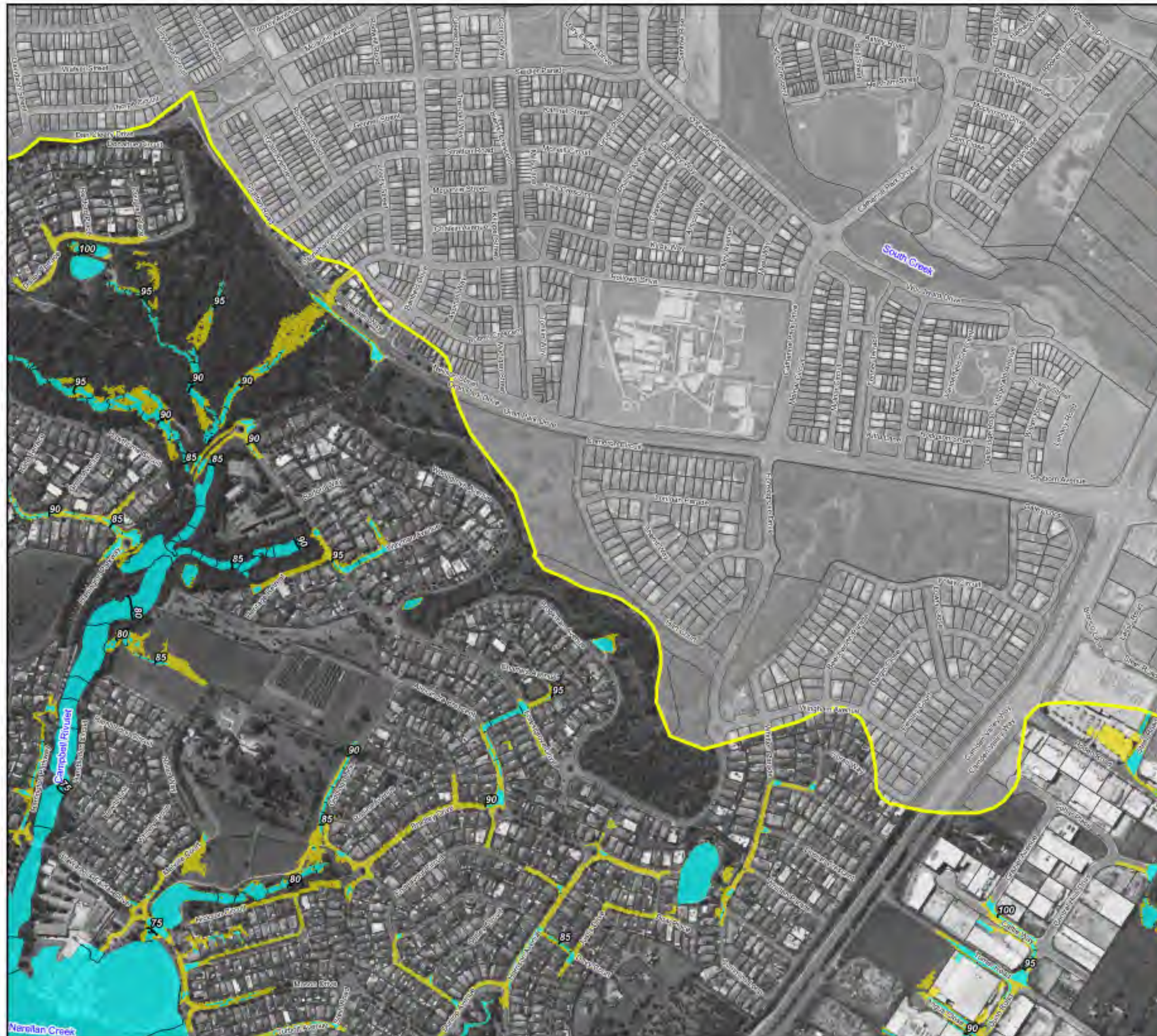

#### Legend

Study Area

Flood Planning Area

#### Flood Planning Level Contours (mAHD)

5m Interval

1m Interval

Fringing Flow Area

#### Notes:

"Fringing flow" are areas of shallow and/or low-hazard inundation and are shown in yellow. They do not form part of the Flood Planning Area but are included to show the connectivity between deeper and/or higher hazard inundation.

Aerial photograph: Camden Council 2023



Scale: 1:7,000 (at A3)

0 100 200 300 m

**Figure 59.2 :  
Flood Planning Area**

Prepared by:





**Catchment Simulation Solutions**

Suite 1, Level 10, 70 Phillip St  
Sydney, NSW, 2000

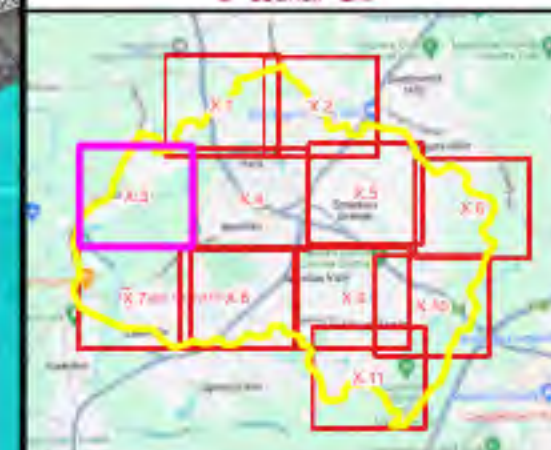
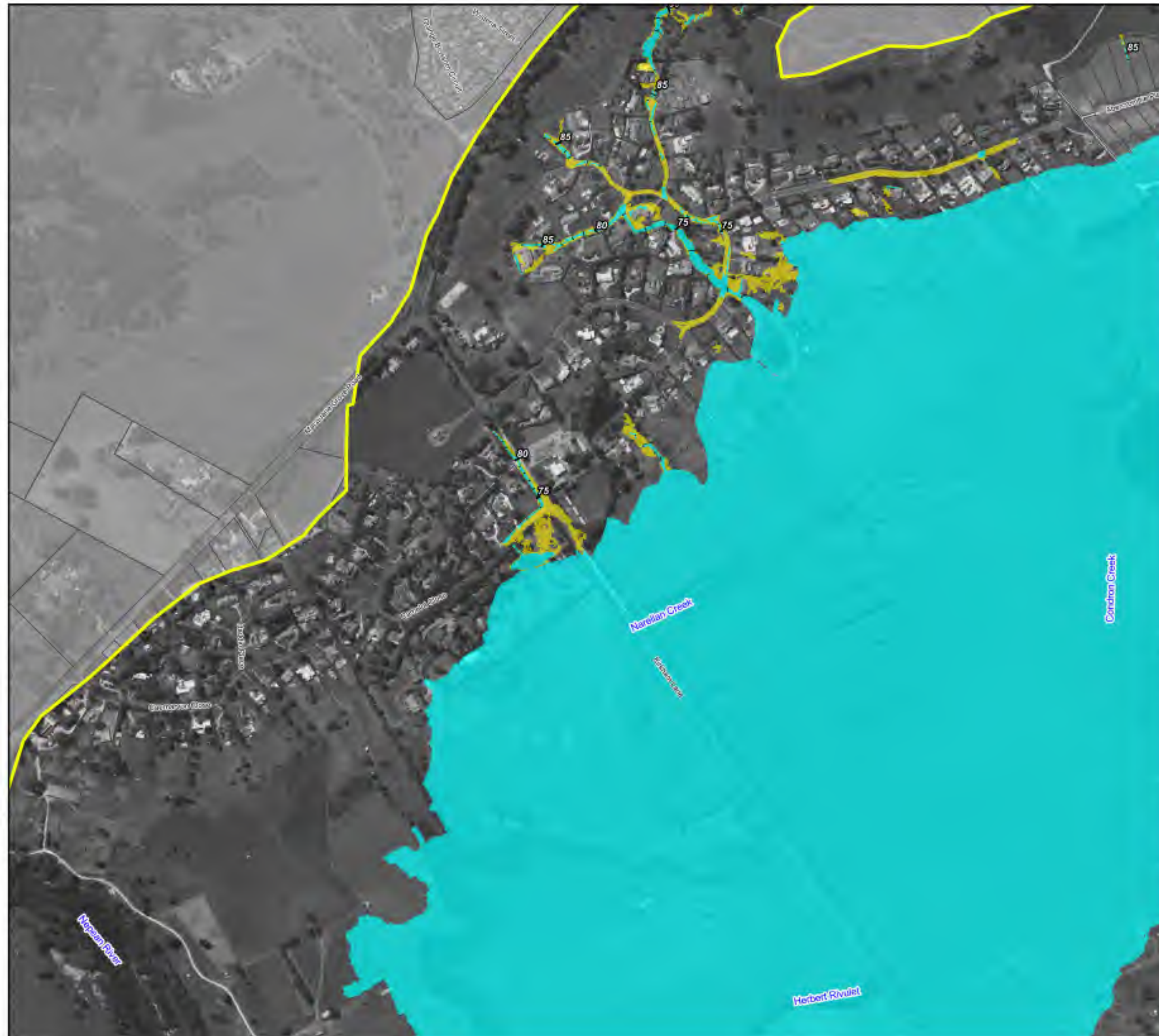



### Legend

-  Study Area  
 Flood Planning Area

**Flood Planning Level Contours (mAHD)**

-  5m Interval  
 1m Interval  
 Fringing Flow Area

Notes:

"Fringing flow" are areas of shallow and/or low-hazard inundation and are shown in yellow. They do not form part of the Flood Planning Area but are included to show the connectivity between deeper and/or higher hazard inundation.

Aerial photograph: Camden Council 2023



Scale: 1:7,000 (at A3)

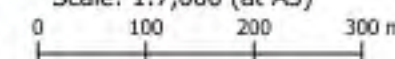

**Figure 59.3 :  
Flood Planning Area**

Prepared by:



Catchment Simulation Solutions

Suite 1, Level 10, 70 Phillip St  
Sydney, NSW, 2000



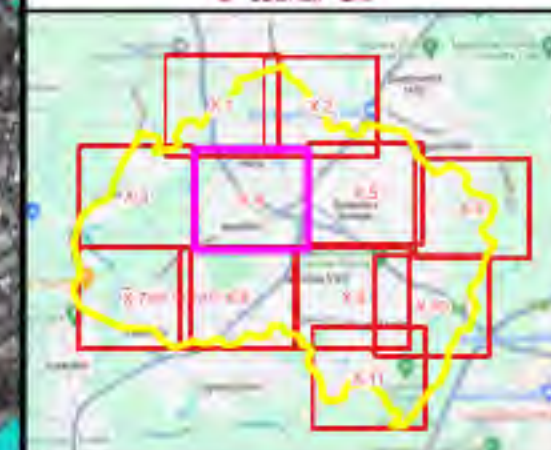

#### Legend

Study Area

Flood Planning Area

#### Flood Planning Level Contours (mAHd)

5m Interval

1m Interval

Fringing Flow Area

#### Notes:

"Fringing flow" are areas of shallow and/or low-hazard inundation and are shown in yellow. They do not form part of the Flood Planning Area but are included to show the connectivity between deeper and/or higher hazard inundation.

Aerial photograph: Camden Council 2023



Scale: 1:7,000 (at A3)

0 100 200 300 m

**Figure 59.4 :  
Flood Planning Area**

Prepared by:



**Catchment Simulation Solutions**

Suite 1, Level 10, 70 Phillip St  
Sydney, NSW, 2000



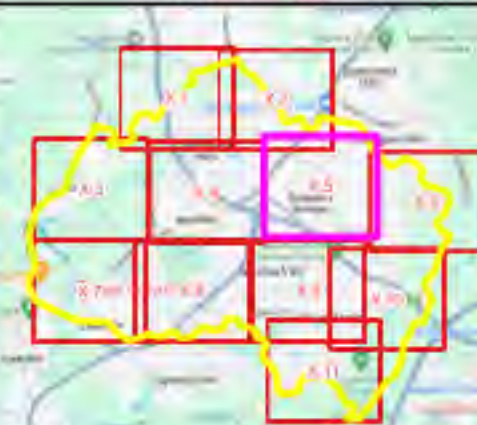

#### Legend

Study Area

Flood Planning Area

#### Flood Planning Level Contours (mAHd)

5m Interval

1m Interval

Fringing Flow Area

#### Notes:

"Fringing flow" are areas of shallow and/or low-hazard inundation and are shown in yellow. They do not form part of the Flood Planning Area but are included to show the connectivity between deeper and/or higher hazard inundation.

Aerial photograph: Camden Council 2023



Scale: 1:7,000 (at A3)

0 100 200 300 m

**Figure 59.5 :  
Flood Planning Area**

Prepared by:



**Catchment Simulation Solutions**

Suite 1, Level 10, 70 Phillip St  
Sydney, NSW, 2000



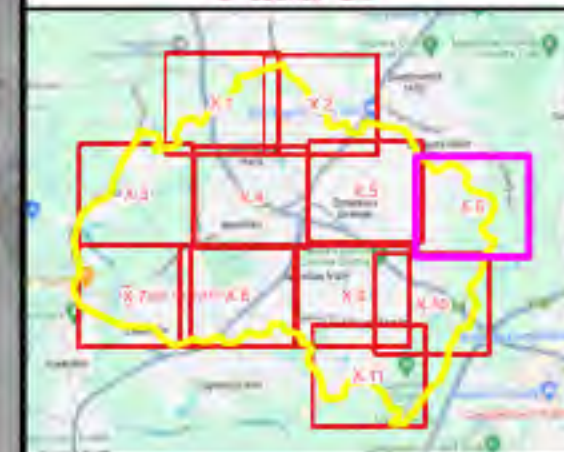

#### Legend

Study Area

Flood Planning Area

#### Flood Planning Level Contours (mAHD)

5m Interval

1m Interval

Fringing Flow Area

#### Notes:

"Fringing flow" are areas of shallow and/or low-hazard inundation and are shown in yellow. They do not form part of the Flood Planning Area but are included to show the connectivity between deeper and/or higher hazard inundation.

Aerial photograph: Camden Council 2023



Scale: 1:7,000 (at A3)

0 100 200 300 m

**Figure 59.6 :  
Flood Planning Area**

Prepared by:



**Catchment Simulation Solutions**

Suite 1, Level 10, 70 Phillip St  
Sydney, NSW, 2000



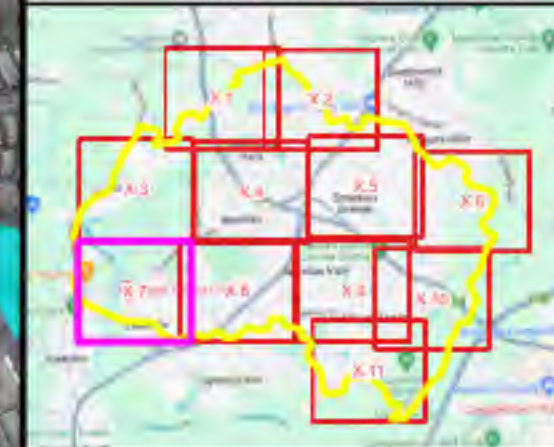
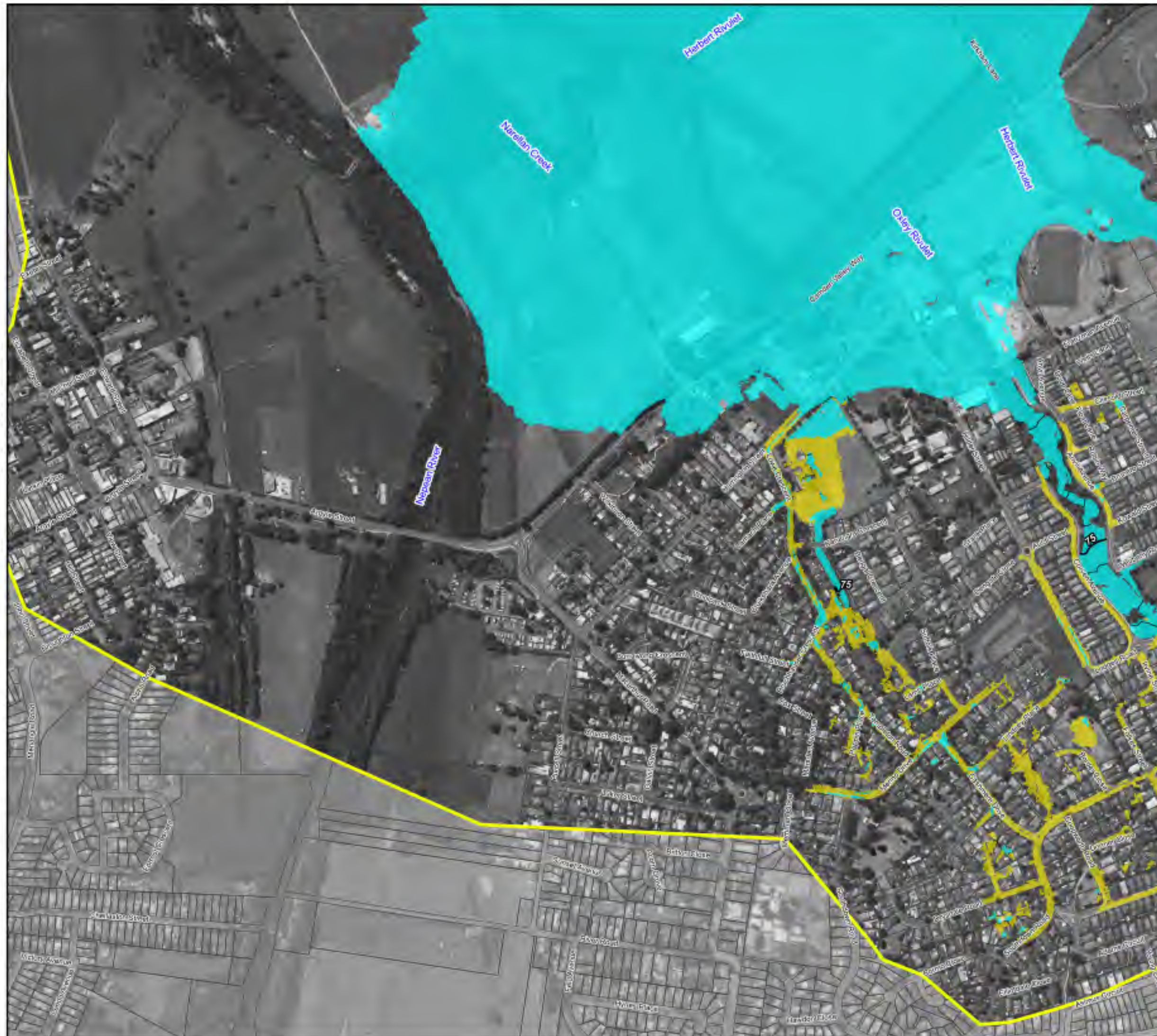

#### Legend

Study Area

Flood Planning Area

#### Flood Planning Level Contours (mAHD)

5m Interval

1m Interval

Fringing Flow Area

#### Notes:

"Fringing flow" are areas of shallow and/or low-hazard inundation and are shown in yellow. They do not form part of the Flood Planning Area but are included to show the connectivity between deeper and/or higher hazard inundation.

Aerial photograph: Camden Council 2023



Scale: 1:7,000 (at A3)

0 100 200 300 m

**Figure 59.7 :  
Flood Planning Area**

Prepared by:



**Catchment Simulation Solutions**

Suite 1, Level 10, 70 Phillip St  
Sydney, NSW, 2000



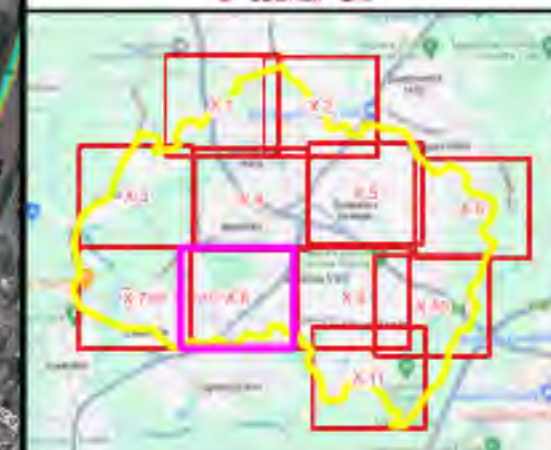

#### Legend

Study Area

Flood Planning Area

#### Flood Planning Level Contours (mAHD)

5m Interval

1m Interval

Fringing Flow Area

#### Notes:

"Fringing flow" are areas of shallow and/or low-hazard inundation and are shown in yellow. They do not form part of the Flood Planning Area but are included to show the connectivity between deeper and/or higher hazard inundation.

Aerial photograph: Camden Council 2023



Scale: 1:7,000 (at A3)

0 100 200 300 m

**Figure 59.8 :  
Flood Planning Area**

Prepared by:



**Catchment Simulation Solutions**

Suite 1, Level 10, 70 Phillip St  
Sydney, NSW, 2000



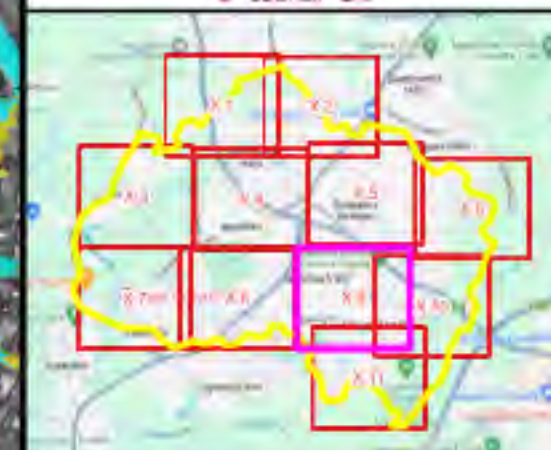

#### Legend

Study Area

Flood Planning Area

#### Flood Planning Level Contours (mAHD)

5m Interval

1m Interval

Fringing Flow Area

#### Notes:

"Fringing flow" are areas of shallow and/or low-hazard inundation and are shown in yellow. They do not form part of the Flood Planning Area but are included to show the connectivity between deeper and/or higher hazard inundation.

Aerial photograph: Camden Council 2023



Scale: 1:7,000 (at A3)

0 100 200 300 m

**Figure 59.9 :  
Flood Planning Area**

Prepared by:



**Catchment Simulation Solutions**

Suite 1, Level 10, 70 Phillip St  
Sydney, NSW, 2000



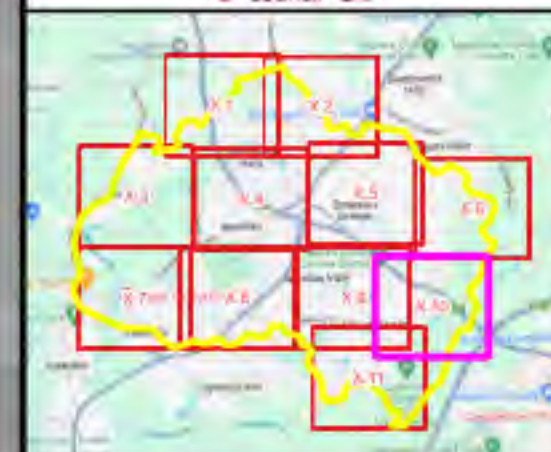
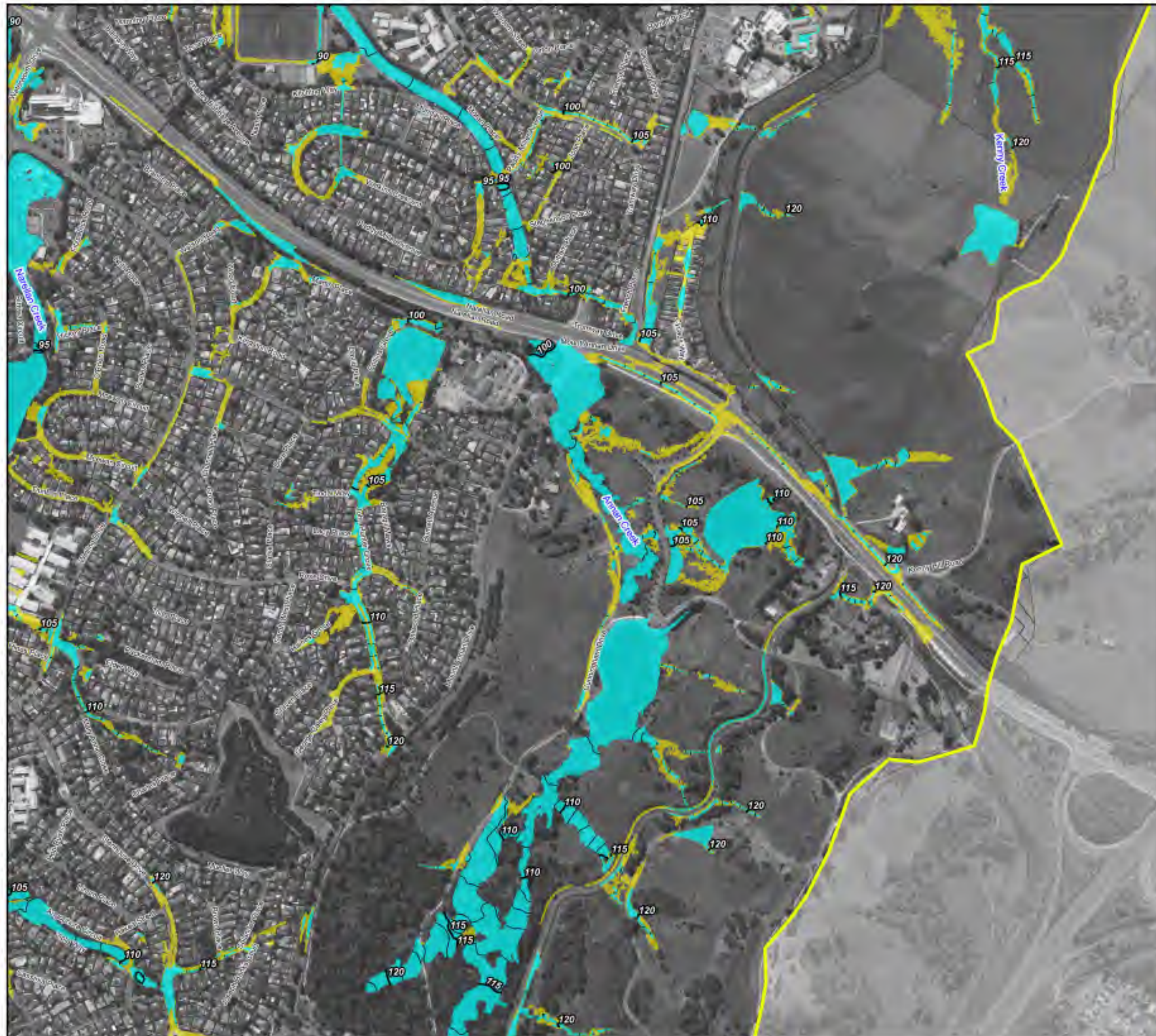

#### Legend

Study Area

Flood Planning Area

#### Flood Planning Level Contours (mAHD)

5m Interval

1m Interval

Fringing Flow Area

#### Notes:

"Fringing flow" are areas of shallow and/or low-hazard inundation and are shown in yellow. They do not form part of the Flood Planning Area but are included to show the connectivity between deeper and/or higher hazard inundation.

Aerial photograph: Camden Council 2023



Scale: 1:7,000 (at A3)

0 100 200 300 m

**Figure 59.10 :  
Flood Planning Area**

Prepared by:



**Catchment Simulation Solutions**

Suite 1, Level 10, 70 Phillip St  
Sydney, NSW, 2000



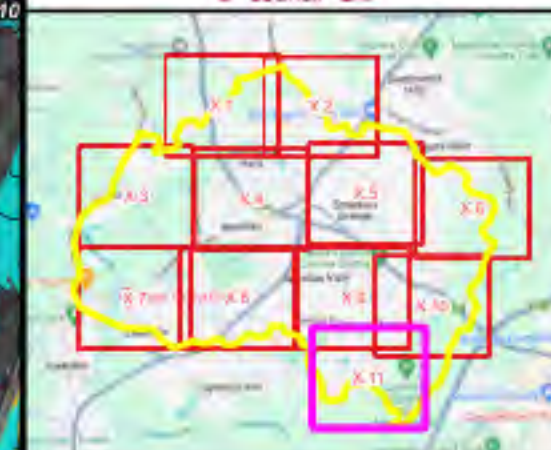

#### Legend

Study Area

Flood Planning Area

#### Flood Planning Level Contours (mAHD)

5m Interval

1m Interval

Fringing Flow Area

#### Notes:

"Fringing flow" are areas of shallow and/or low-hazard inundation and are shown in yellow. They do not form part of the Flood Planning Area but are included to show the connectivity between deeper and/or higher hazard inundation.

Aerial photograph: Camden Council 2023



Scale: 1:7,000 (at A3)

0 100 200 300 m

**Figure 59.11 :  
Flood Planning Area**

Prepared by:



**Catchment Simulation Solutions**

Suite 1, Level 10, 70 Phillip St  
Sydney, NSW, 2000



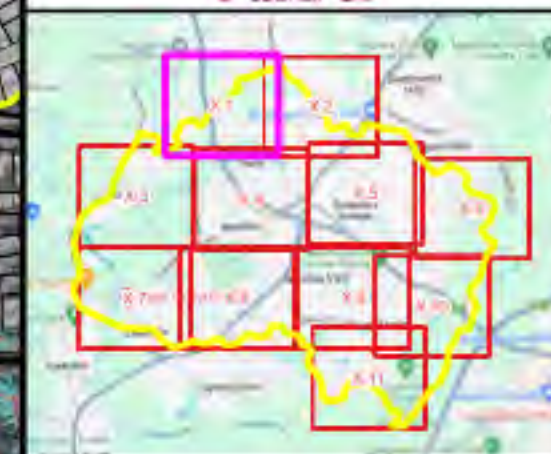
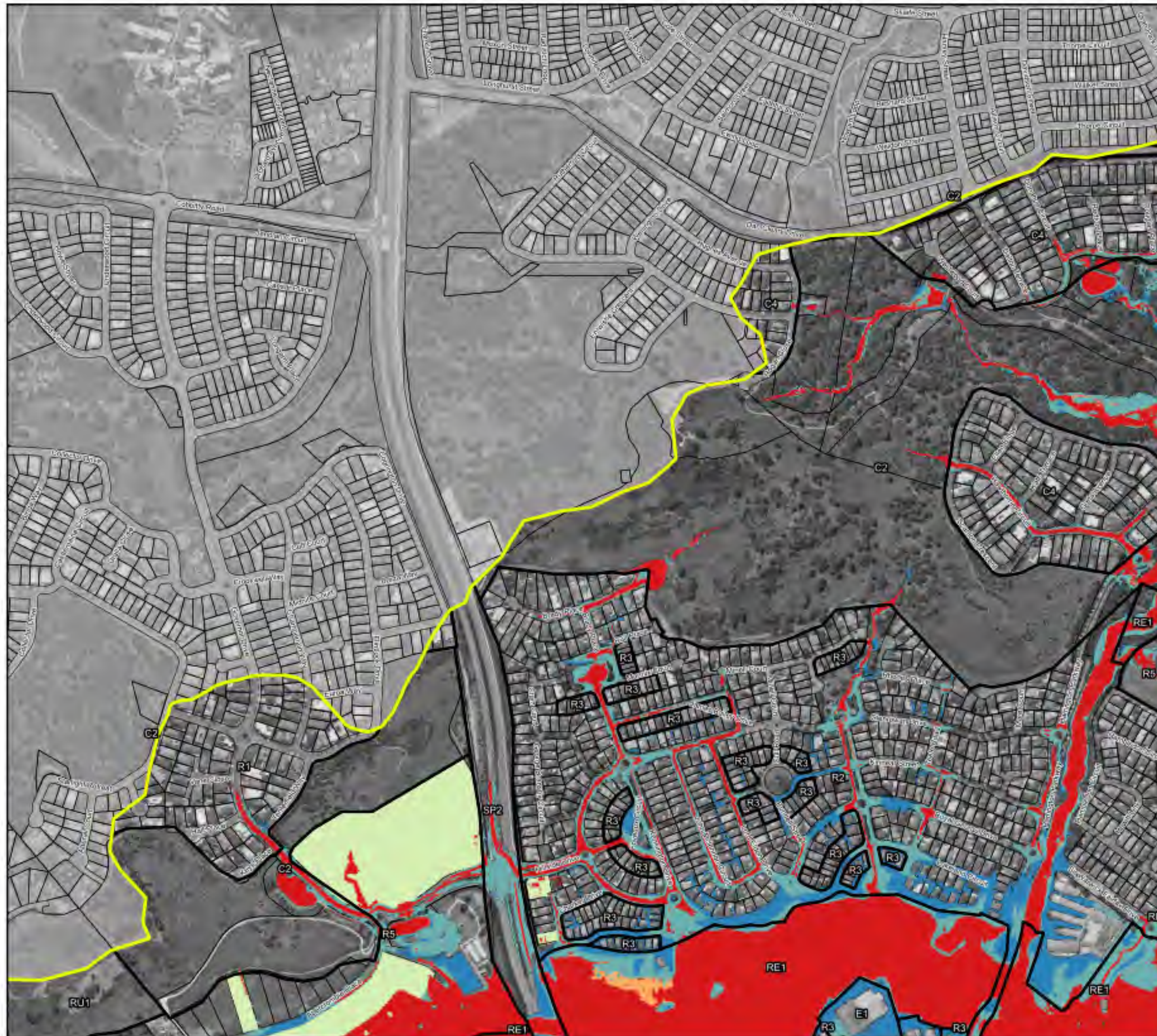

#### Legend

Study Area

LEP Zone

#### Flood Planning Constraint Categories

- 1A
- 1B
- 2A
- 2B
- 2C
- 2D
- 2E
- 3
- 4

Notes:  
Aerial photograph: Camden Council 2023



Scale: 1:7,000 (at A3)

0 100 200 300 m

**Figure 60.1 :  
Flood Planning Constraint  
Categories**

Prepared by:  
**Catchment Simulation Solutions**  
Suite 1, Level 10, 70 Phillip St  
Sydney, NSW, 2000



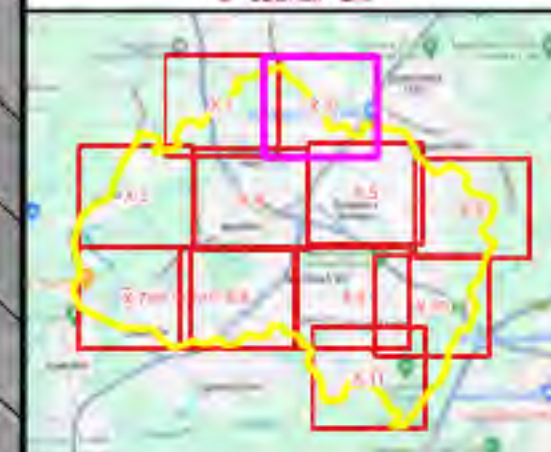

#### Legend

Study Area

LEP Zone

#### Flood Planning Constraint Categories

- 1A
- 1B
- 2A
- 2B
- 2C
- 2D
- 2E
- 3
- 4

Notes:  
Aerial photograph: Camden Council 2023



Scale: 1:7,000 (at A3)  
0 100 200 300 m

**Figure 60.2 :  
Flood Planning Constraint  
Categories**

Prepared by:  
**Catchment Simulation Solutions**  
Suite 1, Level 10, 70 Phillip St  
Sydney, NSW, 2000



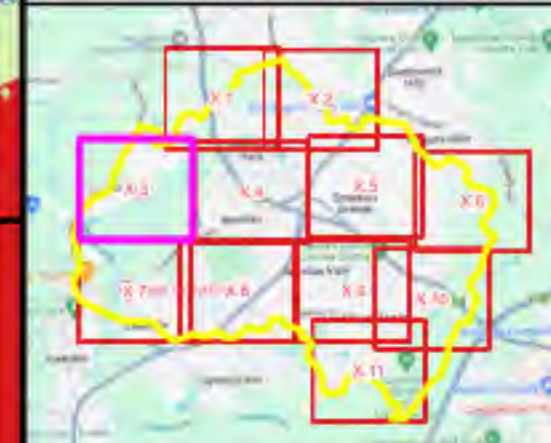
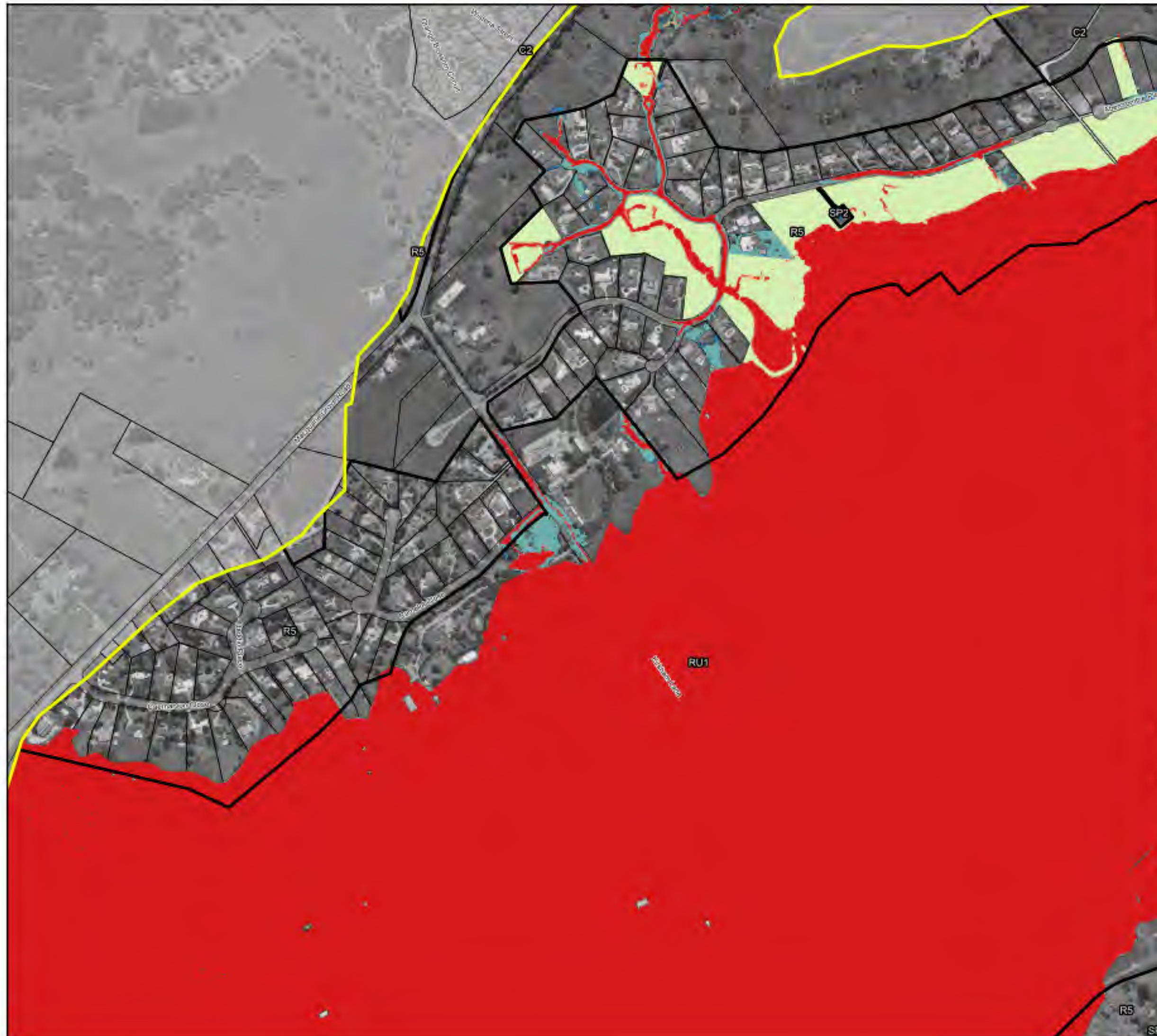

#### Legend

Study Area

LEP Zone

#### Flood Planning Constraint Categories

- 1A
- 1B
- 2A
- 2B
- 2C
- 2D
- 2E
- 3
- 4

Notes:  
Aerial photograph: Camden Council 2023



Scale: 1:7,000 (at A3)  
0 100 200 300 m

**Figure 60.3 :  
Flood Planning Constraint  
Categories**

Prepared by:  
**Catchment Simulation Solutions**  
Suite 1, Level 10, 70 Phillip St  
Sydney, NSW, 2000



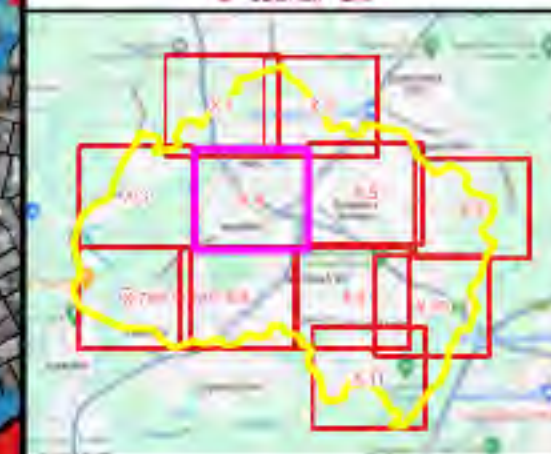
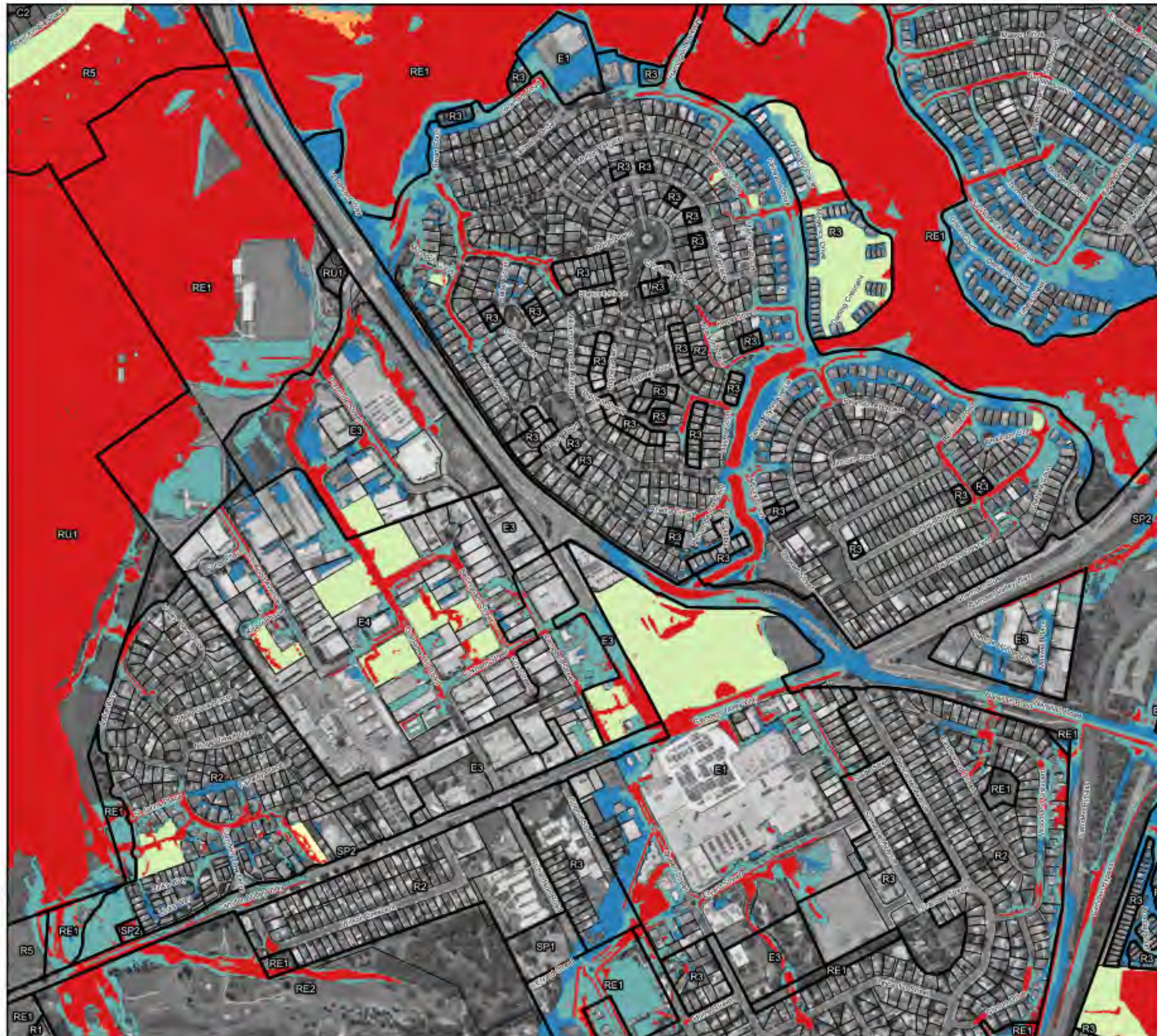

#### Legend

Study Area

LEP Zone

#### Flood Planning Constraint Categories

- 1A
- 1B
- 2A
- 2B
- 2C
- 2D
- 2E
- 3
- 4

Notes:  
Aerial photograph: Camden Council 2023



Scale: 1:7,000 (at A3)  
0 100 200 300 m

**Figure 60.4 :  
Flood Planning Constraint  
Categories**

Prepared by:  
**Catchment Simulation Solutions**  
Suite 1, Level 10, 70 Phillip St  
Sydney, NSW, 2000



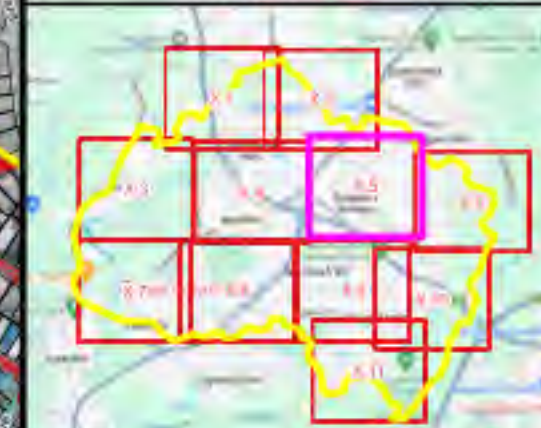
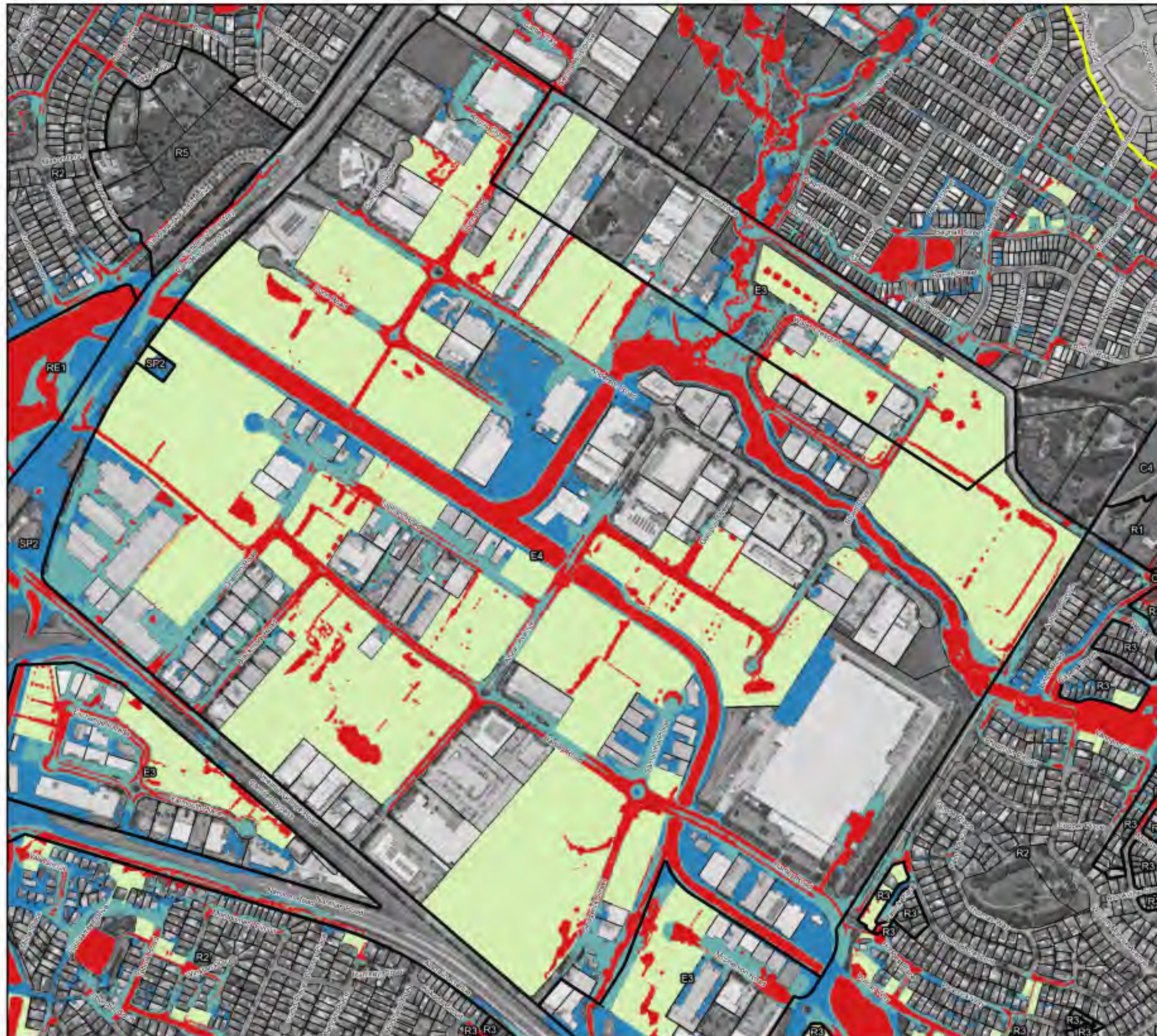

#### Legend

Study Area

LEP Zone

#### Flood Planning Constraint Categories

- 1A
- 1B
- 2A
- 2B
- 2C
- 2D
- 2E
- 3
- 4

#### Notes:

Aerial photograph: Camden Council 2023



Scale: 1:7,000 (at A3)

0 100 200 300 m

**Figure 60.5 :  
Flood Planning Constraint  
Categories**

Prepared by:



**Catchment Simulation Solutions**

Suite 1, Level 10, 70 Phillip St  
Sydney, NSW, 2000



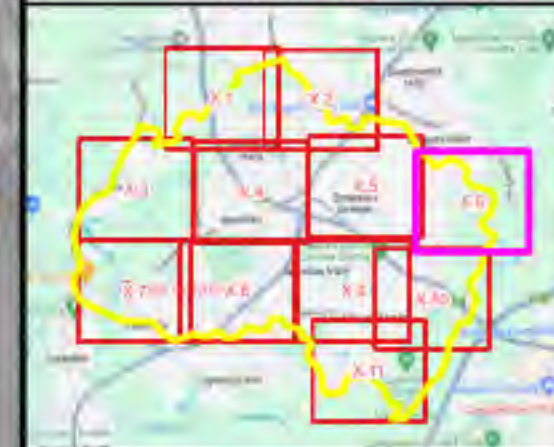

#### Legend

Study Area

LEP Zone

#### Flood Planning Constraint Categories

- 1A
- 1B
- 2A
- 2B
- 2C
- 2D
- 2E
- 3
- 4

#### Notes:

Aerial photograph: Camden Council 2023



Scale: 1:7,000 (at A3)

0 100 200 300 m

**Figure 60.6 :  
Flood Planning Constraint  
Categories**

Prepared by:



**Catchment Simulation Solutions**

Suite 1, Level 10, 70 Phillip St  
Sydney, NSW, 2000



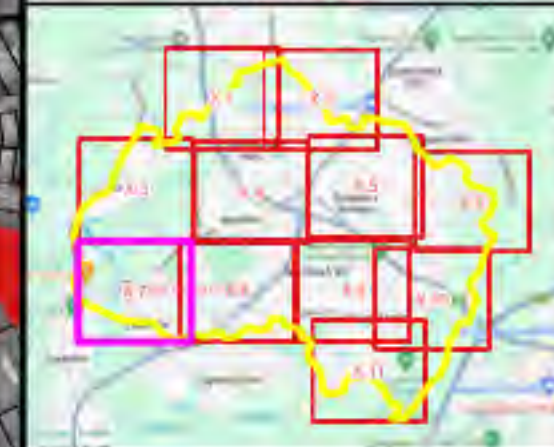
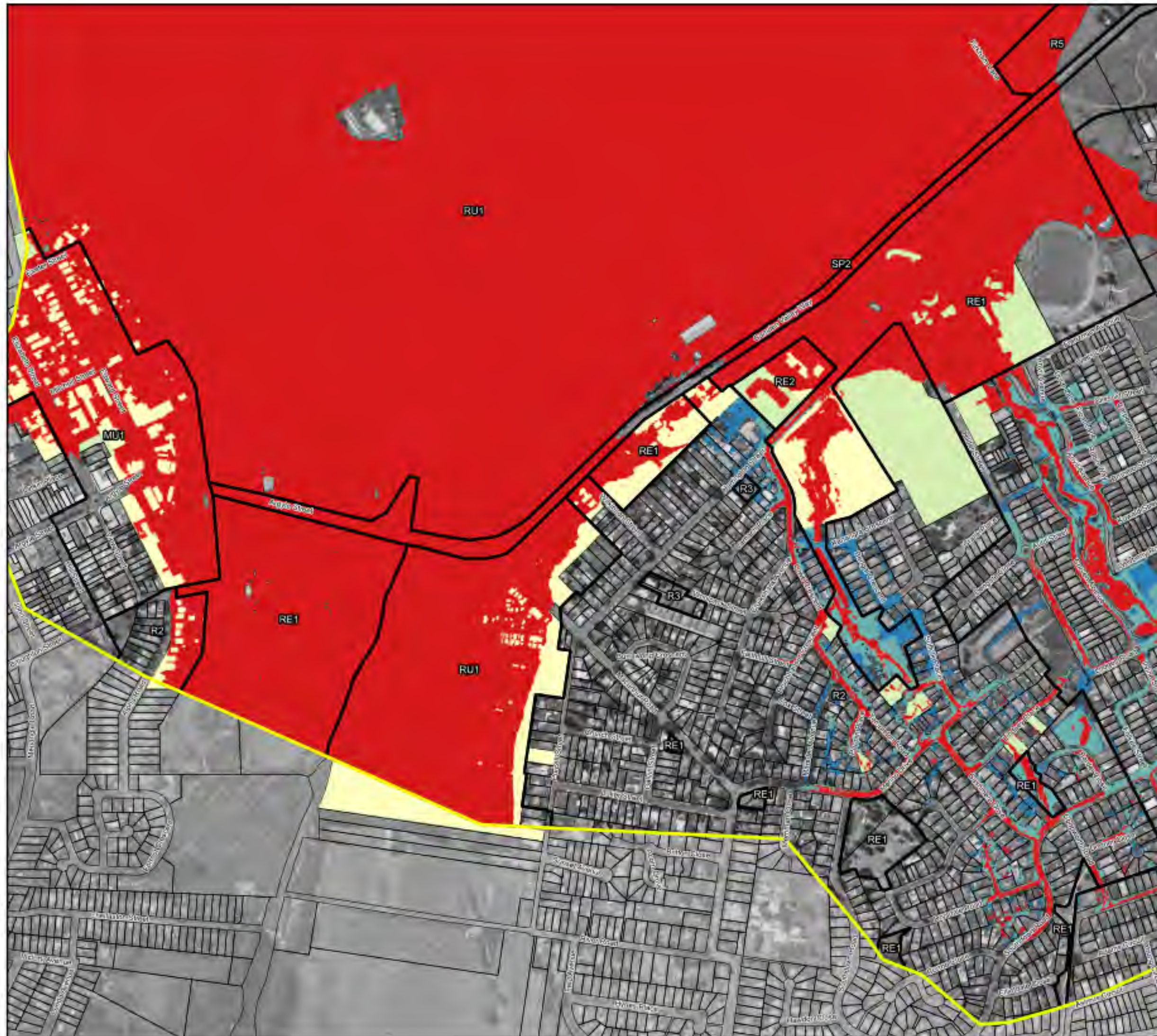

#### Legend

Study Area

LEP Zone

#### Flood Planning Constraint Categories

- 1A
- 1B
- 2A
- 2B
- 2C
- 2D
- 2E
- 3
- 4

Notes:  
Aerial photograph: Camden Council 2023



Scale: 1:7,000 (at A3)  
0 100 200 300 m

**Figure 60.7 :  
Flood Planning Constraint  
Categories**

Prepared by:  
**Catchment Simulation Solutions**  
Suite 1, Level 10, 70 Phillip St  
Sydney, NSW, 2000



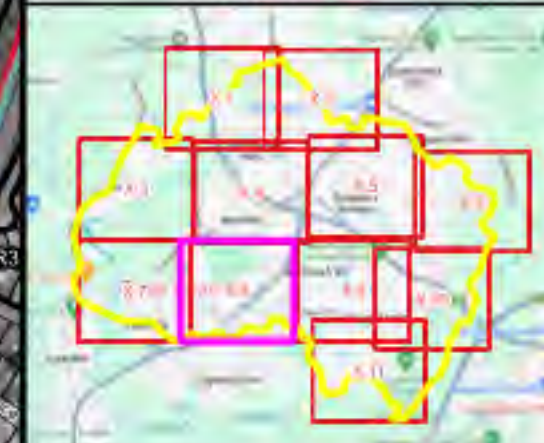
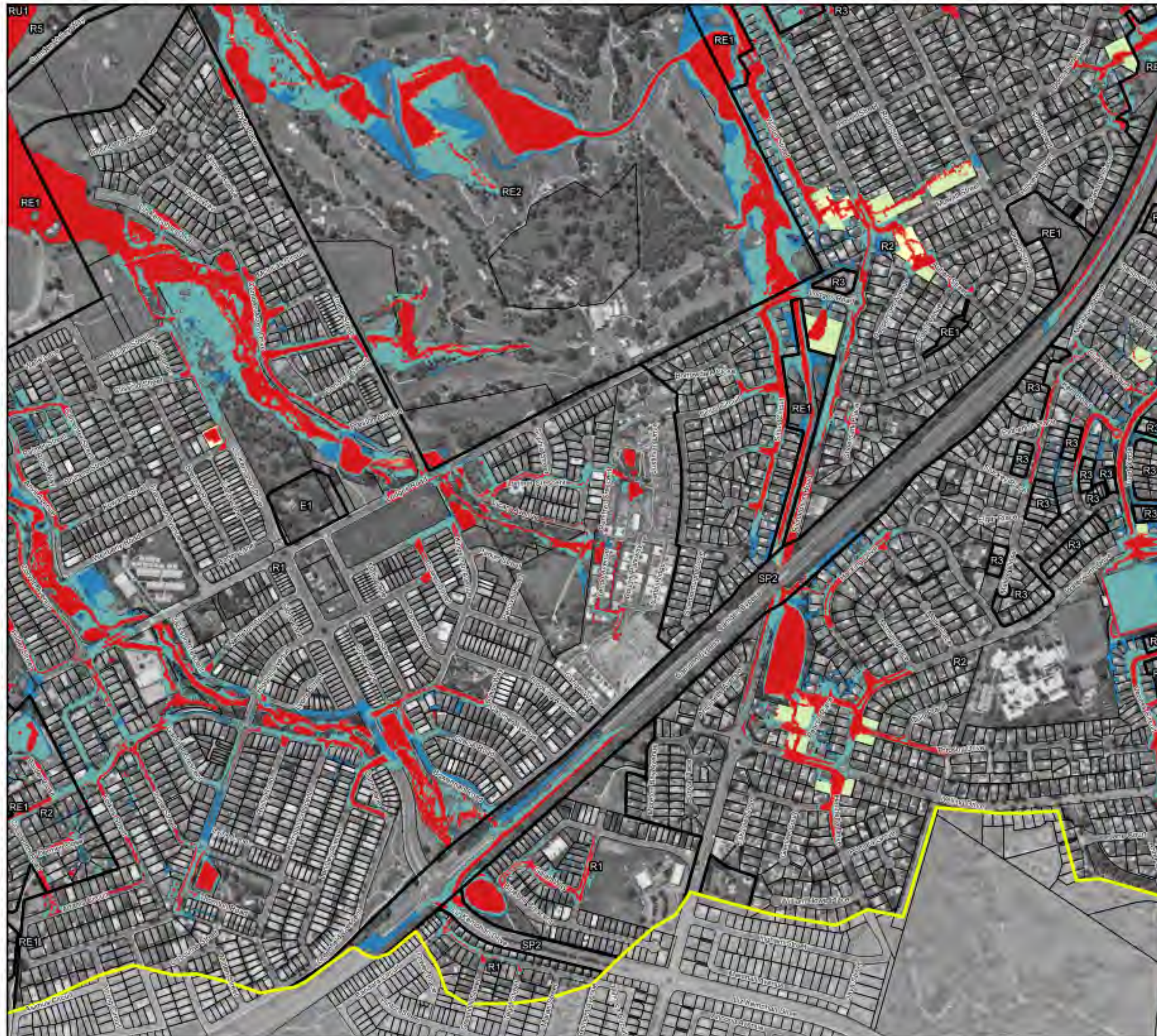

#### Legend

Study Area

LEP Zone

#### Flood Planning Constraint Categories

- 1A
- 1B
- 2A
- 2B
- 2C
- 2D
- 2E
- 3
- 4

#### Notes:

Aerial photograph: Camden Council 2023



Scale: 1:7,000 (at A3)

0 100 200 300 m

**Figure 60.8 :**  
**Flood Planning Constraint**  
**Categories**

Prepared by:



**Catchment Simulation Solutions**

Suite 1, Level 10, 70 Phillip St  
Sydney, NSW, 2000



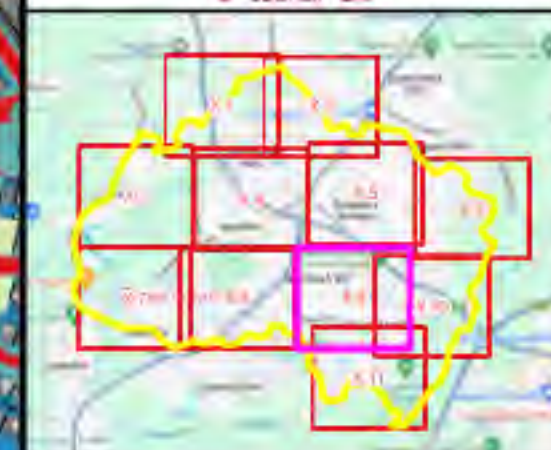
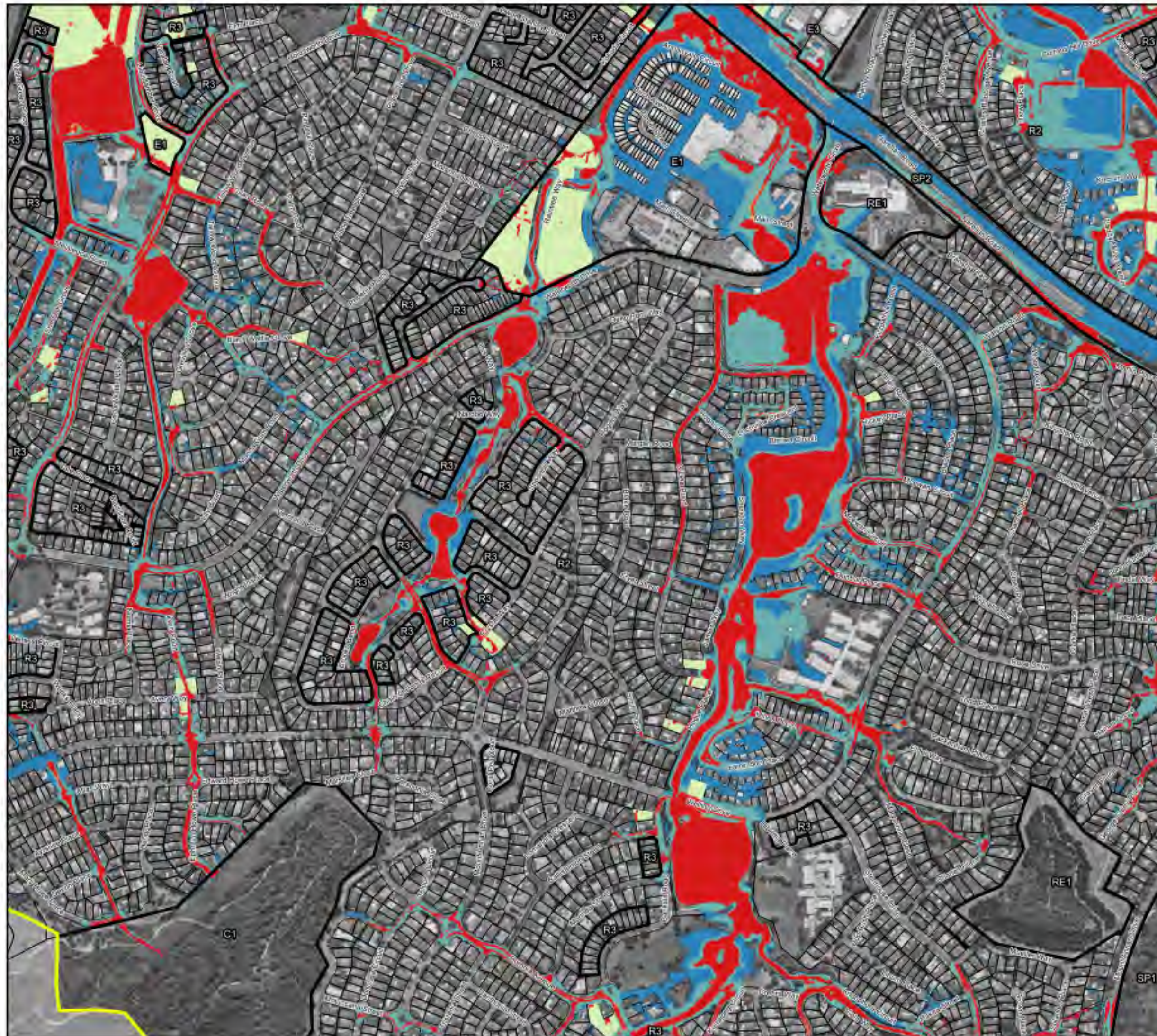

#### Legend

Study Area

LEP Zone

#### Flood Planning Constraint Categories

- 1A
- 1B
- 2A
- 2B
- 2C
- 2D
- 2E
- 3
- 4

#### Notes:

Aerial photograph: Camden Council 2023



Scale: 1:7,000 (at A3)

0 100 200 300 m

**Figure 60.9 :  
Flood Planning Constraint  
Categories**

Prepared by:



**Catchment Simulation Solutions**

Suite 1, Level 10, 70 Phillip St  
Sydney, NSW, 2000



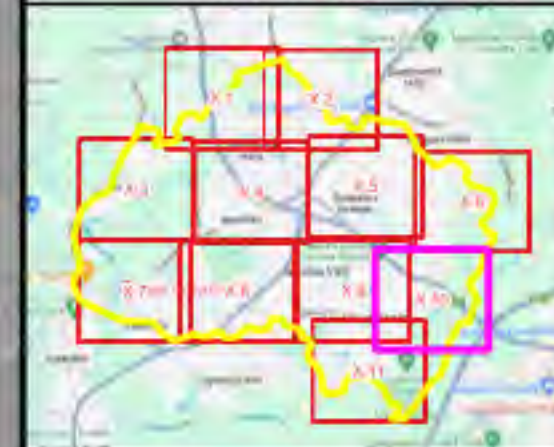
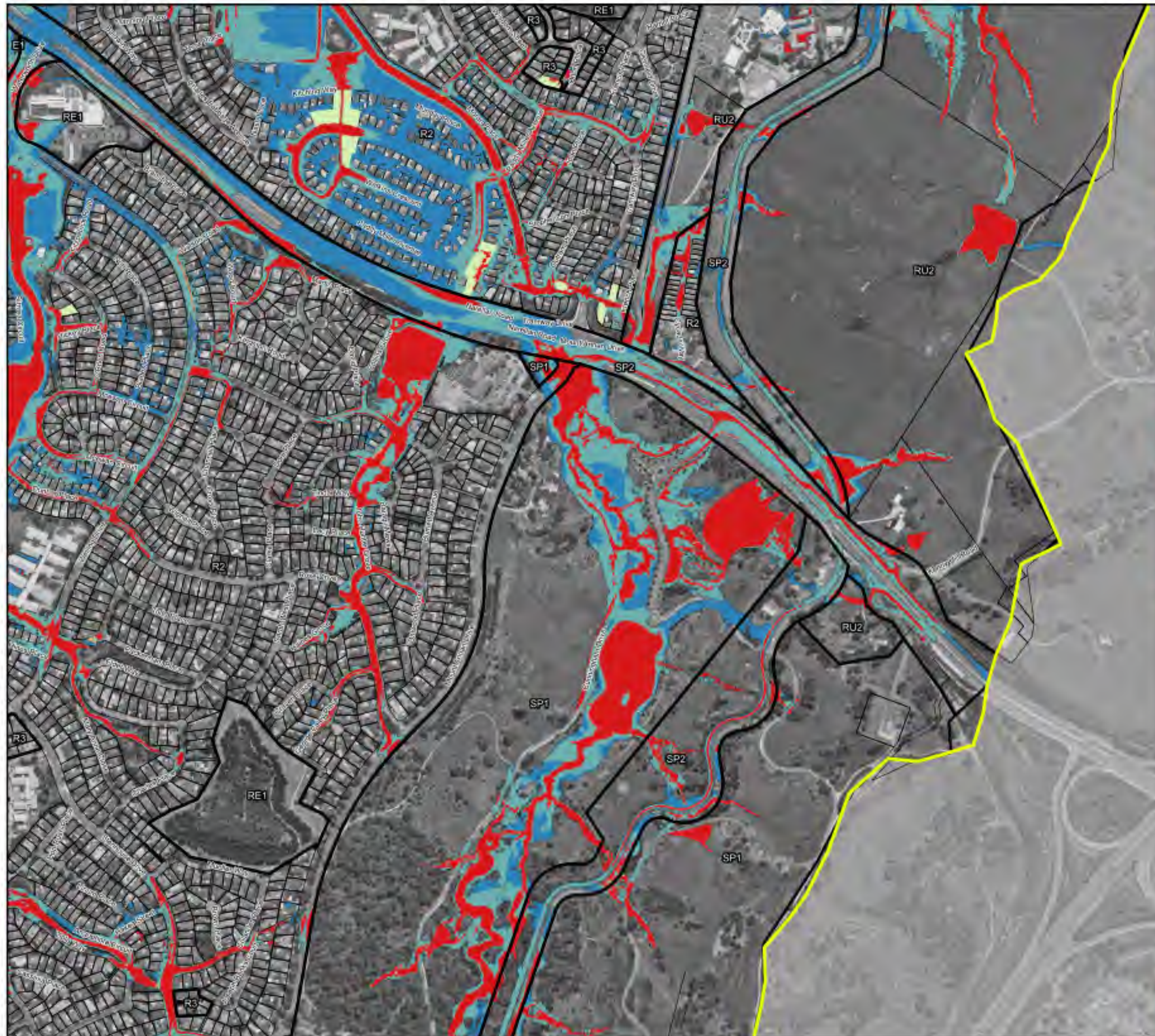

#### Legend

Study Area

LEP Zone

#### Flood Planning Constraint Categories

- 1A
- 1B
- 2A
- 2B
- 2C
- 2D
- 2E
- 3
- 4

#### Notes:

Aerial photograph: Camden Council 2023



Scale: 1:7,000 (at A3)

0 100 200 300 m

**Figure 60.10 :  
Flood Planning Constraint  
Categories**

Prepared by:

**Catchment Simulation Solutions**  
Suite 1, Level 10, 70 Phillip St  
Sydney, NSW, 2000



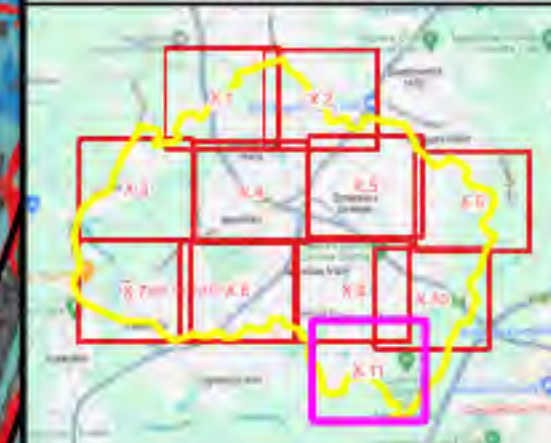
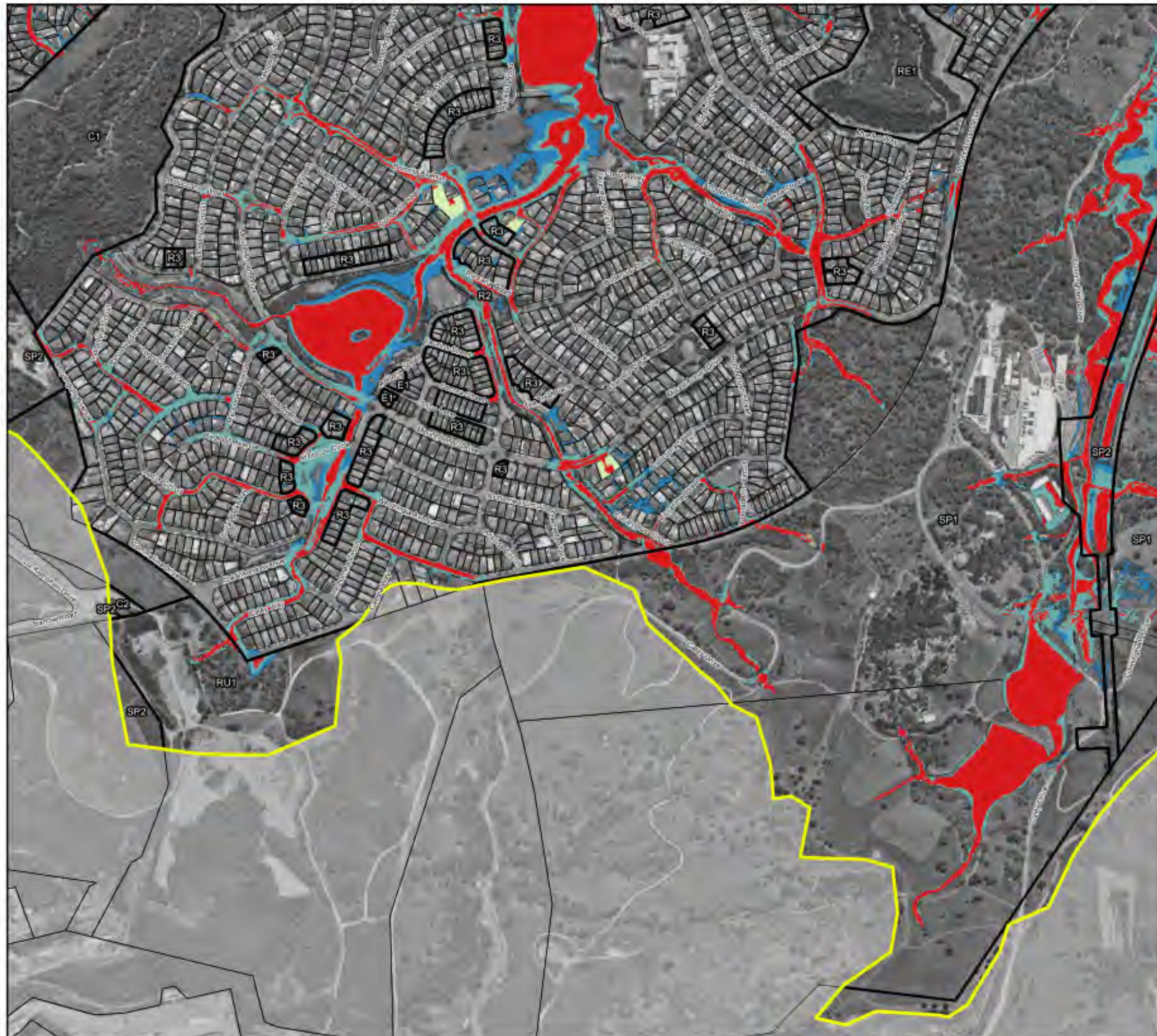

#### Legend

Study Area

LEP Zone

#### Flood Planning Constraint Categories

- 1A
- 1B
- 2A
- 2B
- 2C
- 2D
- 2E
- 3
- 4

#### Notes:

Aerial photograph: Camden Council 2023



Scale: 1:7,000 (at A3)

0 100 200 300 m

**Figure 60.11 :  
Flood Planning Constraint  
Categories**

Prepared by:



**Catchment Simulation Solutions**

Suite 1, Level 10, 70 Phillip St  
Sydney, NSW, 2000



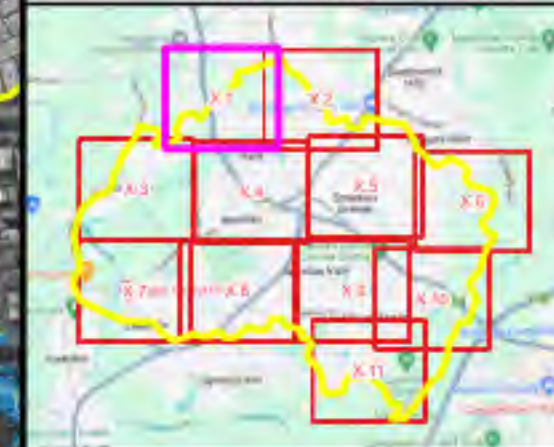
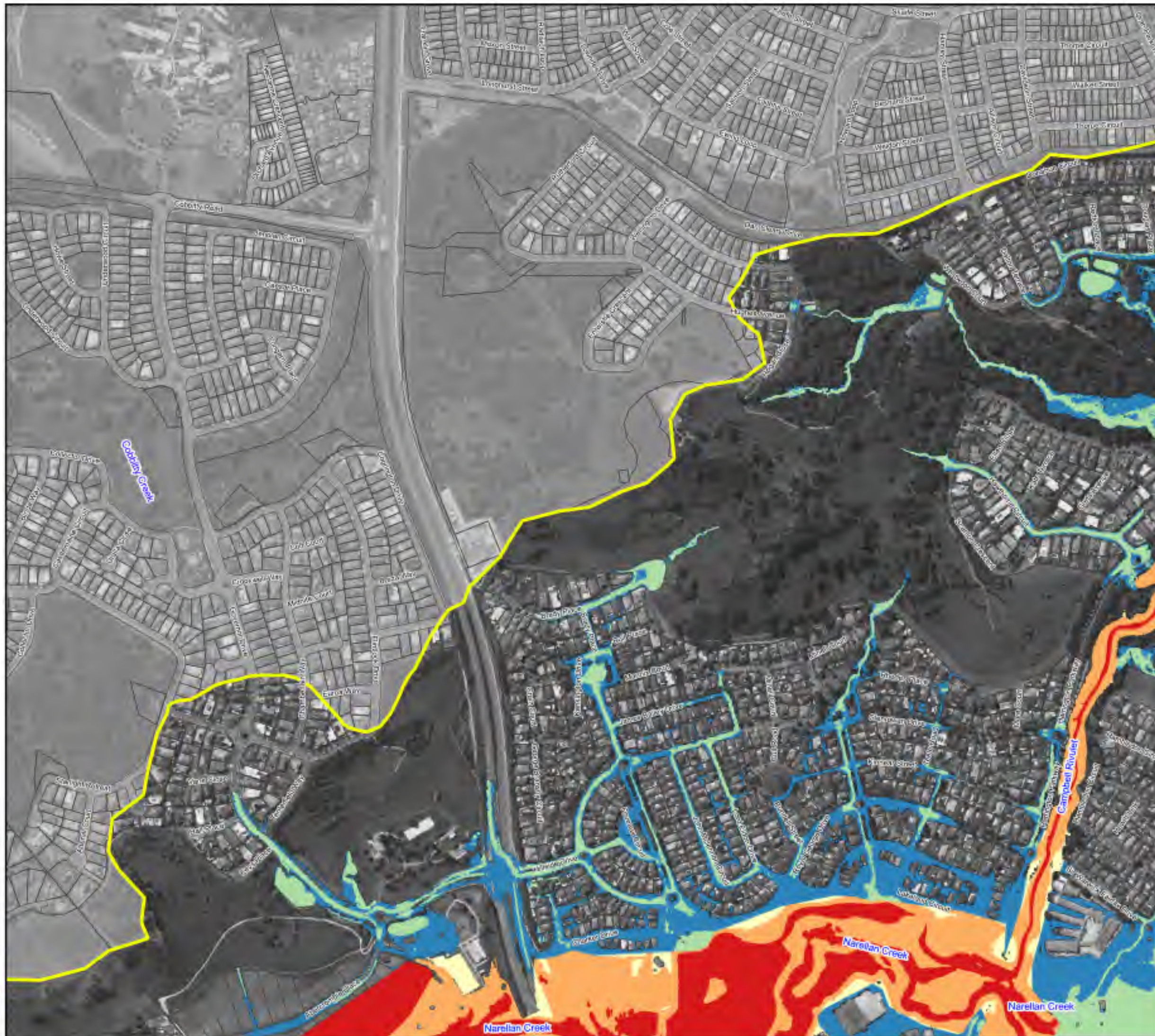

#### Legend

Study Area

#### Flood Risk Precinct

- Mainstream High Risk
- Mainstream Medium Risk
- Mainstream Low Risk
- Overland High Risk
- Overland Low Risk

Notes:  
Aerial photograph: Camden Council 2023



Scale: 1:7,000 (at A3)  
0 100 200 300 m

**Figure 61.1 :  
Floodplain Risk Precincts**

Prepared by:  
**Catchment Simulation Solutions**  
Suite 1, Level 10, 70 Phillip St  
Sydney, NSW, 2000







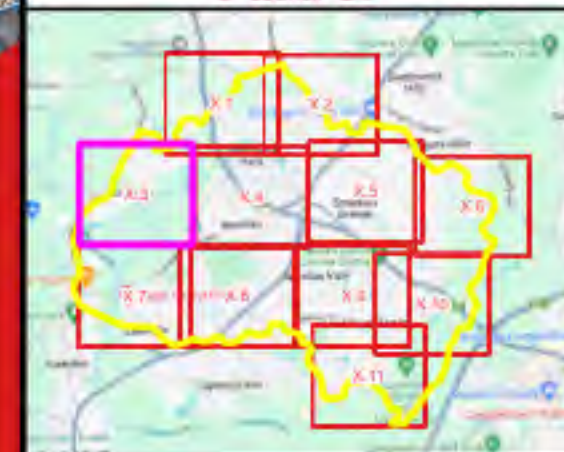
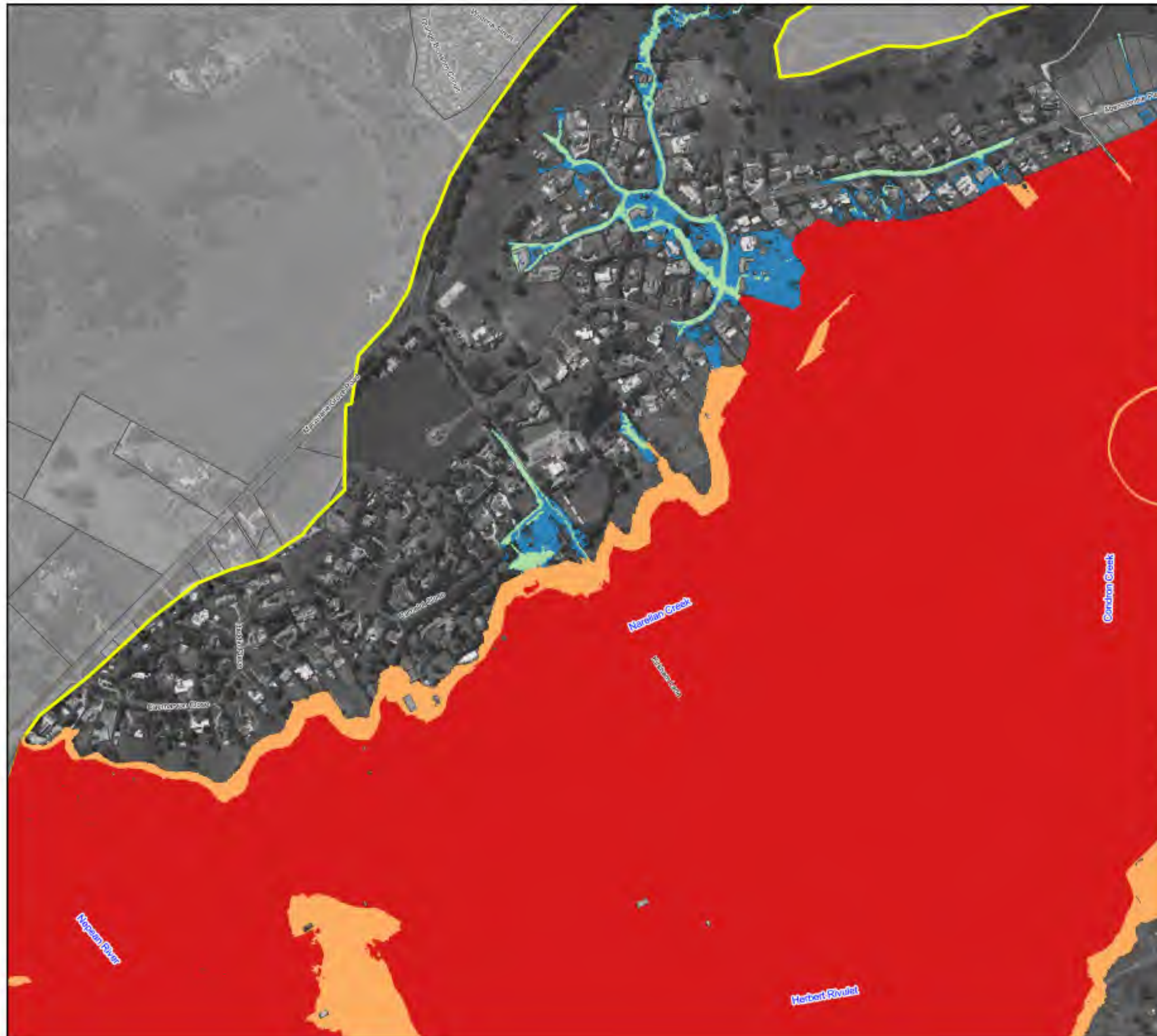

#### Legend

Study Area

#### Flood Risk Precinct

- Mainstream High Risk
- Mainstream Medium Risk
- Mainstream Low Risk
- Overland High Risk
- Overland Low Risk

Notes:  
Aerial photograph: Camden Council 2023



Scale: 1:7,000 (at A3)  
0 100 200 300 m

**Figure 61.3 :  
Floodplain Risk Precincts**

Prepared by:  
**Catchment Simulation Solutions**  
Suite 1, Level 10, 70 Phillip St  
Sydney, NSW, 2000



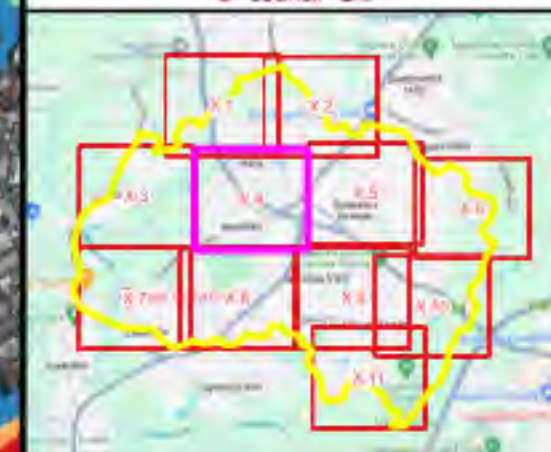
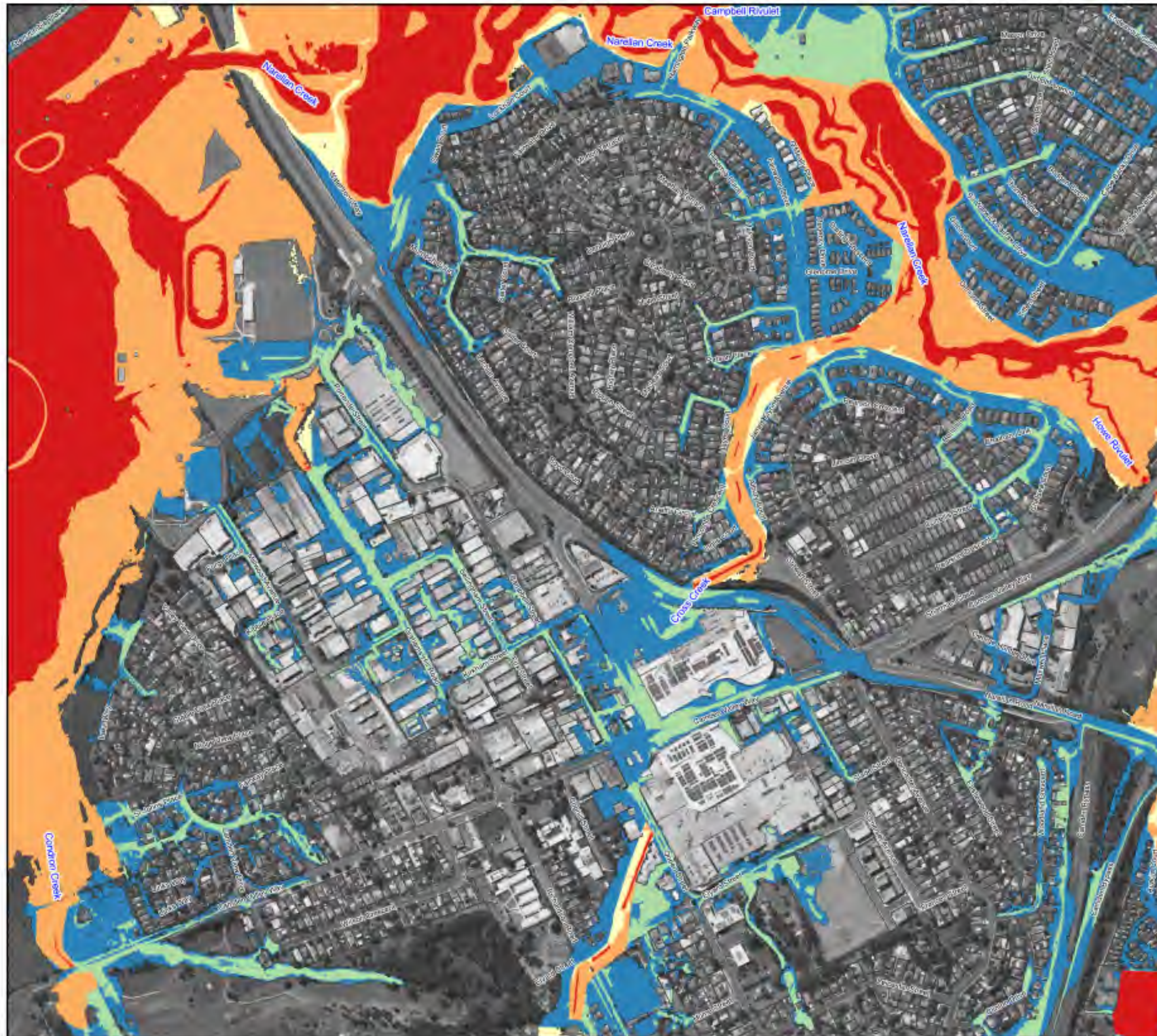

#### Legend

Study Area

#### Flood Risk Precinct

- Mainstream High Risk
- Mainstream Medium Risk
- Mainstream Low Risk
- Overland High Risk
- Overland Low Risk

Notes:  
Aerial photograph: Camden Council 2023



Scale: 1:7,000 (at A3)

0 100 200 300 m

**Figure 61.4 :  
Floodplain Risk Precincts**

Prepared by:  
**Catchment Simulation Solutions**  
Suite 1, Level 10, 70 Phillip St  
Sydney, NSW, 2000



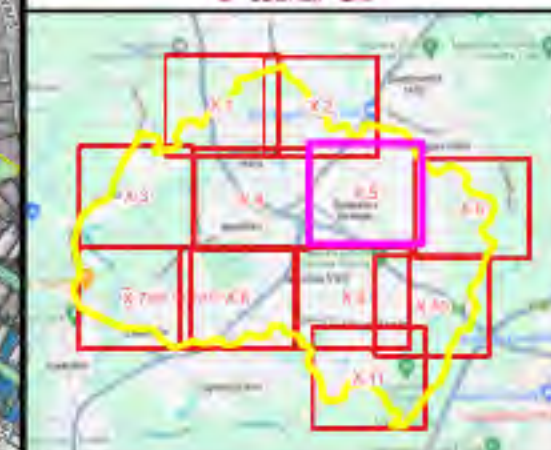

#### Legend

Study Area

#### Flood Risk Precinct

- Mainstream High Risk
- Mainstream Medium Risk
- Mainstream Low Risk
- Overland High Risk
- Overland Low Risk

Notes:  
Aerial photograph: Camden Council 2023



Scale: 1:7,000 (at A3)

0 100 200 300 m

**Figure 61.5 :  
Floodplain Risk Precincts**

Prepared by:  
**Catchment Simulation Solutions**  
Suite 1, Level 10, 70 Phillip St  
Sydney, NSW, 2000



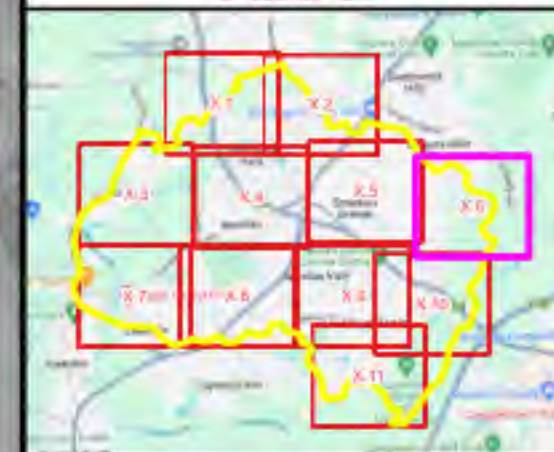

#### Legend

  Study Area

#### Flood Risk Precinct

- Mainstream High Risk
- Mainstream Medium Risk
- Mainstream Low Risk
- Overland High Risk
- Overland Low Risk

#### Notes:

Aerial photograph: Camden Council 2023



Scale: 1:7,000 (at A3)

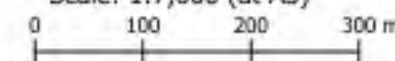

**Figure 61.6 :  
Floodplain Risk Precincts**

Prepared by:



**Catchment Simulation Solutions**

Suite 1, Level 10, 70 Phillip St  
Sydney, NSW, 2000



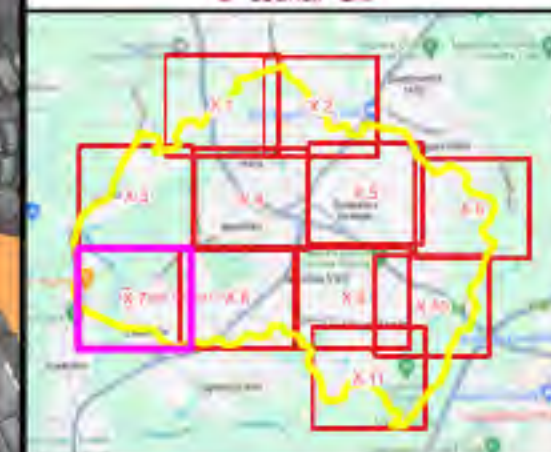
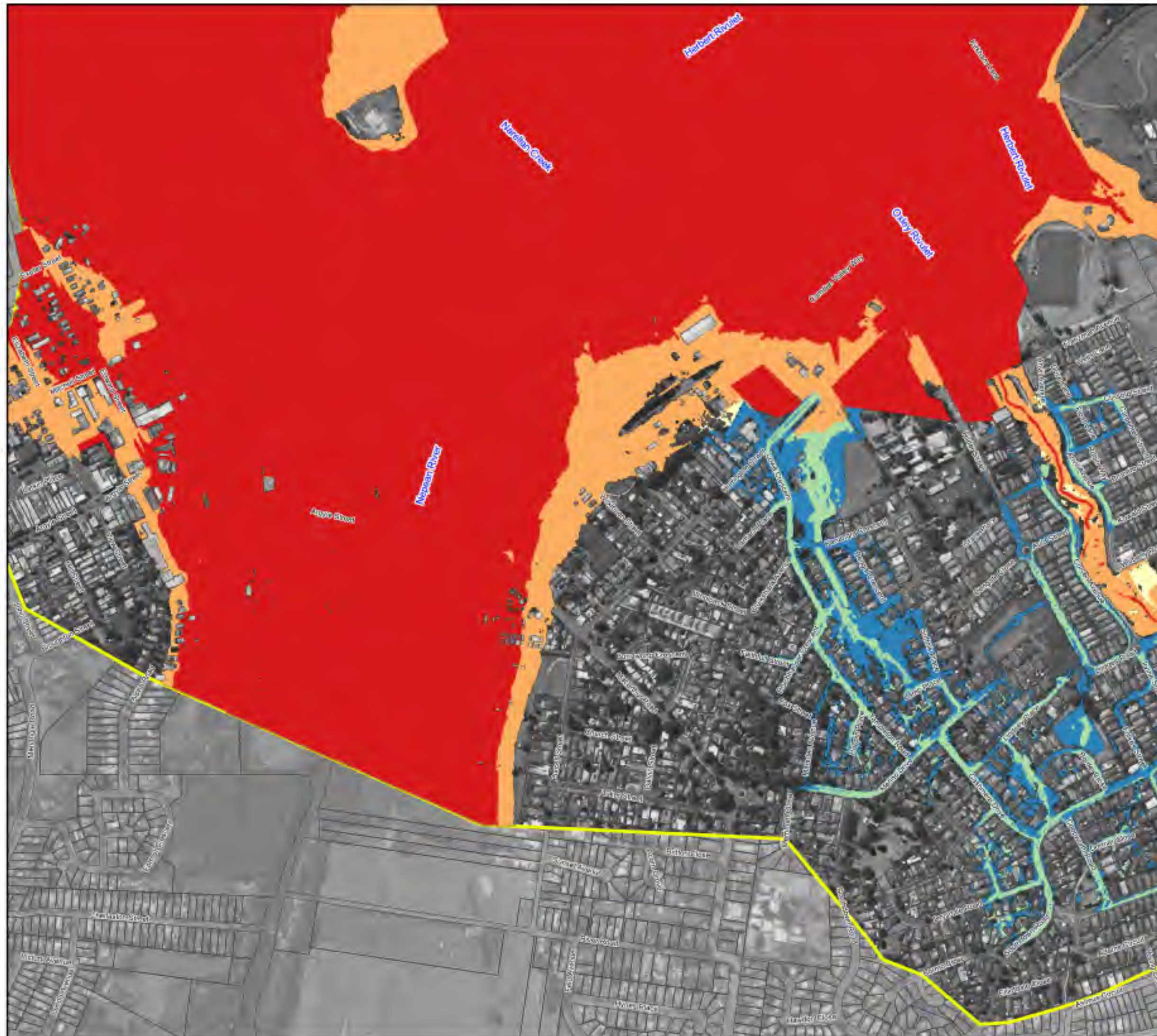

#### Legend

Study Area

#### Flood Risk Precinct

- Mainstream High Risk
- Mainstream Medium Risk
- Mainstream Low Risk
- Overland High Risk
- Overland Low Risk

Notes:  
Aerial photograph: Camden Council 2023



Scale: 1:7,000 (at A3)

0 100 200 300 m

**Figure 61.7 :  
Floodplain Risk Precincts**

Prepared by:  
**Catchment Simulation Solutions**  
Suite 1, Level 10, 70 Phillip St  
Sydney, NSW, 2000



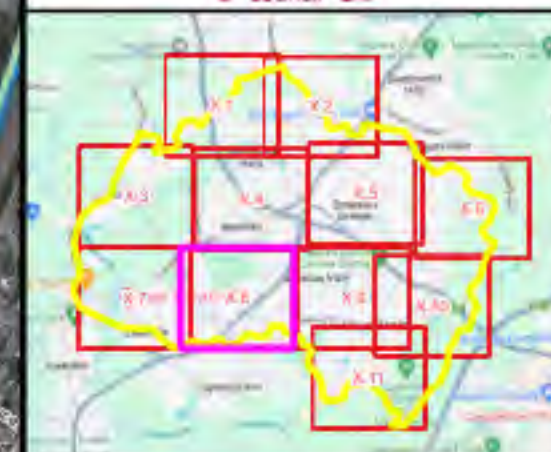
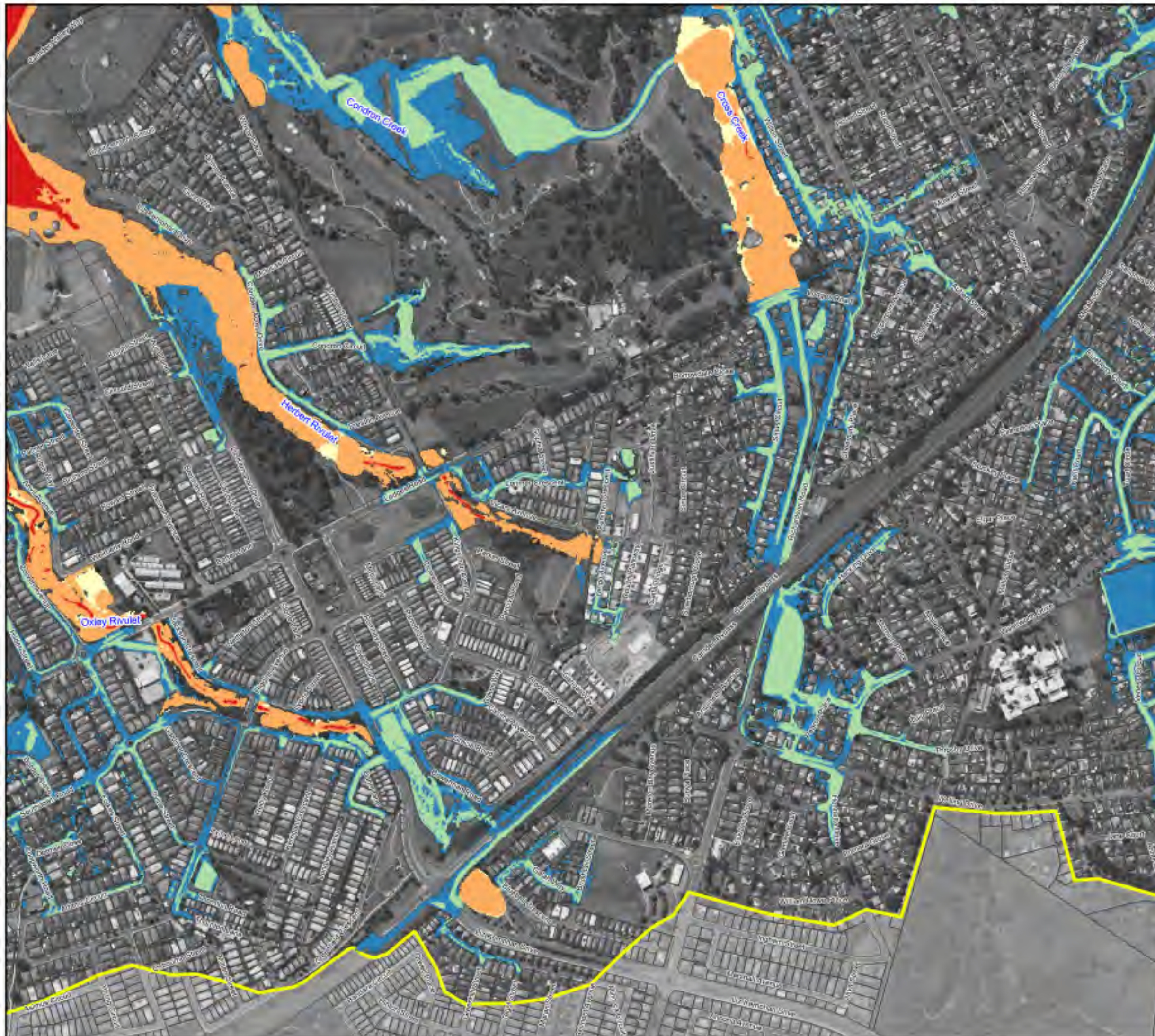

#### Legend

Study Area

#### Flood Risk Precinct

- Mainstream High Risk
- Mainstream Medium Risk
- Mainstream Low Risk
- Overland High Risk
- Overland Low Risk

Notes:  
Aerial photograph: Camden Council 2023



Scale: 1:7,000 (at A3)

0 100 200 300 m

**Figure 61.8 :  
Floodplain Risk Precincts**

Prepared by:  
**Catchment Simulation Solutions**  
Suite 1, Level 10, 70 Phillip St  
Sydney, NSW, 2000



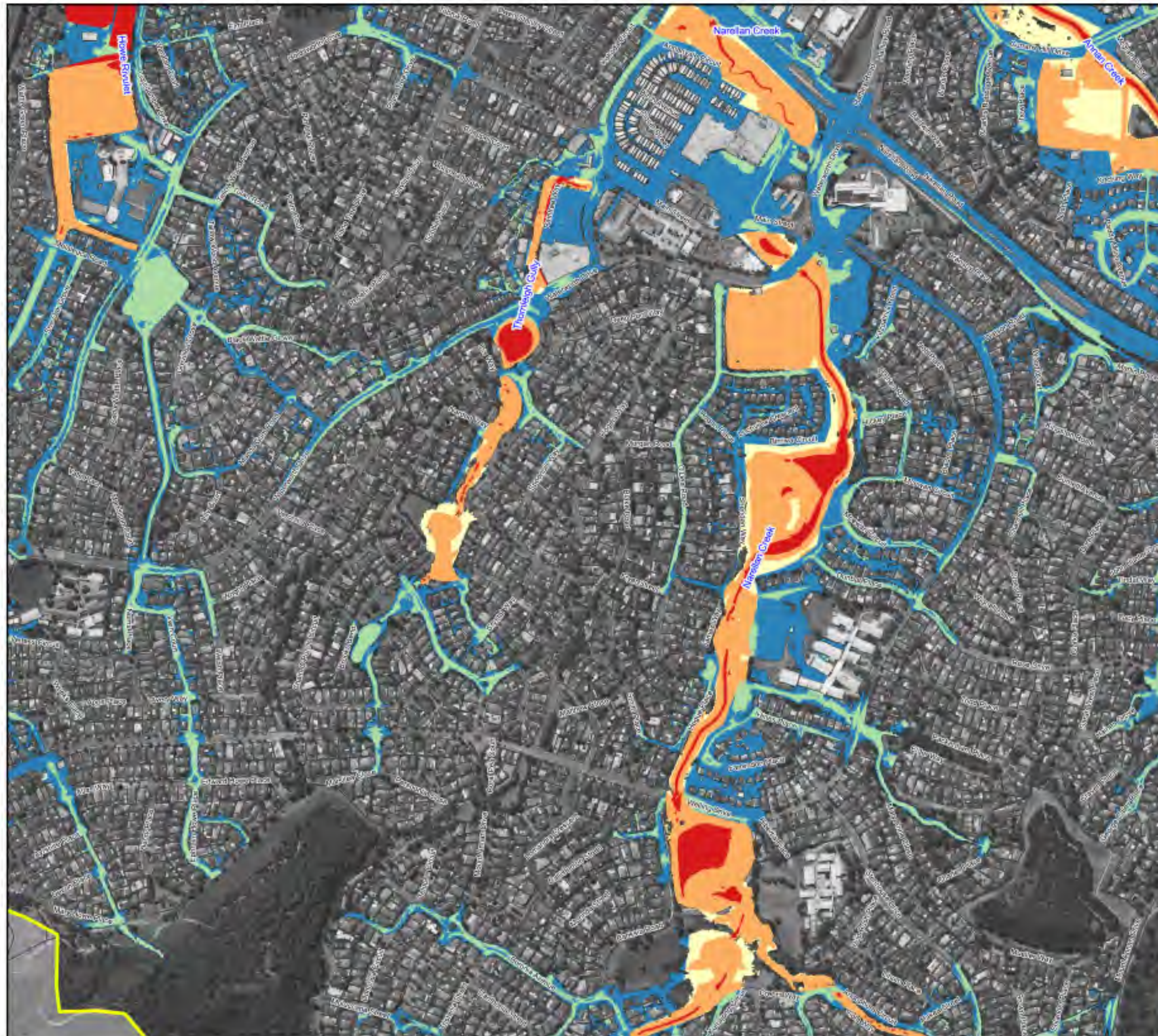

### Legend

 Study Area

## Flood Risk Precinct

 Mainstream High Risk  
 Mainstream Medium Risk  
 Mainstream Low Risk  
 Overland High Risk  
 Overland Low Risk

Notes:  
Aerial photograph: Camden Council 2023



Scale: 1:7,000 (at A3)

0 100 200 300 m

**Figure 61.9 :  
Floodplain Risk Precincts**

Prepared by:



Catchment Simulation Solutions

Suite 1, Level 10, 70 Phillip St  
Sydney, NSW, 2000



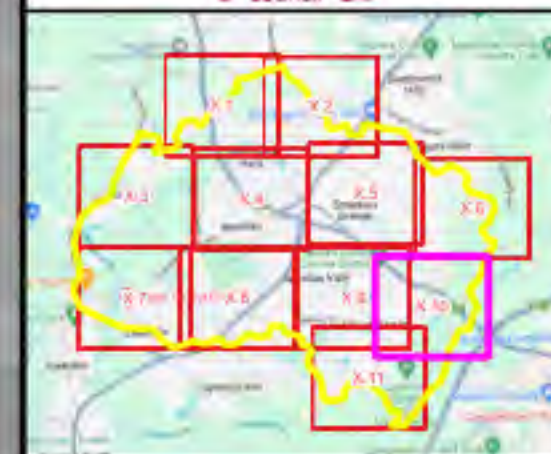
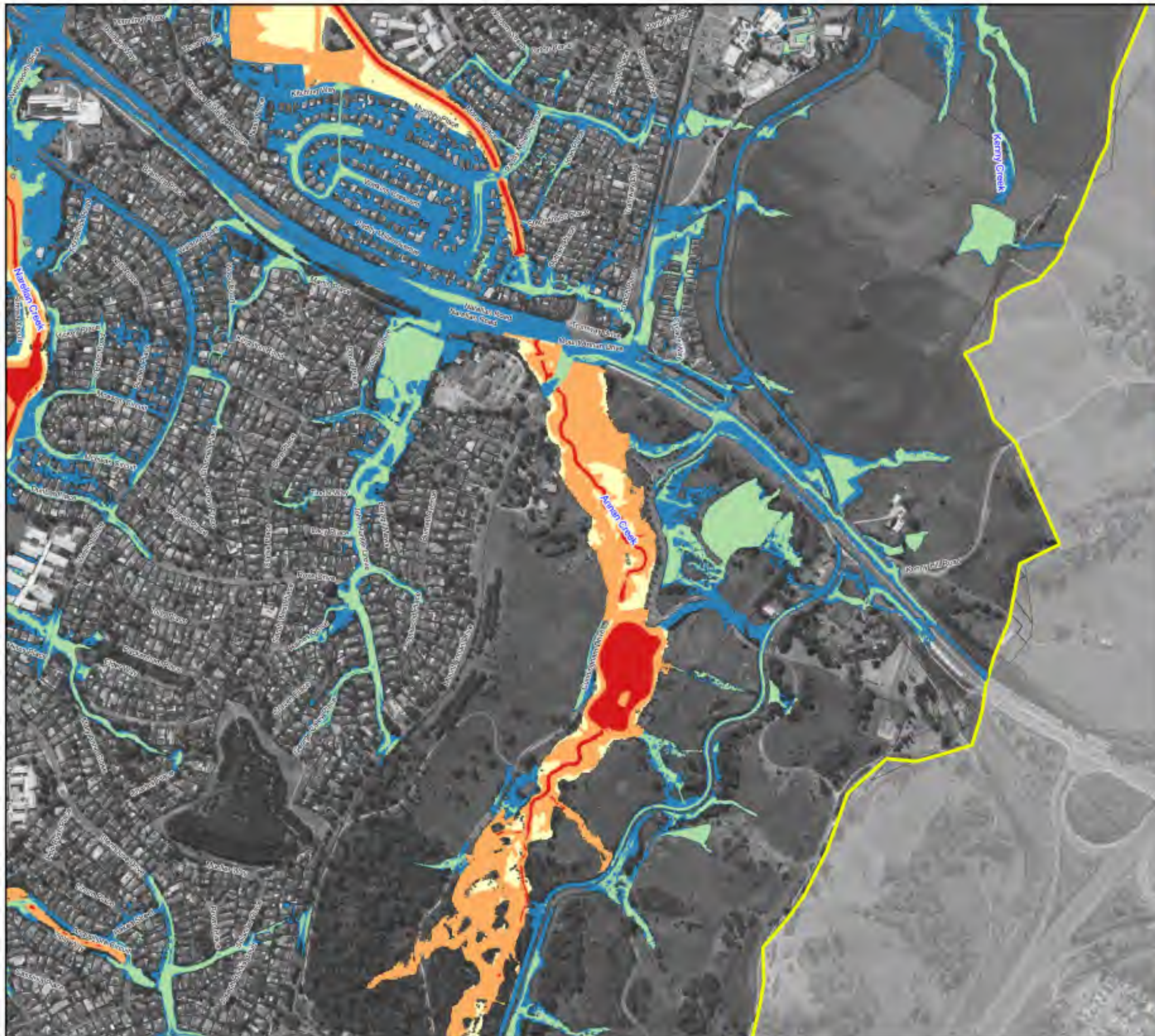

#### Legend

Study Area

#### Flood Risk Precinct

- Mainstream High Risk
- Mainstream Medium Risk
- Mainstream Low Risk
- Overland High Risk
- Overland Low Risk

Notes:  
Aerial photograph: Camden Council 2023



Scale: 1:7,000 (at A3)  
0 100 200 300 m

**Figure 61.10 :  
Floodplain Risk Precincts**

Prepared by:  
**Catchment Simulation Solutions**  
Suite 1, Level 10, 70 Phillip St  
Sydney, NSW, 2000



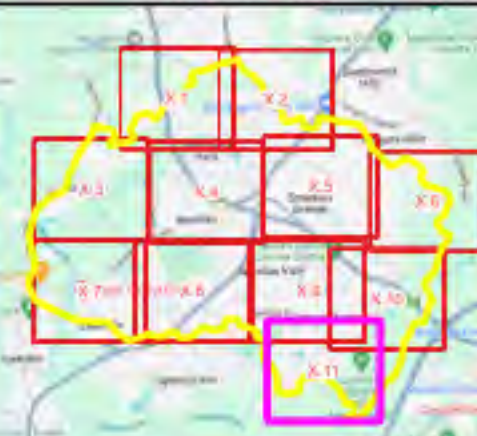
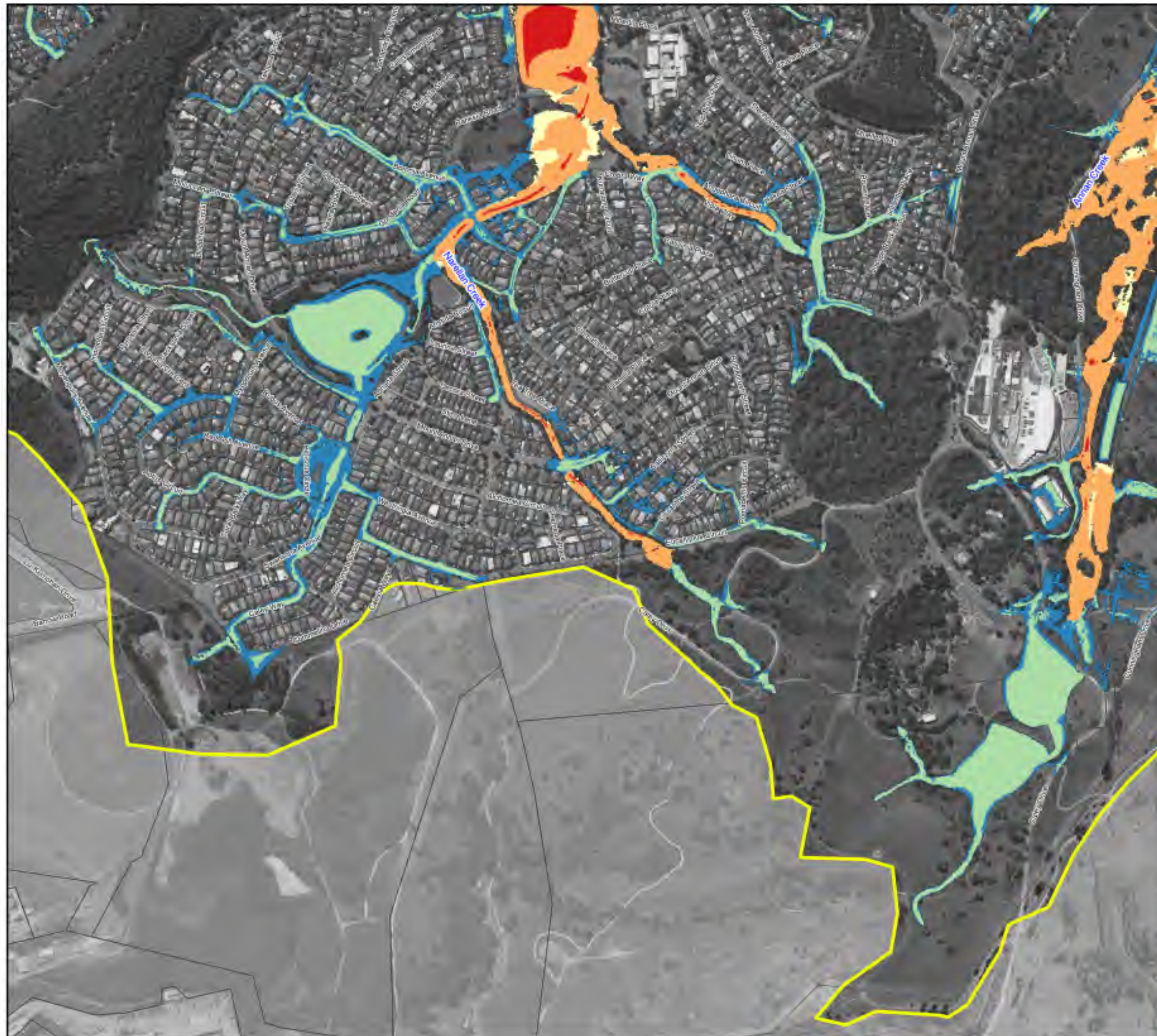

#### Legend

Study Area

#### Flood Risk Precinct

- Mainstream High Risk
- Mainstream Medium Risk
- Mainstream Low Risk
- Overland High Risk
- Overland Low Risk

Notes:  
Aerial photograph: Camden Council 2023

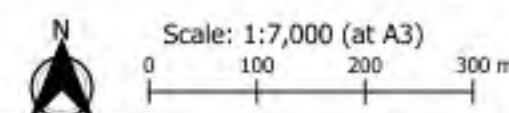

**Figure 61.11 :**  
**Floodplain Risk Precincts**

Prepared by:  
**Catchment Simulation Solutions**  
Suite 1, Level 10, 70 Phillip St  
Sydney, NSW, 2000