

# Business Paper

Local Traffic Committee  
Meeting Rooms 1 & 2

Late Items

10 May 2022

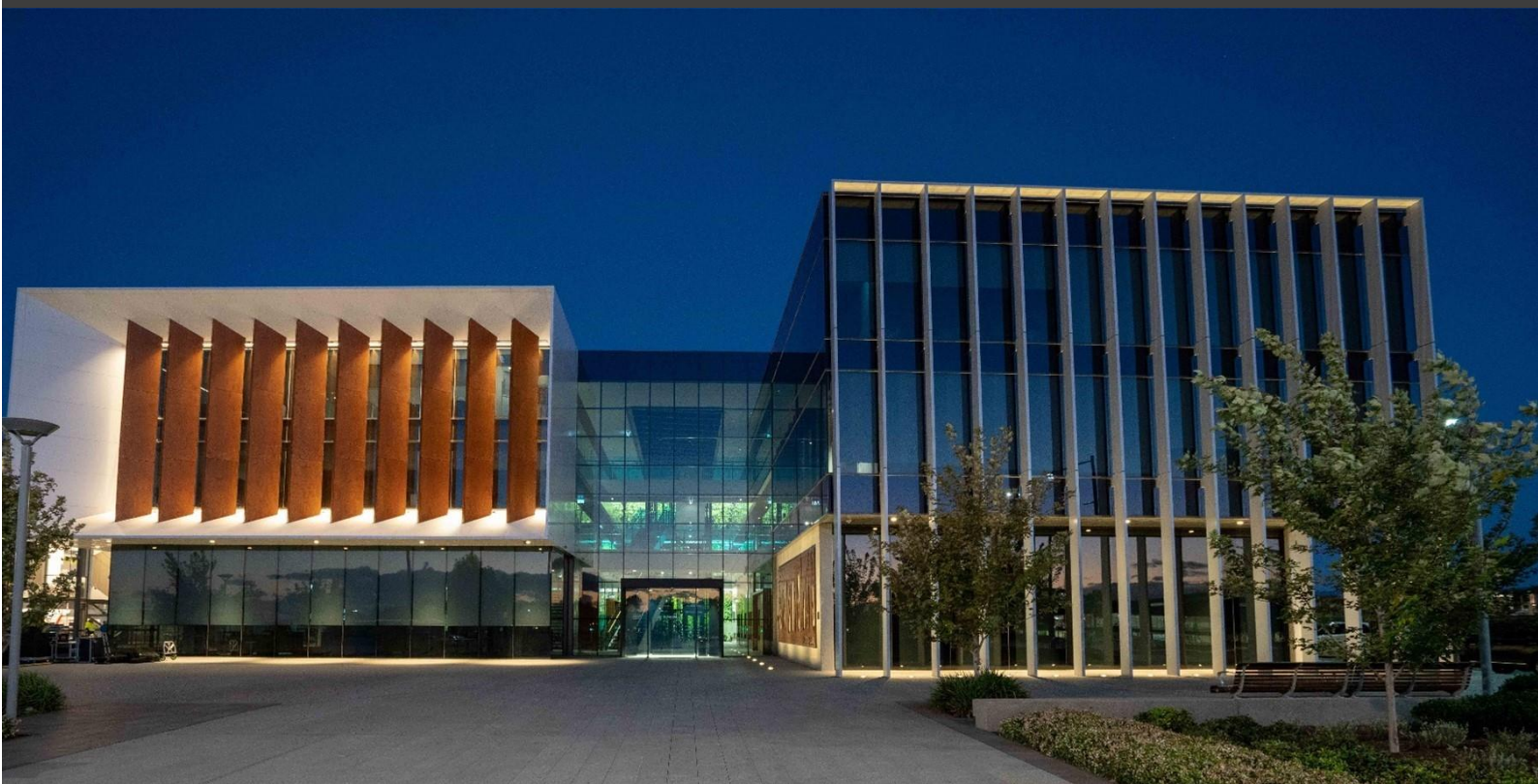

camden  
council

## LATE ITEMS

### ORDER OF BUSINESS - LOCAL TRAFFIC COMMITTEE

LTC19	Cobbitty Road, Cobbitty - Drop Off And Pick Up Bay At Cobbitty Public School.....	3
LTC20	Werombi Road, Grasmere - Loading Zone Adjacent To Water Hydrants.....	6
LTC21	Lodges Road, Elderslie - Wombat Crossing .....	9

**LTC19****LTC19**

**SUBJECT: COBBITTY ROAD, COBBITTY - DROP OFF AND PICK UP BAY AT COBBITTY PUBLIC SCHOOL**  
**FROM:** Director Community Assets  
**EDMS #:** 22/164518

---

**PURPOSE OF REPORT**

To seek Local Traffic Committee concurrence for relocating the pick-up and drop-off area in the vicinity of Cobbitty Public School.

**BACKGROUND**

Local Traffic Committee supported the installation of an indented bus zone along the school frontage where timed parking restrictions were implemented. It is proposed to relocate the Pick-up and drop-off zone west of the pedestrian crossing.

**MAIN REPORT**

In February 2022, Local Traffic Committee supported the installation of an indented bus zone along the school frontage where timed No Parking (8am-9:30am, 2:30pm-4pm school days) restrictions were implemented. It is proposed to relocate the restrictions to the approach to the pedestrian crossing along Cobbitty Road, Cobbitty.

A footpath has been constructed eastwards along the crossing to accommodate the provision of 75 metres of drop-off and pick-up area.

Council has worked closely with the school to achieve the outcome.

**FINANCIAL AND ASSET MANAGEMENT IMPLICATIONS**

It is proposed that the cost of the signage be funded from the Federal Stimulus Road Safety Program for the 2021/22 financial year at an approximate cost of \$1,100.

**CONCLUSION**

Following the installation of the indented bus bay it is proposed that the existing drop-off and pick-up bay is relocated from the west to the east side of the crossing along Cobbitty Road, Cobbitty.

**RECOMMENDED**

**The Local Traffic Committee recommends that Council approves in Cobbitty Road, Cobbitty:**

- (i) **No Parking (8am-9:30am, 2:30pm-4pm School days) (R5-41) restrictions for 75 metres, eastwards of the crossing; and**
- (ii) **Removal of the No Parking (8am-9:30am, 2:30pm-4pm School days) (R5-41) restrictions westwards of the crossing.**

ATTACHMENTS

1. Attachment 1



Camden Council  
 70 Central Ave  
 ORAN PARK NSW 2570  
 Telephone: 02 4654 7777  
 Email: mail@camden.nsw.gov.au



**Subject Site**  
 Cobbitty Road, Cobbitty

Map Scale: 1:981  
 Projection: GDA94 / MGA zone 56  
 Date: 27/04/2022 10:40 AM



DISCLAIMER: This map has been prepared from Council records by the Land Information Section. If you intend to rely on this information you should have it verified first. Camden Council accepts no responsibility for any errors or omissions. This map should not be reproduced without the permission of Camden

## LTC20

**SUBJECT: WEROMBI ROAD, GRASMERE - LOADING ZONE ADJACENT TO WATER HYDRANTS**

**FROM:** Director Community Assets

**EDMS #:** 22/165246

---

### PURPOSE OF REPORT

To seek Local Traffic Committee concurrence for Loading Zone restrictions along the verge in Werombi Road, Grasmere, where water hydrants are located.

### BACKGROUND

Concern has been raised regarding vehicles parking in front of water hydrants located adjacent to Camden West Rural Fire Brigade in Werombi Road.

### MAIN REPORT

Water hydrants are located in Werombi Road, Grasmere, adjacent to the Camden West Rural Fire Brigade near the intersection with Ferguson Lane.

Vehicles have been reported to be parked in this location for extended periods of time which obstructs access to the hydrants. It is therefore proposed to install Loading Zone (R5-23) restrictions (**Attachment 1**) to ensure the hydrants are accessible. The restriction allows loading for up to half an hour which affords the time needed to fill a water truck.

### FINANCIAL AND ASSET MANAGEMENT IMPLICATIONS

It is proposed that the cost of the signage be funded from the TfNSW Block Grant (Traffic Facilities component) for the 2022/23 financial year at an approximate cost of \$500.

### CONCLUSION

Following concerns raised about vehicles being parked in a manner which obstructs access to the hydrants, it is recommended that the Committee supports the installation of a Loading Zone.

### RECOMMENDED

**The Local Traffic Committee recommends that Council approves in Werombi Road, Grasmere, 30 metres of Loading Zone (R5-23 signage) restriction on the north side, west of the intersection with Ferguson Lane.**

### ATTACHMENTS

1. Attachment 1

**LTC20**



Camden Council  
 70 Central Ave  
 ORAN PARK NSW 2570  
 Telephone: 02 4654 7777  
 Email: [mail@camden.nsw.gov.au](mailto:mail@camden.nsw.gov.au)



**Subject Site**  
 Werombi Road, Grasmere

Map Scale: 1:718  
 Projection: GDA94 / MGA zone 56  
 Date: 27/04/2022 3:36 PM



DISCLAIMER: This map has been prepared from Council records by the Land Information Section. If you intend to rely on this information you should have it verified first. Camden Council accepts no responsibility for any errors or omissions. This map should not be reproduced without the permission of Camden



## LTC21

**SUBJECT: LODGES ROAD, ELDESLIE - WOMBAT CROSSING**  
**FROM:** Director Community Assets  
**EDMS #:** 22/167411

---

LTC21

### PURPOSE OF REPORT

To seek Local Traffic Committee concurrence for the signage and line marking, associated with installing a wombat crossing along Lodges Road, Elderslie.

### BACKGROUND

Council has successfully secured funding under the Federal Stimulus Road Safety Program to install a wombat crossing at the existing zebra crossing in Lodges Road, Elderslie. This report details the associated signage, line-marking and devices.

### MAIN REPORT

The Federal Government is providing funding for the construction of a wombat crossing in Lodges Road, Elderslie, through the Federal Stimulus Road Safety Program. This program supports measures to encourage walking and enhance safety at schools. An overview plan is shown in **Attachment 1**.

A detailed proposal is shown Plan No, 2022-011 (Sheet 9) in **Attachment 2**. This includes a raised zebra crossing with line-marking and signage. The existing zebra crossing and No Stopping restrictions will be retained.

The adjacent properties are public reserve but Elderslie Public School and the Plymouth Brethren Christian Church are in close proximity. Both have been notified and no responses have been received.

### FINANCIAL AND ASSET MANAGEMENT IMPLICATIONS

The works are budgeted at \$200,000, funded by a grant from the Federal Stimulus Road Safety Program in the 2021/22 financial year, as approved by Council on 13 April 2021.

### CONCLUSION

Council is planning to construct a wombat crossing in Lodges Road, Camden, with associated signage and line-marking. It is recommended that the Committee supports the proposal.

**RECOMMENDED**

The Local Traffic Committee recommends that Council approves in Lodges Road, Elderslie, adjacent Elderslie Public School, a wombat crossing with associated signage and line-marking as detailed in Plan No. 2022-011 (Sheet 9).

**ATTACHMENTS**

1. Attachment 1 - Lodges Road Overview Plan
2. Attachment 2 - Lodges Road Signage and Line-marking Plan



0 10 20 30 40 m



Camden Council  
 70 Central Ave  
 ORAN PARK NSW 2570  
 Telephone: 02 4654 7777  
 Email: [mail@camden.nsw.gov.au](mailto:mail@camden.nsw.gov.au)



**Subject Site**

Lodges Road Wombat Crossing Overview Plan

Map Scale: 1:1500  
 Projection: GDA94 / MGA zone 56  
 Date: 3/05/2022 4:29 PM



DISCLAIMER: This map has been prepared from Council records by the Land Information Section. If you intend to rely on this information you should have it verified first. Camden Council accepts no responsibility for any errors or omissions. This map should not be reproduced without the permission of Camden Council.

**Attachment 1**

**LIC21**

# Attachment 2 FOR CONSTRUCTION

LTC21

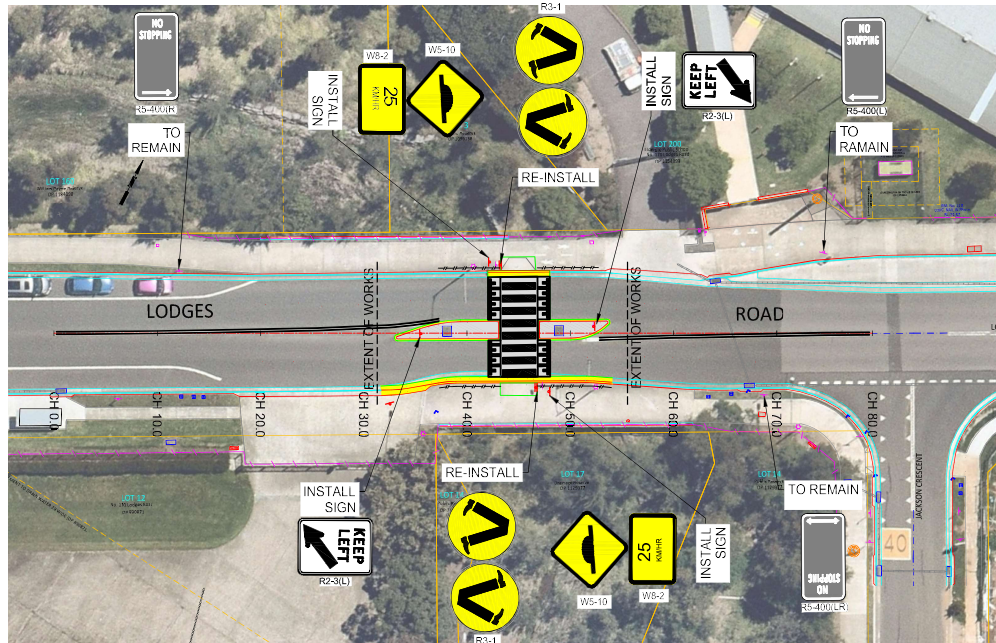

PAVEMENT MARKING & SIGNPOSTING PLAN THE HERMITAGE WAY  
SCALE 1:250

SIGNAGE SCHEDULE					
SIGN	NAME	SIGN NO	SIZE	QUANTITY	POST SIZE
	NO STOPPING WITH RIGHT HAND SIDE ARROW	R5-400(R)	A	1	STANDARD POST (EXIST)
	NO STOPPING WITH LEFT HAND SIDE ARROW	R5-400(L)	A	1	STANDARD POST (EXIST)
	NO STOPPING WITH RIGHT HAND SIDE ARROW	R5-400(LR)	A	1	STANDARD POST
	KEEP LEFT	R2-3(L)	A	2	SHORT POST
	PEDESTRIAN	R3-1	A	2	STANDARD POST

SIGNAGE SCHEDULE					
SIGN	NAME	SIGN NO	SIZE	QUANTITY	POST SIZE
	SPEED HUMP	W5-10	A	2	STANDARD POST
	ADVISORY SIGN	W8-2	A	2	STANDARD POST

**NOTE:**

1. USE THERMOPLASTIC PAINT, PAVEMENT MARKING AND SIGNPOSTING TO BE IN ACCORDANCE WITH THE AS 742.2-2009.
2. PROVIDE 70m OF BB LINE WITH RPM'S AT 12m SPACING.
3. REMOVE AND REINSTATE THE EXISTING SIGNS 300MM BEHIND THE NEW KERB AND GUTTER AS SHOWN ON THE PLAN.

SERVICES LEGEND			
TELLOM	— RL — RL —		
GAS	— G — G —		
SEWER	— S — S —		
WATER	— W — W —		
FIBRE CABLE (G)	— G — G —		
POWER POLES	PP ● LP ●		
A1	29/04/22	ISSUED FOR CONSTRUCTION	MI
P2	21/04/22	PRELIMINARY 100% DESIGN	MI
P1	15/03/22	ISSUED FOR INFORMATION	MI

RECOMMENDED	SURVEYED	FIELD BOOK	LEVEL BOOK
DATE: 10/05/22	DATE: 10/05/22	DATE: 10/05/22	DATE: 10/05/22
BY: [Signature]	BY: [Signature]	BY: [Signature]	BY: [Signature]
APPROVED	DRAWN	DESIGNED	CHECKED
DATE: 10/05/22	DATE: 10/05/22	DATE: 10/05/22	DATE: 10/05/22
BY: [Signature]	BY: [Signature]	BY: [Signature]	BY: [Signature]
	CONSULTED	WAVE	DESIGNED

## CAMDEN COUNCIL

LODGES ROAD NEAR ELDERSLIE PUBLIC SCHOOL  
PROPOSED RAISED PEDESTRIAN CROSSING

SCALES	1:250
DATUM	AHD
SHEET No	9
No of SHEETS	10